JOIN THE CRUSADE TO CONQUER CANCER

The Newton Graphic

JOIN THE CRUSADE TO CONQUER CANCER

Newton's Leading Newspaper—Established 1872—84th Year of Publication

34th YEAR | NEWTON, MASSACHUSETTS, THURSDAY, MAY 3, 1956 | Single Copy 5 Cents; $2.00 Per Year

SALK SHOTS CUT TO ONE ROUND HERE



JAPAN, KOREA AND TURKEY were represented when three young musicians from Lasell Junior College presented an international program for the entertainment of the Newton Rotary Club at its regular luncheon meeting at the Brae Burn Golf Club recently. Left to right: Yumiko Hattori, soprano, a Lasell senior and daughter of a Rotarian in Tokyo; Mrs. Franklin Leland, Auburndale, Lasell accompanist; Louis Haffermehl, Newton, Rotarian and sponsor of the girls' program; Raymond C. Wass, president of Lasell Junior College and also an active Rotarian; Albert M. Kreider, vice-president of the Newton Club, and Margrit Babykian, soprano, from Istanbul. Seated at the piano is Lora Lee, Lasell's brilliant freshman concert pianist from Seoul, and holder of a coveted two-year full tuition scholarship in the Music Department.

City Too Low on List to Rate 2nd by July; Cutoff 'Til Fall

Newton children 15 and under will receive no more than one Salk shot before July 1, the GRAPHIC learned yesterday.

And the chances are that this shot will be the only one they will receive until next Fall under the city program.

THIS IS THE WORD of Dr. Roy F. Feemster, director of the State Division of Communicable Diseases.

Dr. Feemster said yesterday that Newton's position—a little more than half way down the priority list—made it impossible for the city to receive a second shipment of vaccine before school is out.

(Newton will receive its first shipment, enough for 16,700 first shots, about Monday, May 14, according to Dr. Feemster.)

Not even the receipt of 83,000 Salk shots by the state Monday will alter the cutoff on second shots for Newton before July 1, Dr. Feemster said.

If the "polio season" appears to be picking up speed in mid-June, the state official added, very probably there will be no inoculations during July.

This would mean postponement of second shots for Newton youngsters until sometime in the Fall, whenever the State Polio Advisory Committee felt the polio danger had passed, according to Dr. Feemster.

The advisory group will meet in mid-June to determine whether the state can safely continue its inoculation program.

THIS GROUP, comprising some of the world's leading authorities on infantile paralysis, is the same one which decided last Winter that the state should refuse Salk shots until further tests removed committee doubts as to the safety of the "old" vaccine. This ban was lifted earlier this year.

Dr. Feemster said nearly half of the state's polio vaccine applicants remain unserviced at this time. For this reason, he added it was unlikely that Newton could receive a second round.

He emphasized, however, that one shot would afford some protection—"much more than parents could look forward to in years past.

"We are on the alert and will provide vaccine for second shots to all who are eligible, so far as we can supply them."

A step-up in production is highly unlikely at this time, said Dr. Feemster. Scrupulous care in production makes this impossible.

THE "UNDUE OPTIMISM" of the manufacturers last Winter that all under 15 would be inoculated this year has let a lot of parents down, the doctor said, but it must be remembered that extremely rigid tests now are resulting in destruction of batches which show the slightest sign of inadequacy. The safety factor is higher this year than last, he added.

Priority for the anti-polio shots is determined on a first-come, first-served basis within certain population groups in this state, Dr. Feemster explained.

In the under-100,000 category, Newton is 10th. But among the more than 300 communities participating in the program, he added, Newton is a little more than halfway down the list—in other words, between 150th and 175th in the line-up.

UNDER THE BAY STATE program, each community receives all it needs for one complete round of shots—enough for whatever number of applicants are on the rolls when the shipment arrives in Boston.

— POLIO —
(Continued on page 8)



MISS RUTH M. TWISS. Newton High School business teacher, autographs a copy of her new business school textbook, "Arithmetic for Business and Everyday Use," for Dr. Harold B. Gores, superintendent of Newton public schools.

High School Teacher Wins Praise for Business Arithmetic Textbook

Miss Ruth M. Twiss, a teacher at Newton High School, is presently enjoying the praise of the educational and publishing worlds after the April appearance of her new high school business arithmetic textbook, entitled "Arithmetic for Business and Everyday Use."

AT THE EASTERN Business Teachers' Association Convention in Atlantic City in March, Mr. L. O. Lindstrom, Sales Manager of the Gregg Publishing Division of McGraw-Hill Book Company said of Miss Twiss' accomplishment, "The book was the talk of the convention. It took the place by storm." The book was shown there before it was in print, but even in its temporary form, educators welcomed its merits.

The book, for use in grades 9 and 10, is interesting and easy to understand, with photographs and cartoons helping to illustrate problems and solutions. The book is of generous size, with large type, and is colorfully bound in red and grey.

Miss Twiss early realized the necessity of a new book geared to the activities and interests of teenagers. She put her plan into operation eleven years ago by discarding the old texts which dealt with figures for the sake of drill, and wrote her own book which provides teenagers with methods of solving their own social, civic and financial arithmetic problems.

ALTHOUGH the book is, as Mr. Lindstrom put it, "Miss Twiss' brain child," other professionals in the field of business education were called upon to assist her. Her collaborators were Harry Huffman of the Department of Vocational Education at Virginia Polytechnic Institute, and Leslie J. Whale who is Superintendent of Business Education on the Board of Education, Detroit, Michigan.

Miss Twiss is a teacher of business arithmetic, office practice, and typing at Newton High School. She came to New-

— TEACHER —
(Continued on page 8)

2 NHS Youths, Sachar and Horvitz, Win 4-Year Merit Scholarships

Two Newton High seniors are among 525 high school students across the nation who have won four-year merit scholarships awarded for the first time this year by the National Merit Scholarship Corp.

The Winners are:

DAVID SACHAR, 16, son of Dr. and Mrs. Abram L. Sachar of 66 Beaumont avenue, Newtonville.

DAVID HORVITZ, 17, son of Mr. and Mrs. Harold Horvitz of 63 Ridge avenue, Centre.

Both youths are accepting the $100 honorary award in place of the $6,000 stipend, the maximum allowed according to financial need. They will enter Harvard in the Fall.

Dr. Leo Barry, Newton High principal, paid tribute to both boys as "outstanding students and well-balanced American youths who should make fine records."

AS PRINCIPAL of one of the few schools in the country that had more than one winner, Dr. Barry hailed the merit program as "one of the best things that has happened to education and I hope there will be enough growing financial support of the program so that greater sums can be given to greater number of young people everywhere. They need it today."

There were six Greater Boston winners, 19 from the Bay State and 27 in New England.

Both Newton students expect to concentrate on the humanities at Harvard, although Sachar looks forward to a career in chemical research and Horvitz to becoming a doctor..

The merit program was set

— YOUTH —
(Continued on page 8)

Kenyon Students at NHS Rate High

Two hours in a locked room with 20 students in the Newton High Kenyon Plan was enough to convince the national director of the plan this week that the three-year-old program is meeting expectations locally.

Dr. Charles R. Keller told Dr. Leo Barry, NHS principal, that the local school is among the leaders in the program and praised the "intellectual ardor" of the Newton students.

Newton offers 19 sections in five subjects over a three-year period under the program, more than most high schools. The program is designed for superior students who can absorb more than normal in a short period.

Democratic Club To Elect Slate

A report on Democratic registration in Newton and election of officers will highlight the May meeting of the Newton Democratic Club next Wednesday at 8:30 p.m. at the Woman's Workshop on Columbus street, Highlands, President Robert Lesberg announced yesterday.

Lesberg said that registration, "our No. 1 program this year" will be the main topic in an evening devoted to reports and elections.

Scouts Donate Drive Funds to Eliot Church

Boy Scout Troops 9 and 10 of Waban will give the proceeds of their recent waste paper collection to the Eliot Church, Newton Corner. An estimated 35 tons of papers and magazines, contributed by Waban citizens, were gathered by an energetic group of nearly 100 Scouts, Scouters, and Dads.

This Community Good Turn, which is a semi annual event in Waban, is of particular significance since the Scouts, instead of using the profits for Troop expenses, donated their respective shares to Richard Sallinger, chairman of the Eliot Church Building Fund Committee.

Individuals and companies instrumental in the success of this project include:

Troop 9 Paper Drive Committee: Edward F. Patterson, Lester H. Geist and Francis J. McCarthy.

Troop 10 Paper Drive Committee: Donald Richardson, John M. Parkinson, Edward H. Gittines.

Truck services were donated by: Evertt Brothers Inc., Watertown, Luther Paul Co., New-

— DONATE —
(Continued on page 8)

Johnson Named To Six State Committee

Announcement of the appointment of C. Evan Johnson, Newton Centre Director of Recreation to the New England District Advisory Committee of the National Recreation Association was made recently by Joseph Prendergast, Executive Director of the Association.

Mr. Johnson joins a sixteenman advisory group of recreation authorities in the six-state area of Connecticut, Maine, Massachusetts, New Hampshire, Rhode Island and Vermont. The function of the group is to advise the Association on district-wide services which will improve recreation opportunities for local community residents.

In making the announcement, Mr. Prendergast said that economic and social changes are rapidly making leisure one of the nation's most important social problems.

Golf Club Hearing May 10; May Go to Supreme Court

Opposition to changes at the Commonwealth Country Club will be carried to the State Supreme Court, if necessary, it was promised this week.

MORE THAN 130 residents of the Algonquin road area are strongly opposed to what they call "business uses" of the club granted recently by the Board of Aldermen.

The first step in this fight will come Thursday, May 10, at 7:30 p.m. at the City Hall when the Zoning Board of Appeals will hear a formal appeal by the residents.

BENJAMIN WHITE, club treasurer, denied that a permit to alter the buildings and grounds and to permit lorger numbers of patrons at the club means the premises will be used for "business."

He termed the "rumors and charges about us as vicious and unfounded" and added that the new owners (Boston Club) intends to operate the premises as a golf club, as in the past.

S. ROY REMAR, spokesman for the protesting residents, said that building and grounds changes pemitted by the Aldermen amount to a non-club use of the property.

Actually, the hearing will concern itself with an appeal from a city permit, allowing alterations to the building, additions to the parking lot and construction of a swimming pool.

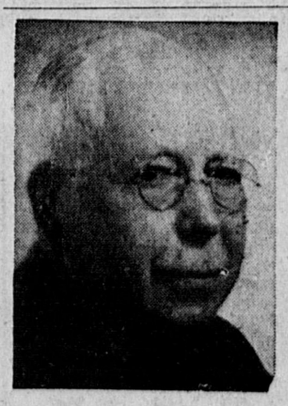
In prospect, however, is a court fight along parallel lines.

THIS WILL STEM from what the protesting residents claim is a business use of the property made possible by the Aldermen's action in granting a "permissive use" of the property under the zoning laws.

Remar claims this "permission" amounts to a change in use of the property and is, therefore, a way around the zoning laws which prohibit a business property in a residential zone.

City officials point out that this contention must be taken

— HEARINGS —
(Continued on page 8)



RUPERT C. THOMPSON

Thompson To Be Honored At Dinner May 23

Rupert C. Thompson, retiring Secretary of the Newton Chamber of Commerce, will be honored at a testimonial dinner at the Totem Pole Ball Room Wednesday evening, May 23, at 6:30 p.m. About 400 of Mr. Thompson's friends and associates, representing all phases of the civic and busines life of the Newton community will be present to show their appreciation and affection for one of the city's outstanding citizens.

Mr. Thompson, who retires in July, has served the community for 34 years as Secretary of the Chamber of Commerce. After an active business career, he was a State Representative from Newton from 1927 to 1932. He has served on the Board of Directors of the Newton-Waltham Bank and Trust Company for 35 years, and for 20 years has been on the Board and Vice-President of the Newton Co-operative Bank.

Mr. Thompson, who will be 80 years old this fall, plans to live in Westport, Mass., where he has long had a summer home.

NHS Acts to Ease Pupil Load; Biology for Credit in Summer

Newton High School will pioneer this summer in a plan designed to ease the rigorous load of college preparatory students.

OFFERED for the first time in the Newton High Summer School will be a course in biology for credit.

Walter M. Taylor, summer school director, in announcing the innovation, said the student may receive the full five credits in the course if he takes biology in two successive summer terms.

This, it is hoped, will help reduce the abnormally heavy load college prep students must take at least one of their three years.

IF THIS PROVES successful, then other college courses will be offered for credit in succeeding years, Taylor announced.

The Newton experiment will be watched by educators in

— PUPIL —
(Continued on page 8)

Court Fight Looms Over Car Laundry

Determination of the future use of property in the vicinity of the intersection of Winchester and Needham streets seems to be in the works.

Plagued by traffic and other problems, residents and property owners in this area now are involved in court and Aldermanic fights.

Precipitating this outcome is the move by Charles Smith of Winchester who has gone into Middlesex Superior Court to get a writ of mandamus forcing the city to grant a permit for a six-car auto laundry at the intersection.

— LAUNDRY —
(Continued on page 8)

Route 128 Called Factor in Jam on Needham St.

Opening of the vastly-improved Rte. 128 sections south of Newton has resulted in worse congestion than ever on Needham street along the "Miracle Mile," it was stated last week.

Members of the Personnel Managers Club of the Newton Chamber of Commerce were urged to come up with traffic suggestions of their own to help relieve a peak-hour snarl.

— 128 —
(Continued on page 8)

POLITICAL OVERTONES

Governor's Son Making Strong Bid for Governor's Council; Democrats to Center Fire on Nixon in Coming Campaign

Former Representative Christian A. Herter, Jr., son of the Governor, has been making steady and consistent headway in his bid for the Republican nomination for the Governor's Council, despite the fact that a number of prominent GOP figures, including Mayor Howard Whitmore, Jr., had committed themselves to support Harris J. Reynolds before Herter moved into the field.

Herter undoubtedly has been aided to a substantial extent by the fact that a good many Republicans who will be running for other offices in the big councillor district are anxious to see his name on the ballot next November because they feel it would strengthen the GOP generally and improve their own election-day chances.

With the Republican State Convention now only a little more than a month away, it is beginning to appear that there will be no serious fight for any place on the GOP State ticket.

This is how the Republican State ticket for next fall's campaign now shapes up: Sumner G. Whittier of Everett for Governor, Charles Gibbons of Stoneham for Lieutenant Governor, George Fingold of Concord for Attorney General, Richard I. Furbush of Waltham for Secretary of State and John Adams of Andover for State Treasurer. So far there has been a decided shortage of aspirants for State Auditor.

OVERTONES *(Continued on page 4)*

NO. 2 FUEL OIL DIST. MGR. WANTED

To represent us in Newton. Will consider a retired man who wants to add to his income. Salary and bonus if you qualify.

MILLER OIL CO.
69 River St., Waltham

RUMMAGE SALE
FOR D.A.R.
SATURDAY, MAY 12
9:30 - 12:00 NOON
WORK SHOP:
92 Columbus Street
NEWTON HIGHLANDS

CAMP PATOMA
Lake Winthrop, Holliston, Mass.
51st Season
The Ideal Country Day Camp for those who want the best for their children at no more cost.
Boys, Girls, Kindergarten — Ages 4-15 June 25 to August 24. All sports, swimming, sailing, archery, tennis, riflery, nature dancing, art, dramatics, overnight and week-end camping, remedial tutoring, etc.
Superior staffs and equipment. Hot noon meal. Transportation.
Early Registration Advisable
THOMAS W. LEYDON, Dir., 74 Furlan Rd., Waban, Mass. - BI 4-5725

TV TROUBLE? FAST
Repair Call for Limited Time
$2.50 With This Ad
Sales of New and Used TV
Bill's TELEVISION AND RADIO
Over 25 Years
3 Stores Serving Suburban Boston
2038 WASHINGTON ST., ROXBURY
HI 5-7655 GA 7-3637
733 CENTRE ST., J. P.
JA 2-1090 JA 4-7612
NIGHTS - SUNDAYS - HOLIDAYS
BL 8-2587



NEWTON SPORTS

Arlington Taken Into Tiger Camp By 9 to 2 Margin

Coach Howie Ferguson's Tigers kept rolling along, as they won a very important Suburban League victory from Arlington, 9-2.

Howie Whitmore drew the starting assignment for Newton, going the route; he fanned twelve, walked seven, and allowed four hits.

Arlington's leadoff batter drew a walk, but was out stealing on a great peg from catcher Manny Connerney. Howie breezed along until the seventh inning; a triple, two-base error, and a passed ball, gave Arlington their first two tallys.

Newton went right to work in the first inning to put the game away early. Bobby DelGizzi walked and promptly stole second base. He moved to third on a passed ball, and then Kenny Keyes walked. Newton continued to display flashing speed on the base paths, as Ken stole second. Al Martin, who slammed out three hits, lined a single and stole second. Russ Halloran singled, and when the inning was over the Tigers had jumped off to a three run lead. Four singles, a walk, and another stolen base, gave Newton four more runs in the third inning.

Kenny Keyes got things started with a solid single, and stole second base. Then, Halloran, Martin, and O'Laughlin, slammed successive hits to finish the rally. In two and one third innings the Tigers belted the Arlington pitcher for seven hits, and worked Warner for three walks. Arlington's second hurler was their ace, Jablonski. He closed the door on Newton with a nifty bit of pitching until the eighth. Al Martin reached on an error and scored on Russ Halloran's single. Jimmy Collentro tripled to close out the scoring.

Al Martin and Russ Halloran each had three hits to spark the Newton attack. Most impressive was the fact that Newton stole five bases.

This was a very important victory for Newton as it marked their first league game of the young season. Their first clash with Cambridge Latin was rained out, and will be played at a later date.

This was one of the better Tiger efforts this season, as they got consistent pitching and contributed twelve big hits to back up their pitcher with plenty of runs. The defense was very good and the base running even better. Now that Howie has turned in two or three good appearances on the hill, Fergy's mound staff is starting to shape up into a formidable one, led of course by Russ Halloran.

Next game will be with Newton's chief competitor to another state title—Rindge Tech.

BOX SCORE

	ab	h	po	a
DelGizzi	2	0	2	1
Keyes	4	1	3	5
Martin	5	3	0	0
Halloran	5	3	7	0
O'Laughlin	4	2	0	2
McCree	1	0	0	0
Bergman	2	0	0	0
Collentro	5	1	2	0
Connerney	5	2	13	0
Whitmore	4	0	0	13
	37	12	27	21
	ab	h	po	a
Santos	3	1	1	2
Lamacchio	4	0	3	1
Limerick	3	0	2	0
Tartarini	2	0	4	0
Morel	4	0	1	0
Wagner	4	1	1	2
Apprille	4	1	5	0
Morel	4	0	6	0
Warner	0	0	1	1
Jablonski	2	1	0	4
	30	4	24	12
Totals		r	h	e
Newton		9	12	1
Arlington		2	4	3

71-Year-Old Vet Wins At Archery

Charles Fish, a 71 year old veteran, won the Second Qualification Shoot of the Waltham Archers on Saturday, April 28 Shooting from scratch, Mr. Fish defeated several experts less than one-third his age. Seven times in the past he has won the Seaman Trophy, for being the outstanding archer of the club over sixty years of age.

Last week's winner, eleven year old Jim Cornett, shot well and maintained his lead in the aggregate scores.

Those who qualified for membership in the Mass. State Archery Assn., were Paul Crowell and Leonard Bonica of Waltham and Herbert Carter of Reading.

The next qualification Shoot will be on Saturday, May 5. Practice will start at 1:30 p.m.

Tiger Nine Blasts Confused Rindge Tech Club 14 to 0

The Orange and Black belted a confused Rindge Tech club unmercifully, and came out on the long end of a 14-0 score.

All-scholastic basketball and baseball star, Russ Halloran opened up for Newton and went the distance becoming the second Newton hurler to do this in as many games. Russ walked the first Rindge batter, and then calmly fanned the next seven batters in a row, and ten in the first four innings. He was in trouble just once, and that in the fifth frame.

Menezes worked for a base on balls, and moved to second when Stryher also walked. Lee beat out an infield hit to plug up the bases, but Quivlen hit a towering pop up to the infield and Bobby DelGizzi made a fine catch to close out the inning. That was all the trouble Russ experienced as he fired a neat one hitter and struck out fifteen batters in seven innings.

Bobby DelGizzi led off the Newton first by drawing a walk from Rindge hurler, Hackett. Kenny Keyes sacrificed him to second, and after Al Martin popped out, Halloran lined a single to bring in the first Newton tally. Then came the disastrous second frame.

Collentro grounded out short to first, and Bergman reached on an error by the first baseman. After Beggs popped out, Jackie McCree hit a high, twisting fly to left field. All-scholastic basketball player and shortstop of the Rindge club, Doug Schroll whirled and raced out to left field after the ball. As the ball, helped along by a stiff wind, pulled toward the line, the left fielder, Cuzzuvi, came tearing in after the ball. Apparently the boys didn't see each other or hear the other call for it, and then there was a sickening thud as their heads met, and they sunk to the ground. The fans raced on to the field as the two boys lay moaning and twisting in agony on the grass. A doctor in attendance rushed out to the boys and began his work while a call for an ambulance was made.

Schroll lay in a pool of blood as his nose and eye gushed his face to a crimson smear. Cuzzuvi's hip bulged from his uniform and his ear was slightly cut. Credit is due to the players, coaches, doctors, and policeman who kept confusion and panic to a minimum. The boys were taken to the hospital, and a pre-diagnosis of their injuries seem to point to a broken nose and badly cut eye for Schrol., and a badly beaten hip and cut ear for Cuzzuvi.

This misfortune left the Rindge boys in a poor state of mind for a ballgame, and rightly so, although it appeared evident that Newton was the superior squad from the beginning. McCree's hit had to go for a homerun, for the other infielders couldn't get to the ball quickly enough.

In the fourth Collentro led it off with a beautiful drag bunt, and Dixie Bergman followed suit with a fine bunt to the left side of the infield. An attempted fielder's choice failed and the bases were loaded. An error, stolen base, and a sacrifice fly gave Newton two more runs. Once again in the fifth Fergy's boys went to work. This time, O'Laughlin singled and stole second. Two walks, an error, and singles by DelGizzi and Keyes produced four more runs and just about wrapped up the game.

In the seventh the Tigers struck again for their final five tallys.

A DelGizzi single, an unsuccessful fielder's choice, and an error set the stage. Halloran bunted safely, and Ronny O'Laughlin doubled. A Leonard bingle, an error, and a Beggs hit finished up the inning. Because of the long delay to the accident, the game was called because of darkness after seven innings.

Johnny Beggs showed signs of hitting, while four boys got at least two hits. Halloran was brilliant as usual, as he turned in his most impressive performance of the year.

BOX SCORE

	ab	h	po	a
DelGizzi	4	2	1	1
Keyes	3	1	0	0
Martin	5	0	4	0
Halloran	4	2	0	17
O'Laughlin	5	2	0	0
Leonard	1	1	0	0
Bourne	0	0	0	0
Collentro	3	1	0	0
Bergman	4	1	0	0
Beggs	5	2	15	0
Chamberlain	1	0	0	0
McCree	2	1	1	0
	37	13	21	18
	ab	h	po	a
Lee	3	1	6	0
Quivlen	3	0	3	1
Hackett	3	0	1	3
Moretti	3	0	6	0
O'Brien	1	0	0	0
Cuzzuvi	1	0	1	0
Menezes	2	0	3	1
Schroll	1	0	0	1
Gruhen	2	0	1	0
Motuzes	3	0	0	0
Stryher	0	0	0	0
	22	1	21	6

Totals—

	1	2	3	4	5	6	7	r	h	e
Newton	1	2	0	2	4	0	5	14	13	0
Rindge	0	0	0	0	0	0	0	0	1	4

H.S. Golf Team Whips Belmont By 8 1-2 to 1-2

Led by the able play of Lester York who shot a brilliant 80, Newton High's golf team whipped Belmont High 8 1-2 to 1-2. Although the Belmont Country Club was in fine shape for this time of the year, the day was cloudy and windy which made playing quite difficult.

Coach Hall of Newton, who did a fine job with the hockey team, predicted that this year's team should be as great as the 1951 State Champs.

Newton High's next matches are May 3 at Brookline, and May 4 at Weston.

Final Bouts of Season Sat.

The Burns-Kerr Legion Post closes out its fifth year of professional wrestling sponsorship Saturday night with four mighty midgets meeting in the feature at the West Newton Armory.

The midget melee will find Sonny Boy Cassidy, champion of the vest pocket Tarzans, and sad-faced Farmer Pete, mule kick specialist, opposing Vince Garibaldi, the Italian imp, and monacle-wearing Sir Robert Randall of England.

Speedy, able and agile, the dynamic, dazzling dwarfs are one of the ring's most unusual and enjoyable attractions.

The big fellows will be just as well represented as the crowd-pleasing half-pints Saturday night.

In the special bout launching the three-event card at 8:30 o'clock, battling Buzz Orio, capable Cambridge performer, will meet Prince Omar of Greece.

Tough Tony Enos, classy New Bedfordite, will face rugged, rowdy Rebel Bob Russell of Newport, R.I., in what shapes up as a whirlwind semi-final.

Newton Batting Averages

	AB	H	BA
Bourne	1	1	1.000
Halloran	17	8	.471
Collentro	14	5	.357
Keyes	17	6	.353
O'Laughlin	21	7	.333
Bergann	12	4	.333
Leonard	3	1	.333
Connerney	15	4	.267
DelGizzi	15	4	.267
Martin	23	5	.217
Beggs	15	3	.200
McCree	17	3	.176
Walker	6	1	.167
Whitmore	6	1	.167
Guzzi	7	1	.143
Seely	5	0	.000
Hackel	2	0	.000
Chamberl'n	3	0	.000
Johnson	0	0	.000
Lawn	0	0	.000
Craig	0	0	.000
Kirby	0	0	.000

Three out of four traffic accidents happen in clear weather on dry roads.

Former Newton School Aide Honored as U.S. 'Health Hero'

An educator whom Newtonites remember for her flair for dramatizing health education has been honored by inclusion among 16 "American Health Heroes" selected by an insurance firm.

A biography of the late Mabel Caroline Bragg, for 14 years assistant superintendent of schools here, is included in a pamphlet just released by the Metropolitan Life Insurance Company. She died in 1945.

STUDENTS in public health at Harvard University regularly spent short periods in Newton absorbing Miss Bragg's methods, a health education program in action.

Praised in a booklet which includes biographies of Sir William Osler and other medical giants, Miss Bragg's contribution is said to be the first application of the child health program of the Child Health Organization to an entire school system.

About Miss Bragg who left the Newton system in 1930 to serve 10 years as a professor of education at Boston University, her biography says:

"**COURSES** of study in health education were as yet unheard of. The approach, therefore, was through specific activities designed to meet needs as they were recognized by the teachers living and working with the children in their classrooms, rather than through an preconceived idea of what a school health program ought to be," the booklet says.

"These activities . . . included the participation of the children in a weighing and measuring program carried out by their own teachers, the serving of mid-morning milk lunches, the cultivation of health habits by providing day-by-day opportunities and incentive for their formation, the health inspection of the children by their teachers, health teaching related to the every day needs and interests of the children, correlated with other subjects in the curriculum; special health classes for children who were not growing as they should, and periodic health examinations for all elementary children."

Anthony Davis



Hair Coloring and Tinting Experts for over 30 years

Hair coloring is used as much to brighten and highlight dull, drab and lifeless hair as it is to cover gray hair.

Hair color should blend with the complexion; and the correct hair color can do so much to enhance your appearance and to lift up your morale.

We can create the perfect blend for you, from the lightest Silver Blond to the darkest Velvet Black.

Consultations without charge.

Anthony Davis

HAIR STYLIST

1345 Washington S.

West Newton Square

DEcatur 2-3691

Former Manager, Charles of the Ritz Salon and Jordan Marsh Salons

Ample free parking

Open Monday through Saturday

NEW DISCOVERY ADDS TO LIFE OF HEATING OIL TANKS

Protects Against Rust, Leaks and Corrosion

The main cause of leaks in your oil storage tank is the rust and corrosion which form inside the tank. Corrosion and rust, which eat through metal, are caused by the normal accumulation of moisture in the tank. For years the oil heat industry has been searching for a solution to this problem.

Now, the Shell Oil Company has the answer!

SHELL SONITOR

JOBBER

Heating oil storage tank corrosion & rust inhibitor

FREE TO OUR CUSTOMERS WITH SHELL FURNACE OIL

SHELL HEATING OILS

Call us TODAY for details on a Low-Cost Service Contract. No Obligation!

Jobber

DuBOIS OIL CO.

Phone DEcatur 2-1334

382 Watertown St., Newton

Who Reminds You To Remember?

RADIO DOES!

Enjoy

CONCERT MUSIC

Sunrise to Midnight

on

WCRB

1330 AM

102.5 FM

For Free Program Guide Write Dept. D, WCRB Boston 54, Mass.

NEWTON

WEST NEWTON SQUARE LA 7-2540

Wed. - Sat. May 2-5

James Dean

"EAST OF EDEN"

Cinemascope - Color

Mat. 1:15, Eve. 7:45, Sat. Mat.

J. Collins - R. Milland

"GIRL IN THE RED VELVET SWING"

Cinemascope - Color

FEATURE CARTOONS

Sun. - Tues. May 6-8

Bing Crosby - Mitzi Gaynor

"ANYTHING GOES"

In Vista-Vision and Color

Plus

"World In My Corner"

SUNHEAT FURNACE OIL

Fuel Oil

Investigate

We insure all parts of your Oil Burner — Tank and Equipment — All Makes — Lowest Cost.

Modernization

We budget your cost over three years — No Interest — Payments as low as $2.00 per month — Your fuel savings will more than pay the cost.

Full 3 Year Guarantee

On All Work

W. S. Young Co.

DEcatur 2-0742

17 Kenneth Street Newton Highlands

Fischer Wins Amherst Coll. Hockey Letter

John R. Fischer, an Amherst College senior, has been awarded his varsity letter for his spirited play in the second line of the hockey squad.

John scored several goals at crucial points during the season, showing the seasoning he acquired through his previous season on the varsity and his season on the frosh squad in 1950.

Fischer, previously of Governor Dummer Academy, won his frosh numerals in soccer, hockey, and baseball, followed by his winning his soccer letter the next year.

After three years in the armed forces he returned to Amherst lettering in hockey and soccer his junior year, and co-captaining the soccer squad last fall.

John is the son of Mr. and Mrs. Hans Kurt Fischer, 19 Burnside road, Newton Highlands, Massachusetts.

New England Engineer... up to $12,000 in Boston Area

Systems Engineer

Fire Control

Flight Control

Missiles

Leading electronics firm with world-wide reputation.

"To arrange confidential interview, send resume to Box 435, Newton Graphic, Newtonville 60.

GRAND TOTAL $690.00 + $10 Added Each Day!

WIN HALF THE JACKPOT! IT'S EASY!

Come Register Today!

Names below were drawn last week but did not register and therefore did not win!

MON.—Pearlena Colburn
218 Cabot Street

TUES.—Lumina A. Kimball
72 Allen Avenue

WED.—Joseph T. Maunke

THURS.—Francis A. Forrest
165 Neshobe Road

FRI.—Robert E. Connolly
74 Bareland Avenue

Consolation Prize to Above Persons . . . Any Suit or Plain Dress SANITONE Cleaned FREE OF CHARGE!

• REMEMBER WEEK BEGINS MONDAY - ENDS SATURDAY!

• YOU MUST REGISTER EACH WEEK TO QUALIFY TO WIN HALF THE JACKPOT.

Names drawn daily will be posted at our window and published weekly in our ad in The Newton Graphic.



Tip Top CLEANERS OF NEWTON

SANITONE

WHERE CLEANING IS A SCIENCE

Play It Safe! CALL BI 4-7448



STORE YOUR VALUABLE furs

At Tip Top Cleaners

Newton's Only Officially Approved Fur Storage Vaults! 10,000 Coat Capacity

TIP TOP PROVIDES 36"x14"x12" STORAGE BOX FOR YOUR WOOLEN GARMENTS!

FILL IT UP WITH ALL IT WILL HOLD . . . AND YOU PAY

ONLY $5.00 For The Storage

Plus Charge for Cleaning

For Free Pickup and Delivery

CALL Bigelow 4-7448

14 CENTRE AVENUE

NEWTON CORNER, MASS.

Parke Snow's

Did You Get Yours Yet?

Our Big New Circular of MAY SALE VALUES will be delivered to you today or tomorrow



You'll Find This Circular Packed Full With The Most Colossal MAY SALE Bargains That We've Ever Offered!

OUR MAY SALE BEGINS . . .

Wednesday May 2nd

and Continues for 10-Big Value-Giving Days!

If you have not yet received your copy, there's one waiting for you at the store! Read it — Make your shopping list and be at the store first thing!

Dr. Sears Reelected Head of Health Association

The Annual Meeting of the Newton Tuberculosis and Health Association was held Wednesday, April 25, at the Unitarian Church in West Newton.

Pourers for the tea preceding the business meeting were Mrs. Roland F. Gammons and Dr. Leslie H. Macmillan. Hostesses were Mrs. William S. Brines, Mrs. Hamilton M. Gifford, Mrs. Kenneth W. Rogers, and Mrs. R. Emerson Sylvester.

Mrs. Henry A. Plimpton was Chairman of the Arrangements Committee, assisted by Mrs. F. H. Fowle and Dr. R. Emerson Sylvester.

Officers re-elected to a term of one year were President, Thomas Sears Hayden, D.M.D., West Newton; First Vice President, Dr. R. Emerson Sylvester, Auburndale; Second Vice President, Mrs. Ernest Kuebler, West Newton; Treasurer, Roland F. Gammons, Chairman of the Board of the West Newton Savings Bank; and Clerk, Mrs. Henry A. Plimpton, Waban.

Newly elected members of the Executive Committee are Mrs. F. H. Fowle and Mr. Richard F. Kaerwer. Newly elected Board members are Mrs. Therese D'Abre, Dr. Charles Liebman, Mr. J. Ellis Bowen, Mrs. Robert Kimball, Dr. Sidney S. Lee, Mrs. John D. Fox, Rabbi Harold Kastle, Miss Helene Breivogel, and Rev. Edward Trainor. Re-elected to the Board for a three year term are John W. Fielding and Charles O. Richter.

Also re-elected were Honorary President Henry D. Chadwick, M.D. and Honorary Presidents Arthur J. Strawson and Alton S. Pope, M.D.

Following the business meeting Dr. Francis J. Donovan, Middlesex County Sanatorium and Tufts Medical School, spoke on "Chemotherapy in the Treatment of Tuberculosis." Dr. Donovan pointed out that the first effective chemotherapy in TB was begun in 1944 with the advent of streptomycin. Since then one other drug, isoniazid, has been developed which is also effective in the treatment of TB. Isoniazid and streptomycin are the two most potent drugs which we have for treatment in tuberculosis. However, each has certain drawbacks. Streptomycin may cause dizziness and isoniazid may have a toxic affect on the patient. Dr. Donovan went on to explain the ways in which isoniazid and streptomycin are administered. He explained that a third drug, PAS (para-aminosalicylic acid) is given in conjunction with isoniazid or streptomycin to prevent the tubercle bacilli from developing a tolerance to the streptomycin or isoniazid.

Dr. Donovan outlined briefly what the probable drug treatment would be for a minimal case, a moderate case, or a severe case of tuberculosis. The average stay in the sanatorium of a patient with minimal or moderate tuberculosis is one year. More severe cases require longer treatment. Patients should remain in the sanatorium until their disease is inactive. Dr. Donovan defined the term "inactive" as meaning that there is no open cavity in the patient's lungs, there has not been any change in the patient's X-rays for six months, and that the patient's sputum is negative.

Dr. Donovan explained that after discharge from the sanatorium the patient must continue to take drug treatment at home until his tuberculosis has been inactive for one year. The patients are placed under the control of their family doctors and are followed regularly by the sanatorium.

Dr. Donovan emphasized that some patients can never reach what is known as the inactive stage of tuberculosis and that these patients are becoming an increasing problem. They are usually kept on drug treatment indefinitely, sometimes for the remainder of their lives. In concluding Dr. Donovan stressed the fact that although chemotherapy has brought us a long way, we still do not have any one drug to completely cure TB. We used to aim at the prevention of death, but the aim now is to restore TB patients to a normal way of life. This, said Dr. Donovan, is a critical period of persons who are chronically ill with tuberculosis.

Before closing, Dr. Donovan thanked the members and supporters of the Newton Tuberculosis and Health Association for their share of the medical education programs at Harvard, Tufts, and Boston University which the tuberculosis associations are sponsoring. In view of the chronicity of tuberculosis and with the increasing number of patients in the community who are being treated with drugs under the supervision of their family doctors following their discharge from the sanatorium, it is extremely important that the medical students of today receive specific instruction in the treatment of tuberculosis.

Square Dance

Swing your partner to Cabot School annual scholarship square dance Saturday evening, May 5, Cabot School Auditorium at 8 p.m. featuring Earl Davis and the Do-Si-Doers.

The committee headed by Mrs. Leonard Zieff and Mrs. Harry Schertzer have announced that they are being ably assisted by the following subcommittees: Tickets—Mrs. S. Rosen, Mrs. A. Moses, Mrs. J. Silberman. Publicity—Mrs. M. Spritz, Mrs. E. Sinofsky, Mrs. M. Brachman. Prizes — Mrs. A. Sochal, Mrs. S. Gilman, Mrs. Jacobson. Hospitality — Mrs. Sabatini, Mrs. Pennington. Decorations—Mrs. L. Hadets, Mrs. V. Mathews.

Plan of World Affairs Council 'Adopted' for National Use

The "Newton Plan," a method of turning Halloween into thought and material benefits for others has been adopted for nationwide use.

THIS WAS revealed at the annual meeting of the World Affairs Council of Newton. The council devised the plan last year.

Robert H. Mitchell, guidance department head at Newton High School, was elected chairman of the two-year-old council to succeed Mrs. John C. McClintock.

Other officers: honorary chairman, Mayor Howard Whitmore, Jr., vice chairman, Mrs. E. Tyler Parkhurst; treasurer, Robert P. Lurvey, West Newton Savings Bank; corresponding secretary, M. Louise Walworth; and recording secretary, Mrs. David White.

Directors for one year, Mrs. Thomas H. Bresnahan, William E. Halliday, Jr., Mrs. John W. Locke, Mrs. McClintock, Mrs. Joseph M. Miller, Mrs. Ralph R. Shrader, Arthur J. Strawson, Mrs. Kenneth J. Waite, William H. Wragg, and Mrs. James H. Zimmer. The slate was presented by Mrs. William S. Knickerbocker, chairman of the nominating committee which included Arthur J. Strawson, Mrs. David White, Mr. Clarence E. Churchill, and Mr. John B. Rubenstein.

THE NEWTON PLAN has been taken over by the United Nations Children's Fund (UNICEF).

Involved in the plan was the distribution of 12,000 envelopes to city children who then brought them to Halloween parties filled with funds they had earned, according to Mrs. E. Tyler Parkhurst, chairman of the UNICEF Committee.

A check for $1,372.83, collected by the UNICEF Mothers at these parties, was sent to the National Committee for use in the worldwide program to help undernourished children.

IN A LETTER of thanks from the National Committee appeared this passage:

"More meaningful than our thanks will be the knowledge that this $1,372.83 may mean a glass of milk every day for a week for some 109,840 hungry girls and boys, or enough penicillin to cure 37,560 affected children of yaws."

Mrs. Parkhurst said this council had cooperated with the city's "Trick or Treat, Off the Street" programs.

Brief reviews of the year's activities were given in the Annual Business Meeting preceding the election of officers. These included the observance of the Tenth Anniversary of the United Nations, which was sponsored by the Council; guided tours to the United Nations for high school students; the entertaining and "briefing" of foreign students from the Harvard Summer Seminar when Newton was chosen as a "model city" for their study; and contacts with the students and participation in events at the International Student Center in Cambridge.

The Danny Kaye film "Assignment Children," which is now available through the Council for use in churches and schools, introduced the report on the United Nations Children's Fund.

Country Fair Day Planned June 9

Saturday, June 9, has been designated Country Fair Day by the Oak Hill School PTA. The committee, under the general chairmanship of Mrs. Benjamin Slawsby, has started work and has already reported great accomplishments.

Amusements and games will keep the youngsters busy while their parents shop the booths for home-baked and cooked foods, bric-a-brac, white elephants, hand-mades, and many other things. Unusual prizes have been donated by numerous members and friends of the PTA. The refreshments booths will be fully stocked with red hots and cold drinks. Ice cream and popcorn will be in abundance. Our "Grab Bag Lady" and Clown are sure to make a big hit. A special treat for the children will be the presence of Jimmy Piersall, the famous Red Sox centerfielder, from 10 to 11 in the morning.

Proceeds from last year's fair were used to buy equipment to aid the teachers in their efforts with the children. Among the many items that were purchased are a ceramic kiln, an opaque projector, film strips, and encyclopedias.

The PTA extends an invitation to all its friends throughout the city to attend. Fair hours are 10 A.M. to 4:30 P.M.

I Do All My Food Shopping At Waban Super Because



AND PRICES ARE LOW!

15c Clip This Coupon It's Worth Money! 15c

SAVE 15c On Any Brand Of COFFEE

15c You Buy! 15c

Waban ★ Super ★ Market
WINDSOR ROAD
In Waban Square
100% HOME OWNED

AMPLE FREE PARKING
We reserve the right to limit quantities
Open Friday 'til 9 p.m.

STRAWBERRIES
pint box 29c

From deep down Louisiana come these luscious beauties!

Fresh Green Peas — Sweet as honey! Full Pods — 2 lbs 39c
Fresh Calif. Asparagus — Select Quality — 2 lbs 45c
New Florida Potatoes — U.S. No. 1 All Purpose — 4 lbs 29c

FROZEN FOOD
CAMPBELL'S SOUPS
FRESH FROZEN DELICIOUS!
• Fish or Clam Chowder
• Oyster Stew
• Shrimp Soup — A Real Treat! can 29c
• Pea or Potato Soup — Perfect For Lunch! 19c

GRAPEFRUIT SECTIONS — Minute Maid Fresh Frozen — 13½-oz tin 21c
ORANGE JUICE — Libby's - 6-oz can Makes 1½ Pints — 2 for 31c
Swanson's TV Dinners — Turkey - Beef or Chicken — 11-oz pkg 69c
A COMPLETE DINNER!

U.S. Choice Heavy Western Steer Beef!
Reduced! RIB ROAST — So Tender and delicious — Everyone's Favorite — SAVE! Down 10c a lb! 55c lb.

U.S. Choice Heavy Western Steer Beef!
Reduced! STEAKS — Club Sirloin or Cube — SAVE! Down 10c a lb! 79c lb.

Here's Tender Young Pork at its Best!
Reduced! PORK TO ROAST — 7 Rib Cut — SAVE! 35c lb.

Genuine Choice Spring
Reduced! LAMB COMBINATION — You get thick tender chops, plus plenty of Lamb for Stew! — SAVE! 35c lb.

Genuine Choice Spring
Reduced! LAMB CHOPS — Cut from Tender Forequarter Portion — SAVE! 59c lb.

U.S. Choice Heavy Western Steer Beef!
Reduced! RUMP STEAK — A glorious treat! — SAVE! Down 10c a lb! $1.09 lb.

Rath's Black Hawk
Reduced! SLICED BACON — Lean, Sugar Cured Thin Sliced! — SAVE! Down 10c a lb! 55c lb.

SAVE! HAMBURG — Ground Fresh — 100% Pure Beef! — 3 lbs. for $1.00

Here's Terrific Value! Fresh Native Eviscerated BROILERS
Gov't Graded 'A' WHITE ROCKS 2½ lb average before cleaning 95c each!

FRESH NATIVE CAPETTES EVISCERATED — 5½ to 6 lb average 59c lb.

First o' the Season! LOBSTER MEAT — Extra Fancy Ocean Fresh! 14 oz $1.59
Our Own Tender HADDOCK FILLET — Freshly Sliced — lb 35c
FILLET OF SOLE — Fresh Tender Sliced — lb 69c

Alive and Kickin' Chicken LOBSTERS 69c lb

Lowest Price Anywhere!

Repeat Sale! Maxwell House COFFEE — Reg. - Drip Fine — lb 99c
John Alden N.Y. State Cut Green Beans — 303 tin 19c — 8 oz tin 2 for 25c
Friend's New England Baked Beans — Pea or Kidney — 16 oz tins 2 for 37 — 28 oz tins 2 for 49
Chicken 'o the Sea Chunk Style TUNA FISH — ¼ size tin 19c — ½ size tin 29c
Mueller's Thin Style SPAGHETTI — 2 lb pkgs 39c
Budrell's Delicious Brown GRAVY — 2 tins 19c

Budrell's Old Fashioned Corn Chowder — tin 14c
Budrell's Minestrone SOUP — tin 14c
Save 15c On RINSO WHITE — 2 Reg Size Pkgs 47c
Lux Toilet SOAP — Buy 3 Get 1 Free! 4 for 26c
Wesson or Mazola Vegetable OIL — Qts. 67c Pts. 35c
THOUSANDS OF FROSTY COLD IMPORTED AND DOMESTIC BEERS PLUS THE FINEST IN WINES!

The Newton Graphic

Established 1872

Published Weekly on Thursday by Transcript Publications, Inc.
RICHARD W. DAVIS, President

49

246 Walnut Street, Newtonville, Mass. Telephone: LAsell 7-1402 — 7-1403

Complete Coverage of the News and Events in Auburndale, Chestnut Hill, Newton Corner, Newton Centre, Newton Highlands, Newton Lower Falls, Newton Upper Falls, Newtonville, Nonantum, Oak Hill, Oak Hill Park, Thompsonville, Waban and West Newton.

JOHN W. FIELDING, Managing Editor
GEORGE SKAMBAS, Advertising Manager

The Newton Graphic assumes no financial responsibility for typographical errors in advertisements but will reprint without charge that part of the advertisement which is incorrect. Claims for allowances must be made only for first insertion.

Subscription $2.00 a Year by Mail

Entered as Second-Class Matter at the Post Office at Boston, Massachusetts

MEMBER
Newton Chamber of Commerce — Massachusetts Press Association
National Editorial Association
Accredited Home Newspapers of America — Boston Suburban Quality Newspapers

For Newton Parents...

Newton parents of children under 15 now know that their children will not receive two Salk shots before July 1.

They also know that the chances are the youngsters will have to wait for that second shot until next Fall.

There is a chance that the state will authorize second inoculations during the July and August . . . if the polio season does not intrude.

One shot is assured, sometime this month.

This is a far cry from the optimism of last Winter which led to predictions of "enough shots for all this time."

It naturally leaves one disappointed.

But it seems wise to remember that the one shot that is assured guarantees some protection. Not the maximum protection we had hoped for but still more than in past years.

Is there someone to blame? The natural reaction is to "chew out somebody for this."

But the anxious parent is unable to blame the State Health Department. It took precautions. It could not gainsay last Winter's optimism.

Nor can one blame the city. It accepted the grave assurances of higher authorities.

If one must assess blame, it seems to us, the real culprit is the idea that Americans must be "sold."

Was America anxious and concerned over last Summer's unfulfilled program? Well, then the answer is to "sell" the country on a good program next year. The country expects it. That seems to be the prevalent idea . . . whether for soap powder or anti-polio shots.

False hopes have been the victims of this "bad vaccine." We hope public confidence has survived the reaction.

Still, it is important to remember that other causes have caused the delay:

1. Producing one small batch of 20,000 units (all batches are small now) takes four months—1½ months for testing alone. Many batches have been discarded upon the slightest doubt.

2. Not all states have followed the Massachusetts policy of taking care of the public program first. In many states—New York, for example—sizable percentages of the shots are siphoned off by private physicians for general use. This cuts into the national supply for children.

If experience with hopes and promises in this matter of vaccine means anything, we think it means this:

1. Rather than hoping for that second shot under the public health program, parents might do well to accept the fact that one shot is all they can expect for their children this Summer.

2. That one shot is a step forward over last year.

After all, the children eligible for shots this year had no protection at all a year ago.

What has gone amiss this year is not the vaccine but the promises of public-relations conscious individuals on the national level. We have faced that before. We can now and we probably will again.

Political Overtones

(Continued from Page 1)

State Senator Leslie B. Cutler of Needham will challenge Gibbons for the endorsement for Lieutenant Governor, but the Republican House Leader has powerful backing and seems certain of winning by a wide margin. Senate President Furbush and Senator Adams are looming as real assets to the GOP slate. Both are attractive candidates and energetic, two-fisted campaigners.

* * * *

Democratic leaders believe there is a good possibility that a member of their party will be elected District Attorney of Middlesex County next November.

No Democrat ever has been elected to the office, but Democratic strength in the county has increased sharply in recent years, and the battle this year for the right to serve as Middlesex County prosecutor may be a hectic one.

The competition for the right to run as the Democratic nominee against District Attorney Ephraim Martin is extremely keen. Several legislators may relinquish their seats on Beacon Hill to take the political gamble in the September primary.

So far Attorney Edward A. Counihan, 3rd, of Cambridge, son of the Supreme Court justice, appears to have the jump in the race for the nomination. Counihan got the jump on the other contenders, has been working at a tremendous pace and has been attracting substantial backing.

* * * *

Nixon Will Be Target for Democrats . . .

Vice President Richard M. Nixon probably will be the target for more Democratic attacks in next autumn's campaign than will President Eisenhower. No Vice Presidential nominee in the whole history of the United States has received the attention that Nixon is certain to get.

Whoever the Democratic standard-bearer may be, he will attempt to convey the impression that he is running against Nixon rather than Eisenhower. Top Democratic leaders make no secret of the strategy their party will employ.

They will charge that Nixon stands one heartbeat from the Presidency, and they will challenge in the strongest terms his fitness for the office.

The argument will be advanced that Nixon is too young, too controversial, too partisan, that he lacks the necessary administrative experience.

President Eisenhower, it is felt, will be impelled to defend both Nixon and his qualifications for the Presidency. That may well prove the great debate of the 1956 Presidential campaign.

There is no question but that Ike's health and his chances of living another four years under the pressure and weight of the Presidency, will be an issue when the political cannonading begins. That in itself would centre the spotlight on Nixon to only a slightly lesser extent that on Eisenhower himself.

Whether the President will engage in any discussion of his prospects for living through a second four-year term is uncertain. The likelihood is that the most talented Republican orators will assume that chore.

But it all adds up to pointing the way to one of the most unusual campaigns since the founding of the nation, with the finding of heart specialists that Ike can look forward to a life expectancy of 5 to 10 years hotly debated.

It is now a foregone conclusion that the Republican national convention in San Francisco late next August really will be a streamlined affair. Delegates from this area will journey across the country to renominate President Eisenhower and Vice President Nixon by acclamation and hear a few speeches.

The big problem confronting those running the convention will be how to make it last four days in order to satisfy the San Francisco authorities who anted up a substantial sum of money in order to get the conclave.

* * * *

One of the questions now being asked, as a result of Nixon's decision to stand for renomination, is what Governor Herter will do, when he leaves the State House next January.

It is our opinion that Herter will join the State Department if President Eisenhower wins another term. Secretary of State John Foster Dulles undoubtedly would welcome him as his first assistant, and Herter probably would be groomed to become Secretary of State if Dulles stepped out.

Fifteen weeks from today, the delegates to the Democratic national convention in Chicago, after the preliminary fanfare, squabbles and speech-making, will be buckling down to the serious business of nominating their party's candidate for President.

What will happen when the secretary of the convention begins to call the roll of the States from the platform in Chicago's sprawling amphitheatre, will depend partly on the outcome of the important primary fights still to be waged in Florida and California.

Some Democratic politicians are now privately predicting that the convention will be hopelessly deadlocked in its middle stages and that it will wind up with the selection of a bouncy, doughty, little man named Harry S. Truman to wage a give-'em-hell campaign against President Eisenhower.

Mr. Truman reportedly is one of those who believes that such a turn of events might come to pass. The forecasts now being made, which mention Truman as a possible darkhorse contender, have a ring of incredulity for this writer, but strange things happen in politics, and it is a fact that the major Democratic candidates seem to getting farther away from the Presidential nomination rather than closer to it.

It's a lot easier to make a convincing case to show that nobody is going to be nominated at Chicago than it is to marshal evidence to prove that anyone in the field is going to win. The only drawback to that reasoning is that somebody has to emerge the victor. Everyone can't be defeated.

Back at the start of the year, the backers of Adlai E. Stevenson were arguing loudly that the former Illinois Governor loomed as a sure winner on the first ballot at the Chicago convention, that the seats on his bandwagon were filling up rapidly and that those who didn't hurry to clamber aboard would be left out in the cold.

Those claims were silenced by the stunning defeat Stevenson suffered in Minnesota which caused many observers to count him out. But Adlai, who seems to have more political lives to lose than almost anyone else in sight, has shouldered his way back into the role of No. 1 contender without defeating anyone, a rather impressive accomplishment.

He carried the primaries and won big blocs of delegate votes in Pennsylvania and his home State of Illinois, but he was unopposed in both States. Adlai was beaten decisively by Senator Kefauver in Minnesota where, as the politicians put it, he had everything going for him, and he lost to Congressman John W. McCormack in Massachusetts.

Despite the fact that he has yet to best any adversary—he trailed President Eisenhower in Pennsylvania and Illinois—most of the Democratic bosses still insist that Adlai is the strongest candidate they can put up.

Some Democratic politicians, particularly those who will be standing for reelection next November in tight States or districts, have developed misgivings concerning Adlai's vote-getting prowess and his ability to be of much assistance to them in their own contests.

As this writer sees it, Stevenson was just about knocked out of the Democratic Presidential fight by his setback in Minnesota and has only succeeded in climbing half-way back into the ring.

The primaries in Florida on May 29 and California on June 5 will be crucial ones for both Stevenson and Kefauver. The voting in those two States will kill the hopes of one of the two contenders. It could conceivably wash them both up, although that is not likely to happen.

Stevenson could restore himself as the top aspirant for the Democratic Presidential nomination by winning in both Florida and California. That, of course, would just about eliminate Kefauver from the consideration.

A defeat in either State for Adlai would see his chances go glimmering, and a split also would be disastrous for Kefauver.

What is likely to happen is that the man who captures Florida will ride on to a similar triumph in California a week later on the momentum and the wave of enthusiasm generated by his first triumph.

If the primary in either Florida or California had been held the week following Kefauver's spectacular triumph in Minnesota, the Tennessee Senator's prospects would have been much brighter than they are today. The passing weeks have rubbed some luster from the uphill triumph Estes gained in the Gopher State.

With the backing Adlai has from the so-called Democratic bosses, the guessing is that he will have a better-than-even chance of winning the nomination, if he takes Florida and California, but that he'll be out of the battle if he falters in either State.

That doesn't mean that Kefauver will be an equally good bet if he wins in California and Florida because some very powerful Democratic politicians are determined to stop him at all costs, regardless of what he does or where he does it. It may be difficult to block him if he moves on Chicago with victories in those two States, but it will be far from impossible.

A fairly safe prediction at this stage, however, is that irrespective of what happens in Florida or California, neither Adlai Stevenson nor anyone else is going to be nominated on the first ballot and probably not on the second either. There will be too many favorite son candidates of the stamp of Congressman John W. McCormack, Governor Averell Harriman, Governor Frank J. Lausche, Senator Stuart Symington, Senator Lyndon Johnson and Senator Robert S. Kerr.

Adlai Stevenson might get the nomination on the third or fourth ballot, if he has the crucial wins in Florida and California behind him, but if he is not nominated by the fourth ballot, he probably will not be nominated at all.

Political observers are pretty well agreed that if the battle at the Chicago convention goes more than four ballots, the eventual choice will be a darkhorse compromise candidate. It might be Harry Truman of Missouri.

As far as the Vice Presidency is concerned, the experts believe there is a good chance that the second spot on the Democratic national ticket may go to someone from Massachusetts. Senator John F. Kennedy may be asked to take it, if Stevenson is the nominee, and Congressman McCormack might be the man if Symington comes out of Chicago as the Democratic standard-bearer.

The primaries in Florida and California may clarify the Democratic picture, or they may confuse it even futher.

Approximately 15,730 persons were killed in weekend traffic accidents last year.

—o—

More than 766,000 persons were injured in weekend traffic accidents last year.

New Citizens

Mr. and Mrs. Robert S. Mason (Elizabeth Howe) of Foxboro, announce the birth of a daughter, Linda May, April 19, 1956, at Norwood Hospital, Norwood, Mass. Grandparents are Mrs. Hale Mason of Barton, Vermont, and Mr. and Mrs. Walter N. Howe of Newton Centre, Mass.

FREE PARKING
PARAMOUNT
NEWTON CORNER · LA7-4180
Matinee 1:45 - Evening 7:45
Cont. Sun. and Hol. from 1:00 P.M.
Now Playing - Ends Sat.
Bing Crosby-Don. O'Connor
Mitzi Gaynor - Jeanmarie
"ANYTHING GOES"
In Color and Vista-Vision
plus
"World In My Corner"
Audie Murphy
STARTS SUN. FOR 3 DAYS
H. Bogart - Rod Stieger
'HARDER THEY FALL'
plus
"3 Bad Sisters"
Marla English

V.F.W. PARKWAY
DRIVE-IN THEATER
GIANT CINEMASCOPE SCREEN
RTE. 1 WEST ROXBURY
Box Office Open at 7 P.M.
Show Starts At Dusk
Children Under 12 FREE
NOW THRU SATURDAY, MAY 5
CinemaScope and Color
"GUYS AND DOLLS"
Marlon Brando - Jean Simmons
Frank Sinatra - Vivian Blaine
—also—
"TREASURE OF PANCHO VILLA"
Color
Rory Calhoun - Shelley Winters
SUN THRU TUES MAY 6-8
CinemaScope and Technicolor
"TO HELL AND BACK"
Audie Murphy - Marshall Thompson
—also—
"TIMETABLE FOR CRIME"
Mark Stevens - King Calder
WED THRU SAT MAY 9-12
VistaVision
"DESPERATE HOURS"
Humphrey Bogart - Frederic March
—also—
"KILLER IS LOOSE"
Joseph Cotten - Rhonda Fleming

Little Guys Are
The Big Attraction
In

4 — MIDGET — 4
TAG MATCH
PLUS 2 OTHER
SENSATIONAL BOUTS
BIG-TIME
WRESTLING
SATURDAY - 8:30 P.M.
W.N. ARMORY




Chin's Village
981 Worcester Pike
(Route 9) Wellesley
Tel. WE 5-4481—4482
China Inn
(Since 1928)
250 Harvard Street
Coolidge Corner, Brookline
Tel. LO 6-9021—0895
Open Friday and Saturday Evenings Until 1 a.m.
Chinese and American Food
Orders Put Up to Take Out—Accommodations for Parties


Enjoy Our Special
FULL COURSE
Fillet Mignon Dinner
WITH MUSHROOM SAUCE
Fruit Juice Minestrone Soup
Antipasto
French Fried Potatoes Peas
Side Dish of Spaghetti
Bread and Butter
Choice of Dessert Coffee
2.95
DEdham 3-1553
FOR RESERVATIONS
ITALIAN AND AMERICAN FOOD
COOKED THE WAY YOU LIKE IT
ITALIAN KITCHEN
ROUTE 1, PROVIDENCE HIGHWAY, DEDHAM CIRCLE

CHINA CENTRE
IN
NEWTON CENTRE
— NEWEST CHINESE CUISINE IN —
NORFOLK & MIDDLESEX COUNTIES
Specializing in
Take Home Orders
BARBECUED SPARE RIBS
AND LOBSTER
LAsell 7-5821
22-24 UNION ST — NEAR R.R. STATION
DAILY 12-11 P.M. — SATURDAY 12-1 A.M.
For Prompt Take-Home Orders Anytime
CALL LAsell 7-9868


A GOOD NUMBER TO CALL
WHEN SPIRITS ARE LOW
OPEN DAILY 8 A.M. to 11 P.M.
ST2-0888
FOR
FREE DELIVERY
ON WINES, LIQUORS AND BEERS
Anywhere — Anytime!
Ye Olde Brighton Wine
98 LEO M. BIRMINGHAM PARKWAY
(Market Street, Brighton)



— Legals —

Newton Centre Savings Bank, 103 Union St., Newton Centre, Mass.—Re: Lost Savings Bank Book No. 44278.
may3-3t

Newton Centre Savings Bank, 103 Union St., Newton Centre, Mass.—Re: Lost Savings Bank Book No. 44277.
may3-3t

COMMONWEALTH OF MASSACHUSETTS
Middlesex, ss. PROBATE COURT
To all persons interested in the estate of **James T. Doherty** late of Newton in said County, deceased.
A petition has been presented to said Court for probate of a certain instrument purporting to be the last will of said deceased by **Leo P. Doherty** of Belmont in said County, praying that he be appointed executor thereof, without giving a surety on his bond.
If you desire to object thereto you or your attorney should file a written appearance in said Court at Cambridge before ten o'clock in the forenoon on the thirty-first day of May 1956, the return day of this citation.
Witness, John C. Leggat, Esquire, First Judge of said Court, this thirtieth day of April in the year one thousand nine hundred and fifty-six.
JOHN J. FOLEY, Register.
(G) may3-10-17

COMMONWEALTH OF MASSACHUSETTS
Middlesex, ss. PROBATE COURT
To **Katherine Dawson Gianferante** of Riverside in the Commonwealth of Pennsylvania.
A libel has been presented to said Court by your husband, **James Gianferante** praying that a divorce from the bond of matrimony between himself and you be decreed for the cause of desertion.
If you desire to object thereto you or your attorney should file a written appearance in said Court at Cambridge within twenty-one days from the twenty-fifth day of June 1956, the return day of this citation.
Witness, John C. Leggat, Esquire, First Judge of said Court, this twenty-fifth day of April in the year one thousand nine hundred and fifty-six.
JOHN J. FOLEY, Register.
(G) may3-10-17

COMMONWEALTH OF MASSACHUSETTS
Middlesex, ss. PROBATE COURT
To all persons interested in the estate of **Sarah S. Wheeler** late of Newton, in said County, deceased.
The executor of the will of said deceased has presented to said Court for allowance his first account.
If you desire to object thereto you or your attorney should file a written appearance in said Court at Cambridge before ten o'clock in the forenoon on the twenty-fourth day of May, 1956, the return day of this citation.
Witness, John C. Leggat, Esquire, First Judge of said Court, this twenty-seventh day of April in the year one thousand nine hundred and fifty-six.
JOHN J. FOLEY, Register.
(G) may3-10-17

COMMONWEALTH OF MASSACHUSETTS
Middlesex, ss. PROBATE COURT
To all persons interested in the trust estate under the will of **Mary C. McKinnon** late of Newton in said County, deceased.
The executor of the will of said deceased has presented to said Court for allowance his first account.
If you desire to object thereto you or your attorney should file a written appearance in said Court at Cambridge before ten o'clock in the forenoon on the fourteenth day of May 1956, the return day of this citation.
Witness, John C. Leggat, Esquire, First Judge of said Court, this seventeenth day of April in the year one thousand nine hundred and fifty-six.
JOHN J. FOLEY, Register.
(M) ap26-m3-10

LEGALS

LOST BANK BOOKS

Savings Bank Books as listed below are lost and applications have been made for payment of the accounts in accordance with General Laws, Chapter 167.

West Newton Co-operative Bank, 1308 Washington St., West Newton, Mass. — Re: Lost Bank Book No. 3432.
ap19-3t-g

West Newton Co-operative Bank, 1308 Washington St., West Newton, Mass. — Re: Lost Bank Book No. 6100.
ap19-3t

Newton Centre Savings Bank, 103 Union St., Newton Centre 59, Mass.—Re: Lost Savings Bank Book No. 45083.
ap26-3t

COMMONWEALTH OF MASSACHUSETTS
Middlesex, ss. PROBATE COURT
To all persons interested in the trust estate under Article seven of the will of **Harry K. Noyes** late of Newton in said County, deceased, for the benefit of **Harry E. Noyes** and others.
The trustees of said estate have presented to said Court for allowance their thirteenth to sixteenth accounts, inclusive.
If you desire to object thereto you or your attorney should file a written appearance in said Court at Cambridge before ten o'clock in the forenoon on the fourteenth day of May 1956, the return day of this citation.
Witness, John C. Leggat, Esquire, First Judge of said Court, this seventeenth day of April in the year one thousand nine hundred and fifty-six.
JOHN J. FOLEY, Register.
(G) ap26-m3-10

LEGALS

COMMONWEALTH OF MASSACHUSETTS
Middlesex, ss. PROBATE COURT
To all persons interested in the trust estate under the will of **Jacob Rubin** late of Newton in said County, deceased, for the benefit of **Bessie J. Rubin** and others.
The trustee of said estate has presented to said Court for allowance its third to fifth accounts, inclusive.
If you desire to object thereto you or your attorney should file a written appearance in said Court at Cambridge before ten o'clock in the forenoon on the eleventh day of May 1956, the return day of this citation.
Witness, John C. Leggat, Esquire, First Judge of said Court, this sixteenth day of April in the year one thousand nine hundred and fifty-six.
JOHN J. FOLEY, Register.
(G) ap26-m3-10

COMMONWEALTH OF MASSACHUSETTS
Middlesex, ss. PROBATE COURT
To all persons interested in the estate of **James Lomax Clark**, late of Jacksonville in the County of Duval and State of Florida, deceased.
A petition has been presented to said Court, with certain papers purporting to be copies of the last will of said deceased, and of the probate thereof in said State of Florida duly authenticated by **Maxwell McGinn Wilson** of New York in the State of New York, praying that the copy of said will may be filed and recorded in the Registry of Probate of said County of Middlesex and that she be appointed executrix thereunder, without giving a surety on her bond.
If you desire to object thereto you or your attorney should file a written appearance in said Court at Cambridge before ten o'clock in the forenoon on the twenty-second day of May, 1956, the return day of this citation.
Witness, John C. Leggat, Esquire, First Judge of said Court, this eleventh day of April in the year one thousand nine hundred and fifty-six.
JOHN J. FOLEY, Register.
(G) ap19-26-m3

11 VIE FOR MISS NEWTON TITLE MAY 17



PHYLLIS COOPER



SHEILA LAVINE



CAROL JOHNSON



LAURA SUGARMAN

Eleven entrants have been selected to compete for the title of Miss Newton at a gala pageant Thursday, May 17, at 8:30 p.m. at the Totem Pole.

This was announced yesterday by Thomas Fazio, chairman of the Miss Newton pageant committee of the Newton Junior Chamber of Commerce, sponsor of the event.

Fazio said the winner would compete for the Miss Massachusetts title with girls from other Bay State communities and, if successful, would represent the state at the Miss America Pageant in Atlantic City.

Entertainment and a fashion show will be given as part of the pageant for the public.

Among the entrants, all of whom are between 18 and 28 years of age and come Newton or go to school here, are:

Phyllis Cooper, 18, of 3 Elmwood park, Newtonville, a student in the Boston University College of Music, whose hobbies include swimming, dancing, long walks and "long sessions at the piano." She is a graduate of Newton High School.

Carol Johnson, 18, a secretarial student at Lasell Junior College, whose interests include swimming, singing and all outdoor sports. Educated at the University of Connecticut, she is a graduate of Manchester (Conn.) High School.

Laura Sugarman, 19, of 59 Stuart road, who was voted prettiest girl in the freshman class at Boston University School of Nursing. Her interests include music, horseback riding and swimming and she looks forward to graduate work in surgical nursing. Active in student government activities, she holds three class offices and is rush captain of Alpha Epsilon Phi sorority.

Sheila Levine, 19, a student at Lasell Junior College from New Britain, Conn., she is interested in the dance and has been trained in ballet repertoire in New York City. She is a member of the dance club at college and also favors sewing.

Business-Education Day Set for 45 Newton College Youths

More than 45 graduating students of the Newton Junior College will visit four Newton business plants on the city's first Business-Education Day sponsored by the Newton Chamber of Commerce next Wednesday.

This will mark the initial programming of an educational visit to representative Newton concerns by local graduates.

ROBERT ALLEN of the Gamewell Company and Walter M. Taylor, college director, and Rupert C. Thompson of the Chamber have arranged for the participation of Stowe-Woodward Company, the Gamewell Company, the Beacon Plastics Company, and the Star Market Company to demonstrate different manufacturing and commercial activities to the visitors.

The students will see heavy materials handling, light mechanical and electronics manufacturing, plastics processing, and retailing in action.

They will be guided in groups of 10 so that each may have a chance to thoroughly understand the processes involved.

COMPANY representatives and the students will be guests of the Chamber at luncheon at Chef's Restaurant, providing an informal break in their all-day tour.

"The Chamber of Commerce is vitally interested in letting Newton's young graduates learn of the business opportunities here," stated Thompson.

"We are equally concerned with bringing to Newton businessmen an awareness of the kind of young person who is trained at the junior college as well as the preparation that is provided there," he said.

o

The only thing you can get free in this world is criticism.

Pupils to Join Vets In Memorial Rites

Newton schools will join with veterans' organizations for a dual observance Memorial Day this year, it was announced yesterday by Walter J. Maloney, Veterans' Council chairman.

Climaxed as usual by the Memorial Day Parade and Dedicatory Exercises on Wednesday, May 30, the "day" will also be observed in many city schools on Friday, May 25.

AT THE LATTER exercises, veterans will be guests of the students and inform the latter of the significance of Memorial Day, according to Elmer H. King, past commander of Thomas Burnett Camp, United Spanish War Veterans. King is chairman of these affairs.

Annual memorial services will be held Sunday, May 27, at 11 at the Myrtle Baptist Church on Curve street, Newton, with Rev. Louis E. Ford in charge.

The May 30 parade will begin on Washington street at Lowell street and will march to Newton Cemetery, with ceremonial pauses along the Walnut street route.

Mayor Howard Whitmore Jr., chief parade marshal, will place wreaths on the War Memorial at Commonwealth avenue. Senator Leverett Saltonstall will be chief of staff.

o

College Notes

Sarah Wilson, a sophomore at Connecticut College, was elected President of her class in elections held at the College recently. She is the daughter of Mr. and Mrs. Charles M. Wilson of 22 Southwick road, Waban.

Nelson, Waring Outline Plans for Fall Election for City GOP

Assurance that Newton Republicans will receive what financial assistance they need in the Fall election was given last week by a state official at a meeting of the GOP City Committee.

Lloyd B. Waring, chairman of the GOP state finance committee outlined needs of the central committee and added that "more individuals than ever before" have been volunteering in the financial drive.

THE LOCAL Republicans' own financial drive will open Tuesday, May 15, with a Special Gifts Drive, according to Ernest G. Angevine and Alexander S. Beal, co-chairman of the drive.

This will be the only financial efforts until after Labor Day, they added.

State Chairman Elmer C. Nelson emphasized the importance of ward committee organization and Waring pointed to the need for women's efforts.

Nelson indicated that the number of delegates to the State Pre-Primary Convention in June which each Ward Committee is to send: three from Ward 1; five from Ward 2; five from Ward 3; four from Ward 4; nine from Ward 5; seven from Ward 6; and three from Ward 7.

Blair Hawley, Field Organizer for Middlesex County, described the newly-formed Middlesex County Republican Council, which has been established for the coordination of all county Republican activities. He stressed the importance of voting the entire Republican ticket, including county officers.

Mrs. George J. Elbaum, in charge of registration activities, gave a brief report of activities planned for the next registration drive.

The meeting at the Highlands Woman's Workshop was under the direction of John B. Stetson, Chairman of the Newton Republican City Committee.

o

To Represent Girl Scouts at Boston Meeting

Mrs. Thomas Derr of Waban, President of the Newton Girl Scout Council, will represent the Girl Scouts of this city at the 9th annual Presidents' Meeting of the New England Region to be held in Boston at the Hotel Bradford on May 2nd and May 3rd.

Mrs. Dwight Merrill and Mrs. Harry Shain, vice presidents and Miss Elizabeth Richardson, Executive Director, will also represent the Girl Scout Council at this meeting.

At this annual event the officers of New England Councils will meet together to discuss matters of mutual interest to their responsibility of providing and promoting Scouting in their communities. These women, along with other adult leaders, bring the Girl Scout program to 175,500 New England girls between the ages of seven and seventeen.

Miss Gertrude Campbell, Director of the Organization and Management Department, National Girl Scout Headquarters, New York, will present the topic "We Measure UP," a plan whereby local Councils evaluate their work and plan for furthering Girl Scouting in their communities. Miss Campbell was formerly Director of New England Region Girl Scouts.

Quality training for quality jobs. Descriptive booklet on request.
Katharine Gibbs
SECRETARIAL
COmmonwealth 6-2475
21 Marlborough St.
BOSTON 16

treat mother to pretty new
Sweaters from Greenfield's
Largest Selection ANYWHERE!
• CARDIGANS • SLIPONS • NOVELTY NECKLINES • FULL FASHIONED • WOOL • ORLONS • LAMB'S WOOL & FUR • BANLON
Sizes 34 to 44.
Greenfields'
NEWTONS FAVORITE SHOP FOR FINE SWEATERS AND SPORTS APPAREL
40 GLEN AVE. OFF 631 BEACON ST., NEWTON CTR.

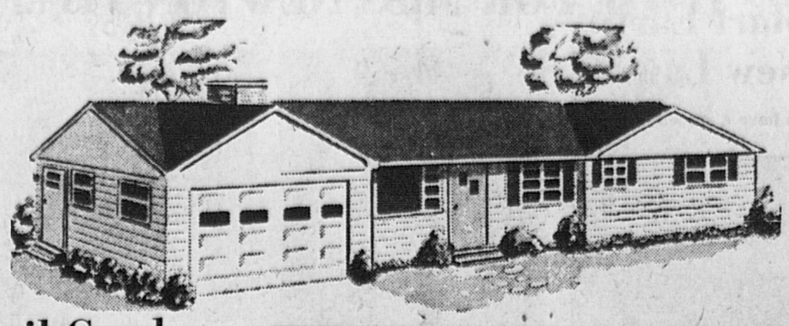
Everything In Garden Supplies
MILORGANITE Fertilizing RECIPES for HOME GARDENERS
Milorganite supplies the soil with the essential elements required for healthy, vigorous plant growth. Order your supply today.

BACTI-VATED®
MICHIGAN PEAT
WORKS WONDERS ON YOUR
LAWN!
100-lbs. $4.49 50-lbs. $2.49 25-lbs. $1.69
● Top-dress old lawns, rebuild new ones with MICHIGAN PEAT. They'll grow greener than ever! MICHIGAN PEAT is 98% organic ...improves *all* soils. It's *ready to use*...saves time and work. Best for flowers, shrubs, roses, azaleas, plants, and for *everything you grow!* Used by professional landscapers... binds sandy, loosens clay soils. In bags... *never baled*. At fine garden dealers. Order today! Michigan Peat, Inc., 67 West 44th Street, New York 36.
Newton's Seed and Garden Store
STORE HOURS
Mon.-Friday 8-5:30
Saturday 8 to 4 p.m.
THE Clapper CO.
1121 Washington St.
West Newton BI 4-7900

Thanks to You — Our Customers ... For your patronage
WE HAVE MOVED To a store twice as large — at 340-342 Walnut Street.
Grand Opening -- Sunday, May 5th
A Beautiful Rose will be given to all visitors
GRAND OPENING SPECIALS—for this Saturday ONLY
GERANIUMS—Beautiful Plants 89c cash and carry
PHILODENDRONS—Very Full Plants 69c cash and carry
Eastman's Flower Shop
"Quality and Service Since 1934"
BI 4-6781
340-342 WALNUT ST. NEWTONVILLE, MASS.

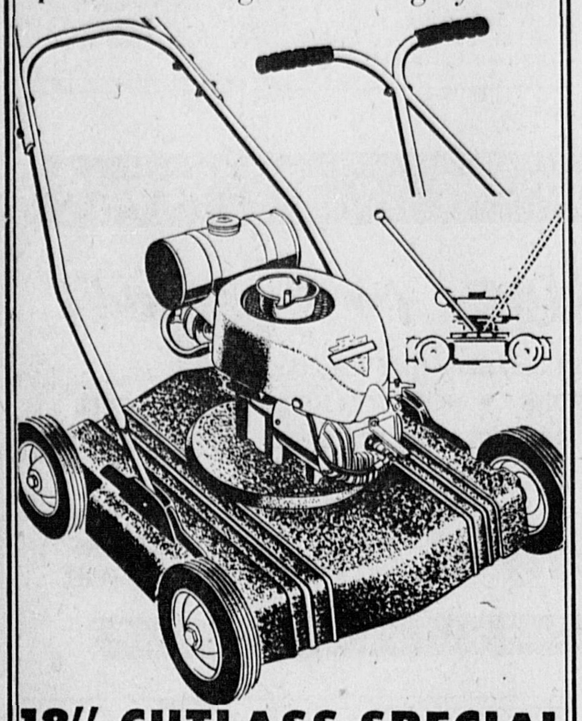
Presenting the 1956
MATCHLESS MODERN
GAS Ranges
featuring THE BURNER WITH THE BRAIN
Modern living calls for modern cooking... and here is the ultimate! Matchless Moderns with *automatic cooking* on the top burner! A Thermostat Control in the burner "knows" when it's time to reduce or raise the flame to maintain the constant, pre-selected temperature. Just think! Pancakes light and fluffy with no scorching from first batch to last... Breakfast bacon unshriveled and *hot*... Fried chicken *evenly* golden brown! No need now for separate fussy gadgets like sandwich toasters or deep-fat fryers. *Any* pot is a deep-well cooker, any pan a controlled heat skillet!
Matchless Moderns are lovely to look at, too. And so clean, flexible, fast and dependable because the fuel is GAS! For the true joys of *all automatic* cooking, this is your year for a Matchless Modern Automatic Gas Range.
Prices as low as $130.50
CHOOSE FROM SUCH FAMOUS NAMES AS:
CALORIC, GLENWOOD, FLORENCE, ROPER, UNIVERSAL
COME SEE THE WIDE VARIETY ON DISPLAY NOW
● Matchless Modern Smokeless Broiling—you get only from Gas, and lights automatically, too!
● Matchless Modern Gas Ovens—with automatic temperature, clock controls, and lighting.
● Matchless Modern Built-In Gas Cooking Units—to fit any kitchen arrangement.
● Matchless Modern Gas Heating Ranges—combine cooking ease with heating comfort.
Boston Gas Co.
1207 Centre Street, Newton Centre
OR YOUR GAS APPLIANCE DEALER

Spring means GREEN-UP time



garden SEEDS TOOLS NURSERY STOCK SUPPLIES

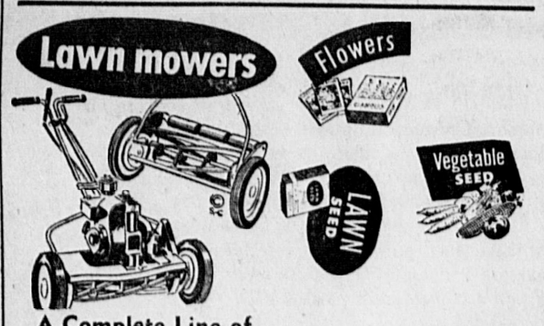
Just 1 Mile from Chestnut Hill, past traffic lights at Langley Rd.



18" CUTLASS SPECIAL

Powerful, 1.6 H.P., 2 cycle gasoline engine. Rugged, lightweight, one piece aluminum alloy base will not rust. Beautiful wrinkle paint finish. Six inch bright metal wheels with semi-pneumatic, puncture proof tires, and lifetime nylon wheel bearings. Trimmer design base, cuts 18" swath. One piece spring steel safety blade, and shock absorbing clutch. Adjustable to 3 cutting heights. Sturdy steel tubing handle, lets operator push mower from either direction.

$69.95



A Complete Line of
- EXCELLO and
- PENNSYLVANIA

Complete Service for Mowers

Visit our Garden Shop soon. You will find it easy to browse about and select all your planting needs.

FREE!! 5 LBS. ROSE FOOD with every $5 purchase



For a Lawn Like Golf-Course Turf!

Use **AGRICO FOR TURF**

50% ORGANIC

- Now you can have a lawn like the golf-course turf you've always admired! Use AGRICO FOR TURF—it's 50% organic, for 2-way feeding action: Quick pick-up for fast, sturdy growth, plus steadier, longer feeding. Try this Agrico plant food and see the difference. At your Garden Supply Dealer's, in 80, 50 and 25-lb. bags.

AGRICO FOR TURF
50% ORGANIC
Product of The AMERICAN AGRICULTURAL CHEMICAL Co.

PAULINI BROS.

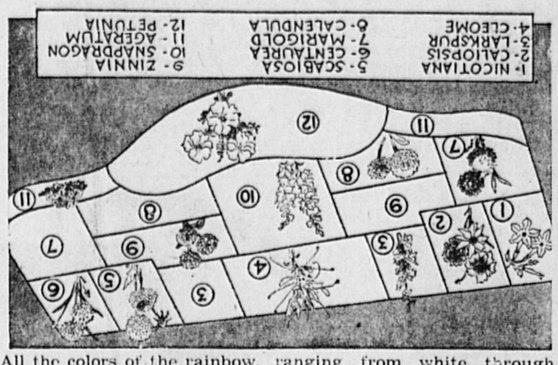
A BRAND NEW SHOP

LAsell 7-0193

383 Worcester Turnpike Newton Centre

Sprinkle of Seed Brings A Rainbow of Flowers

Planting plan for combined border and cutting garden of 12 annual flowers.



All the colors of the rainbow, with fragrance besides, can be grown in a combined border and cutting garden from a dozen packets of flower seed.

Sown in a sunny area of the home grounds, this planting will serve the double purpose of making a garden display, and providing a wealth of cut flowers for the house all summer long.

These flowers bloom so freely that you may cut dozens of blossoms daily without noticeable effect upon the garden display. Indeed, liberal cutting will only make the flowers bloom more abundantly. Never let a blossom go to seed, if you want to keep them coming.

All the colors of the rainbow are included in this array; and there will be fragrances besides, due in large part to No. 1, nicotiana affinis, the sweet tobacco. Its white trumpet flowers are delightfully perfumed, and are especially enjoyable at twilight.

No. 2, calliopsis, is the annual form of coreopsis, and has the same daisy-like flowers; but a far greater variety of color. Colors include various tones of yellow, orange, maroon and crimson with many two-tone combinations. No. 3, annual larkspur, is the annual delphinium, rich in true pinks, dark blues, and white. No. 4, Cleome, is the spider-plant, growing four feet tall, bearing pink flowers.

Scabiosa, No. 5, is one of the lovliest of cut flowers in spite of its unpleasant Latin name, though its popular title of "mourning bride" is not much better. It bears on long stems ball shape flowers of the finest texture, and richest coloring, ranging from white through many tones of pink, red, lavender and blue. Centaurea, No. 6, is remarkable for its true blue, true pink, and deep red double flowers. The type of Marigold which should be planted in No. 7 space is the dwarf two-toned Harmony strain. No. 8, calendula, is Shakespeare's "marygold," so changed for the better he would marvel at it, and still one of the finest of flowers.

For space No. 9, lilliput zinnias are recommended; they make bushy plants covered with small double flowers, which are fine for low bowl arrangements. In No. 10, plant snapdragons, of the garden type, which will bloom through most of the summer.

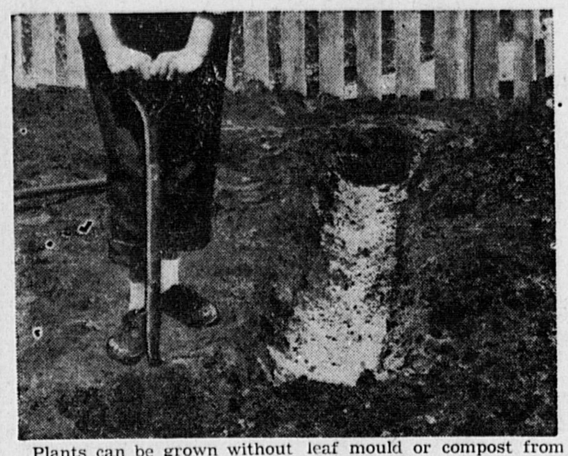
In the foreground of the garden, bue ageratum, in the spaces numbered 11 and white petunias in the center space, No. 12, will make a striking contrast, and bloom abundantly all summer.

To Appear On TV

Marbra Ann Fishlyn, talented nine year old songstress, will appear in the quarter finals of the Community Opticians TV show May 6 at 12:30 p. m. Marbra has played leading roles in school plays amateur theatrical performances and recently appeared in the fourth annual Starlet Show of the Kiwanis Club of Newton. She is studying singing and piano at the Berklee School of Music. Her parents are Dr. and Mrs. A. Roger Fishlyn of Newton Centre.

To Make Poor Soil Good Spade in What It Lacks

Spading is essential to good soil conditioning.



Plants can be grown without soil, but nature uses it to support plant roots, and store food and water which the roots require. Men have never found a better way to make gardens, than by using oil.

Roots require air as well as food and water. Unless air can penetrate the soil, the roots cannot function. This demands that lawns and gardens have good drainage, so water which is not held in storage by soil particles will escape and allow air to enter.

If your soil is stiff, hard to spade and cultivate, slow to allow water to drain through it, every spring something should be added to make it more porous.

Beginning gardeners are often persuaded that what is needed is a few inches of "black dirt." Even if your soil is clay, excavated for the foundation of a new home, that is the wrong solution. Forget the color of the soil and concentrate on its porosity, a quality without which any soil black, yellow, or red, will give you trouble.

At the other extreme are soils in beach areas, of almost pure sand. These are altogether too porous, holding neither moisture nor plant food, but letting everything wash away.

Both types of soil need the same treatment which is the addition of decayed vegetable or animal material, such as sewage sludge, muck or peat dug from old bogs, well decayed manure, commercial peat moss, leaf mould or compost from a compost pile.

It is seldom advisable to mix sand with clay or clay with sand. Both are excellent to have in soil, but together they often produce an extremely hard composition. Instead of sand, however, limestone can be mixed with clay, with excellent results. Limestone causes the fine clay particles to combine into crumb-like aggregates which will retain moisture, while allowing air to enter freely and excess water to drain off.

Do not be afraid to use crushed limestone freely, since it will not make clay soil harmfully alkaline. The clay has a "buffer" capacity which prevents this, say the scientists.

All the materials used to improve your soil should be mixed with it thoroughly. Spade the organics into sandy soil also, they will hold moisture and store up plant food for the plants to use, instead of allowing it to wash away.

Spading alone is a fine soil conditioner, and if planned sensibly is not a difficult chore. Mark the area to be spaded as a whole and divide into sections, one for each day. Limit the day's work to an hour, until you become hardened to it.

Spread material to be spaded in evenly over the whole area. Begin by opening up a trench at one end of the day's section, throwing the soil removed in a pile nearby. Then dig an adjoining trench, with spade at right angles to its length, throwing the soil and organic matter into the first trench. Continue this until the day's work is over, resting at frequent intervals.

Plant a Tree, But Do It Properly

Plant a tree this spring. Plant the best, and plant it properly.

The trend in shade trees is to diversify the species, mixing little trees with big. Avoid fast growing species. It is amazing how tall an oak will grow in a few years.

Shun brittle trees that break during a hurricane. Don't plant trees that clutter lawns with fruit, flowers and sluffed-off bark. Beware of trees whose root systems clog drain pipes. Grass will do poorly beneath dense shade trees with shallow roots which compete with turf.

Different trees have different uses. For dense shade choose a sugar maple, white oak, little leaf linden, beech, American ash or horsechsetnut. For medium shade: pin oak, red oak, red maple, sweet or sour gum, London plane, white ash, American linden. For light, filtered shade: American elm, thornless honey locust, gingko, Enklish oak or hackberry.

One tree should shade the west and southwest side of a house during the hot afternoon summer sun. This acts as an air conditioner, may reduce room temperatures 15 degrees and lower ground temperatures as much as 30 degrees. Other trees may be placed when the shade does the most good — on the front lawn, near a terrace, play area or garden corner.

Trees should also be selected for height. Trees that reach 50 feet or more at maturity include: American elm, white, red and scarlet oak, sugar maple and tuliptree. Medium sized trees (up to 50 feet): Red maple, pin oak, sweet and sour gum, Yellowwood, gingko, whit ash, London plane, sycamore and linden. Small trees (to 30 feet): Dogwood, magnolia, native birches, Washington hawthorn, sorrel and flowering crabapple.



New Enlarged Garden Shop

FERTILIZER SPREADER Reg. $7.95 **$3.98**

WHEEL BARROW Rubber Tires - All Steel Construction $12.50 Value **$6.69**

50-FT. PLASTIC GARDEN HOSE 3 Year Guarantee - Solid Brass Couplings SAVE 50% **$1.99**

SHEEP MANURE 50 lb bag **$1.35**

LAND LIME 50 lb bag **69c**

OPEN EVERY WED. & FRI. NITE 'TIL 9 P.M.

... ON EASY "PAY-AS-YOU-MOW" TERMS!

HERE'S ALL YOU DO to have the work-saving, time-saving mower of tomorrow . . . *today!* Make a small deposit on a Foley . . . then take it home and start using it, enjoying it. Pay the balance on terms tailor-made to fit your budget! Foley takes the work out of grass cutting . . . ends raking chores forever. Cuts your lawn velvet-smooth . . . breezes through tallest grass. Trims close to trees and walls. Come in—ask about our "Pay-As-You-Mow" plan soon!

Foley's ARE BUDGET-PRICED!

in a size for your pocketbook! Choose from 6 models—in sizes from 17" to 26".

$2.00 Weekly



Massachusetts HARDWARE and SUPPLY CO.

170 High St., Waltham

ALUMINUM & SARAN PLASTIC

CONTOUR CHAISES

OPEN Monday, Thursday and Friday 'Til 9 P.M.



Only **$21.95**

Large folding contour in fine Saran plastic webbing. Rugged aluminum frame. Folds to store in minimum space.

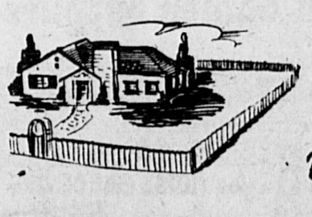
A Fine Selection of Other Outdoor Furniture To Choose From

NEWTON CORNER FURNITURE

"HOUSE OF FINE FURNITURE"

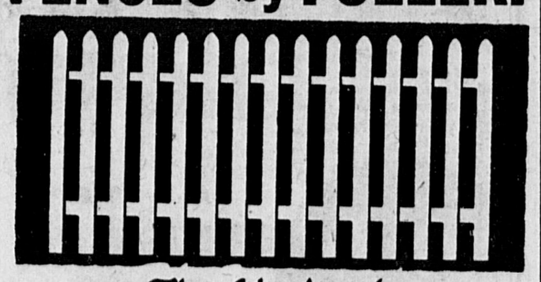
BI 4-5929

294 Washington Street, Newton Corner



Extend Your Home to All You Own With

FENCES by FULLER!



The Woodstock

Colonial adaptation

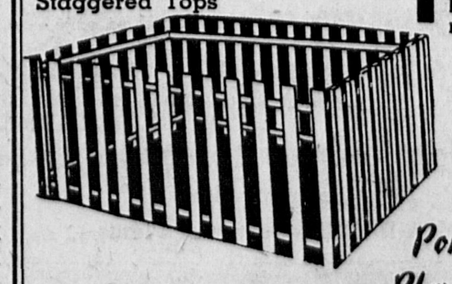
Red Picket Fence $7.45 up and

8-foot sections - 3 and 4 ft. high



The Belmont

BOARD TYPE - 6 foot high Staggered Tops **$1.58** per ft. for materials



Portable Play Yard

Easy to Assemble - Easy to Store per 6 ft. section **$4.45**

OPEN WEDNESDAY UNTIL 9:00 P.M.

SATURDAY UNTIL 4 P.M.

FULLER LUMBER CO.

550 Western Avenue, Brighton ST 2-2500

Start Early If Making New Lawn This Spring

To have a smooth lawn, fill up all low places before sowing seed.



When a new lawn is made in the spring an early start is advisable so that the new grass may become established before the ordeal of hot weather. As soon as the frost is out of the ground, and the soil is dry enough to work, the lawn area may be prepared. Never work wet soil.

Grass will grow in poor soil, and its roots are soil builders; but a porous soil enriched with organic matter, 4 to 6 inches deep, will bring faster and more lasting results. Additions to the soil should be spread evenly and mixed thoroughly with the existing soil, not applied as a thin top layer.

Grass will not thrive in acid soil, so a check should be made on this point. The soil should test at least pH7, which is the neutral point. Crushed limestone is best to correct acidity, and also improves the texture of heavy clay soil, causing too-fine particles to collect in crumbs which permit both air and water to pass between them.

After the soil has been turned over, large lumps should be broken up and the surface leveled, because it will be difficult to fill low spots after the grass has started. A rake is the best tool for leveling and removing stones and debris.

A pulverized surface is not as good as a pebbly condition, as small soil lumps will break down and help cover the seed. Pulverized soil after watering may be baked by the sun into a hard crust.

When the surface has been leveled, seed and plant food may be spread. To spread the seed evenly at the desired rate it is best to use a plant food spreader. The practice is growing of mixing seed and plant food together, as this provides enough bulk in the hopper to insure an even flow.

For example, if it is desired to spread 30 pounds of plant food over 1,000 square feet, this amount may be placed upon a sheet of heavy paper. The amount of grass seed intended for the same area may be poured on the plant food and the two mixed thoroughly. The paper can be lifted and the mixture poured into the spreader.

Adjust the spreader to apply the plant food at the desired rate, and this will be satisfactory for the distribution of the seed in the mixture as well.

If the top soil is pulverized the seed and plant food should be raked in lightly, to cover the seed. This may not be necessary for a pebbly surface. In either case the lawn area should then be rolled with a light roller, or firmed with a tamper or the back of a spade. This brings the seed in firm contact with the soil, which aids germination.

Speeding on U.S. streets and highways injured 702,560 men, women andchild ren.

Youth Division Members to Aid In Dedication Ceremonies

Youth division members will take leading parts in the dedication ceremonies planned for the newly rebuilt and extended quarters of the Youth Division of the Newton YMCA to be held as a part of the program of the 79th Annual meeting of the Newton Young Men's Christian Association Monday, May 7.

Taking part will be Carol Colburn and Leslie Clark of Delta chapter of Newton Tri-Hi-Y club; Ronald Connelly and Bruce Dewire of Newton Hi-Y, chapter Fifty-seven; and John E. Danielson, youth work secretary.

A dinner meeting set for 6:30 P.M. will open the program, according to Charles E. Smith, treasurer of the Newton YMCA who is acting as chairman of the large committee named from many branches of Association work which is planning the affair.

An executive secretary of the National Council of the YMCA, Joel Nystrom of New York, will be the annual meeting speaker. Mr. Nystrom, a veteran in YMCA work, was for many years in South America with the Association. Subsequently he has filled many responsible posts in the YMCA before his coming to the National Council as associate general secretary.

President George R. Strandberg will preside at the business meeting. A financial report will be presented by Charles E. Smith, treasurer, and a program report for operations of the year will be given by Alex R. Miller, general secretary. President Strandberg's report will be included in the official printed report to be first distributed at the meeting.

Eight members of the Board of Directors will be elected for three-year terms and two members of the Board of Trustees for four-year terms. Also to be named will be a clerk and treasurer for the next year. Frederick S. Bacon, chairman of the nominating committee, will make the nominations.

At a meeting to be held May 16, members of the board will name the Association's president, vice president and assistant treasurer.

On the planning committee are Charles E. Smith, chairman; Wilbur W. Bullen, general chairman of the Newton YMCA Building Fund; Fred T. Hackley, chairman of the Physical Education committee; Frederick S. Bacon, chairman of the Nominating committee; Philip Goddard Leon Huston, Stanley T. Johnson, Edward A. Fahey, David Linder, James G. Lord, Benjamin F. Louis, Dr. Lawrence MacDonald, Mrs. Edward McMahon, Mrs. H. Edgar Pray, Mrs. John Rogan, Robert Stockman, Mrs. Robert K. Burns, President of the Women's Auxiliary; and Robert Rockett, representing young adults in the YMCA.

Youth Division members of the committee are the Misses Judy Wang and Penny Sexton, and Bruce Dewire and James King.

Clearance

Used and Rebuilt SEWING MACHINES



Choose from Portables and Table Models $19.50 Up

Full Year Guarantee!

SINGERS - WHITES - NECCHIS - Many Others

MOR REAL SEWING CENTER

128 High St. WALTHAM TW 4-3989 430 Waverely St. FRAMINGHAM

Try It For 14 Days FREE!



You're invited to come into our store right away . . . take home a Foley Advanced-Design 18 or 20-inch Rotary Mower . . . try it on your lawn for 14 days . . . give it a real workout . . . see what a beautiful job it does . . . see how easy lawn mowing can be.

You'll agree the Foley is finest for your own lawn—if not, you get your money back. You've nothing to lose . . . and easier, better lawn grooming to gain!

$94.95

Foley ROTARY POWER MOWER

SEE FOR YOURSELF

- How smooth and beautiful a Foley-cut lawn looks
- Exclusive "Cyclone" design disperses grass without clogging
- Leaf mulcher is standard equipment—ends leaf raking!
- Trims right up to trees, fences, borders—with either side of mower
- Easy to handle—light, manuevorable
- Mulches clippings for a healthier lawn
- Cuts short grass or tall weeds

NEW FOLEY GRASS CATCHER "CLEAN SWEEPS" YOUR LAWN. The optional attachment catches weeds, crabgrass seeds, heavy grass.

SEAWARD LAWN MOWER SERVICE

19 Davis Street, West Newton LA 7-6282



MAKE HOME A PLACE OF BEAUTY AND COLORFUL CHARM WITH GROSSMAN'S QUALITY STOCK

A SAMPLE OF OUR VALUES!

★ GLADIOLUS BULBS

A Choice Mixture "Guaranteed to Grow"

Select from a colorific array of gay colors. Plant now for Summer beauty.

2c ea.

★ FLOWERING SHRUBS

10 for $5.69

Forsythia, Spirea, Snowball Honeysuckle, Japoria, Weigelia, Quince, Red Branched Dogwood and other quality bushes guaranteed to grow true to name.

59c ea.

FREE SOIL-TESTING SERVICE

Now you can have your lawn and garden soil analyzed free of charge. Simply bring in a jar of your sample soil and our experts will inform you of your needs for proper growth and care.

GROSSMAN'S

27 WASHINGTON STREET, WELLESLEY

Phone WEllesley 5-0200

Announcing

Our New Plan For Your Comfort

Next Winter... It's



CERTIFIED COMFORT SHELL HEATING OIL

Find out about it now and be twice as sure of dependable heat next winter

1 *We CERTIFY you get premium service*

When you call us you're sure of dependable, efficient, complete service. We keep a regular record of your heating oil requirements, refill your storage tank automatically. We protect your tank against corrosion with Sonitor® applications at no extra charge.

You can rely on us to help you save on fuel bills, too. We'll see that your furnace burns at peak efficiency, show you the way to heat your home at lowest cost.

2 *The Shell Oil Company CERTIFIES you get premium grade heating oil*

Shell Heating Oil was developed in the world's finest burner laboratory to insure better burning efficiency in your furnace.

This premium fuel is tops in clean burning quality. Shell, the only heating oil with special additive FOA-5X®, keeps your fuel filter clean as it heats. You get more economical, more dependable warmth with Shell Heating Oil. Yet it costs no more than ordinary fuels.

FOR FULL DETAILS ABOUT SHELL "CERTIFIED COMFORT", contact us now

THE WAT TYLER CO., INC.

SHELL FUEL OIL DISTRIBUTOR

TWinbrook 3-7161

Nights, Sundays, Holidays Call HA 6-0055

273 Waverly Oaks Rd. Waltham 54, Mass.

INQUIRE ABOUT OUR THREE CERTIFIED OIL BURNER SERVICE PLANS

Polio-

(Continued from Page 1)

For the approximately 16,700 eligible Newton youngsters Dr. Henry W. Godfrey, acting city health commissioner, pointed out this week that the city will begin inoculation as soon as the shipment arrives. Parents will be notified immediately.

Mrs. Elizabeth K. Miller, supervisor of Public Health nurses, is director of the school inoculation program.

THE FIRST SHOTS will be given in the parochial schools where there are no pre-school clinics scheduled.

About 6000 children will receive the shots from their private physicians, while the remainder of the more than 16,000 youngsters will be inoculated by the Health Department.

A special traffic detail has been worked out to aid the parents of about 1600 pre-schoolers who must bring the children to schools for their vaccine.

Laundry-

(Continued from Page 1)

A court hearing is expected by the end of the month, according to City Solicitor Matt B. Jones who advised the Aldermen to postpone a hearing on the permit until the case has been determined in court.

At the same time, residents have requested the city to rezone this corner lot from Manufacturing to Residential E.

And Alderman Carleton P. Merrill has filed a request for a study of the need of rezoning two adjacent parcels on Winchester street from Manufacturing to Residential.

Merrill has also asked the city and state to conduct traffic surveys of the congested intersection with a view to constructing a traffic circle. This could involve taking of some property in the area.

At the present time some of this land is vacant and much easier to take than if a business were located there.

First the case must be resolved in court. Later, there will be hearings on the rezoning request and Smith's petition for a permit.

In opposing the writ of mandamus, Jones contends that the writ of mandamus should not issue since an application has been filed to rezone the land; since it is up to the building commissioner to determine whether business is not objectionable for the area, and that the petitioner has an adequate remedy at law by appealing to the Board of Appeal of the city.

The petitioner is represented by Judge Louis Green of Cambridge.

Teacher-

(Continued from Page 1)

ton in 1925 as a practice teacher from Boston University's School of Education and was asked to become a permanent member of the Newton faculty. In addition to her classroom responsibilities she is advisor to the sophomore girls in the business course.

To Hold Parish Supper May 8

Mrs. Hans Waine, Mrs. Edward Y. Walker and Mrs. Robert K. Burns are in charge of planning and preparing the all-parish supper, to precede the annual parish meeting of the First Unitarian Society in Newton, next Tuesday evening, May 8, at the West Newton Unitarian parish hall. Other members of the Couples Club assisting include Mrs. Philip W. Cranshaw, co-president; Mrs. Russell J. Barrnett, Mrs. John O. Fisher and Mrs. Robert L. Townsend.

Mrs. Robert L. Daniels and Mrs. Donald Prescott will set up the tables. Male members of the Couples Club will act as waiters. Reservations for the dinner should be made through the church office.

Dinner will be served promptly at 6:30 o'clock, with the annual parish meeting scheduled to start at 8 o'clock, when L. Fabian Bachrach Jr., chairman of the board of trustees, will preside. Following election of a moderator, the nominating committee will present the names of candidates for clerk, secretary - treasurer, assistant treasurer, three trustees and one trustee of endowments.

Charles B. Fowler, parish clerk, has requested all church officers and committee chairmen to present reports. There will also be reports from the Women's Alliance, Miss Margaret S. Ball, president; Evening Alliance, Mrs. Lloyd E. Morris Jr., president; Jaynes League, Peter Cobb, president, Unitarian Service Committee, Miss Lilley Owen Smith, chairman; and the United Unitarian Appeal.

All Day Meeting Benevolent Group

An all-day meeting of the Women's Benevolent Society of First Church, Newton Centre will be held on Wednesday, May 9. In the morning there will be sewing and surgical dressings, followed by a luncheon put on by Maclean Circle, with Mrs. Michael Kasper as hostess. The President of the Women's Benevolent Society, Mrs. Walter C. Tong, will preside at the head table, where the outgoing and incoming officers will be seated. Following luncheon will be a short worship service under the direction of Mrs. Walter H. Dietz, Jr., after which the annual report will be presented. Mrs. Tong will highlight the events of the year. The budget report is to be submitted by Mrs. Clarendon L. Southmayd, Chairman of the Finance Committee. Mrs. James R. Cobb will present the money-making project "Talent Dollars" for next year, following which there will be the election and installation of officers.

Mrs. Walter C. Tong is ending her term of office as President of the Women's Benevolent Society. She and her family are leaving in August to serve in Formosa on a relief program under Church World Service.

Pupils-

(Continued from Page 1)

other sections of the country for what it can demonstrate in improved pupil participation and in cost improvements.

Dr. Leo Barry, high school principal, pointed out that the program has possibilities for enriched programs and for relief of over-crowded classrooms and laboratory facilities.

ALSO OFFERED for the first time this year — although not for credit — are physics and chemistry—for students interested in a "preview" or review.

Registration for the summer term is June 15-29 at the summer school office on Elm road, Newtonville. Courses will begin July 2, continuing for six weeks.

Other new courses include one in "Developing Word Power," of especial interest to Scholastic Aptitude Test candidates.

Besides remedial work and preview work in most high school subjects and in eighth and ninth grade English and arithmetic, students may take beginning shorthand, typewriting and driver education.

All classes except driver education are 2 hours long and run from 8 to 10 and from 10 to noon. A course in Improvement of Reading is included.

The summer school, which last year enrolled more than 500 students from 43 schools in 17 towns and cities, is now in its 15th year.

Taylor, director of Newton Junior College, was recently named director of the summer session by the School Committee.

The teaching staff is drawn from the high and junior high schools of Newton and neighboring communities.

128-

(Continued from Page 1)

THIS WAS the highlight of the traffic study iutline which the managers received at their meeting at the Pillar House, Upper Falls.

Sgt. William Rowan of the Needham police and Sgt. William H. Dowling of Newton said that Boston drivers, taking advantage of the improved Rte. 128 were adding to the traffic troubles on Needham street.

Pointing out that opening of improved highways usually leads to a big jump in vehicle travel on auxiliary roads, the police sergeants outlined efforts undertaken to ease this setup.

POLICE CHIEF Philip Purcell called on management of the industrial plants to "pitch in" with ideas of their own.

Rowan and Dowling said that by allowing 20 cars to enter from the plants for every 40 that pass on Needham street had been found helpful and this statement was confirmed by some management officials who said complaints about tardy homeward trips had lessened since institution of the plan.

Car pools, backed by managements, were suggested by Frank J. Battles Jr., Chamber president, as one answer to the problem.

Chief Purcell stressed the need for some cooperative solution since widening of the street could be done at considerable cost due to the proximity of plants to the roadway.

Hearings-

(Continued from Page 1)

up in the courts—not with the zone appeal board.

Remar attacked what he termed the "opening up" of the club to "large numbers" on four nights weekly, three of which would provide facilities for non-club members.

THIS WAS DENIED by White who said that the club would continue "the old policy" of using the property for club-sponsored events and events for which one or more members would sponsor and which might include some outsiders.

He pointed out that the clubhouse and grounds had become rundown and that he intended to make a" decent, first-rate club" with doormen and other services.

Twenty-seven per cent of all drivers involved in fatal auto accidents in the U.S. last year were under 25 years of age.

—o—

Eighty-five per cent of the vehicles involved in accidents were passenger cars.

Youth-

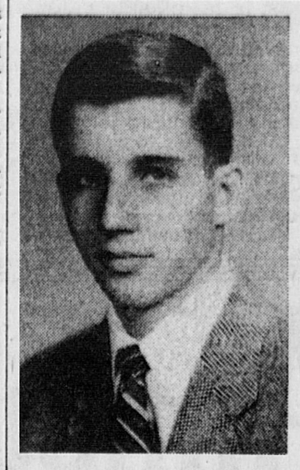
(Continued from Page 1)

up last September with $1 million in grants from the Ford and Carnegie Foundation.

To this has been added $2,160,000 by the foundations and private industry. For each dollar offered by industrial firms, the foundations have contributed one.

The program's goal has been to make it possible for the nation's most able youth to receive a college education regardless of financial status. Tests taken last October formed the basis of the awards.

PREVIOUSLY, seven Newton High seniors had been awarded merit certificates in recognition of placing in the top one half of one percent of seniors in this country.



DAVID HORVITZ



DAVID SACHAR

Newton Scholarship Winners Modest, Eager, Well-Balanced

Everyone expects big things of Newton High's two Merit Scholarship winners, David Sachar and David Horvitz.

Modest, eager and well-balanced is the description Principal Leo Barry applies to them and it is an evaluation that jibes with the opinion held by friends, teachers and even casual acquaintances.

BOTH BOYS know in what direction they wish to travel — Sachar into chemical research and Horvitz into medicine.

But characteristically, they want to get as much non-science courses under their belts in their undergraduate years at Harvard as they can. They will both specialize in humanities.

"No, I don't think I'll veer away from chemistry," said Sachar yesterday. "My interest in chemistry and pure mathematics has had time to weather whatever might turn me aside.

Sachar's father, president of Brandeis University, and an older brother are Ph.D's in history but "I guess that influence hasn't rubbed off on me. I take more after another brother who is in medical school now."

HORVITZ LOOKS to the broad education offered at Harvard with a good deal of interest. Medicine has been his interest but he is not sure that some other branch of science will not attract him before he has completed college.

Horvitz and Sachar are examples of the wide-ranging high school student.

Horvitz was vice president of the Camera Club and photographer for the yearbook and the Newtonite, school paper. He was also active in dramatics and music groups, the National Honor Society, Senior Class Committee and a member of the exchange group that visited Plymouth, Wis., students this year.

Even summers Horvitz has been active — serving last summer with the Unitarian Service Committee in Gallup, N.M., working out a social program for the Navajos along with 30 other teen-agers.

"I enjoyed this type of work very much," he recalls. "We worked hard physically, improving the physical plant for them. And it was exhilarating to set up a social program for the youth and adults and then see to it that someone kept it going after we left."

SACHAR, TOO, finds enjoyment in teaching or guiding groups.

"Even with small groups of children that gather in our neighborhood in the Summer. I have always enjoyed giving them some guidance."

Sachar's interests in high school were the mathematics club, debating and dramatic societies, senior play, student legislature and as a member of the exchange group that visited Wilmington, Del., last year.

Both boys are inveterate readers — anything from child psychiatry to James Thurber.

"I try to read everything that I feel is important to read," says Sachar. "But I find myself reading everything that looks interesting. I just like to browse."

And of course both youths read extensively in science.

BOTH SACHAR and Horvitz were enthusiastic about the Kenyon Plan (for advanced students) in which they have spent much of their time.

"I can't begin to say what a marvellous experience it has been . . . going through Newton High in this program," said Horvitz. "The teachers there have a way of stimulating the students. It's just marvelous."

Sachar agrees.

And Newton High, from Dr. Barry on down to their fellow students feel the same about these two youths — just marvelous.

Donate-

(Continued from Page 1)

ton Centre, T. J. Kelliher, Cambridge, The Equipment Co., Boston, Norman Platt Construction Co., Cambridge.

Beach wagon service was contributed by Edward Rothman, Edward Hawkridge, and Charles R. Butts.

Printed flyers and posters announcing this event were contributed by the Radnor Press of Newton.

The Edward R. Gold Paper Company of Charlestown who purchased the entire collection, provided tractor trailers at the Angier School parking lot where the material was transferred from the trucks and beach wagons.

Cantors Concert To Be Held Here Next Week

The Fourth Annual Cantors Concert will be held at Temple Emanuel, Newton Centre, on Wednesday evening, May 9.

The proceeds of this Concert go to help maintain the Cantors School of the Jewish Theological Seminary of America. Cantor Gabriel Hochberg, of Temple Emanuel, Chairman of the New England Region of the Cantors Assembly, announces that this outstanding musical event will include the following guest Cantors:

Cantor Sigmund Z. Lipp, Temple Tifereth Israel, New Bedford, Mass.; Cantor Seymour Schwartzman, Temple Beth Israel, Providence, R.I.; Cantor Moses Schwimmer, Temple Beth El, Lowell, Mass.; Cantor Alex Zimmer, Temple Ohabei Shalom, Brookline, Mass.; and Cantor Gabriel Hochberg with his Temple Emanuel Choir.

Mr. Louis Siagel will conduct the Choir, Mrs. Rhoda Kaplan will be the organist, and Mr. Morris Bleiwas will be the accompanist for the guest Cantors.

Too often those party platforms turn out to be deadfalls.

City Opens Bids for Equipment in 3 Departments

Competitive bids for equipment and supplies for the Fire, Recreation and Street departments have been received by the Newton Purchasing Department, Thomas J. Forde, purchasing agent, reported.

Bidders for a floodlight truck and a wire truck for the Fire Department were as follows:

Newton Motor Sales, cabs and chassis only, $3484.80; Morse Body Manufacturing Co., bodies only, $4893.90; Moye Chevrolet Company, complete, $8890.31. Bids for a motor analyzer and tester, valve refacer and hydraulic press for the Fire Department were: Automotive Distributors, $1374; Garage and Auto Supply Company, $1447.46 Jack Young Company, $1459; Hunt-Marquardt Company, $1488.

Bids for Recreation Department equipment were as follows: Power mower — Clapper Company, $229.90; Power Lawn Mower Service, $242.90; Paulini Bros. Company, $247.90; Brush cutter— Paulini Bros. $424; Sawtelle Bros., $520; Power Lawn Mower and Service, $545.

The lowest bidders for plow blades for the Street Department were Anderson Engineering Company, $1.52 per foot, six inches wide, and $2.08 per foot, 8 inches wide; Genalco Company, $1.68 per foot for six-inch blades and $2.28 per foot for eight-inch blades.

Cities Service Company, was the lowest bidder for lubricating oil in barrels at $.395 for No. 1, and $.34 for I-A.

Seven companies submitted bids for heavy duty batteries for various city departments.

Cong. Curtis To Hold Clinic Here Saturday

U. S. Rep. Laurence Curtis (R-Mass.) 10th Congressional District, announced today that he will hold office hours at Newton City Hall, Saturday, May 5 from 10 a.m. to 5 p.m. for the benefit of constituents who seek assistance on problems involving federal agencies.

Congressman Curtis has held clinics for the benefit of constituents throughout his district which includes all of Newton and Brookline and seven Boston wards (4-5-10-12-19-20-21).

"I have found it both challenging and encouraging to learn how constituents are meeting their problems and in what direction federal government action is most effective and most needed. I know of no better way for a member of Congress to learn about the needs of his district and the desires of his constituents than talking to them in person," Congressman Curtis said.

Concert to Honor French-American Day Tomorrow

In honor of the seventieth birthday of the famous Statue of Liberty on Bedloe's Island, New York, the annual Spring Concert, entitled French-American Day, will be presented Friday evening, May 4, at 8:00 P.M. in the Day Junior High School auditorium. Through the media of music, speech, and the dance, the impressive story and poignant significance of this world-symbolic Statue will be unfolded.

Who Stole the Car of Mansion Gang

The shoe was on the other foot last week for a member of the Mansion Gang which has been accussed of looting homes in Greater Boston, including several in Newton.

Leo Gaglieri, 31, of Revere, one of the gang, stepped out of Dedham District Court to discover that someone had driven off his two-toned Cadillac—without permission.

However, for Gaglieri and two companions, Philip Stavros, 30, of Brookline and Anthony G. Russo of Boston, there will be little need of the car for a while. Gaglieri got six years and the others three to five year in Walpole State Prison on various "gang" charges.





JANE FRENO AND RUTH GOODHUE, two among the seniors at Mount Alvernia who have distinguished themselves in various fields this year. Jane is the recipient of scholarships to Emmanuel, Manhattanville, Marymount, Seton Hill and Stonehill Colleges. Ruth repeated her success at the Archdiocesan Science Fair when she received top awards for her science project at the Massachusetts Science Fair at M.I.T. last weekend.

Stone Institute Elects Four New Directors at Meeting

Four new directors were elected to the Board of the Stone Institute and Newton Home for Aged People, at its annual meeting held last Saturday afternoon, April 28, at the "Home" on Elliot street in Newton Upper Falls. Mr. Thomas H. Adams, Jr., Mrs. Ralph G. Beckett, Mrs. Thomas Shirley and Mr. Ralph F. Taber are the new directors which brings the membership of this Board to 58 active workers. Mr. Franklin K. Hoyt, president, presided at the business meeting at which reports were heard from the clerk, treasurer, and the chairmen of the various committees which carry on the important work of the "Home".

Mrs. Helen Stevens, the matron, reported that the Home is now taking care of 25 ladies which is the full capacity of the house. All of the ladies are well and are enjoying their "home away from home". Many outside groups have entertained the ladies on numerous occasions, and they keep busy with their sewing and knitting of articles which are given to others more needy. Many improvements have been made in the physical plant during the past year, outstanding of which are the redecorating of the dining room and the refurnishing and remodeling of the "sick bay".

The following were elected to carry on the work for the next year: Mr. Franklin K. Hoyt, president; Messrs. Douglas B. Francis, Clifford H. Walker and Ralph Taber, vice presidents; Julian D. Anthony, treasurer; Thomas H. Adams, Jr., assistant treasurer; William H. Rice, clerk; Mrs. Helen Stevens, matron. The committees will be chairmaned by the following: executive, Mr. Hoyt; admissions, Mrs. F. Brittain Kennedy; finance, Julian D. Anthony; house, Mrs. Elmore MacPhie; building, Howard L. Rich; grounds, Douglas B. Francis; nursing, Mrs. M. N. Smith-Peterson; visiting and benefit fund, Mrs. Edward W. Pride; publicity, Mrs. W. Duncan Russell; legal, Ernest G. Angevine; nominating, Ernest G. Angevine.

Heating Homes Since 1876

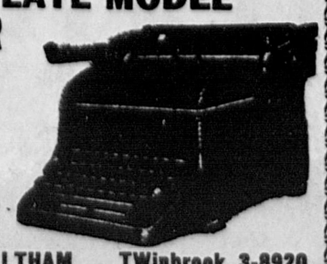


FUEL OIL
AND
24-HOUR
OIL BURNER SERVICE
DIEHL'S
AUTOMATIC — METERED
DEPENDABLE — DELIVERIES
Complete Heating Services
New Installations or Replacements
Modern Fuel Oil Budget Plan
CALL
WE 5-1530 OL 3-0170
F. DIEHL & SON, INC.
180 Linden St.
WELLESLEY, MASS.

Serving Greater Boston Over 50 Years
SHORT & WILLIAMSON
INCORPORATED
Funeral Service
Parking Areas - Air-conditioned Chapels
52 Trapelo Road, Belmont - BElmont 5-5480
173 Brighton Avenue, Allston - STadium 2-6600

J.S. WATERMAN & SONS SINCE 1832 FUNERAL SERVICE
SINCE 1832
Service at Any Distance
Serving All Religions
Moderate Prices to Satisfy Every Preference and Need
Booklet on Request — "Service for the Living"
Finest Service and Facilities
Air-Conditioned, Parking Areas
BOSTON: KE 6-4110 WELLESLEY: WE 5-6140
ROXBURY: HI 5-4110
J. S. WATERMAN & SONS

RENT A LATE MODEL TYPEWRITER
Free Pickup & Delivery
PETER PAUL
Office Equipment Company
Established 1932



11 PINE STREET, WALTHAM TWinbrook 3-8920
Opposite Embassy Theatre Parking Area
23 YEARS OF PROGRESSIVE SERVICE
Portable - Standard - Electric Typewriters
Adding Machines - Calculating Machines
Bookkeeping Machines - Cash Registers
Desks - Files - Chairs - Cabinets

INCREASE YOUR INCOME
Part or Full Time
DISPENSING WORLD FAMOUS "GILLETTE" BLUE BLADES
Reliable man or woman will be selected for this area to handle the world famous "Gillette" Blue Blades through our new modern type merchandising dispensers. An unusual opportunity to secure your future. Will not interfere with your present employment. To qualify you must have:
● $1,498.50 Cash Available Immediately for Inventory
● 2 References and Serviceable Car. 5 Spare Hours Wkly
● Must Be Able to Start At Once
This company will supervise your operations and extend financial assistance to full time if desired. This excellent opportunity is offered to a dependable person who is interested in their future. It's an all cash business, depression proof, no credit risk. Do not answer unless fully qualified for the necessary time and investment.
● INCOME STARTS IMMEDIATELY
● NO SELLING OR SOLICITING
● BUSINESS IS SET UP FOR YOU
● COMPANY SECURES ALL LOCATIONS
FOR PERSONAL INTERVIEW - WRITE (INCLUDE YOUR PHONE NUMBER)
Bell, Merchandising-Automatically
1183 Hodiamont Wellston 12, Mo.

EXCLUSIVE at GROSSMAN'S
Yorktowne Natural Birch Kitchens



Luxurious Birch Cabinets made in a Furniture Factory in York County Pennsylvania by skilled Dutch Craftsmen . . .
with FORMICA counter tops
● Hand-rubbed furniture-veneer lifetime doors ● Choicest cabinet wood ● Mortise and tenon tongue and groove construction ● Acid-resistant two-bowl sink ● Jewelry chrome mixing faucet ● Formica wear-styled counter top ● Lifetime finish ● Hardwood furniture drawer guides ● Sliding cutting board ● Metal bread and cake box.
FREE ESTIMATES
GROSSMAN'S,
Custom Kitchen Div., Gentlemen: Please call at my home at my convenience to give me a free estimate for Yorktowne Kitchen Cabinets.
Name .....
Street .....
City Phone
GROSSMAN'S
27 Washington Street
Wellesley Hills WE 5 0200
and all 21 N. E. yards

RAYTHEON
Excellence in Electronics
We're Going Places. How About You?
Saturday morning Interviews at Waltham
SECRETARIES
Positions at Waltham, Wayland and Maynard
STENOGRAPHERS
Positions at Waltham and Maynard
TYPISTS
Positions are at Waltham, Bedford, Lowell, Maynard and Wayland
FILE CLERKS
Positions at Waltham
CLERK TYPISTS
Positions at Waltham, Bedford, Lowell and Maynard
VARITYPIST
DSJ COMPOSING MACHINE
Position at Wayland
KEY PUNCH OPERATOR
Position at Waltham
TELEGRAPHIC TYPEWRITER OPERATOR
Position at Waltham
22 LIGHT SOLDERERS
Clean, light interesting work for trainees as well as experienced workers at our Waltham plant. 7 A.M. to 3:30 P.M. and 8 A.M. 4:45 P.M. shifts.
Personnel Department arranges rides through a full time car pool service.
Excellent rates now with additional increases effective July 1
Applicants may also apply at DIVISION OF EMPLOYMENT SECURITY OFFICE 6 SOMERSET STREET BOSTON
Employment office open Monday through Friday Sat. 8 a.m. to noon
RAYTHEON MFG. CO.
190 Willow Street Waltham
8 A.M. to 4:30 P.M.

Weddings - Engagements

Roberta Kaplan To Wed in August

The engagement of Miss Roberta Kaplan, daughter of Mr. and Mrs. Maurice Kaplan of Newton Centre, to Mr. Irwin J. Stone of Portsmouth, R.I., has been announced. Miss Kaplan is a member of the graduating class at Boston University, School of Education. Mr. Stone attended the University of Rhode Island where he was a member of Alpha Epsilon Pi fraternity, and is now a student at Boston University School of Law. An August wedding is planned.

o

One institution that guarantees its graduates a position is the electoral college.

Miss Liner Will Wed Mr. Menzer

Mr. and Mrs. David M. Liner, of Waban, announce the engagement of their daughter Joan to Mr. Arnold Menzer, son of Mr. and Mrs. Isadore Menzer of Mattapan. Miss Liner is a junior at Brandeis University. Mr. Menzer is attending Northeastern University.

o

College Notes

Miss Anne Andrews, daughter of Mr. and Mrs. Athans P. Andrews, 820 Chestnut street, Waban, served as assistant stage manager for a program to be given by the Modern Dance Workshop at Russell Sage College, Troy, New York.

Engagement Is Announced

At a dinner party held Sunday at the home of Mr. and Mrs. Jacob Katz of Pleasant street, Holyoke, Mass., the engagement of their daughter, Eleanor Berrice to Mr. Edward H. Shrier, son of Mr. and Mrs. Max Shrier of Newton, Mass., was announced.

The future bride is a Registered Nurse having graduated from the Holyoke schools and received her Professional Diploma in Nursing from the Burbank Hospital, Fitchburg, Mass.; and received her Bachelor of Science Degree in Education from Fitchburg State Teachers College. She was resident in obstetrical nursing at Yale Medical Center, Grace-New Haven Hospital, New Haven, Conn. and has done graduate work in education at Boston University. Miss Katz is presently an instructor in Nursing Arts at the Mount Auburn Hospital in Cambridge, Mass.

The prospective bridegroom graduated from the Boston schools and attended Newton Junior College and is now attending Bentley School of Accounting and Finance. He is office manager of the Newton Corner Press in Newton, Mass.

A fall wedding is planned.

o

Scouts Attend Training Time

Sixteen Scouters from Newton, Wellesley and Weston attended a Train-the-Trainer Conference at Otis Air Force Base on April 27, 28, and 29. Men from Norumbega Council Inc., Boy Scouts of America and men from four other councils in the area made up the group of 75 men who spent the weekend under the direction of Mr. Robert Sproul, Assistant National Director of Volunteer Training, National Council, Boy Scouts of America.

The men from Norumbega Council were: Arthur Menard, Newton, F. Preston Herring, Newton, Burton Isenberg, Newton, Thomas Morrison, Newton, Dr. Frank Kenney, Newton, Felix Knauth, Newton, Gordon Wares, Newton, E. J. Moorhead, Wellesley, William Wright, Wellesley, George Low, Wellesley, Page Sanderson, Wellesley, George Saurwein, Weston, Talmadge Fletcher, South Natick, Ralph B. Johnson, Newton, William R. Ziegler, Newton, and Arthur T. Alcarez, Newton.

These men have scheduled a meeting for themselves for May 7, 1956. At this time they will lay plans to bring to the BOYS what they have learned over the weekend. They will not bring it to the boys themselves but through the other adults in Norumbega Council.

o

New Brownie Troop at Countryside

Countryside School is looking forward to the formation of a new second grade Brownie Troop.

On April 2nd at the home of Mrs. Frank Cottler, Neighborhood Chairman of the Countryside Girl Scouts, the following women volunteered their leadership for the new troop: Mrs. M. Lewis, Mrs. M. Gold and Mrs. Newman.

Many other mothers showed active interest in becoming members of the Troop Committee.

Four meetings will be held before June of this year. At the Court of Awards this troop will be invested.

Among those present were: Mrs. Mildred Alban and Mrs. Robert Petit.

Social News

NEWTONVILLE WOMAN'S CLUB HOLDS LUNCHEON AND MEETING

A GALA DAY for the members and guests of the Newtonville Woman's Club was Monday, April 23, when they gathered in their Clubhouse at 61 Washington Park for the annual luncheon meeting and election of officers.

The President, Mrs. Frank M. Simmons called the meeting to order at 2:15 o'clock. Mrs. Clifford O. Mooney, education chairman, introduced Miss Vicki Rochette, Newton High School Senior and recipient of the club's scholarship. Miss Rochette thanked the club for their generosity and told of her extensive plans for the future. She said she is planning to attend Framingham State Teachers College and become a dietitian.

Mrs. John R. Ballou, recording secretary read the annual report. A moment of silence was observed in memory of the recent passing of two members, Mrs. I. E. Jackson and Mrs. J. Charles Thomas.

Officers elected for the 1956-1957 year were as follows: President, Mrs. Frank M. Simmons; Vice-President and Federation Secretary, Mrs. Harry W. Abells; Vice-President and Membership Chairman, Mrs. Walter F. Burt; Vice-President and International Relations Chairman, Mrs. Roger Wheeler; Recording Secretary, Mrs. John R. Ballou; Corresponding Secretary, Mrs. Edmund Miller; Clerk, Mrs. John Farrington; Treasurer, Mrs. Wilbur J. A. Witty; Assistant Treasurer, Mrs. Joseph L. Hurff; Secretary of Finance, Miss Theresa Cram.

Standing Committees were: Finance, Miss Theresa Cram; Hospitality, Mrs. John R. Clark; House, Miss Helen Cotton; Rentals, Mrs. Howard C. Thomas; Meetings, Mrs. William T. O'Halloran; Program, Mrs. John E. Cox and Co-Chairman, Mrs. William C. Custer; Nominating, Mrs. Allen R. Barrow.

Department Committees were as follows: American Home, Mrs. Walter M. Keene; Music, Mrs. Austin Vickers; Publicity, Mrs. Charles W. Tenney; Volunteer Service, Mrs. Ralph B. Smith; Art and Preservation of Antiques, Mrs. Alexander A. Fox; Children's Christmas Party, Mrs. Joseph L. Sevigny; Civil Defense, Mrs. Raimund G. Vanderweil; Conservation and Flowers, Mrs. Frederick K. Hussey; Education, Mrs. Clifford O. Mooney; Legislature, Mrs. Charles W. Peterson; and Veteran's Service, Mrs. Hugh A. McCrae.

Following the business meeting, Mrs. John E. Cox, Program Chairman, presented Priscilla Comstock Wells in "Bits From Milady's Bandbox." Miss Wells depicted the style changes from 1850-1950 in original character sketches displaying milady's modes and manners. From the hoop skirts of the 1800s to the bustles of the '90s and from the hilarious flapper styles of the Jazz Age to the casual clothes of today. Miss Wells gave impersonations typical of each era, with humorous dialogue which delighted her audience.

Young Audiences Concert At Ward

The Young Audiences concert series presented this year at the Ward School for the 4th, 5th and 6th grades under PTA auspices wound up with the presentation on Monday morning, April 24, of the New York Woodwind Quintet. The artists, all virtuosi, played music written for oboe, bassoon, clarinet, French horn, and flute. Some of the composers represented on the program were Beethoven, Reicha, Danzi, Hindemith, Milhaud, and Ibere.

This concert, as in the two preceding ones, had a two-fold objective; first, the presentation for listening of fine music, and second, the demonstration in a simple manner, of the instruments used, their actual construction and mechanical use as well as the tonal effects they can produce. The bassoon, for instance, was taken apart into its component pieces and reconstructed for the audience. The piccolo was demonstrated as the smallest instrument of highest pitch, with tone gradually descending as the size of the instruments increased. A brief history of the French Horn was traced, starting with its original use in hunting.

Thanks to the work done with the children beforehand in the regular school curriculum under the Music Dept. the children showed up extremely well in their knowledge and interest and in the quality of give-and-take in the question period. Judging by the attentiveness and enthusiasm of the young audience the concert was a real success and an excellent culmination for the year's series.

The cost of all the concerts was covered by PTA funds. Officers this year are: Mrs. Wilfred Werner, Pres; Mrs. Joseph Weinreb and Mr. Henry Marcus, Vice-Presidents; Mr. Herbert Cohen, Treas.; and Mrs. Saul Gilman, Cor. Sec'y.

Educational Club Holds Luncheon

The Hobby Class of the West Newton Women's Educational Club will hold its annual luncheon at the home of Mrs. George H. Hayden, 2 Longfellow Road, Wellesley Hills, today at 12:30 P.M.

The following officers have been elected for the coming year. Leader, Mrs. Joseph F. Spillane; assistant leader, Mrs. Percival Waters; secretary, Mrs. Sidney R. Williamson, and treasurer, Mrs. George E. Smith.

Club Notes - Personals

Improvement Association To Meet

The annual meeting of the Newtonville Improvement Association will be held at the Central Congregational Church, Walnut street, Newtonville, at 8:00 p.m., Wednesday, May 9th.

Reports will be heard by the outgoing president, Mr. William J. Robinson; the secretary, Mr. F. C. Alexander; the treasurer, Mr. Thomas R. King; and the incoming president, Mr. Stuart M. Spaulding, will be introduced.

The entertainment program will be under the direction of Mr. Winslow C. Auryansen, assisted by Mr. and Mrs. George W. Taylor, Jr. and Mrs. Edwin P. McGill. An illustrated lecture, "Some of the Older Houses and Other Historic Landmarks of Newton" will be given by Mr. Fred C. Alexander, Chairman of Trustees of the Jackson Homestead of Newton.

Nominations of officers and executive committee members of the Association for the coming year will be presented by the nominating committee—Mr. Clifford S. J. White, chairman, William J. Robinson, and George W. Taylor, Jr.

Refreshments will be served. In addition to the members of the Association, other residents of Newton are invited to be present.

o

Progressive Bridge and Whist Party

The Cratt and Wenecocemo Clubs of the West Newton Community Centre will sponsor a Progressive Whist and Bridge Party on Monday evening, May 14, at 8 p.m. at the Centre, 429 Cherry street, West Newton.

With Mrs. Charles Perkins and Mrs. Joseph Cunniff as co-chairmen, the committee includes Mrs. Winthrop O. Spikes, Mrs. Leo Treacy, Mrs. Harold White, Mrs. Arthur V. Harrington, Miss Bessie Hipkins, Mrs. Francis McNeil, Mrs. Stephen Kelly and Mrs. Raymond A. Riley.

An enjoyable evening has been planned for all, with a door prize and delicious refreshments plus table prizes to spur on the players.

Proceeds from this affair will be used for equipment for the West Newton Community Centre.

o

Miss Edith M. Johnson, of 35 Brae Burn road, Auburndale, a junior at Dickinson College has been tapped for membership in Wheel and Chain, society for senior women.

Art Festival At Temple Shalom

The second annual Art Festival conducted by Temple Shalom of Newton will be held at the Temple May 16 through 20 as one of the highlights of Dedication Week. The program will include exhibition, an art demonstration, the awarding of prizes and a sherry hour.

The various works will remain on exhibit until May 20th. It is expected that there will be a large collection of paintings, sculpture, photogrgaphy, ceramics and other creative efforts by members of the Temple and children of the Religious School.

The Arts Festival Committee is headed by Sumner Greengross as Chairman and Abe Rothstein as Associate Chairman. Assisting ar Naomi Dephoure, Mel Robbins, Philip Levine, Zelma Dorson, Frances Borofsky, Barbara Green, Arnold Z. Rosoff, Leon Rogers and Arthur Cohen.

The Arts Festival will be open to the general public. Admission is free. Temple Shalom is located at 175 Temple Street in West Newton.

For further information: Sumner Greengross, DEcatur 2-5293.

o

Newell Club

The annual meeting of the Newell Club will be held at the 1812 House in Framingham on Thursday, May 3, 1956. Luncheon will be served at 12:30 p.m., followed by the business meeting and a bridge party for the members of the club.

Mrs. Henry C. Jones, Jr., is in charge of arrangements, and Mrs. George P. Norton is in charge of reservations.

Elected Member of Wheel and Chain Society

Miss Edith M. Johnson, daughter of Mr. and Mrs. George A. Johnson of Auburndale, has been selected to be a member of the Wheel and Chain, senior women's honorary society of Dickinson College. Members are chosen from the junior class on the basis of scholarship, leadership, activities, and character. Edith has been a Student Counselor; is active in Inter-Class Sports; has helped write and coach the Aquacade and this spring was elected President of the Aquacade for 1956-57 season; has been Assistant Treasurer and now elected Pledge Mistress of Chi Omega. She is a graduate of Newton High School.

o

Newtonville Garden Club

The Newtonville Garden Club will hold its next regular meeting Thursday morning, May 10 at 10:15 a. m. at the Newtonville Library Hall. Mrs. Charles P. Frail wil ltalk on "New Annuals for 1956." Mrs. Elizabeth F. Hartshorne will serve as hostess.

o

Bridge and Whist Will Be Held

A Charity Bridge and Whist will be held under the auspices of the Women's Auxiliary of the Master Plumber's Association, Wednesday, May 16, at 8:30 P.M. at the Newton YMCA. Church Street. Donation will be seventy-five cents. The public is cordially invited.

"A SHADE BETTER"
AWNINGS
CANVAS ALUMINUM
Terraces and Patios Awninged & Screened
ORDER NOW FOR SPRING DELIVERY
NO BILLS RENDERED UNTIL INSTALLED
Basswood Porch Shades Venetian Blinds
Matchstick and Belmar Shades
NEWTON AWNING CO.
861-865 Washington Street, Newtonville
LA 7-4853
31 Years of Proven Reliability - Ask Your Neighbor
GEORGE E. OLESON, Pres.—JAMES W. DANIELS, Treas.


LET US RENEW YOUR RUGS
SUPERIOR RUG CLEANING
All The Name Implies
HY 3-3090
DE 2-6222

SHERMAN BROS, INC.
292 Centre St., Newton -- BI 4-8480
Contractors & Builders Since 1925
Home Owners!
Paint-Up and Fix-Up for Fifty-Six

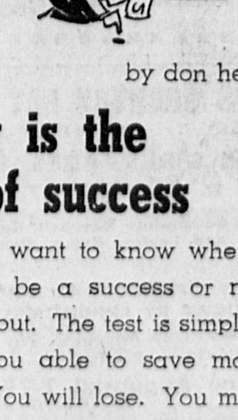

CALL US FOR PLANS & FREE ESTIMATES
—Expert Mechanics On—
Carpentry Masonry Painting
Chimney Work Kitchen Redecorating
Roof Work Layouts Papering
Have An Expert Figure Your Job!
30 Years of Experience
TERMS ARRANGED TO FIT YOUR BUDGET
The PAINT SHOP, 292 CENTRE ST., NEWTON CORNER
COMPLETE ARCHITECTURAL SERVICE

MAYBE . . .
You're A Lady On A Budget or MAYBE
You're A Lucky Lady Whose Budget is Unlimited

Whatever the condition of your pocketbook, you'll appreciate the value of our permanent waves, which are tailored to suit your budget. All our permanents have just ONE LOW PRICE. Quality is never sacrificed, yet a permanent, including Haircut, Shampoo, Rinse and Hair Style, is ONLY A LOW:
PERMANENTS $6.95
That's why smart women will phone
LOngwood 6-8663 Now!
and make an appointment for a permanent wave. The easiest way to get PERMANENT satisfaction.
—OPEN—
Every Evening Until 11 P.M.
Saturday till 6 P.M.
Beauty Garden
1916A Beacon Street (Cleveland Circle)
NO APPOINTMENT NECESSARY


This Man Is Watering His Lawn With
NOMA Spray
No More Messy Hose to Bother With!
Service Free. Permanent underground Lawn Sprinkling Systems
Expertly Designed and Installed
Good Housekeeping Guarantee
Low Cost You Can Afford
(Less Than $90 For 2000 Square Feet)
FREE ESTIMATES GIVEN
Suburban Home Specialties
AS 7-8450 OL 3-9368

WHICH CAMP FOR YOUR CHILD?
Complete information and catalogs to help you select the camp which meets your childs' individual needs.
NO CHARGE FOR THIS SERVICE
Jane C. Abramson, B.S.
Camp Consultant
2031 Commonwealth Ave.
Brighton, Mass.
Telephone: AL 4-3087
Member of New England Camp Association



by don herold
Saving is the seed of success
"If you want to know whether you are destined to be a success or not, you can easily find out. The test is simple and infallible. Are you able to save money? If not, drop out. You will lose. You may think not; but you will lose as sure as fate, for the seed of success is not in you."
These are pretty strong and definite words from a man who ought to know — Hill, great financier and railroad builder.
The easiest way I know to save is to put something regularly every week or every month in Watertown Federal Savings.
OPEN MONDAY THROUGH FRIDAY — 9 to 3
ALSO THURSDAY EVENINGS 5 to 7
WATERTOWN FEDERAL SAVINGS AND LOAN ASSOCIATION
56 MAIN STREET - WATERTOWN SQUARE
Chartered and Supervised by the U. S. Government
ESTABLISHED 1888

Paints
Varnishes
Cabinets
Tile
Cements
ANDLER'S
OPEN WED. & FRI. 'TIL 9 DAILY 9 to 6 Incl. Sat.
ASPHALT TILES
ARMSTRONG FIRST QUALITY! 9"x9" - A COLORS Solid Black or Brown
B, C and D Colors Spatter, Marbelle Patterns Slightly Higher
Each 4c Fresh from the Mill!
KENTILE Ideal for— Kitchen Bathroom Playrooms Bedroom Basement Den Attics Office Warehouse Stores
CARLOAD PRICES
PLASTIC • TILEBOARD
ASPHALT • RUBBER • LINOLEUM
• 4' x 8' HARDBOARD SHEETS For Walls . . . Ceilings, etc. per sheet $2.45
PLYWOOD - INTERIOR & EXTERIOR - VARIOUS TYPES!
Sinks! Refrigerators! Water Heaters! REDUCED!
SAVE ON ARMSTRONG'S 2 FT. WIDE LINOLEUM
Bird Linoleum TILES 17 Colors-9"x9" ea. 8c
RUBBER TILES 20 Colors-9"x9" Medium Gauge ea 15c
TILEBOARD Block Style Plastic Finish 25c sq. ft. Wood grain finish slightly higher
RUBBER TILES 6x6⅛" Heavy ea 7c A few colors left!
YOU DON'T HAVE TO BORROW ONE . . . OWN YOUR OWN!
LADDERS 20 to 40 feet per foot 64c
Ranch Style Push Ups • 16-20 ft. • Extension with ropes & pulleys
BOSTON • QUINCY •
WALTHAM-NEWTON BRANCH
ANDLER SALES CO.
233-35 High St., Waltham - TW 3-0204

OPERATION FRIENDSHIP BECOMES A REALITY

The next time conversation turns to the high school set with its craze for the rhythm of rock n' roll, hot rods, a language all its own, and any of the other current fads, you can balance your comments with a mention of Operation Friendship. Sponsored by the Senior High Council of Junior Red Cross here in Newton, Operation Friendship is a group of eleven high school students who are bringing the outside world into the homes of handicapped young people.

The mother of one of these young people recently commented, "You have no idea what it means to my child and me. I had tried every game, but it seems every game is a new one when he is playing it with his new friend. There's nothing like someone coming in from the outside, a new face."

Miss Ruth Maynard, Special Education Counselor of the Newton Public Schools, in charge of home study programs, heartily endorses this new project which came into the planning stage last November. At that time the Junior Red Cross under the leadership of Jose Kaplan was busily preparing Thanksgiving Fun Books of games, puzzles and short stories for crippled children at The Peabody Home to which Miss Maynard also devotes her time. It was suggested how worth while it would be if closer contact could be made between handicapped children in Newton and these young people from the Junior Red Cross.

"Naturally it took time to get the idea underway," explained Mrs. Esther Jane Kendall, who is the Director of Junior Red Cross. "We got the permission of the parents of my young people, the High School Faculty Committee voted its acceptance, and the parents of the handicapped children had to be contacted." Once again the Junior Red Cross motto—"We Serve, We Care, We Share"—is being put to good use. "The program helps to bring school surroundings to the homes of these children. Parents certainly appreciate the companionship it brings their off-spring."

What do these young people discuss and do with their new acquaintances? Sandra Cutler, West Newton, helps her friend, a girl of 11, with her penmanship, plays games and just talks. David Schell, West Newton, and George Schneider, Waban, share the same boy. "We bought him a paint set" George added. "He likes to build things, use his hands. I know what it's like to be confined to a bed—we just do what he likes to do." Janet Kaplan, West Newton, who has befriended a girl of 9, helps her with American History. Judy Francis, Waban, sews with her pal. "We went into Boston to select material for a sun dress. She also likes stamps and so I've started collecting again."

Future plans for these Operation Frienship people often tie in with their projects. Louise Farnham, Waban, hopes "to work with children either in teaching or social work." She does volunteer work at the Newton-Wellesley Hospital. Judy Hyde, West Newton, would also like to be a social worker or a teacher. Merle Steinmetz, Newton Centre, will be at Pomroy House this summer, a home for children at Newton Corner, and hopes to be a nurse. Evelyn Barthelemes, Newton, is interested in nursery work which has been reaffirmed by her new contact, a boy of 10. Carolyn Kingsbury, Newton Centre, plans to help out in the children's ward at the Newton-Wellesley Hospital. She also is a baby sitter two or three afternoons a week, and sums it all up by saying, "I just enjoy children."

These Operation Friendship contacts will be especially helpful during the long winter months. It's entirely up to the visitors how often they see their friends. Some go one afternoon a week; others two; and on Saturdays. One thing is certain—they're always eagerly welcomed in the homes.

Deaths

MRS. JOHANNA WHITE

Funeral services were held Thursday morning April 26 at her late home for Mrs. Johanna (Denn) White, 87, of 67 Cherry place, West Newton, who died Monday after a long illness. A Solemn Requiem Mass was celebrated at St. Bernard's Church, West Newton at 10 o'clock. Interment was in Calvary Cemetery, Waltham.

Mrs. White was the widow of the late Richard White of Richard White & Sons, Inc. She had lived in Newton for 60 years.

She is survived by two daughters, Mrs. Edward B. Gray of West Newton and Mrs. Richard V. Keyes of Auburndale; and six sons, Edmund H. White of Weston, president of Richard White and Sons; William F. White of Auburndale, treasurer; and Richard J. White of Weston, vice president; George L. White of Newton, president of the Newton-Waltham Bank and Trust Co.; John J. White of West Newton, vice president of the Newton-Waltham Bank and Trust Co.; and Dr. Thomas P. White of Belmont.

Also surviving are 33 grandchildren and ten great grandchildren.

man—governed by God, his perfect Principle—is sinless and eternal."

WILLIAM J. MARSHALL

Funeral services were held Saturday for William J. Marshall, longtime employee of the Waltham Watch Company, who died last Thursday at his home, 547 California street, Newtonville. Rev. Dean R. Bembower, pastor of the First Presbyterian Church, officiated.

For more than 50 years he had been a New England salesman for the firm until his recent retirement.

Born in Glasgow, the son of the late William J. and Sara Jane (McWatters) Marshall, he had been a resident of Newton for the past 30 years. He was a member of the Boston Jewelers Club. He was the husband of the late Bella (Gray) Marshall.

Survivors are a sister, Miss Jessie Marshall of Montreal, and a nephew, Edward MacDonald of Somerville.

Delegation To Hear Lecture

The Rev. and Mrs. John Ogden Fisher of the First Unitarian Society in Newton will head the West Newton delegation to hear Professor Archibald T. Davison of Harvard University lecture on "Music and Church Music" at 7:40 o'clock Sunday evening, May 6, at the 222nd session of the South Middlesex Conference of Unitarian Churches, to be held at the First Parish in Concord.

Ninth Annual Science Fair Is Being Held at Weeks Junior H.S.

Weeks Junior High School in Newton Centre is holding its annual Science Fair. At this time (yesterday and today), pupils will exhibit the results of their projects, hobbies, and experiments in science for their classmates, parents, and the general public to see.

The exhibits were set up yesterday morning and were judged during the day. This evening (Thursday), after the judging has been completed and all pupils have had a chance to see the entire Fair, the parents and general public will be invited from 7 p.m. to 9 p.m. Awards for the winning exhibits in each grade will be made then by Mr. Clifford R. Nelson, Science Consultant for the Newton junior high schools.

The Science Fair this year is under the chairmanship of Mr. Stanley Russell of Arlington, a member of the Weeks faculty. Judging the exhibits for their scientific merit and originality will be: Mr. Harold Bjornson of the Malden High School; Mr. Michael Butler of the Shady Hill School in Cambridge; Dr. Harold Enge, an Assistant Professor in the Department of Physics at M.I.T.; Mr. Bruce Gilchrist of the Malden High School; Mr. Jack Mofenson, an electronics engineer with Raytheon who participated in the first radar broadcast to the moon; Dr. Albert Navez, head of the Science Department of the Newton High School; Mr. Charles F. Tower of the Warren Junior High School in Newton; Miss Florence Wheeler of the Somerville Junior High School; and Mr. Stephen Willoughby of the Bigelow Junior High School in Newton.

Although Science Fairs are a relatively recent development, they have helped many pupils express and share their interests in many field of science. The work leading up to a successful Science Fair project often involves considerable research beyond what would normally be covered in class, benefitting the pupils in the project and the rest of the classes with which they share their information and experience. Public and pupil interest in Science Fairs has helped uncover and encourage much badly-needed scientific talent in the past few years.

Taking Part In May Day Program

Many local girls are scheduled to take part in the annual May Day program to be held May 11 at the State Teachers College in Framingham. Janice M. Hamblet, daughter of Mr. Hamblet of 192 Hunnewell Terrace, and Barbara F. Saltman, daughter of Mrs. Rose Saltman of 12 Winchester Rd., are on the Dance Committee. Joan Lafford, daughter of Mr. and Mrs. Lafford of 21 Church St., is on the Program Committee. All are Sophomores in the Elementary Department at the College. Marita Forrest, daughter of Mr. and Mrs. Francis A. Forrest of 165 Neshobi Rd., Waban, is on the Flower Committee. She is also a sophomore in the Elementary Department.

Marilyn McDonald, daughter of Mr. and Mrs. John R. McDonald of 105 Waban Hill, Rd., a sophomore in the Vocational Department, is participating in the May Pole Dance. Rose Capodanno, daughter of Mr. and Mrs. S. Capodanno, a sophomore in the Home Economics Department, is on the Dance Committee, and Joanne O'Neil, daughter of Mr. and Mrs. Bennet O'Neil of 82 Day St., a sophomore in the Elementary Department is doing the choreography for May Day.

The pedestrian record reflected the 5th consecutive year of improvement for motor vehicle accidents in 1955.

CHESTERBROOK SCHOOL DAY CAMP
A Beautiful Country Farm Day Camp with horses, ponies, chickens, ducks, etc. and Camp Zoo.
Boys — Girls Ages 4-14. July 2 to August 24
SWIMMING POOL, 2 SWIMS A DAY WITH INSTRUCTION, HORSEBACK RIDING, BASEBALL, ARCHERY, FISHING, RIFLERY, ARTS & CRAFTS, NATURE, DRAMATICS, DANCING, MUSIC, ETC.
OVERNIGHT CAMPING, HOT NOON MEALS. TRANSPORTATION.
CHESTER T. HOLBROOK, Director
635 Lincoln Street TW 4-9314 Waltham, Mass.

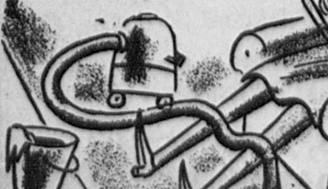
ALGONQUIN DAY CAMP
BOYS AND GIRLS 3-12
Located on the beautiful Campus of MT. IDA COLLEGE. All activities of a boarding camp; Swimming on campus; selected counsellors; nurse in attendance. Lunches and transportation provided. Further information may be obtained by calling . . .
CATHERINE DENNEHY at LAsell 7-5444
or write
106 Algonquin Road, Chestnut Hill 67, Mass.

CAMP WINNECOWETT
ALTON, NEW HAMPSHIRE
GIRLS 6-14 — Also, Counsellor-in-Training Program. Beautiful Setting - Belnap Mountains, Land-Water Sports - Riding - Mature Staff - Nurse Modern Screened Cabins Fee $325 — Established 1930
For Booklet Write:
CATHERINE DENNEHY
106 Algonquin Road, Chestnut Hill 67, Mass.
LAsell 7-5444

Chesterbrook School, Inc.
NURSER KINDERGARTEN
REGISTRATIONS NOW BEING ACCEPTED FOR FALL ENROLLMENT. - Transporation Provided
TWinbrook 4-9314 TWinbrook 3-8908

GREENWOOD DAY CAMP
458 Glen Road, Weston (near Wellesley Line)
June 25th - August 17th — (11th Season)
Boys and Girls 4-14 years of age
A country environment of woods, fields, hills. All activities (new swimming pool), carried on at this beautiful estate.
Swimming (with instructions) twice daily, boating, fishing, riflery, archery, tennis, nature, arts and crafts, camp crafts, horseback riding, dancing, baseball, touch football, etc.
Hot noon meal — transportation — college-trained staff — catalog.
Week-end camp.
For Information — Appointment Call
WEllesley 5-3213 M. A. COLLARD, Director

TRAIN THAT DOG
at the
Holliston Dog Training Club, Inc.
OBEDIENCE CLASSES MONDAY NIGHTS
Framingham Armory — Union Ave.
$1.25 per Lesson Non-Members
Next Beginners Class Starts May 7 at 7:30 P.M.
Novice Class at 8 P.M. - Utility Class at 9 P.M.
PLEASE! — WEAR RUBBER SOLED SHOES
For Further Information Call LAsell 7-2999

CHESTNUT HILL TRAVEL, Inc.
In the Chestnut Hill Shopping Center
9 Boylston St., Chestnut Hill 67, Mass.


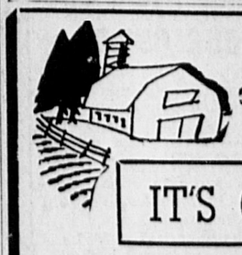
• EUROPE
• MEXICO
• CANADA
LOngwood 6-2828

THE RIVERS COUNTRY DAY CAMP
436 HEATH STREET CHESTNUT HILL, MASS.
BOYS and GIRLS - AGES 4 - 10
JUNE 25 to AUGUST 17, 1956
Activities Include: Swimming, Baseball, Softball, Archery, Tennis, Arts and Crafts, Group Games, Nature, and Trips.
Expert Counsellors - Hot Noon Meal - Transportation
INTERVIEWS BY APPOINTMENT
Boys' Camp — Andrew Navoni — WE 5-1965
Girls' Camp — Miss Marie FitzPatrick — WA 4-0774
Telephone ASpinwall 7-7592

NEXT TIME . . .
I'LL CALL
DEDHAM RUG SERVICE
NOrwood 7-2800
"Serving Good Housekeepers Since 1936"

Rug - Carpet & Upholstery Cleaning
474 Walpole St., Norwood, Mass.

Don't MISS OUT
On Herlihy Dairy Products'
CASH IN THE BANK Contest!
All Scouts, Little Leaguers and Members of Clubs . . . BUILD UP YOUR TREASURY FUND!
Herlihy's new "Cash in the Bank" contest is still wide open . . . but time is short. Enter NOW and make money for yourself or your club — easily.
See HERLIHY'S KARTOON TIME Sat. 8:45 AM, WNAC-TV
Call SOmerset 6-8180
or write for further details.
There's no time to waste!
DO IT TODAY!
HERLIHY DAIRY PRODUCTS
Somerville 43, Mass.

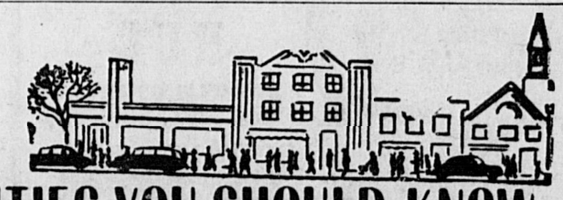

ESTY FARM
329 Dedham St., Newton Centre
Tel. LAsell 7-0876
IT'S GARDEN TIME!
PANSIES — ANNUALS
VEGETABLE PLANTS - PERENNIALS
PEAT MOSS - LOAM - COW MANURE
FERTILIZER - ROSE BUSHES
SEEDS - ENGLISH DAISIES
FRUITS and VEGETABLES
GROCERIES -- FROZEN FOODS
FRESHLY KILLED **POULTRY and EGGS**
DRIVE OVER TODAY—OPEN UNTIL 7 P.M.

New Protestant Holy Bible
(King James Version)
Wins high praise in MODERN DRESS
• • • TRULY a TEACHING BIBLE
Here is a TREASURE for Children & Parents
Here is the KEY to happiness & well being
Here GOD SPEAKS!
• • • ON FAITH: "He who believes in the Son has life everlasting. —John 3:36
• • • ON LAUGHTER: "There is a time to weep and a time to laugh." —Eccl. 3:4
• • • ON HIS PRESENCE: For where two or three are gathered together in My Name there am I in the midst of them.
• • • TRULY a GIFT for a LIFETIME.
For Mother, Dad, Weddings, Anniversaries
WRITE
Honor Plan, Bible House
RM 420, 93 Massachusetts Ave., Boston, Mass.

TO KNOW
who is buying
who is selling
who is mortgaging
REAL ESTATE
read the
BANKER & TRADESMAN
Issued Weekly
$24 per year $12 for 6 mos.
89 Beach St., Boston (11)
Mass. — HAncock 6-4495

RUMMAGE SALE
By The Avilion Group
SATURDAY, MAY 5
10 A.M. to 5 P.M.
Furniture, bric-a-brac, objects d'art, china, glassware, clothing, etc.
ST. THERESA'S HALL
ST. THERESA AVENUE
WEST ROXBURY
Donations still being received.
Please call FAirview 5-6268

HAIR DESIGN **lucille's**
630 Commonwealth Ave., Newton Centre - BIgelow 4-1035
Takes pleasure in announcing the appointment of
BOB WALTON
Formerly of Beauty Garden Salon
to our staff
Completely Air Conditioned Salon


Check this Page Regularly!

FOR BUSINESS PERSONALITIES YOU SHOULD KNOW
and Services You May Need

Many Newcomers to Newton Do Not Know of Your Store or Service Advertising in the Directory Helps

FLORISTS
FOR DISTINCTIVE FLOWER ARRANGEMENTS —Call—
Riggs Flower Shop
2096 COMMONWEALTH AVE.
Auburndale BIgelow 4-1271

LAUNDRY
LAUNDEREST
SELF-SERVICE LAUNDRY
WASH—DRY
• QUICK SERVICE •
239 CENTRE STREET
Newton Corner Tel. LA 7-9212

PLUMBING
★ NEWTON ★ PLUMBING CO.
555 Commonwealth Avenue
NEWTON CENTRE
★ Plumbing ★ Heating
★ Gas Fitting
BI 4-7150 Res. DE 2-5524

WATERPROOFING
WATER IN CELLARS REMEDIED
Guaranteed
• Backed by 30 years water conditioning of cellars.
• Pumps installed.
• Water localized by free flow system.
• Hundreds of satisfied customers references
DE SANTIS CO.
89 JACKSON STREET
NEWTON
LAsell 7-3050

FUNERAL DIRECTORS
RICH. BELLINGER & MACKAY
Directors of Funerals
26 and 30 Centre Ave., Newton 58 Mass.
V. P. Mackay Telephone BIgelow 4-2034

On Call 9 A.M. to 9 P.M. Daily
SALES SERVICE TELEVISION HI-FIDELITY AIR-CONDITIONING APPLIANCES RENT INSTALL
BI 4-7240
LEE LOUMOS
1347 Washington St.
West Newton

Awnings • Shades
Screens - Venetian Blinds
Wedding Canopies - Tents
Weatherstrips - Aluminum - Wood
Comb. Windows & Doors - Porches
Porch & Patio Shop
Home Specialties Co.
Newton Centre BIgelow 4-3900

FLOORS
Hardwood floors laid, scraped and polished
Call DEdham 3-4684
LLOYD M. KEITH
Contract Floor Layer

NURSING
Elizabeth Manor
A Distinctive NURSING HOME
Mary I. Smith, R.N., Director
Complete Nursing Care Elderly Chronic Convalescent
Private-Semi-Private Rooms and Ward Accommodations
Reasonable Rates
11 Washington St., Newton
LAsell 7-8107

OIL BURNERS
RANGE - OIL BURNER SERVICE
Licensed To Clean & Install
Call DEcatur 2-3762
EARL WALLACE

For Information on this Directory Call LAsell 7-1402

JUNK
R. G. SCHIAVONE SALVAGE CO.
We buy all junk and waste material
BI 4-9266

SIGNS

For Attractive SIGNS
LA 7-4410
Gene Faucher, Pro
NEWTON SIGN CO.
Truck Lettering A Specialty
104 Centre St. — Newton Corner

TELEPHONE SERVICE
WE ANSWER YOUR TELEPHONE
Whenever you wish — day or night. For details


DEcatur 2-9700
Experienced - Reliable

UPHOLSTERING
SEELEY BROS.
DISTINCTIVE UPHOLSTERING
Mattress Makers Antiques Restored
757 Washington St., Newtonville
Phone LA 7-2008 Est 50 Years

PAINTS
DUPONT PAINTS
HOUSEWARES
J. H. Chandler & Son Inc
769 Beacon St. Newton Cen
Tel. BIgelow 4-4090

ROOFING
K-VETS ROOFING CO.
ROOFING
• Aluminum
• Asphalt Shingles
• Tar & Gravel
GUTTERS
• Wood
• Copper
• Aluminum
SIDING
• Aluminum Pre-Baked Enamel
• Cedar Shingles
• Asphalt
• Asbestos
CALL ANYTIME
Work Guaranteed Insured
FAirview 3-3065

Temple Mishkan Tefila School

Registration in all departments of the Temple Mishkan Tefila Hebrew and Sunday Schools at its Newton Headquarters at 567 Walnut street was announced this week by Joseph S. Lasoff, chairman of Committee on Education. Registration will continue until June 15th and Leon H. Kramer, principal can be reached daily at the school office.

Hebrew School for boys and girls of eight years of age and up will be conducted three times weekly (twice during week and on Sunday mornings) and Sunday School will be conducted for boys and girls, ages 5, 6 and 7. The school is under the supervision of Rabbi Israel J. Kazis.

Information may be obtained at the school office in Newton.

Newtonians

John L. Snider of 15 Blackstone Terr. Newton has been appointed internal auditor of Tufts University by the board of trustees.

The Newton Graphic
Established 1872
SECOND SECTION MAY 3, 1956

Headache for Newton Seen In 6-Lane Brighton Parkway

MDC commissioners differ widely over the increased traffic that the proposed six-lane parkway in the Brighton Abattoir section will funnel into congested Newton Corner.

Chairman Charles W. Greenough says traffic from the six-lane section would not overburden Nonantum road nor streets in the Newton Corner area.

BUT COMMISSIONER Milton Cook of Newton maintains that congestion will become increased manifold in both sections if the highway change is made without making correlative changes in Newton and along Nonantum road.

Mayor Howard Whitmore Jr. withheld comment this week on the implications for Newton. Police Chief Philip Purcell felt that a six-lane highway feeding smaller roads would mean more congestion for Newton but wasn't sure how much.

Signing of an agreement by the MDC and Eliot Henderson of Boston for owners of the abattoir land is scheduled for today in the State House.

THE MOVE has drawn heavy fire from Cook who claims that inadequate plans for Watertown square, Newton Corner and Nonantum road and lack of funds spell trouble for the MDC.

Requests for the $3 million necessary for the two underpasses and eight-tenths of a mile of roadway are included in Gov. Herter's $200 million highway bond issue bill.

No final plans for taking care of increased traffic along the Charles could be drawn up, Greenough told the Graphic until definite word on the Toll Road route had been determined.

(This is expected about June 1.)

He found the biggest unsolved problem caused by the proposed parkway to be the tieup that would result at Galen street and Nonantum road, Watertown.

To meet this he said he had proposed an underpass at that point and extension of the parkway along the Charles to Rte. 128. No estimate is available on the cost of such a project, he said.

BUT FOR NEWTON Corner, Greenough said he did not feel the outbound traffic would siphon off into that congested area.

He agreed that its traffic problems are great but added that motorists have found ways of getting around the area by following side streets in the area.

Whether such heavy use of side streets was economical for Newton he did not say.

"In time, something should be done about Newton Corner," he continued.

"The ideal thing would be to link up Nonantum road and Washington street beyond Newton Corner, but the cost would be so staggering that no one I know would want to undertake it."

Greenough hoped the Toll Road would run close to the river, in which case, he said, the MDC could tie the parkway into it.

COOK MAINTAINED it was foolish to agree to purchase the abattoir land without some idea of where the extra traffic that such a road improvement would attract.

"What do they expect Newton to do? Why, as it stands now it's all you can do to get into Newton from the parkways at certain hours.

"And Watertown is already burdened with one of the worst traffic jams in the Greater Boston area. If we dump an increased load of cars in there without making provisions to relieve the load, we've done them no good."

MDC wanted to make a "pros-MDC wanted to make a "protective land-taking," as Greenough had said, then the MDC should take the land in the abattoir area that does not now have buildings on it.

HE CLAIMED that the MDC would lose money and be enhancing the value of the abattoir land in the complicated land deal called for in the agreement to be signed today.

By taking the riverside land, he argued, the MDC would have to raze buildings that the new owners should remove themselves.

Still unanswered, he added, was the question of who was in the syndicate interested in the abattoir land.

"Henderson won't say," said Cook, "But I think we should know who will benefit by this deal. It might be important . . . and interesting."

—o—

Excessive speed was the principal cause of traffic accidents in 1955.

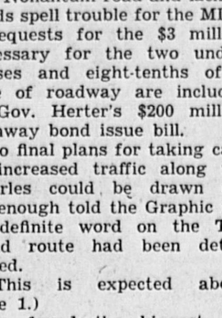
—o—

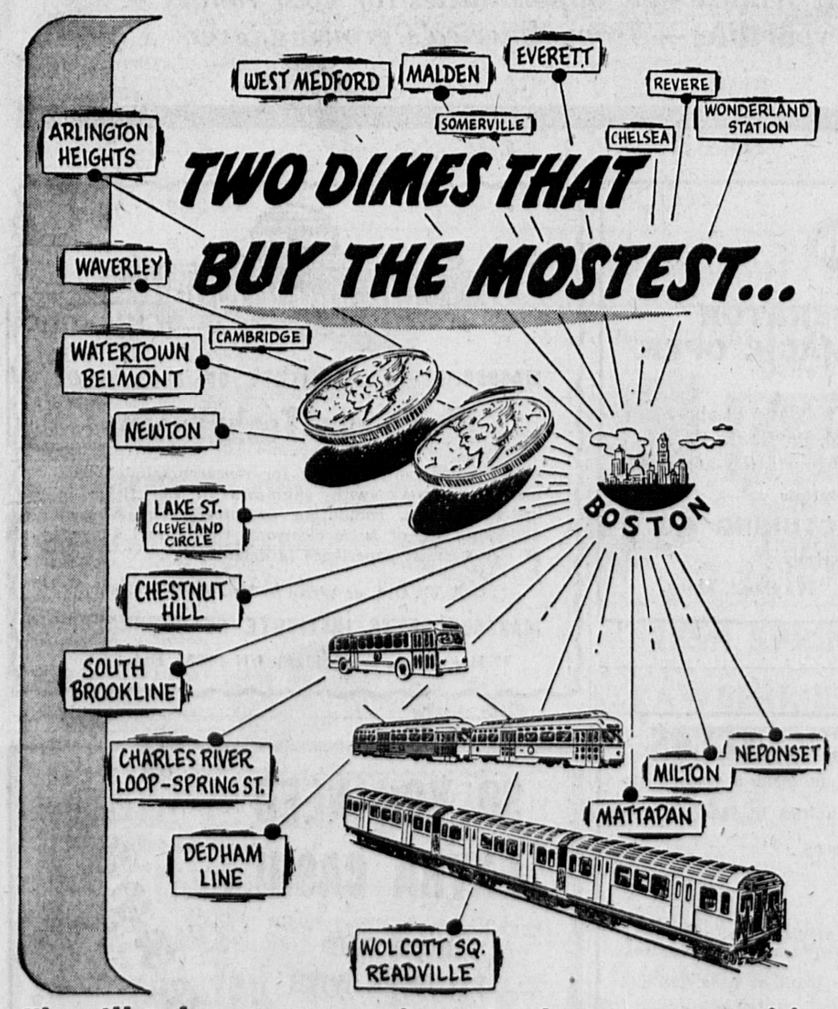
More than 78% of vehicles involved in fatal accidents in 1955 were traveling straight ahead.

FOR LAWN MOWER SERVICE CALL
LA 7-6282
SEAWARD
LAWN MOWER SERVICE
19 Davis Street, West Newton

RUMMAGE SALE
MAY 9-12 - 10-5 - 7-10 P.M.
243 WASHINGTON ST.
NEWTON CORNER

Offering The Ultimate In
FUR STORAGE
We take every possible precaution to preserve the life and beauty of your furs. We inspect each garment carefully and remove every trace of dust and moth life by blown-air cleaning. We give extra care on loose buttons and linings, replacing worn loops—all at no extra charge to you—plus 24-hour delivery service.
FREE ESTIMATES
STYLING - RESTORING
JOSEPH W. HORAK, Inc.
Furrier - Designer
Mattapan 26, Mass. — BLuehills 8-4753 — 8-4754





They'll take you anywhere in these communities

Spent on the MTA, two dimes get you the lowest-cost transportation you can buy — anywhere!

Cheaper than taxicabs, even for the shortest ride . . . far cheaper than driving in town, and parking your car.

The MTA doesn't drop everyone at just one Boston station.

Two dimes take you all the way to where you want to go — uptown . . . downtown . . . Back Bay . . . South Boston . . . or to 13 other adjoining communities.

If you live outside the 14 communities served directly by MTA, just drive your automobile to the nearest MTA parking lot. A dozen of them are right beside rapid transit stations, outside Boston's traffic-jammed streets. In any MTA lot you park ALL DAY for only 25¢.

Local rides on surface vehicles in any of 14 communities served directly by the MTA cost only 15¢. An MTA local *round-trip* is cheaper than the first click on a taxi meter.

NO OTHER FORM OF TRANSPORTATION GIVES YOU SO MUCH FOR SO LITTLE AS THE MTA

USE THESE MTA PARKING LOTS ★

BEACHMONT, at MTA Beachmont Rapid Transit Station. On Revere Beach Parkway, just off Route 1-A at Revere.
CAMBRIDGE, at Kendall Square near Routes C-9 and C-28.
EAST CAMBRIDGE, at Lechmere Square, off U. S. Route 1, near Routes 28 and 38.
CHARLESTOWN, at Sullivan Square, near Routes 1, 38 and 28.
EVERETT, 3 lots: Broadway at Bowdoin Sts., near Route 1 and Revere Beach Parkway; at 48 Broadway; and at rear MTA station.
REVERE, at Wonderland Station, on Route 1-A, opposite dog track.
EAST BOSTON, at Wood Island Park, near Day Square, off North Shore and McClellan Express Highways.
EAST BOSTON, at Orient Heights, off Route C-1.
FOREST HILLS, off Routes 3 and 138.
MATTAPAN, at Mattapan Sq., off Route 138.
DORCHESTER, at Milton-Dorchester Lower Mills, on Butler St. off Adams Street. Easy to reach from Routes 28, 37, 135.

METROPOLITAN TRANSIT AUTHORITY MTA



NEWTON COLLEGE OF THE SACRED HEART rehearses for "Pinafore." This Friday, evening at 8 o'clock, Newton College will present "H. M. S. Pinafore," by Gilbert and Sullivan, on the Newton campus. The performance is open to the public and the admission fee is $1.00. Here Sandy Thomson and Eileen Mullin, both from Boston, take the part of the leads; while Lucy Reuter from St. Louis, Mary Keating from New York, Ann Clausmeyer from Newton Centre, and Patricia Peck from New Jersey play the roles of British sailors.

Elks Honor Two Teen-Agers for 'Outstanding Leadership'

Two high school students were hailed as "outstanding examples" of Newton youth at a ceremony commemorating National Youth Day at the Newton Lodge of Elks Tuesday.

Honored with Elks Leadership Awards were.

ARLENE SULLIVAN, daughter of Patrolman and Mrs. Raymond J. Sullivan of 15 Washburn street, Newton, and a student at Our Lady's High School.

RUSSELL R. HALLORAN, son of Police Sgt. and Mrs. James E. Halloran of 24 Southgate park, West Newton—Newton High School student.

Halloran is a star athlete at Newton High and Miss Sullivan was vice president of her junior class.

The winners were congratulated by Mayor Howard Whitmore Jr. and made honorary mayor and police chief.

THEY ALSO RECEIVED a bond from Newton Lodge and from the State Elks Association. These awards are made annually to outstanding students.

Winners for junior leadership awards are Linda R. McKenney of 97 Washington park, Newtonville, and Thomas H. Martin of 82 Wyoming road, Newtonville, both students at Day Junior High School.

Certificates of award to students in the Girls Senior Division will be presented to Jean F. Chase of 31 Fairview road, Needham; Judith M. Cox of 115 Clarke road, Needham, and Joan M. Cannon of 72 Highland street, West Newton.

Certificates in the Boys Senior Division will go to Robert E. Johnson of 147 Livingston circle, Needham, and Donald P. Williamson of 59 Grosvenor road, Needham.

Junior certificates were presented to Pauline Bilezkian of 476 Lowell avenue, Newtonville, and Jens M. Goldthwaite of 36 Lowell avenue, Newtonville, Day Junior High School students.

The winners were selected by a committee which includes Francis P. Frazier, School Committee member; Judge Francis V. Terry, City Clerk Monte G. Basbas, Norman E. Moore, assistant to Atty. Gen. George Fingold and T. Walter Kearn.

Rt. Rev. Walter J. Furlong, pastor of Our Lady's Church, Newton, spoke. State Elks Youth Chairman John F. Lynch presented the awards. The ceremonies were followed by dancing and refreshments served by the house committee, headed by George Delaney.

Dr. Harold Gores Named Member of Services School Program

Dr. Harold B. Gores, Superintendent of Schools, Newton, is a member of the newly formed United Community Services School Program which held its organizational meeting last Thursday (April 26) at Red Feather headquarters in Boston.

THE PROGRAM of school and agency planning, has been established to explain health and welfare services of Metropolitan Boston to public, parochial and private schools, to enlist students in community service programs, and to acquaint them with the range of vocational opportunities in the social service field.

Committee members include teachers, school officials and social workers. They were greeted by Augustin H. Parker, Jr., UCS president, who introduced committee chairman Thomas J. Curtin, director of the Office of American Citizenship, Massachusetts Department of Education.

ENDORSING the UCS School Program, chairman Curtin told the group that "nothing we can do is more significant than directing our young people toward the acceptance of a body of ideals and a concern for the welfare of others."

Robert B. McCreech, UCS director of the program explained the plan of organization. Mr. McCreech, who has served as teacher, counselor and school administrator, is former assistant Junior High principal of Springfield Public Schools.

—o—

Dates Announced For Well-Baby Conferences

The Newton Visiting Nurse Association has announced its schedule of Well-Baby Conferences for May. All conferences will start at 2 p.m. These conferences will be held as follows:

Auburndale, Auburndale Club, Tuesday, May 8.

Newton, Pomroy House, Wednesday, May 2 and 16.

Newton Centre, Bowen School, Tuesday, May 15.

Newton Highlands, Hyde School, Thursday, May 10.

Nonantom, Stearns School, Tuesday, May 8 and 22.

Oak Hill, Memorial School, Thursday, May 17.

West Newton Second Church Thursday May 3 and 17.

AIR CONDITION
your entire home
WITH ONE UNIT



You can keep comfortably cool in every room of your home with a single Westinghouse Air Conditioner. *One unit alone* does the whole job: Replaces summer heat with fresh, cool air . . . removes excess moisture . . . filters out dust, dirt, pollen . . . circulates air for maximum comfort, all summer long.

FREE BOOKLET
20-page "Home Owner's Guide to Central Air Conditioning" answers questions on cost, financing, ways to save money, etc. Write or phone for free copy.

YOU CAN BE SURE...IF IT'S Westinghouse
WESTINGHOUSE AIR CONDITIONING
Dedham Sheet Metal Works Inc.
—Franchise Contractors—
21 Williams St., Dedham
Telephone DEdham 3-3182

Vote to Expand Membership in Management Club

The Charles River Industrial Management Club, a chartered affiliate of The National Council of Industrial Management Clubs, proposes to open its doors to all supervisors, line and staff, of all industries in the area of the Charles River basin.

Recommendations were made at an Executive Committee meeting on April 17 that the merberships be extended to include the towns and cities neighboring on Newton, Waltham, Needham, and Watertown.

With an initial membership of 82 supervisors from over 28 industrial companies, The Charles River Industrial Management Club is believed to record the largest charter membership of any affiliated club in the United States.

Joseph P. Conlin, Industrial Relations Assistant, Raytheon Manufacturing Co., will speak on "Industrial Relations and The Supervisor" at a dinner meeting on May 3 at 6:30 p.m. in the Newton Y.M.C.A. auditorium.

Mr. Conlin was formerly Director of Personnel Relations, American Woolen Company; a staff member of the U.S. Federal Conciliation Service; a field examiner, The National Labor Relations Board; and an organiaztion representative, District 50, United Mine Workers of America.

The club aims to give supervisors a chance to develop their ability as leaders to share common management problems, and to keep up to date on technical advances.

Stretch Your Dollars!

SBLI If you are making $50-$90 a week, you don't have a lot left over for life insurance, no matter how badly you *need* it. That's why you should get ALL the protection you can at lowest cost. Find out about low-cost Savings Bank Life Insurance, where the accent is on savings. All types of policies are issued over-the-counter at *lowest cost*, because of low selling expenses. Come in, call or write this Bank for complete information. No obligation.

WEST NEWTON SAVINGS BANK
West Newton

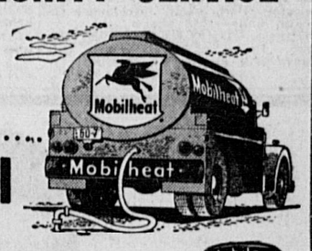
NEWTON CENTRE SAVINGS BANK
Newton Centre

NEWTON SAVINGS BANK
Newton Corner
Newton Highlands

GLEN MEADOW NURSERY
Registrations now being accepted for all Day Classes
TWinbrook 3-1503
66 Brewster Rd., Waltham

All Aluminum Construction Screens
SCREEN-UP for Summer
FRAMES — WIRE
TRACKS — LIFTS
NON-CORROSIVE - NO RUSTING
NO PAINTING NECESSARY
REGULAR $5.00 Value $3.95
MAKE A COMPARISON!
Rit-Mar Shade & Screen Co.
1434 Commonwealth Avenue LO 6-1728 - 8532

With COMMUNITY SERVICE
YOU CHOOSE your fuel oil





like you CHOOSE your gasoline
by brand name, reputation and quality!
USE MOBILHEAT'S
BUDGETEER SYSTEM
• End big winter-month heating bills. Pay equal monthly amounts.
• Absolutely no interest or extra charges!
• Convenient payment record plan — you always know how your account stands.
Mobilheat
New Mobilheat
Made by the makers of Mobilgas and Mobiloil
Phone
LAsell 7-9401
COMMUNITY
Service Stations, Inc.
79 NEEDHAM ST., NEWTON

AMERICAN MOTORS OFFERS
$$$ 1/4 MILLION $$$ Prizes
Easy! Win!
$25,000 Cash 1st Prize
30 Air Conditioned Ramblers, Nash V-8's, Hudson V-8's
10 Metropolitan Convertibles
100 Kelvinator Appliances
1000 Cash Prizes of $10 each!
It's Easy! Enter Today!



NAME THIS WELDED SINGLE UNIT!
EASIEST CONTEST ON RECORD!
Nothing to buy! Nothing to save! Just think of a name that best describes American Motors' better, safer car construction with frame and body a single, rigid, all-welded unit. The first name that comes to mind might be a winner!
American Motors Means More for Americans
Tune in Disneyland on ABC-TV. See TV listings for Time and Channel
Get Your FREE Entry Blank and Contest Rules At
YOUR Nash DEALER

– Legals –

COMMONWEALTH OF MASSACHUSETTS

Middlesex, ss. PROBATE COURT

To all persons interested in the trust estate under the will of **Samuel C. Howes** late of Newton in said County, deceased.

The surviving executors of the will of said deceased have presented to said Court for allowance their first account.

If you desire to object thereto you or your attorney should file a written appearance in said Court at Cambridge before ten o'clock in the forenoon on the tenth day of May 1956, the return day of this citation.

Witness, John C. Leggat, Esquire, First Judge of said Court, this thirteenth day of April in the year one thousand nine hundred and fifty-six.

JOHN J. FOLEY,
Register.

(G) ap19-26-m3

COMMONWEALTH OF MASSACHUSETTS

Middlesex, ss. PROBATE COURT

To all persons interested in the trust estate under the will of **Alice S. Barton** late of Newton in said County, deceased, for the benefit of **Constance Ashenden** and others.

The trustees of said estate have presented to said Court for allowance their sixteenth to twentieth accounts, inclusive.

If you desire to object thereto you or your attorney should file a written appearance in said Court at Cambridge before ten o'clock in the forenoon on the ninth day of May 1956, the return day of this citation.

Witness, John C. Leggat, Esquire, First Judge of said Court, this twelfth day of April in the year one thousand nine hundred and fifty-six.

JOHN J. FOLEY,
Register.

(G) ap19-26-m3

COMMONWEALTH OF MASSACHUSETTS
LAND COURT
Case No. 22429 Misc.

(SEAL) In Equity

To Duplex Village, Inc., a duly existing corporation having an usual place of business in Boston, in the County of Suffolk and said Commonwealth; Charles R. Goldstein, of said Boston; and to all whom it may concern:

Union Savings Bank of Boston, a duly existing corporation having an usual place of business in said Boston, claiming to be the holder of a mortgage covering real property in Newton, in the County of Middlesex and said Commonwealth, being situated on LaGrange Street, given by Duplex Village, Inc. to the plaintiff, by instrument dated November 15, 1954, recorded with Middlesex County South District Registry of Deeds, Book 8359, Page 289, has filed with said court a bill in equity for authority to foreclose said mortgage in the manner following: by entry and possession and exercise of power of sale.

If you are entitled to the benefits of the Soldiers' and Sailors' Civil Relief Act of 1940 as amended and you object to such foreclosure you or your attorney should file a written appearance and answer in said court at Boston on or before the twenty-eighth day of May 1956, or you may be forever barred from claiming that such foreclosure is invalid under said act.

Witness, JOHN E. FENTON, Esquire, Judge of said Court this twenty-fifth day of April 1956.

SYBIL H. HOLMES,
Recorder.

(G) may3-10-17

– Legals –

COMMONWEALTH OF MASSACHUSETTS
LAND COURT
Case No. 22430 Misc.

(SEAL) In Equity

To Duplex Village, Inc., a duly existing corporation having an usual place of business in Boston, in the County of Suffolk and said Commonwealth; Charlotte Segal, of said Boston; and to all whom it may concern:

Union Savings Bank of Boston, a duly existing corporation having an usual place of business in said Boston, claiming to be the holder of a mortgage covering real property in Newton, in the County of Middlesex and said Commonwealth, being situated on LaGrange Street, given by Duplex Village, Inc. to the plaintiff, by instrument dated September 27, 1954, recorded with Middlesex County South District Registry of Deeds, Book 8332, Page 400, and Book 8359, Page 109, has filed with said court a bill in equity for authority to foreclose said mortgage in the manner following: by entry and possession and exercise of power of sale.

If you are entitled to the benefits of the Soldiers' and Sailors' Civil Relief Act of 1940 as amended and you object to such foreclosure you or your attorney should file a written appearance and answer in said court at Boston on or before the twenty-eighth day of May 1956, or you may be forever barred from claiming that such foreclosure is invalid under said act.

Witness, JOHN E. FENTON, Esquire, Judge of said Court this twenty-fifth day of April 1956.

SYBIL H. HOLMES,
Recorder.

(G) may3-10-17

COMMONWEALTH OF MASSACHUSETTS

Middlesex, ss. PROBATE COURT

To **Harry L. Rose**, administrator with the will annexed of the estate not already administered of **Mary E. Allen** late of Newton in said County, deceased, testate, represented insolvent;

YOU are hereby ordered to notify all known creditors of said insolvent estate that the Court will receive, hear and examine all claims of creditors against said insolvent estate at the Probate Courts to be holden at Cambridge, in and for said County, on the fourteenth day of May 1956, and on the first day of October 1956, at ten o'clock in the forenoon, respectively, that they may then and there present and prove their claims.

And you are ordered to give to all known creditors at least seven days written notice, by mail or otherwise, of the time and place of each hearing, and cause notices to be published once in each week, for three successive weeks, in the Newton Graphic a newspaper published in Newton the last publication to be one day at least before said first hearing.

Six months from the date hereof are allowed to creditors within which to present and prove their claims.

You will make return hereof, with your doings hereon, on or before the 14th of said first hearing May 14, 1956.

Witness, John C. Leggat, Esquire, First Judge of said Court, at Cambridge, this thirtieth day of March in the year of our Lord one thousand nine hundred and fifty-six.

JOHN J. FOLEY,
Register.

(G) ap26-m3-10

– Legals –

COMMONWEALTH OF MASSACHUSETTS

Middlesex, ss. PROBATE COURT

To all persons interested in the trust estate under Article Third of the will of **Samuel C. Howes** late of Newton in said County, deceased, for the benefit of **The Moody Bible Institute of Chicago** and others.

The surviving trustees of said estate have presented to said Court for allowance the first account of **Henry S. Howes** and themselves as such trustees and their first account as surviving trustees.

If you desire to object thereto you or your attorney should file a written appearance in said Court at Cambridge before ten o'clock in the forenoon on the tenth day of May 1956, the return day of this citation.

Witness, John C. Leggat, Esquire, First Judge of said Court, this thirteenth day of April in the year one thousand nine hundred and fifty-six.

JOHN J. FOLEY,
Register.

(G) ap19-26-m3

COMMONWEALTH OF MASSACHUSETTS

Middlesex, ss. PROBATE COURT

To all persons interested in the estate of **Vern L. Bowman** late of Newton in said County, deceased.

A petition has been presented to said Court, praying that **Paula Bowmne** of Newton in said County, be appointed administratrix of said estate, without giving a surety on her bond.

If you desire to object thereto you or your attorney should file a written appearance in said Court at Cambridge before ten o'clock in the forenoon on the fourteenth day of May 1956, the return day of this citation.

Witness, John C. Leggat, Esquire, First Judge of said Court, this twentieth day of April in the year one thousand nine hundred and fifty-six.

JOHN J. FOLEY,
Register.

(G) ap26-m3-10

CITY OF NEWTON
Massachusetts
Purchasing Department

ADDENDUM NO. 1
to
INVITATION FOR BIDS

(Revised) April 26, 1956

Reference is made to Invitation for Bids No. 67, issued April 23, 1956, for furnishing to the City of Newton Fire Department:

One (1) 750 G.P.M. Triple Combination Pumper, according to specifications dated April 12, 1956.

Bid Surety is required in the amount of $500.00.

The closing date for bids is hereby extended from May 2, 1956 to 2:30 P.M., May 7, 1956.

The specification dated April 12, 1956 is hereby amended and altered as below:

Each bidder may submit a descriptive proposal to this office which will present a pumping engine comparable to or exceeding in performance any modern pumping engine of similar size now in service.

Bidders should note the revisions: in specifications on file in the Purchasing Department.

(G) may3

COMMONWEALTH OF MASSACHUSETTS

Middlesex, ss. PROBATE COURT

To all persons interested in the trust estate under the will of **Frederick J. Farr** late of Newton in said County, deceased, for the benefit of **Frank E. Farr** and others.

The trustees of said estate have presented to said Court for allowance their second to fourth accounts, inclusive.

If you desire to object thereto you or your attorney should file a written appearance in said Court at Cambridge before ten o'clock in the forenoon on the ninth day of May 1956, the return day of this citation.

Witness, John C. Leggat, Esquire, First Judge of said Court, this twelfth day of April in the year one thousand nine hundred and fifty-six.

JOHN J. FOLEY,
Register.

(G) ap19-26-m3

COMMONWEALTH OF MASSACHUSETTS

Middlesex, ss. PROBATE COURT

To all persons interested in the trust estate under article eight of the will of **Harry K. Noyes** late of Newton in said County, deceased, for the benefit of **Kathreen N. Pettit** and others.

The trustees of said estate have presented to said Court for allowance their thirteenth account and the surviving trustees have presented to said Court for allowance the fourteenth account of **Albert B. Connelly** and themselves as said trustees and their first to third accounts, inclusive as surviving trustees.

If you desire to object thereto you or your attorney should file a written appearance in said Court at Cambridge before ten o'clock in the forenoon on the fourteenth day of May 1956, the return day of this citation.

Witness, John C. Leggat, Esquire, First Judge of said Court, this seventeenth day of April in the year one thousand nine hundred and fifty-six.

JOHN J. FOLEY,
Register.

(G) ap26-m3-10

COMMONWEALTH OF MASSACHUSETTS

Middlesex, ss. PROBATE COURT

To all persons interested in the estate of **Elizabeth C. Young** late of Newton in said County, deceased.

A petition has been presented to said Court for probate of a certain instrument purporting to be the last will of said deceased by **Beatrice York Houghton** of Wellesley, in the County of Norfolk, praying that she be appointed executrix thereof, without giving a surety on her bond.

If you desire to object thereto you or your attorney should file a written appearance in said Court at Cambridge before ten o'clock in the forenoon on the twenty-second day of May 1956, the return day of this citation.

Witness, John C. Leggat, Esquire, First Judge of said Court, this twenty-third day of April in the year one thousand nine hundred and fifty-six.

JOHN J. FOLEY,
Register.

(G) ap26-m3-10

– Legals –

COMMONWEALTH OF MASSACHUSETTS

Middlesex, ss. PROBATE COURT

To all persons interested in the trust estate under the will of **Francis S. Snow** late of Newton in said County, deceased.

The executors of the will of said deceased have presented to said Court for allowance their first account.

If you desire to object thereto you or your attorney should file a written appearance in said Court at Cambridge before ten o'clock in the forenoon on the seventeenth day of May 1956, the return day of this citation.

Witness, John C. Leggat, Esquire, First Judge of said Court, this twentieth day of April in the year one thousand nine hundred and fifty-six.

JOHN J. FOLEY,
Register.

(G) ap26-m3-10

COMMONWEALTH OF MASSACHUSETTS

Middlesex, ss. PROBATE COURT

To all persons interested in the estate of **Mira E. Metcalf** late of Newton in said County, deceased.

A petition has been presented to said Court for probate of a certain instrument purporting to be the last will of said deceased by **John O. Fisher** of Newton in said County, praying that he be appointed executor thereof, without giving a surety on his bond.

If you desire to object thereto you or your attorney should file a written appearance in said Court at Cambridge before ten o'clock in the forenoon on the sixteenth day of May 1956, the return day of this citation.

Witness, John C. Leggat, Esquire, First Judge of said Court, this seventeenth day of April in the year one thousand nine hundred and fifty-six.

JOHN J. FOLEY,
Register.

(M) ap26-m3-10

COMMONWEALTH OF MASSACHUSETTS

Middlesex, ss. PROBATE COURT

To all persons interested in the trust estate under the will of **Lucy E. Prescott** late of Newton in said County, deceased, for the benefit of **Mary Francis Hatch** and others.

The trustee of said estate has presented to said Court for allowance its twenty-ninth to thirty-second accounts, inclusive.

If you desire to object thereto you or your attorney should file a written appearance in said Court at Cambridge before ten o'clock in the forenoon on the twenty-first day of May 1956, the return day of this citation.

Witness, John C. Leggat, Esquire, First Judge of said Court, this twenty-fourth day of April in the year one thousand nine hundred and fifty-six.

JOHN J. FOLEY,
Register.

(G) may3-10-17

COMMONWEALTH OF MASSACHUSETTS

Middlesex, ss. PROBATE COURT

To all persons interested in the estate of **Maola D. Hodgins** late of Newton in said County, deceased.

A petition has been presented to said Court for probate of a certain instrument purporting to be the last will of said deceased by **Eleanor Dresser** of Boston in the County of Suffolk, praying that she be appointed executrix thereof, without giving a surety on her bond.

If you desire to object thereto you or your attorney should file a written appearance in said Court at Cambridge before ten o'clock in the forenoon on the twenty-third day of May 1956, the return day of this citation.

Witness, John C. Leggat, Esquire, First Judge of said Court, this twenty-sixth day of April in the year one thousand nine hundred and fifty-six.

JOHN J. FOLEY,
Register.

(G) may3-10-17

COMMONWEALTH OF MASSACHUSETTS

Middlesex, ss. PROBATE COURT

To all persons interested in the estate of **Mary E. Duffy** late of Newton in said County, deceased.

A petition has been presented to said Court for probate of a certain instrument purporting to be the last will of said deceased by **Isabel S. Duffy** of Newton in said County, praying that she be appointed executrix thereof, without giving a surety on her bond.

If you desire to object thereto you or your attorney should file a written appearance in said Court at Cambridge before ten o'clock in the forenoon on the twenty-third day of May 1956, the return day of this citation.

Witness, John C. Leggat, Esquire, First Judge of said Court, this twenty-third day of April in the year one thousand nine hundred and fifty-six.

JOHN J. FOLEY,
Register.

(G) may3-10-17

COMMONWEALTH OF MASSACHUSETTS

Middlesex, ss. PROBATE COURT

To all persons interested in the estate of **Alfred H. Handley** late of Newton in said County, deceased.

A petition has been presented to said Court for probate of a certain instrument purporting to be the last will of said deceased by **Anne Perry Handley** of Newton in said County, praying that she be appointed executrix thereof, without giving a surety on her bond.

If you desire to object thereto you or your attorney should file a written appearance in said Court at Cambridge before ten o'clock in the forenoon on the twenty-second day of May 1956, the return day of this citation.

Witness, John C. Leggat, Esquire, First Judge of said Court, this twenty-fourth day of April in the year one thousand nine hundred and fifty-six.

JOHN J. FOLEY,
Register.

(G) may3-10-17

COMMONWEALTH OF MASSACHUSETTS

Middlesex, ss. PROBATE COURT

To **May Black** of Newton in said County.

A petition has been presented to said Court by **Samuel L. Black**, your husband, of said Newton representing — that you have deserted him — that he is living apart from you for justifiable cause; and praying that said Court will make a decree establishing the fact — of such desertion — of living apart from you is for justifiable cause.

If you desire to object thereto you or your attorney should file a written appearance in said Court at Cambridge before ten o'clock in the forenoon on the twenty-first day of May 1956, the return day of this citation.

Witness, John C. Leggat, Esquire, First Judge of said Court, this twenty-sixth day of April in the year one thousand nine hundred and fifty-six.

JOHN J. FOLEY,
Register.

(G) may3-10-17

COMMONWEALTH OF MASSACHUSETTS

Middlesex, ss. PROBATE COURT

To all persons interested in the estate of **Nellie S. Kimball**, late of Newton in said County, deceased.

The executors of the will of said deceased have presented to said Court for allowance their first account.

If you desire to object thereto you or your attorney should file a written appearance in said Court at Cambridge before ten o'clock in the forenoon on the eighteenth day of May, 1956, the return day of this citation.

Witness, John C. Leggat, Esquire, First Judge of said Court, this twenty-third day of April in the year one thousand nine hundred and fifty-six.

JOHN J. FOLEY,
Register.

(G) may3-10-17

COMMONWEALTH OF MASSACHUSETTS

Middlesex, ss. PROBATE COURT

To all persons interested in the trust estate under the will of **Vincent A. Carbeau** late of Newton in said County, deceased.

The executrix of the will of said deceased has presented to said Court for allowance her first account.

If you desire to object thereto you or your attorney should file a written appearance in said Court at Cambridge before ten o'clock in the forenoon on the twenty-first day of May 1956, the return day of this citation.

Witness, John C. Leggat, Esquire, First Judge of said Court, this twenty-fourth day of April in the year one thousand nine hundred and fifty-six.

JOHN J. FOLEY,
Register.

(G) may3-10-17

COMMONWEALTH OF MASSACHUSETTS

Middlesex, ss. PROBATE COURT

To all persons interested in the estate of **Francesco Voci** late of Newton in said County, deceased.

A petition has been presented to said Court, praying that **Francesco S. Voci** of Waltham in said County, or some other suitable person, be appointed administrator of said estate.

If you desire to object thereto you or your attorney should file a written appearance in said Court at Cambridge before ten o'clock in the forenoon on the sixth day of June 1956, the return day of this citation.

Witness, John C. Leggat, Esquire, First Judge of said Court, this twenty-fourth day of April in the year one thousand nine hundred and fifty-six.

JOHN J. FOLEY,
Register.

(G) may3-10-17

COMMONWEALTH OF MASSACHUSETTS

Middlesex, ss. PROBATE COURT

To all persons interested in the trust estate under the will of **Luther Adams** late of Newton in said County, deceased, for the benefit of **Marion Agnes Adams Breck** and others.

The trustees of said estate have presented to said Court for allowance their tenth to twelfth accounts, inclusive.

If you desire to object thereto you or your attorney should file a written appearance in said Court at Cambridge before ten o'clock in the forenoon on the first day of June 1956, the return day of this citation.

Witness, John C. Leggat, Esquire, First Judge of said Court, this eleventh day of April in the year one thousand nine hundred and fifty-six.

JOHN J. FOLEY,
Register.

(G) ap19-26-m3

– Legals –

COMMONWEALTH OF MASSACHUSETTS

Middlesex, ss. PROBATE COURT

To all persons interested in the estate of **Ida F. Winchell** late of Newton in said County, deceased.

A petition has been presented to said Court for probate of a certain instrument purporting to be the last will of said deceased by **James E. Agnew** of Boston in the County of Suffolk, praying that he be appointed executor thereof, without giving a surety on his bond.

If you desire to object thereto you or your attorney should file a written appearance in said Court at Cambridge before ten o'clock in the forenoon on the eleventh day of May 1956, the return day of this citation.

Witness, John C. Leggat, Esquire, First Judge of said Court, this twelfth day of April in the year one thousand nine hundred and fifty-six.

JOHN J. FOLEY,
Register.

(G) ap19-26-m3

COMMONWEALTH OF MASSACHUSETTS

Middlesex, ss. PROBATE COURT

To all persons interested in the estate of **Walter S. Page** late of Newton in said County, deceased.

A petition has been presented to said Court for probate of a certain instrument purporting to be the last will of said deceased by **Sadie Herrick Page** of Newton in said County, praying that she be appointed executrix thereof, without giving a surety on her bond.

If you desire to object thereto you or your attorney should file a written appearance in said Court at Cambridge before ten o'clock in the forenoon on the tenth day of May 1956, the return day of this citation.

Witness, John C. Leggat, Esquire, First Judge of said Court, this thirteenth day of April in the year one thousand nine hundred and fifty-six.

JOHN J. FOLEY,
Register.

(G) ap19-26-m3

COMMONWEALTH OF MASSACHUSETTS

Middlesex, ss. PROBATE COURT

To all persons interested in the estate of **Edith A. Cranshaw** late of Newton in said County, deceased.

A petition has been presented to said Court for probate of a certain instrument purporting to be the last will of said deceased by **Old Colony Trust Company** of Boston in the County of Suffolk, **Harold B. Cranshaw**, of said Newton and **John A. Cranshaw** of Wellesley in the County of Norfolk, praying that they be appointed executors thereof, without giving a surety on their bonds.

If you desire to object thereto you or your attorney should file a written appearance in said Court at Cambridge before ten o'clock in the forenoon on the fifteenth day of May 1956, the return day of this citation.

Witness, John C. Leggat, Esquire, First Judge of said Court, this sixteenth day of April in the year one thousand nine hundred and fifty-six.

JOHN J. FOLEY,
Register.

(G) ap19-26-m3

In 1955, 8,130 pedestrians were killed in U.S. traffic accidents.



I'M MY FAMILY'S TALENT SCOUT!

EMPLOYMENT OPPORTUNITIES – A WEEKLY SUMMARY

OPERATION: UPGRADE®

For the busy folks in your house—read this section each week. Leading employment authorities agree on a wife's important role in this vital family topic.

Each week this department will feature new opportunities for your family -- better positions for the people in your life — from America's growing, ever-changing economy.

Special Opportunities For:

ENGINEERS
Senior and Junior
DESIGNERS and DRAFTSMEN
MECHANICAL
STRUCTURAL
PRODUCTION SUPERVISORS
ESTIMATOR
DETAILERS
TECHNICAL WRITER

Military Base Design, Varied Program, Special Projects

Salaries Comensurate With Qualifications

EXCELLENT WORKING CONDITIONS

Send Complete Resume To:

Box B-270
Transcript Publications
Dedham, Mass.

ANTENNA SPECIALISTS

We have immediate openings for experienced:

PROJECT ENGINEERS
SENIOR ENGINEERS
JUNIOR ENGINEERS
PROJECT TECHNICIAN (Supervisory experience)
INSTRUMENT TECHNICIAN
SENIOR TECHNICIANS

We offer liberal employee benefits, excellent starting salaries and unlimited opportunity to 'get ahead' in a growing and stable company. Please telephone Mrs. Crosby and an interview appointment will be arranged.

GABRIEL ELECTRONICS DIVISION
THE GABRIEL COMPANY
135 Crescent Road, Needham Heights, Mass.
Tel. NEedham 3-0005

MACHINE TOOL OPERATOR

To set up and operate engine lathe. Light and varied work; day shift.

Top hourly rate with overtime available; periodic merit increases; incentives, hospitalization and insurance program; profit sharing and retirement income plan.

International Equipment Co.
1284 Soldiers Field Rd., Brighton — STadium 2-7900

DRAFTSMAN

Minimum 2 years detailing experience in mechanical field. Emphasis will be on new design and redesign of laboratory centrifugals and equipment.

Excellent salary with overtime available, periodic merit increases, hospitalization and insurance program, profit sharing and retirement income plan.

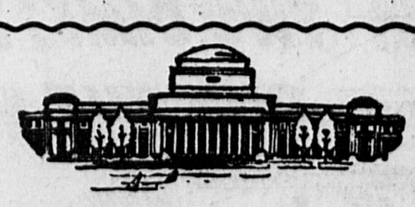
International Equipment Co.
1284 Soldiers Field Rd., Brighton—STadium 2-7900

RAYTHEON

MULTILITH OPERATOR
DSJ COMPOSING MACH. OPER.
(Varitypist)

Positions are at our new Wayland Laboratory located in the town of Wayland, on Route 20. Excellent cafeteria. Car pool transportation arranged.

Apply to David Mattair
RAYTHEON MANUFACTURING CO.
Wayland Laboratory
Route 20 Wayland, Mass.



MASSACHUSETTS INSTITUTE OF TECHNOLOGY

Electronic Technicians

Challenging positions exist for research minded technicians to work with engineers in the fields of instrumentation, computing or supersonics. A good understanding of basic electronic theory and 4 years of development experience is desired.

Call Mr. Oro, or Write to Personnel Office
MASSACHUSETTS INSTITUTE OF TECHNOLOGY
77 Mass. Ave., Cambridge - UN 4-6900, Ext. 3251

MICROWAVE ENGINEERS

Senior engineers with degree and at least 5 years experience in the microwave field.
Interesting and permanent opportunities in the following areas:

WAVEGUIDE COMPONENTS
TR TUBES
MAGNETRONS
SILICON DIODES
& FERRITE DEVICES

Join a young, hard-hitting team affiliated with Western Union and American Broadcasting-Paramount Theatres, Inc.
We have started building our new plant at Rtes. 128 and 3 in Burlington.
For confidential interview call or write R. L. Fitz, CO 7-7577.

Microwave Associates Inc.
22 Cummington St., Boston, Just Above Kenmore Square

SO YOU NEED EXTRA CASH!

RUSH AND REGISTER WITH MANPOWER, INC.!

TEMPORARY JOBS

A few days—a few weeks

Manpower pays you good hourly rates and there is no fee because you are a Manpower employee and part of the world's largest Business Service.

Don't let bills bother you. You can work a day or two, a week or longer on interesting, TEMPORARY assignments in pleasant offices.

STENOGRAPHER, SECRETARY, TYPIST, DICTATING MACHINE OPER., BOOKKEEPER, CLERK, OFFICE MACHINE OR KEY PUNCH OPERATOR—

Call or Write Miss Taylor — LI 2-5567
MANPOWER, INC.
Rm. 706, Walker Building, 120 Boylston St.
Boston

TYPIST

MELPAR, INC. has an attractive opening for an experienced Typist to do work in our Statistical and Accounting Department. Position offers diversity of work in an expanding electronics firm.

Contact the Personnel Department for appointment
melpar, Inc.
11 Galent St., Watertown Sq.
WA 3-9700

BOYS & MEN
AGE OVER 18
For general factory and shipping rm. work. Also departmnt sweeper
FARRINGTON MFG. CO.
Industrial Center, Needham Hgts.
Bus leaves Cleveland Circle at 7:05 & 8 a.m. for Industrial Center

MODEL MAKER

Ability to do hand work with small tools required. Knowledge of basic machine tools desired. Will work with a variety of materials. Bring samples of hand work. Permanent position, good wages, excellent opportunity for advancement.
FARRINGTON MFG. CO.
Industrial Center Needham Hghts.
NE 3-5000, Ext. 124

TOOL ROOM MACHINISTS

Must be thoroughly experienced in all phases of high precision close tolerance work and capable of working from drawings, sketches or verbal instructions. Permanent positions. Good wages. Excellent working conditions. Liberal employee benefits.
FARRINGTON MFG. CO.
Industrial Center, Needham Hgts.
Bus leaves Cleveland Circle at 7:05 & 8 a.m. for Industrial Center

LAYOUT MEN
1st piece inspectors
MODEL MAKERS & MECHANICS
For electronic sheet metal fabrication
Apply in Person
Eugene Engineering Co.
1217 Hyde Park Avenue
Hyde Park

ALL AROUND MACHINISTS

Openings on afternoon shift, currently with overtime available. Job shop experience helpful; must have at least 3 years of experience.

FABRICATORS

At least ten years of experience as tank fabricator to work on structural steel and general fabrication. Must have thorough knowledge of blueprint and layout work; knowledge of burning required; overtime currently available.

Modern plant located near Routes 9 and 128, New Industrial Center. Excellent fringe benefits, rates above average. Rapidly growing high-vacuum industry.

NATIONAL RESEARCH CORP.
160 Charlemont St, Newton Highlands, Mass. - DE 2-5800



ANNIVERSARY SALE!

2 BIG VALUE PACKED WEEKS

FIRST NATIONAL STORES

For generations First National Stores' great Anniversary Sale has been an annual event eagerly anticipated by thousands and thousands of thrifty shoppers!

And with good reason. Always low-priced, scores of popular everyday items are specially reduced for the big occasion. And that means EXTRA pennies, nickels and dimes saved—pennies, nickels and dimes that quickly add up to astonishing savings on your whole shopping list!

This Anniversary Sale is First National's way of dramatizing their basic business priniciple: To bring you the best possible foods at the lowest possible prices!

ANNIVERSARY CAKE ICE CREAM	ORANGE, COCOANUT LAYER REG 59c VALUE	EACH	49c
	BROOKSIDE – VANILLA, STRAWBERRY, CHOCOLATE FUDGE RIPPLE, COFFEE, MAPLENUT	2 PINTS	39c
RICHMOND BEANS	CUT WAX	4 15½-OZ CANS	65c
RICHMOND TOMATOES	RED RIPE	4 1-LB 3-OZ CANS	69c
PEANUT BUTTER	FINAST	1-LB JAR	35c
CHICKEN OF THE SEA TUNA	RED LABEL	2 7-OZ CANS	65c
HOMELAND TEA	15c OFF SALE	CTN OF 100 BAGS	74c
GOLDEN COOKIES	ASSORTED	10-OZ PKG	25c
STRAWBERRY	MIRABEL PURE PRESERVES	2-LB JAR	59c
CHEDDAR CHEESE	SHARP	LB	59c
ORANGE JUICE	FROZEN "YOR" GARDEN	3 12-OZ CANS 87c	6 6-OZ CANS 89c
"YOR" GARDEN PEAS	FROZEN – BEST QUALITY	4 10-OZ PKGS	69c

FINAST GUARANTEED MEATS

ROASTING, PLUMP, MEATY—3½ TO 4½-LB AVG
CHICKENS *Anniversary Special* OVEN READY LB **55¢**

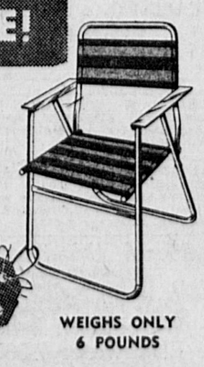
MILDLY SMOKED, LEAN AND BONELESS
SMOKED BUTTS *Anniversary Special* LB **53¢**

CHOICE — FOR OVEN OR POT ROAST	CHUCK ROAST	BONELESS LB 49c	BONE IN LB 35c
FRYERS OR BROILERS—1½ TO 2¾ LB AVG	CHICKENS	READY TO COOK LB 43c	
CHOICE — 7" CUT HEAVY STEER BEEF	RIB ROAST	LB 55c	
BONED AND ROLLED IF DESIRED	LAMB FORES	LB 29c	
7 RIB CUT—YOUNG TENDER PORK	PORK LOINS	LB 35c	
YOUNG TENDER MILK FED	VEAL LEGS	LB 45c	
FRESHLY GROUND LEAN BEEF	HAMBURG	LB 34c	3 LBS $1.00
FINAST LEAN SUGAR CURED	BACON	LB 43c	
FRESH, ALL CLEAR MEAT	HADDOCK FILLETS	LB 33c	
FANCY STEAK-LIKE PIECES	SWORDFISH	LB 59c	

BIG ALUMINUM CHAIR VALUE!

Genuine ARNOLD Deluxe ALCOA Aluminum

- Back and Seat Stain Proof and Fade Resistant.
- Extra Strong—⅞" and ¾" ALCOA Tubing.
- Folds Up for Easy Storage.
- Extra Large—Resists Tipping.
- Advertised in LIFE & FAMILY CIRCLE.
- Back and Seat of FIRESTONE Velon Yarn.



WEIGHS ONLY 6 POUNDS

THOUSANDS HAVE STARTED THEIR SETS DON'T DELAY!



POPULAR MECHANICS Vol. 5 Now on Sale

Do-It-Yourself Encyclopedia Ea 99c

Vol. 1 Still Only 49c

Here Are Values You Just Can't Afford to Miss. Guaranteed Top Quality at Lowest Saving Prices.

FLAKORN	MUFFIN MIX	12-OZ PKG	16c
APPLE SAUCE	FINAST FANCY N. Y. STATE	2 1-LB CANS	25c
FRUIT COCKTAIL	FINAST FANCY	2 1-LB 14-OZ CANS	69c
FISH STICKS	FINAST FROZEN ALL HADDOCK	3 8-OZ PKGS	95c
BROOKSIDE EGGS	GRADE A LARGE SIZE	DOZ	57c
CLOVERDALE EGGS	GRADE A LARGE SIZE	DOZ	53c
BLENDED JUICE	ORANGE and GRAPEFRUIT	2 1-QT 14-OZ CANS	49c
SNAPPY DOG FOOD		6 1-LB CANS	45c
OLD DUTCH	CLEANSER ½ PRICE SALE	2 14-OZ CANS	18c
PORK and BEANS	With Tomato Sauce	3 1-LB CANS	32c

FRESH SPRING PRODUCE

DELICIOUS, PLUMP, JUICY STRAWBERRIES	*Special*	PT BOX	29c
TENDER LONG GREEN SPEARS ASPARAGUS	*Special*	LB	19c
YELLOW AND MELLOW—A FAVORITE WITH BREAKFAST BANANAS		2 LBS	29c
CALIFORNIA SOLID JUICY LEMONS		5 FOR	19c
EXTRA LARGE SWEET PINEAPPLES		EACH	33c
FIRM RED RIPE TOMATOES		CELLO PKG	19c
NEW FLORIDA WASHED POTATOES		4 LBS	29c
VIGORO	GOLDEN	50-LB BAG	$2.98
GRASS SEED	GLENSIDE PARK	5-LB BAG	$1.89

MORE BAKERY SPECIALS

Joan Carol—Delicious Treat Pineapple Pie	EACH	43c
Joan Carol—Brown'N'Serve or Regular Butterflake Rolls	PKG OF 6	19c
Betty Alden—Nutty Whole Grain Flavor Cracked Wheat Bread	1-LB 2-OZ LOAF	15c

Prices Effective at First National Super Markets in This Vicinity. We Reserve the Right to Limit Quantities.

FIRST NATIONAL STORES

—CLASSIFIED ADS START HERE—

CLASSIFIED INDEX

Apts. and Houses for Rent	82
Apts. and Houses Wanted	83
Appliances, Sale	67
Auctions	65
Auto Insurance	98
Automobiles	100
Auto Sales and Service	101
Bicycles	72
Boats and Motors	74
Building	83
Business Opportunities	2
Business Properties	94
Carpentry	34
Children's Goods	69
Clock and Watch Repair	50
Clothing	70
Contracting	33
Convalescent Homes	80
Dancing	18
Dressmaking	16
Electric Repairs	48
Electricians	46
Floors	58
Flowers	87
Foundation Garments	15
Furnaces	44
Furniture Wanted	24
Garages	97
Guest Houses	89
Hair Removal	13
Help Wanted, Female	8
Help Wanted, Male	7
Household Goods, Sale	66
Instructions	20
Jewelry and Diamonds	14
Knitting	16
Land for Sale	95
Land Wanted	96
Laundering and Tailoring	27
Landscaping	40
Lost and Found	1
Miscellaneous Sales	68
Miscellaneous Services	41
Mortgages and Loans	90
Motels	89
Moving and Trucking	42
Music	18
Musical Instruments	19
Office Space	93
Oil Burners	44
Paint, Paper, Plaster	36
Pets	64
Photography	55
Pianos Tuned	52
Plumbing and Heating	45
Radio Repair	62
Real Estate, Sale	91
Real Estate Wanted	92
Refinishing	29
Refrigeration	60
Rest Homes for Aged	86
Roofing	35
Room and Board	79
Rooms to Let	76
Rooms Wanted	77
Rug Service	31
Sale Summer Cottages	86
Schools	21
Situations Wanted	9
Special Notices	5
Sporting Goods	73
Summer Rentals	85
Tailoring	27
Television & Radio	61
Trailers	99
Transportation	12
Travel	11
Trees	40
Upholstering	20
Wanted Summer Rentals	87

- Legals -

COMMONWEALTH OF MASSACHUSETTS
Middlesex, ss. PROBATE COURT

To all persons interested in the trust estate under the will of **Frederick J. Farr** late of Newton in said County, deceased, for the benefit of **Martha Brackett Farr** and others.

The trustees of said estate have presented to said Court for allowance their second to fourth accounts, inclusive.

If you desire to object thereto you or your attorney should file a written appearance in said Court at Cambridge before ten o'clock in the forenoon on the ninth day of May 1956, the return day of this citation.

Witness, John C. Leggat, Esquire, First Judge of said Court, this twelfth day of April in the year one thousand nine hundred and fifty-six.

JOHN J. FOLEY, Register.

(G) ap19-26-m3

COMMONWEALTH OF MASSACHUSETTS
Middlesex, ss. PROBATE COURT

To all persons interested in the trust estate under Article Third of the will of **Samuel C. Howes** late of Newton in said County, deceased, for the benefit of **Susan B. Howes** and others.

The surviving trustees of said estate have presented to said Court for allowance the first account of **Henry S. Howes** and themselves as such trustees and their first account as surviving trustees.

If you desire to object thereto you or your attorney should file a written appearance in said Court at Cambridge before ten o'clock in the forenoon on the tenth day of May 1956, the return day of this citation.

Witness, John C. Leggat, Esquire, First Judge of said Court, this thirteenth day of April in the year one thousand nine hundred and fifty-six.

JOHN J. FOLEY, Register.

(G) ap19-26-m3

COMMONWEALTH OF MASSACHUSETTS
Middlesex, ss. PROBATE COURT

To all persons interested in the estate of **Helen E. Fairclough** late of Newton in said County, deceased.

A petition has been presented to said Court for probate of a certain instrument purporting to be the last will of said deceased by **James H. Fairclough, Junior** of Newton in said County, praying that he be appointed executor thereof, without giving a surety on his bond.

If you desire to object thereto you or your attorney should file a written appearance in said Court at Cambridge before ten o'clock in the forenoon on the eighth day of May 1956, the return day of this citation.

Witness, John C. Leggat, Esquire, First Judge of said Court, this thirteenth day of April in the year one thousand nine hundred and fifty-six.

JOHN J. FOLEY, Register.

(G) ap19-26-m3

Parents' Group For the Deaf To Hold Meeting

George A. Morrison, 1629 Centre St., Newton, Mass., a member of the Delegate Board of the Massachusetts Parents' Association for the Deaf and Hard of Hearing has been appointed to the committee planning the annual convention of the Association.

The convention is being held on Saturday, May 12 in Hayden Hall, Boston University at 1 p.m.

Dr. John J. Desmond Jr., Massachusetts Commissioner of Education will be moderator of the discussion panel comprised of Prof. E. B. Newman, Research, Harvard University; George T. Pratt, Headmaster, Clarke School for the Deaf; Nathan P. Harris, Principal, Horace Mann School for the Deaf; Dr. Bernard Zonderman, Surgeon, Winthrop Frederic Foundation, Mass Eye and Ear Infirmary; Miss Helen T. Patten, Supervisor, Pre-School Auditory Training, Dept. of Health; Alan Feldman, Audiologist, Mass. Eye and Ear Infirmary; Mrs. Barnett Freedman, Parent of a deaf child who has completed secondary school education.

1.—LOST AND FOUND

LOST: Pet blue Parakeet. Please phone LAsell 7-7044. g

LOST—Lady's wrist watch Wednesday, April 25th. Vicinity LaGrange and Centre Sts., West Roxbury. Finder please call FAirview 3-1892. p

LOST: Green knitting bag—knitting, yarn, etc., on Walnut St., Newtonville. DEcatur 2-3547. Reward. g

LOST: 4-mos.-old Labrador Retriever, Would appreciate if finder would call FAirview 5-3075. p

LOST

LARGE black cat, white chest and paws, vicinity Schofield Animal Hospital and Simpson House. Reward. Mrs. F. S. Murphy, 30 Fuller Ter., West Newton. Days, call KIrkland 7-3400; evenings, LAsell 7-7812. g

2.—BUSINESS OPPORTUNITIES

BEAUTY SALON in Dedham, the beauty parlor in an ideal location. Excellent opportunity. Due to illness owner retiring. Call DEdham 3-4590. a12-tf-p

VENDING ROUTE PART-TIME

National concern will select reliable person to operate route of candy, gum, and nut vendors. No selling or soliciting as company provides all accounts and furnishes equipment free. You must have approx. 6 hrs. spare time weekly, $500 CASH as deposit to purchase merchandise and an earnest desire to enter this business. Write full details and phone to Box 556, Parkway Transcript, Roslindale 31. a26-2t-p

Beauty Salon For Sale

REPLIES kept confidential. Write Box 32, Needham Heights. n

VARIETY STORE FOR SALE in West Roxbury. Short hours, good business, no competition; price reasonable. Apply Boston Trailer Park, 1515 V. F. W. Parkway, West Roxbury. p

SOUTHBRIDGE: Exceptional opportunity—only Launderwell in town. Modern equipment., - long established business - profit over $12,000 a year - can be increased. Asking $25,000. Bill Swiacki, Real Estate, 411 Washington St., Dedham. Call DEdham 3-1846. p

5.—SPECIAL NOTICES

"TOOLS FOR HIRE"

There is no need of you obligating yourself to your friends or neighbors for a tool for that once-in-a-while job! Come in to see us - we will rent it to you for a small fee. We rent anything from a bit brace to a cement mixer, floor sanders, polishers, skil saws, plumbers' tools etc. How would you like to strip a room of wallpaper in ONE HOUR? You can do it with our machine - and one more thing we show you how to use any of the machines before you take them.

Peerless Hardware and Supply Co.
5196 Washington St., West Roxbury
FAirview 5-7288 a19-13t-P

7.—MALE HELP

CADDIES WANTED

DEDHAM COUNTRY & POLO CLUB
Several Experienced Caddies For CLUB MIXED FOURSOME TOURNAMENT
FROM 8:00 a.m. Saturday, May 12th through Sunday, May 13th.
Call DEdham 3-3181
Between May 5th and May 9th Inclusive P

JUNIOR ACCOUNTANT WANTED

For local progressive C.P.A. firm
SEND COMPLETE RESUME TO BOX K-401
Needham Chronicle, Needham N

MACHINIST WANTED

Experienced in doing own set-up and blueprint reading
Anderson Machine Shop, Inc.
Brook Rd., Needham Heights
NEedham 3-3 0 P

EXPERIENCED COOK WANTED
FULL-TIME JOB
Contact Amando at
FOXBORO HOUSE
ROUTE 1, FOXBORO
Walpole 5318 P

EXPERIENCED ROOFER WANTED
CALL BETWEEN 8-9 A.M. OR AFTER 4 P.M.
GEORGE C. WILLARD
1185 EAST STREET
DEdham 3-2807 P

MAN WANTED

FOR GENERAL WORK on golf course, Apply in person only, 7:30 to 10 a.m., to James McCormack, Dedham Country and Polo Club, Westfield St., Dedham. n

PERMANENT PART-TIME WORK

WANTED: Young Aggressive Men, Evenings and Saturday. Earn $30 to $40 weekly. No experience necessary. No canvassing. Car essential.
FOR PERSONAL INTERVIEW
CALL
MR. MENICE
NOrwood 7-3675 P

WANTED: Experienced layout and design draftsmen. Apply Industrial Air Co., 1116 Great Plain Ave., Needham. NEedham 3-3380. p

7.—MALE HELP

SALES TRAINEE

HAVE YOU EVER THOUGHT OF GETTING INTO SALES WORK AND WERE AFRAID TO TRY IT?

COME AND SPEND A DAY WITH ONE OF OUR SALESMEN. DISCOVER THAT YOU, TOO, CAN BECOME SUCCESSFUL DOING PLEASANT OUTDOOR SALES WORK THAT WILL MAKE IT POSSIBLE FOR YOU TO EARN $5000 to $6000 YEARLY.

MUST BE HIGH SCHOOL GRADUATE
FOR FURTHER INFORMATION
CALL
DEdham 3-1104
FROM 5 TO 8 P.M.
or apply at
68 HIGH ST., EAST DEDHAM P

PERSON-L-WISE

5 Summer St., Room 2, Natick, Mass
Daily Hours: 9-4 - Mon., Tues., Thurs.
Evenings 7-9
OL 3-7990 — OL 3-7901
MALE
EE's and Physicists, Antenna Design and Development ..... $12,000 to $15,000
EE or Equiv. Exp. or M.A. in antenna engineering ..... to $10,000
Jr. Engineer, antennas ..... to $6500 to start
Electronic Technicians, "A", "B", "C" depends on exp. ..... to $105 wk.
Production Trainee, relocate, Potential admin. ..... to $90 start
Time Study ..... to $84 start
Maintenance Machinists ..to $2 per hr
Retail Food - Full or Part-Time Checkers, Clerks, Meat or Fish Men, Benefits, Good Starting Rates and Advancement.
Factory - All shifts; Ind. Cleaning; Messengers; Gardener and Many Others.
Miehle Vertical V-50; Davidson Offset No. 221; Heidelburg 10x15, Rates Vary $1.75 to $2.50 N

MAN WANTED
IN ESSENTIAL INDUSTRY
Steady Work - 40-Hour Week
Chance for advancement.
Good Pay to Start
WELLS BINDERY, INC.
54 Stearns St., Waltham P

LICENSED DRIVER WITH KNOWLEDGE OF MEATS TO WORK IN MARKET
HANCOCK CENTRE MEAT MARKET
659 VFW PARKWAY
WEST ROXBURY
FAirview 3-8559 P

MEN WANTED
Part Time Evening Work
From 7 P.M. — Apply
V.F.W. PARKWAY DRIVE-IN THEATRE
WEST ROXBURY P

WANTED AMBITIOUS MEN AND WOMEN

To Sell Food Supplement - Opportunity to earn $1,550 a month by working 2 nights a week. Telephone MARSHFIELD 140-W after 3 P.M. P

Centerless Grinding Operator
MALE
STEADY WORK UNDER EXCELLENT CONDITIONS
PAID HOLIDAYS
INSURANCE — PENSIONS
Apply In Person
MacGREGOR INSTRUMENT CO.
1000 Highland Avenue
Needham Heights, Mass. N

THE NEW WALTHAM EMPLOYMENT OFFICE SERVICE
680 MAIN ST., WALTHAM
Male - Mr. Dawes
TWinbrook 4-9899
Open Friday Eve. until 8:30

Prod. Eng. Inst.	$7-8000
Test Eng. Systems Proc.	$7000
Mech. Eng., good opp.	$7000
Tech. Writer, exp.	Open
Draftsmen, many	$60-$108
Cost Estimator, sheet metal	$7-8000
Methods Eng., instr.	$6-7500
Personnel Asst, elect. exp.	$5500
Jr. Accountant, must type	$65-70
Helpers, sheet metal work	$1.42½
Factory Workers	$1.10 up
Mach. Opers.	to $1.92
Shippers	$1.55
Installer, Seat Covers	to $80
Welders	from $1.75
Trainees, print mach. 2d shift	$1 up
Floor Boys, Norwood	$1.25
Produce Clerk, retail	$1.35 up

Many Other Listings P

WANTED: Sheet metal workers and steel workers with some knowledge of layout. Apply Industrial Air Co., 53 - 55 Chestnut St., Needham. p

SHIPPER

NO EXPERIENCE necessary. Vicinity Newton Highlands. Salary approximately $60. Ideal Employment. 233 Harvard St., Brookline. ASpinwall 7-2058. p

PART-TIME DRIVER. LAsell 7-0996. Call 10 a.m. or 6 p.m. g

ALL-AROUND, strong, intelligent, handy man for permanent job in Boston plant. Full or part time. Must have best of references and job history. Write in full detail. Box 468, Newton Graphic, Newtonville. g

PAINTER-CLEANER. Maintenance man for permanent job, full or part time, in Boston factory. Must have good work record and references. Advise in detail your complete record. Box 469, Newton Graphic, Newtonville. g

7.—MALE HELP

DRIVER OVER 21
1 to 10 P.M.
FAirview 5-9200 P

RANGE COOK
Experienced Range and Fry
COOK
Full Time - Good hours, pay and working conditions
SEILER'S
WELLESLEY SQUARE
WEllesley 5-1955 P

WANTED
BUS OPERATOR
FOR APPOINTMENT
CALL
DEdham 3-0222
Monday thru Friday
Between 9 A.M. - 4 P.M. P

FULLER BRUSH SALESMEN earn $100 - $150 weekly. Do you? One opening. Car necessary. TRinity 2-3655. d

CARPENTER WANTED. Call NEedham 3-2113. n

Delivery Salesman

EXCELLENT opportunity with aggressive, rapidly expanding wholesale drug rack operator. Salary arranged. Apply 8 - 12 a.m. including Saturday. Herman Health and Beauty Aid, Inc., 315 Centre St., Jamaica Plain, (enter from Walden St.) p

WANTED: Experienced gardener - general; permanent position; live at home. Walpole 778-W. p

MEN & WOMEN - BOYS & GIRLS LOOKING FOR A POSITION?

Try Quincy's oldest private employment service who for ten years has been handling executive engineering, sales, office, machine, factory and restaurant positions. See our job board.

Quincy Employment Service
1445 HANCOCK STREET
GRanite 2-1322
a19-4t-M

8.—FEMALE HELP

THE NEW WALTHAM EMPLOYMENT OFFICE SERVICE
680 MAIN ST., WALTHAM
Female - Mrs. Cronan
TWinbrook 4-9898
Open Friday Eve. until 8:30

Executive Secretary	$80
Sec. to Pres.	$80
Personnel Asst.	$70-$75
Sec. to Treas.	$70
Sec., Legal Exp.	$70
Sec., various	$50-$60
Steno., radio sta.	$60
Steno., local	$60
Personnel Clerk Typist	$60
Receptionist-Typist, (2)	$50
Figure Typist	$60
Order Dept. Clerk-Typ.	$55
Prod. Dept. Clerk-Typist	$55
Copy Typist	$50
Clerk Typist, acct. dept.	$50
Industrial Nurse	$60-$65
Office Mgr.	$65
Gen. Office	$50
Full Chg. Bookkeeper	$65-$70
Clericals, acct. dept.	$45-$50
Payroll Clerk	$50
File Clerks (H. S. grads)	$45
Assemblers	$108-$127

Many Other Listings P

WOMAN OR GIRL
FOR PART-TIME WORK IN OFFICE IN NEWTON
3 to 4 HOURS DAILY
Call LAsell 7-0219
FOR APPOINTMENT G

WOMAN WANTED for baby sitting afternoons and evenings; Hancock Village. Call FAirview 3-7534 after 6 p.m. p

WOMAN—Part time or full time; for weighing on laboratory balances—in Boston. Preferably with experience. Write in full detail. Box 466, Newton Graphic, Newtonville. g

EXPERIENCED file supervisor for Remington Rand filing system; full or part time—in Boston. Will train you if necessary. Write in full detail. Box 467, Newton Graphic, Newtonville. g

WOMAN WANTED for baby sitting; Oak Hill section; references required. DEcatur 2-2789. g

MALE and FEMALE help wanted for general factory work. Apply William Gorse Co., 31 Thorpe Rd., Needham Heights. m3-tf-n

WOMAN for cleaning and ironing, one day weekly. NEedham 3-4114. n

CLEANING WOMAN, 5 hours a day, 5 days a week; $1.50 an hour; neat, fast and systematic. Call NEedham 3-2994. n

OFFICE GIRL wanted for stenography, typing, and bookkeeping; full or part-time; 5-day week. Call between 9 - 5, weekdays, NEedham 3-1559. n

WANTED: Girl to take shorthand, type, and have general clerical background. Starting salary, $50. Call WEllesley 5-6220 or 5-6221, 8 to 5, weekdays. n

REGISTERED NURSES

IMMEDIATE openings in medical and surgical, obstetrics, delivery and operating rooms; 40 hours; alternate weekends; consideration given part-time hours; base rate, $1.50 hour, plus adjustment for special experience and shift differential. Apply nursing office, Newton - Wellesley Hospital. BIgelow 4-2800. g

WANTED: Nurse for part-time work in doctor's office. NEedham 3-2430. n

STENOGRAPHER

EXCELLENT opportunity with construction company in Newton Highlands. Pleasant working conditions, air conditioned office. Salary commensurate with ability. Call Wexler Construction Co., LAsell 7-4097. n

HIGH SCHOOL GIRL 15 years or older; summer in Ogunquit, Me. Care of 3 children. Call HOmestead 9-9299. Do not call Saturday. p

GIRL TO BABY-SIT some afternoons, West Newton now, and to be mother's helper for summer in Nantasket. Must be congenial, pleasant. Salary arranged. DEcatur 2-1193 after 6 p.m. g

IF YOU are looking for a pleasant home for the summer, able to help with two young children, and of good character, we are looking for you. LAsell 7-2042

MANY BETS ARE LOST ON BASEBALL RESULTS.... BUT NEVER ON WANT ADS

8.—FEMALE HELP

KITCHEN HELPER WANTED
APPLY AT
ITALIAN KITCHEN
ROUTE 1, DEDHAM CIRCLE
OR CALL DEdham 3-3848
P

BORED?

How about TEMPORARY jobs in a variety of businesses — a few days, a few weeks or longer at good hourly rates?

Stenographers
TYPISTS
DICTATING MACHINE OPERATORS
BOOKKEEPERS

We are not an Employment Agency

Manpower, Inc.
120 BOYLSTON ST., BOSTON
RM. 706, WALKER BUILDING
P

Experienced Stenographer
Newtonville office. 5 Day Week. Good Opportunity.
LAsell 7-1368
G

STENOGRAPHER
Excellent opportunity with Construction Company located Newton Highlands. Pleasant working conditions. Salary commensurate with ability.
CALL
Wexler Construction Co.
LAsell 7-4007
G

ASSISTANT BOOKKEEPER
To enter repair orders parts slips, and daily service sales in a busy automobile dealership. Must be able to type and handle mechanics' time sheets. Work not difficult but accuracy and aptitude for figures essential.
WRITE BOX 471
NEWTON GRAPHIC
NEWTONVILLE
G

Bakery Saleslady
WANTED — APPLY
1136 Beacon St., Newton
LAsell 7-9583
P

CLERK
Excellent opportunity for high school graduate interested in working with figures. National concern located in Newton Industrial Center. Good starting rate with automatic increases.
Five-Day, 37½-Hour Week
Complete company benefits. Write, stating qualifications to
BOX #473
NEWTON GRAPHIC
NEWTONVILLE
P

GIRL WANTED
FOR
General Office Work
APPLY IN PERSON
KING SHADE
2047 Centre St., West Roxbury
P

PERSON-L-WISE
Employment Specialists
5 Summer St., Room 2, Natick
Daily Hours 9-4: Mon., Tues., Thurs.
Evenings 7-9
OL 3-7990 — OL 3-7901
FEMALE
Job Analyst, min. 4 yrs. exp. ... $80.00
Exc. Sec. to V. P., Boston area ... $75.00 start
Assistant Manager, Training and proc. .. about $100.00
Mathematician, degree ..... $80 to $85
Many Secretarial Openings - Some beginners, starting salaries to $70
Secretary, law office, beginner acceptable .... arranged
Clerks, Typists, Many Available
N

ABLE LAUNDRESS, 2 days weekly. A mother's helper to live in — Brookline family. ASpinwall 7-6679.
g

BANK TELLER
PERMANENT position, pleasant working conditions; experience desirable but not essential: 5-day week. NEedham 3-2900, Ext. 10.
n

Receptionist-Typist
Modern office in Needham Industrial Center has opening. Will consider a beginner.

Assistant Bookkeeper
Office in Needham Industrial Center has excellent opening for assistant bookkeeper paying between $60 - $65.
$60 -$65.
IDEAL EMPLOYMENT
233 Harvard St., Brookline
ASpinwall 7-2058
p

GIRL, 17 or over wanted, to live in, to help young couple with children and some housework — in Boston suburb. Pleasant room in new house; convenient neighborhood; day off per week, plus week-end every month. Salary $25 per week. If interested in either summer or permanent work — Call WEllesley 5-2375.
g

NOTICE
Transcript Publications does not knowingly accept help wanted advertisements from firms covered by the Federal Wage-Hour Law if they offer less than the legal minimum wage. Under the law, the legal minimum for employees engaged in interstate commerce or in the production of goods for commerce is $1 an hour as of March 1, 1956, and at least time and a half for each hour after the 40th in a workweek. If you are offered less by covered firms, or if you have questions concerning this law or other activities of the U. S. Department of Labor, call or write the Department's local office at your nearest WAGE-HOUR OFFICE, 18 Oliver Street, Boston 10, Massachusetts. Phone Liberty 2-2115.

8.—FEMALE HELP

MEADY PERSONNEL
1426 Hancock St., Quincy Square
MAflower 9-4958
TYPIST-CLERKS ..... $45 to $55
SECRETARY-STENOGS .. $50 to $65
BKKPRS. & ASS'TS ..... $45 to $60
GENERAL OFFICE .. .. $40 to $50
Male and Female Jobs in Dedham Milton, So. Shore, Boston, Route 128
P

CLERK-TYPIST $50
Permanent Position in office near South Station — 5-Day Week
Good opportunity - Liberal benefits
TILESTON & HOLLINGSWORTH CO.
211 CONGRESS STREET
BOSTON
LIberty 2-3870
P

SALAD WOMAN
5 or 6-DAY WEEK
Experience Desirable
GOOD HOURS and PAY
SEILER'S
WELLESLEY SQUARE
Tel. WEllesley 5-1955
G

STUDENT to work as mother's helper, live in Newton Centre for summer. DEcatur 2-4010.
g

8 —FEMALE HELP

WANTED
Female Employees
Light factory work. No experience necessary. Suburban Community. Close to Transportation. Paid Holidays, Insurance.
Good Pay - Pensions
APPLY IN PERSON
MacGREGOR INSTRUMENT CO.
1448 HIGHLAND AVENUE
NEEDHAM, MASS.
N

HOSTESS
PART TIME HOSTESS
3 or 4 DAYS A WEEK
11-8 or 12-9
Restaurant Experience Desirable
SEILER'S
WELLESLEY SQUARE
Tel. WEllesley 5-1955
G

WANTED: Bookkeeper, 4 days a week; hours 9 - 5. Call Mrs. Davis, Bigelow 4-3330.
g

SECRETARY
For Small Office
EXPERIENCE PREFERRED
WILL CONSIDER PART TIME GIRL
SALARY ARRANGED
For Appointment Telephone
FAirview 5-1016
P

8.—FEMALE HELP

DATAmatic CORP.
has positions available for qualified women in the following categories:
(2) TYPISTS
(1) ACCOUNTING CLERK
(1) ASSEMBLERS & SOLDERERS
(1) INSPECTOR
DATAmatic offers excellent pay scales, a 5 day work week, liberal benefits, pleasant working conditions in our new plant and, probably most important of all, a pleasant, friendly atmosphere with really fine work associates. Please telephone Personnel Department for appointment.
DATAmatic CORP.
151 Needham Street, Newton Highlands 61, Mass.
DEcatur 2-6960
N

TYPIST - CLERK
A permanent position is now available with The Newton Graphic for a competent typist-clerk with ability to perform interesting and varied clerical work. Five day week. Congenial and pleasant working conditions. Liberal employee benefits.
Apply To
John W. Fielding
THE NEWTON GRAPHIC
246 Walnut Street, Newtonville
LAsell 7-1402

7.—MALE HELP

DETROIT CONTROLS CORP.
CONTROL ENGINEERING UNIT
Has Opening For:
Precision Instrument Assemblers
Must have previous instrument assembly experience with particular reference to small precision gearing. Must be able to read and interpret blueprints. Excellent opportunity for well qualified men. Good wages and good working conditions. Chance to show initiative.
560 PROVIDENCE HGWY., NORWOOD
NOrwood 7-3320

SALESMEN
For Norwood, Westwood, Dedham and Canton area. Career opportunity with South Shore's largest Real Estate firm. Applicant must have sales experience (not necessarily in Real Estate as we will give you complete training) college education or equivalent preferred. Reside south or west of Boston, good personality and excellent appearance are necessary. We believe the average salesman with this firm enjoys higher earnings than with any other Real Estate Co. The opportunity for higher sales volume is here because of our liberal stock of listings and developments and our liberal advertisement system. Applicants should be ambitious to earn a minimum of $10,000 a year. Call Mrs. Lewis for appointment. WOodlawn 3-4600. M. J. McGuire and Co., 856 No. Main St., Randolph, Mass. Offices in Needham, Randolph, Quincy, Weymouth, Hingham and Dorchester.
P

EXPERIENCED MEAT CUTTERS
also
Experienced & Trainee
Meat Clerks - Dairy Clerks
- 5 day, 42 hour week
- Paid holidays
- Vacation with pay
- Annual bonus
- Advancement opportunities
- Excellent working conditions

APPLY TO MR. GEORGE KRASNER
PUBLIX MARKET
905 MASS. AVENUE, ARLINGTON
or call for appointment — MIssion 8-9752
P

LAYOUT & DETAIL DRAFTSMEN
EXCELLENT WORKING CONDITIONS INCLUDING PAID VACATIONS, PAID HOLIDAYS AND LIBERAL GROUP INSURANCE PLAN
DETROIT CONTROLS CORP.
CONTROL ENGINEERING UNIT
560 PROVIDENCE HGWY., NORWOOD
NOrwood 7-3320
P

8.—FEMALE HELP

OFFICE POSITIONS
Permanent full-time work available
GENERAL - CLERICAL
EXP STENOGRAPHERS
CALL NEedham 3-0035
or apply at
WILLIAM CARTER CO.
NEEDHAM HEIGHTS
a19-tf-p

CASHIER
FOR REFRESHMENT STAND
Evenings 6 - 11 p.m. - 5 nights
APPLY AT
VFW PARKWAY DRIVE-IN THEATRE
WEST ROXBURY
P

TYPIST
Position for Young Woman to handle orders and correspondence. Must be accurate. 35-Hour Week.
LINDE AIR PRODUCTS
NEedham 3-4747-Ext. 21
N

BOOKKEEPER-TYPIST
PART OR FULL TIME
Good Working Conditions
Salary Arranged
APPLY TO MR. DE VOE
DeVOE MOTORS
17 EASTERN AVE., DEDHAM
P

STENOGRAPHER and GENERAL OFFICE
Young Woman with some typing, clerical and bookkeeping experience. Vicinity of Route 128, Railroad Station, Westwood. 5-Day Week, Good Salary. Send resume to
P.O. BOX #202
WESTWOOD
P

WANTED
PUBLIC HEALTH STAFF NURSE
FOR NEEDHAM VISITING NURSE ASSOCIATION
FOR INTERVIEW
CALL MRS. EARL HAZARD
NEedham 3-1459
P

CASHIERS and SALESGIRLS
DAY AND EVENING WORK
Sandy's Stores, Inc.
1208 V.F.W. PARKWAY
WEST ROXBURY
P

BRIGHAM'S
NEWTONVILLE
NEEDHAM
Excellent opportunities for Women to Waitress in our pleasant Brigham stores, 3 or 4 evenings a week, from 6-12. Interesting work with a reputable company, where uniforms will be provided, and experience is not necessary, as we train you. Convenient for neat-appearing woman who only wishes to work a few evening a week.
For Interviews in Newtonville or Needham Call
TRowbridge 6-5200
At Your Earliest Convenience

WAITRESS WANTED
3 Nights
ALSO PORTER 6 MORNINGS
Apply Afternoons
LOG CABIN CAFE
74 BRIDGE ST., DEDHAM
P

FILE CLERK
Near Forest Hills Station, 5-Day, 35-Hour Week. Good Opportunity
For Appointment Call
MR. STEARNS - JAmaica 4-3100
BARNSTEAD STILL & STERILIZER CO.
P

Saleswoman Wanted
For First Class Specialty Shop in Wellesley. Must be refined and truly interested in selling.
FOR PERSONAL INTERVIEW
WRITE BOX 472
Newton Graphic, Newtonville
G

LEARN BEAUTY! SELL BEAUTY!
Learn the easy way of selling AVON cosmetics and toiletries. Enjoy the benefits of top commissions.
CALL MRS. SERGI
DEdham 3-0617-R
P

MOTHER'S HELPER, full time or weekends. South Brookline. LOngwood 6-4454.
p

WANTED: Newton woman to iron. LAsell 7-0896.
g

WOMAN
FOR COUNTER WORK. Full time. Pleasant working conditions. Apply Sparkle Cleansers, 5 Corinth St., Roslindale.
p

Wanted Immediately
NOBLE and GREENOUGH School. Woman for house and dining room work. Live out. Hours 2 p.m. to 8 p.m. Call DEdham 3-0147 mornings.
p

WOMAN for baby sitting, Saturday evenings and occasional afternoons. Vicinity Sacred Heart. Bigelow 4-6867.
g

ACTIVE and alert college or high school girl, over 16, who likes children, to act as mother's helper for summer at Cape Cod and for once or twice during week and week-ends now, in Oak Hill section of Newton Centre. Dcatur 2-9646.
g

HIGH SCHOOL STUDENT to spend summer in Rockport, Mass., as mother's helper. Please call DEcatur 2-5896.
g

ELDERLY COUPLE need practical nurse from 9 a.m. Saturdays to 9 p.m., Sundays. For information — call LAsell 7-7631 before 12 noon Monday through Friday.
g

WOMAN WANTED for sales and bakery work. Cakeplate Bakery, 1062 Great Plain Ave., NEedham 3-1405.
a26-tf-n

Full-Time Office Position
TYPING necessary; stenography preferred but not essential. Pleasant working conditions. All benefits. Apply to Tillotson Rubber Co., NEedham 3-0463.
n

KITCHEN and CLEANING WOMEN
AT GLOVER MEMORIAL Hospital. Call Dietitian, NEedham 3-5600.
n

8 —FEMALE HELP

MOTHER'S HELPER, live in, 5 days; private room and bath; physician's home. Commonwealth Ave., Newton Centre. LAsell 5840.
g

BABY SITTER, live in with family for summer; 2 children; four weeks at beach. Must be over 15. DEcatur 2-5410.
g

WOMAN with car, references, wanted to baby-sit. LAsell 7-0361.
g

WOMAN wanted 2 mornings a week, $1.50 an hour. Bigelow 4-3237.
g

9.—SITUATIONS WANTED

WELCOME SERVICE
ELIZABETH SWEETS
THIS SERVICE fills an urgent need to those needing immediate help. Personal Shopping; Correspondence; Travelling; Sitting with Shut-ins; For other information call DEcatur 2-4699
n10-tf-g

LICENSED ELECTRICIAN: Wiring for all types; household appliances. STadium 2-6676.
g

STUDENT, 15, wants full time job during summer. FAirview 3-1377.
p

ACCOUNTANT, male, 29, considerable experience desires part-time employment; evening hours preferred. Call JAmaica 2-2180.
p

EFFICIENT high school girl seeks summer position in doctor's or general office, answering telephone, filing. Call DEcatur 2-0339.
g

GRANDMOTHER wants baby sitting; any time. Bigelow 4-9498.
g

IF YOU NEED a good secretary on a temporary, full, or part-time basis, please call NEedham 3-4391-W.
n

REGISTERED Pharmacist for nights and weekends. Call evenings, DEdham 3-5084-R.
p

EXPERIENCED NURSE available for 3 or 4 days a week. No lifting. Write Box 474, Newton Graphic, Newtonville.
p

EXPERIENCED general maid wants work by day. Bigelow 4-4498.
g

13 —HAIR REMOVAL

UNWANTED HAIR
Newest Electric Needle Method used in permanent removal of superfluous hair from face, arms, legs. Medically approved. MISS GRASSO. FAirview 3-4041 or BElmont 5-6614.
n1-tf-p

MEMBER of The Association of Electrologists; superfluous hair permanently removed. For appointment or free consultation call anytime. ROSE WILLIAMS. FAirview 5-5358 or HUbbard 2-4835.
f9-tf-p

15.—FOUNDATION GARMENTS

REGISTERED SPENCER CORSETIERE - Mrs. M B Dalton, 8 Bogandale Rd. West Roxbury FAirview 5-0522 Free booklet.
M1-tf-P

REGISTERED SPENCER CORSETIERE—Mrs. Augusta M. W. Stevens, 15 Sanderson Ave., Dedham, Mass. Call for appointment Phone DEdham 3-1072
m3-tf-d

REGISTERED SPENCER CORSETIERE — Mrs. Beryl Johnson NEedham 3-0113
j14-tf-n

SPIRELLA: Style, comfort plus quality. Residential service; 12 years experience. Mrs. Forgie. FAirview 5-5355
s1-tf-p

16.—DRESSMAKING & KNITTING

DRESSMAKING AND ALTERATIONS of all kinds. Expert fitter, formerly with well known Specialty Shop. Bigelow 4-1051
s15-tf-p

DRESSMAKING and alterations. Call FAirview 3-1586.
f16-13t-p

DRESS and COAT ALTERATIONS. Formerly with C. Crawford Holdidge. Call Mrs. Tyler, GRanite 2-4017.
f2-tf-p

DRESSMAKING AND ALTERATIONS. Custom made suits, coats and gowns. Very fine work. Tel. TWinbrook 4-2559
au24-tf

DRESSMAKING and alterations. Will call at your home. FAirview 3-8995.
f19-tf-p

18.—MUSIC & DANCING

FOR THE FINEST music for every occasion. Sal Anthony and his orchestra. Call STadium 2-6766.
m8-tf-p

FRANKIE CLEGG'S ORCHESTRA
The band that plays just for you. Specializing in wedding and private parties
Now playing at the 4 Provinces
Call HYde Park 3-4643-R
S-15-TF-P

SOPHISTICATED MUSIC to make your wedding distinctive. THE FRANK STOKES TRIO QUARTETTE. Call JAmaica 2-2930.
a26-2t-p

19.—MUSICAL INSTRUMENTS

PIANO — Before you buy, see the New Wurlitzer Electronic Piano. Only $319.95. Pay $2.00 a week. Yankee Doodle Piano & Organ Shop, 364 Washington Street, Holliston 2426 — Open Thursday Eves. Free delivery.
f2-tf

SPANISH GUITAR, mahogany, brand new; reasonable price. DEcatur 2-4068.
g

PIANO and STOOL, Vose upright; recently tuned, excellent condition; very reasonable. ASpinwall 7-9589.
p

PIANO, Baby Grand; glamor model, light brown mahogany. BEacon 2-4853.
p

20.—INSTRUCTIONS

STUDIO of Musical Art. Olga V. Hirones, teacher pianoforte; new England Conservatory Method. 47 Chilton road, West Roxbury. FAirview 3-5555.
s1-tf-p

TEACHER WILL TUTOR in history, languages, commercial subjects. LAsell 7-2030.
m3-13t-g

JANET LEMAY, Bachelor of Music, Degree Teacher of Piano; former teacher of B.U. Prep. division; member of International Pianists' Guild, National Guild of Piano Teachers. 11 Heathcote St., Roslindale. FAirview 5-7255.
ap5-13t-p

LATIN, French, Math, Italian — Special rates. DEdham 3-5205.
p

24.—FURNITURE WANTED

PLEASE SELL ex-G.I. used furniture, stoves, bedding. GArrison 7-1578.
m15-13t-p

25.—WANTED TO BUY

CASH FOR JUNK
Metals, Papers, Rags, Stoves and Boilers
will call
COLUMBIA SALVAGE CO.
HIghlands 2-2323
m13-tf

25.—WANTED TO BUY

ANYTHING TO SELL?
Dover Country Store
WE BUY from attic to cellar. Entire contents or individual pieces including furniture, dishes of all kinds and children's equipment. Call collect—DOver 8-0287 or residence. DEdham 3-0285.
a26-tf-p

ANTIQUES WANTED
TO FURNISH summer home. Furniture, bric-a-brac, paintings, rugs, etc. Mrs. Kay Morse. LAfayette 3-1043 or LOngwood 6-7417 eves.
ap26-13t-p

GUNS WANTED
Modern, antique - Single Pieces, Entire Collections. — CLINES' GUN-ROOM, 876 Pleasant St., Canton. Open daily 9-9. Phone CAnton 6-1679 Anytime
M3-3t-P

WANTED: Lady's roller shoe skates, size 7. Phone FAirview 5-4438.
p

WANTED—Collapsible stroller; excellent condition. Call FAirview 3-7941 after 7 p.m.
p

WANTED—Girl's 20" bicycle. Call HYde Park 3-5342-M.
p

UTILITY TRAILER
Wanted. Call DEdham 3-3026W.
p

CENTRAL SALVAGE: Still buying paper, rags, metals. Call NEedham 3-3130 and a truck will call
au11-tf-p

I'LL BUY CHINESE CURIOS, especially Chinese snuff bottles or jade carvings. Also want a carved chess set. Please phone NEedham 3-2940-R.
a5-tf-p

WANTED TO BUY: 8 - 12 - 16 - lb. shotput. Call FAirview 5-5766.
ap19-tf-p

WILL BUY SMALL LOTS of bric-a-brac, furniture or complete estates. Call The Wheatons, 55 Washington St., Wellesley Hills. WEllesley 5-3943.
ap5-13t-p

DEDHAM SALVAGE CO.
STILL BUYING rags, paper, metals, scrap, etc. DEdham 3-5993.
s2-tf-p

THE OLSSONS will pay more for marble-top furniture, Dedham pottery, china, cut glass, toys, dolls, used post cards, pamphlets, everything old fashioned. Call or write—197 Burnell Ave., Roslindale. FAirview 5-0439
jy14-tf-p

27.—LAUNDERING, TAILORING

CURTAINS LAUNDERED: Mrs. Donahue. Also hand ironing. FAirview 5-0663
s29-tf-p

29.—Upholstering & Refinishing

SLIPCOVERS
DRAPERIES, bedspreads, custom furniture. Decorators' work at department store prices. MILTON A. CARLAN, Bigelow 4-8853.
a5-13t-g

DRAPERIES, Bedspreads, Ruffled Curtains, Slipcovers. Custom made materials available. Reasonable. Emile Brunck. FAirview 3-5871
s8-tf-p

UPHOLSTERING
Fred T. Hussey
DEdham 3-2714—2797-W Evenings
n10-tf-r

SLIP COVERS
With your own material three piece set cut and pinned in your own home, $15. Stitched $15.00. Extra. Delivered in one week. Materials shown at your request. Call GEneva 6-1100 or BLue Hills 8-9452 anytime
d9-tf-p

REUPHOLSTERING DIRT CHEAP —Because we use remnants. Specialty — Antiques, Cogswell, occasional chairs, parlor sets. Dining, kitchen chairs, $2 up. Chair bottoms repaired, steel web, $8.95; sofa, $17.95. DEcatur 2-9720
n10-tf-p

CHAIRS RECOVERED
CHROMIUM, dining room and bridge chairs recovered in latest plastic. BEacon 2-6193
f23-13t-p

READY-MADE Furniture, Slipcovers fitted in your home. Barkcloth - $43 a set. Call Columbia 5-8469
M1-13t-P

EXPERT REPAIRING: Refinishing, cane, rush seating. Eliot Kent, 95 Chapel street. NEedham 3-0622
a12-13t-n

CUSTOM REUPHOLSTERING at reasonable prices. Call BLuehills 8-6850 after 6 p.m.
a19-4t-m

Master Craftsman of Early American Furniture and Traditional
All pieces of furniture stripped of finish to bare wood, then stained to suit your individual taste; final finish is hand rubbed; all work guaranteed. Free estimates given. BEacon 2-4579—Philip I. Barron.
p

33.—BUILDING & CONTRACTING

L. BARBUTO
LANDSCAPING
ASPHALT & CEMENT WORK
We specialize in Flagstone Walks and Patios
Free Estimate
FAirview 5-5715
JY14-TF-P

CARPENTRY Building, interior finishing, repairing and remodeling. Free estimates. James Ciomi, NEedham 3-3055.
f3-tf-P

Edmund Tocci & Son
GENERAL CONTRACTORS
Formerly
E & E General Construction
Asphalt Driveways, Fill, Loam, and Tree Work. Free Estimates
Call NEedham 3-0675
or NEedham 3-4648-M
AU18-TF-N

SHOVEL: Shovel dozer and bulldozer excavating. NEedham 3-0175 or NEedham 3-2710.
d16-tf-n

GILMOUR BRUNDAGE & SONS
BUILDING CONTRACTORS
MASON WORK CHIMNEYS
ALTERATIONS ROOFING
LICENSED BUILDERS
—Free Estimates—
431 BELGRADE AVENUE
WEST ROXBURY
PHONES: FAirview 3-8071
KEystone 8-8222
A14-tf-P

PORCHES, vestibules, room additions, basement playrooms, and attics. Paramount. LAsell 7-6300.
m1-13t-p

GEORGE & SONS — HOME IMPROVEMENTS to increase property value. Brick steps, garden walls, outdoor fireplaces, retaining walls, patios, etc. Call HYde Park 3-2458-R or FAst Boston 7-6789 for free estimates.
f16-13t-p

CINCOTTA BROS.
Asphalt Driveways
Sidewalks, Parking Areas, etc.
Masonry - Landscaping - Shrubs
— FREE ESTIMATES —
DEcatur 2-1856 - Bigelow 4-2890
A5-tf-P

33.—BUILDING & CONTRACTING

PETER F. WALSH
Contractors, Asphalt Paving, Walks, Parking Area, Driveways. Complete Paving Service.
JAmaica 4-1306 or JAmaica 2-3707
M3-12t-P

GARAGE DOORS
SECTIONAL OVERHEAD TYPE
Complete Installation
EDGEWATER BUILDING SUPPLY
Free Estimates
BLuehills 8-0616
S. L. MILLER - 19 Tesla St.
Mattapan, Mass.
M

GENERAL CONTRACTOR
Remodeling & Roofing Specialists
RALPH E. BOWMAN
JAmaica 4-7665, Mr. Jordan
MIssion 3-0804 Mr. Bowman
A19-4t-P

GERALD N. NUZZOLO
Mason Contractor, Fireplaces, brick steps, flagstone, brick veneer work. Expertly done. Telephone DEdham 3-0537-R.
a19-13t-p

Komac Construction Co.
General Contractor, Licensed Builder & Designer. Commercial and Residential
MASONRY SPECIALTY
Chimney Repairing, Patios, Walks, Brick Steps, Retaining Walls, Etc.
FREE ESTIMATES
203 Perham St., West Roxbury
FAirview 5-9190 - 3-5507
A5-13t-P

HOMES DESIGNED - Plans drawn, plans for sale. LAsell 7-5256.
ap26-13t-p

REMODELING and repairing — Roofs, gutters, porches, general repairs and painting. Telephone TWinbrook 3-6694.
a19-tf-g

34.—CARPENTRY

P. H. RANDLOV & SON
- BUILDING CONTRACTORS
- KITCHENS MODERNIZED
- GENERAL REPAIRS
- REMODELING
- ADDITIONS
- ROOFING
- GUTTERS

DEdham 3-3529 or Fieldbrook 4-2010
(Call Collect)
Whether Your Job be Large or Small,
We Cheerfully Handle Them All
jy14-tf-r

Carpentry & Painting
Fully licensed, house-jacking, roofing
THOMAS YETMAN
10 DENT ST., WEST ROXBURY
Call FAirview 5-1918 Eves.
M31-tf-P

CARPENTER-ROOFER
NELSON
General repairs and remodeling; cabinet work; free estimates; easy budget terms. 11 Braemore Rd., Newton. Call LAsell 7-7099.
a5-13t-p

CARPENTER
All kinds of Work Done. Time Payments arranged. Call Anytime
CAnton 6-0747 or GEneva 6-4578
N10-tf-P

WOOD'S WORKSHOP
KITCHEN CABINETS
WARDROBES BUILT-INS OF ALL TYPES
FAirview 5-3434 Days
or
WOodlawn 3-4287
Evenings and Weekends
M8-13T-P

INTERIOR REMODELING
CABINETS A SPECIALTY
DAN MAZZOLA
Bigelow 4-6395
F23-13t-G

ALBERT W. KENNISON interior carpentry: All kinds repairs and alterations; free estimates. Call DEcatur 2-9488.
f2-13t-g

CARPENTER: General repairs — gutters, porches, roofs, masonry, windows and screens. Good work, low estimates. Days—LOngwood 6-4429; evenings, DEcatur 2-0836.
m8-tf-p

General Woodworking
Randolph, Mass.
Interior Carpentry, Alterations, Repairs, Kitchen Cabinets - Birch, Knotty Pine, Formica Tops
WOodlawn 3-4777
EDgewater 7-0600
A5-13t-P

HOME REPAIRING AND REMODELING
No job too large or too small.
SUMNER P. MAGNET
LICENSED BUILDER
LAsell 7-3737
ap19-4t-g

CARPENTRY
Labor Contracts
Stowe Construction
ROLAND DE 3-4236 RALPH FI 4-3551
M3-13t-P

35.—ROOFING

"IKE SAYS FIX IN '56"
Now is the time to repair your home
Asphalt Shingle Roofs
Asbestos & Insulated Sidings
Free Estimates on all Roofs and Siding.
Time Payments up to 5 years.
HYDE PARK ROOFING CO.
HYde Park 3-0413-J
M15-13t-p

ATTENTION
PROPERTY OWNERS!
If your Property has been damaged due to heavy rainstorms, we will submit Estimates at NO Cost to YOU. We do Roofing, Siding, Painting and Carpentry Work.
20 yrs. exper. We install aluminum combination windows and doors at moderate prices. Call or write. We go anywhere.
NO JOB TOO BIG OR SMALL
All Work Guaranteed and Insured
— Contact —
BETTER ROOFING & MODERNIZING CO.
480 Lowell Ave., Newtonville, Mass.
Tel. LAsell 7-6306
A12-13t-P

35.—ROOFING

LEAKY ROOFS, Gutters and Chimneys; Masonry work. Low price. Guaranteed work. Call FAirview 3-5239.
M22-13t-P

Expert Roof Repairs
LEAKS, $12 and Up
3-YEAR GUARANTEE
FREE ESTIMATES
TAlbot 5-9029
F9-13t-P

OVER 50 YEARS REPUTATION FOR EXCELLENT WORK
EVERETT F. PENSHORN
—ROOFING CONTRACTOR—
Slate, Metal, Asphalt Shingles and Gravel Roofing. Gutters and Skylights Waterproofing.
185 Lamartine St., Jamaica Plain
JAmaica 4-4640
ap2-tf-P

ROOF and CHIMNEY SPECIALISTS
NEW or REPAIRS
Serving All Eastern Mass. GUARANTEED and INSURED. Prompt Service - Reasonable Rates.
Call Mr. Murray
VIctor 3-9230
M3-4t-P

36.—PAINT, PAPER, PLASTER

PLASTERING
Inside and Outside Painting — Paper Hanging —
Cleanliness and Workmanship Guaranteed
Call Evenings 6-7 P.M.
B. E. COSTELLO
FAirview 5-4789
M24-tf-P

R. B. PAINTING CO.
INTERIOR and EXTERIOR
Free Estimates Anywhere
Licensed and Insured
Residential and Commercial
Note: HOME OWNERS — Exterior work if desired — We'll do the High Part, you can do the Low.
LOngwood 6-3795
A12-13t-P

INTERIOR PAINTING
PAPERING and CEILINGS
FRANK DOHERTY
FAirview 5-6959
FAirview 5-0705
ja19-tf-p

PAINTING AND PAPERHANGING
Suburban Decorators
Licensed - Insured
FAirview 5-4570 FAirview 5-4084
F17-tf-P

INTERIOR DECORATING
EXTERIOR PAINTING
ELECTRICAL WORK
Mr. Richards - DEcatur 2-1893
F16-tf-P

INTERIOR PAINTING. Paperhanging and Ceiling Work guaranteed. Crawford & Son. FAirview 5-5272 or FAirview 3-4825
M2-tf

QUALITY PAINTING OF EVERY DESCRIPTION
BRUSH OR SPRAY
- Waterproofing
- Hardwood Finishing

DAMON
FAirview 3-7167
P

INTERIOR and exterior painting; papering; ceilings and floors refinished. Joseph A. Francoeur, DEdham 3-5280.
p

INTERIOR-EXTERIOR PAINTING
Paperhanging - Floor Service
J. BRUNO FAirview 3-4065
J27-tf-P

PAPERHANGING
AND CEILINGS. FAirview 5-1682
ja5-26t-p

EXTERIOR and INTERIOR PAINTING and Paperhanging. John R. Day & Son, 85 Maple St., Needham. Call NEedham 3-1593.
M15-tf-N

PAPER HANGING
$8 - $12 AVERAGE SIZE ROOM
Expert Workmanship Available Now.
FAirview 5-9659
Jy21-tf-P

PAPERHANGING
CALL JERRY — JAmaica 4-6136.
jy14-tf-p

INTERIOR PAINTING and Paperhanging. Call Fiore — JAmaica 2-2619 after 6 p.m.
s17-tf-p

INSIDE PAINTING, papering and ceilings. Reasonable. DEdham 3-3625.
m15-13t-p

PLASTERING
FAirview 5-4570
M15-13t-P

NEW COLOR STYLING
Inside Your Home For the Proud Housewife, plus old-time skill — and Exteriors with a man's view for protection against leaks and drafts as well as for appearance.
J. J. McCLUSKEY
Highlands 5-7671
M3-13t-P

BEACON PAINTING DECORATING COMPANY
GENERAL CONTRACTOR
Attention Home Owners: Now is the time to plan for your spring painting and modernizing. Interior and exterior. You may pay as little as $15 per month. Call John D'Alessandro, KEnmore 6-5427.
f23-26t-p

PLASTERING and REMODELING. FAirview 5-2645.
ap5-5t-p

EXTERIOR PAINTING
Call FAirview 5-3781
or JAmaica 4-3892
A12-13t-P

Immediate Service
PAINTING and PAPER HANGING. Interior and exterior. (Quality work only). JOSEPH W. MARSHALL, GArrison 7-7457. BEacon 2-8726 after 6 p.m.
ap19-tf-p

INTERIOR PAINTING and papering; 12 years experience; reasonable prices. JAmaica 2-2122. FAirview 5-7483 after 6 p.m.
m15-13t-p

EXTERIOR PAINTING, average house, $350. Dutch Boy paints used. Call STadium 2-5335 or STadium 2-8897.
m15-13t-g

PAINTING AND PAPERING — interior; exterior. Serving in the Newtons for over 15 years. All work guaranteed. Joseph Tutaro. LAsell 7-6868.
m29-13t-g

LICENSED PAINTERS: Interior - exterior painting. Free estimates. Work guaranteed. STadium 2-8946, STadium 2-7383.
m3-13t-g

6 PAPERS FOR THE PRICE OF 1
Call The Number Most Convenient

PARKWAY TRANSCRIPT	NEWTON GRAPHIC	WEST ROXBURY TRANSCRIPT	DEDHAM TRANSCRIPT	NEEDHAM CHRONICLE	MILTON RECORD
FAirview 3-8300	LAsell 7-1402	DEdham 3-4000	DEdham 3-4000	NEedham 3-0060	CU 6-6670

38.—GARDENING

FERTILIZER TO SUIT YOUR EVERY NEED
Fafard Sphagnum Peat Moss
Fluffy — Easily Applied
Blue Banner Lawn Seed
Proven Results
Du Pont's Insecticides
Free Delivery
HIGHLAND MILLS COMPANY, INC.
21 NEEDHAM STREET
NEWTON HIGHLANDS
Phone DEcatur 2-0024
A12-13t-P

LAWNS AND SHRUBS
Cared For — Rubbish Removed
Call FAirview 5-1873
After 4 P.M.
M22-13t-P

ROTOTILLING at reasonable rates. DEdham 3-5302-J. m29-13t-p

LANDSCAPE GARDENER; spring clean-up. ALLEN, AVenue 3-9127 after 6 p.m. ap5-13t-g

MANURE FOR SALE
WELL ROTTED Cow Manure. Volk Brothers, 241 Pine St., Dedham. Call DEdham 3-0972. ap5-13t-p

ROTOTILLING
Lawn Construction
LOAM
Ed Perrin NEedham 3-2575
A19-tf-n

LOAM, $3.75 per cubic yd. GILMAN GREENHOUSE, DEdham 3-1637-M. m3-3t-p

RICH, FERTILE LOAM, $15 a load; large or small quantities, screened and unscreened. Also manure. BLUEhills 8-1681, HYde Park 3-1482-W. ap26-26t-p

SIFTED LOAM, 50c per bushel; sifted compost, 75c per bushel; 10 or more bushels delivered in West Roxbury and vicinity. A. Sennott. FAirview 5-4159. p

FERTILE LOAM
RICH - grade A top soil; excellent for gardens and lawns. VOlunteer 2-0767. m3-13t-p

RICH, STONE FREE LOAM for sale; $4.00 a yard delivered. WOodlawn 3-3910. m 4-2t-m

PEACH TREES FOR SALE, 50c and up. JAmaica 4-1422. p

Custom Tractor Work
TRACTOR ROTO-VATING of lawns and gardens; grading and light dozing. Landscaping. Stephen Y. Brewster, DEdham 3-0929. m3-2t-p

PEAT MOSS, tomato plants, evergreens — (if properly planted we guarantee these evergreens to grow); potted plants and geraniums; vegetable seedlings. 1896 Centre St., West Roxbury, FAirview 3-8203. 11 Corinth St., Roslindale. FAirview 5-3586. p

ROTO-TILLING, lawns and gardens made ready for planting. Call DEcatur 2-1451 after 6 p.m. p

40.—TREES & LANDSCAPING

LOTS CLEARED
WOOD SAWED, BRUSH REMOVAL
SHRUBS HEDGES TRIMMED
NEedham 3-0030
m8-13t-p

LAWNS
Construction - Weed Control
Repair - Insect Control
Feeding - Aerification
R. Dennehy DEdham 3-5302-J
A5-9t-P

SPRING CLEANING?
DON'T FORGET the outside of your home as well as the inside. Let the local experienced man do it! Complete expert landscaping and gardening service. Reasonable rates —by the job, week, month, or year. MARIO LA MARCA HYde Park 3-2988-J m15-13t-b

LANDSCAPING and GARDENING
CALL MR. STRATTON
JAmaica 2-8864
A26-tf-P

FOR SALE: Loam and manure. Franklin 1695 after 6 p.m. a26-4t-n

41.—MISC. SERVICES

POWER LAWNMOWERS, HAND LAWNMOWERS and GARDEN TOOLS Expertly Sharpened.
Pickup and Delivery Service
156 Green St., Jamaica Plain
Call JAmaica 4-7176
A26-13t-P

CLEAN UP TIME
CELLARS and ATTICS
LIGHT MOVING
You Name It — We Do It
JAmaica 2-8864
A26-tf-P

WINDOWS WASHED
BY
HANDY BROS.
Storm windows removed; screens installed; gutters cleaned and repaired. Minor repairs and odd jobs. Call FAirview 3-2762 or FAirview 5-3962. a29-tf-p

WINDOWS
Cleaned. Replaced. Putties.
Sash Cords
VENETIANS:
Cleaned, Sold, Repaired
OTHER HOME SERVICES
BACK BAY REPAIR SERVICE
KEnmore 6-3990
Range Oil Burners Serviced
My5-TF-P

FRANGERA'S
Teas,
Showers,
Weddings,
Anniversaries,
Christenings,
Club Socials,
Cocktail Parties
Home Gatherings
Children's Parties
CALL:
FAirview 5-6542
JE30-TF-P

WINDOWS WASHED, gutters cleaned, lawns cut and screens installed. Call FAirview 5-7546. m3-10t-p

ASHES AND RUBBISH REMOVED
NEedham 3-0030
ODD JOBS DONE
LAWSON BROS.
36 Crescent Rd. Needham Heights
F3-tf-P

RUBBISH REMOVAL - loam and fill - lawns - cellars and windows cleaned. Free estimates. Call GRanite 2-2300 ap19-13t-p

41.—MISC. SERVICES

Public Stenographer
Mimeographing
EFFIE ROSS — FAirview 5-4779. d1-tf-n

CUSTOM FRAMING: All types of picture framing. SUMNER FRAME SHOP, 210 Sumner St., Newton Centre. m15-tf-g

TYPEWRITERS
EVERYTHING FOR THE OFFICE
COMPLETE TYPEWRITER SERVICE
Authorized Dealer
West Roxbury
CENTRE STATIONERY CO.
1723 CENTRE STREET
FAirview 3-8100
O7-tf-P

WINDOWS WASHED
Storm windows removed. Screens installed. LAsell 7-7205 after 5 p.m. a19-2t-n

CORNWALL HOUSECLEANING — Offices, floors and windows a specialty. All work guaranteed. Price reasonable. Call any time—GArrison 7-5899. ap5-13t-g

ODD JOBS DONE
GARDENING - SHRUB and TREE REMOVAL - LIGHT MOVING
CLEANING CELLARS
NO JOB TOO SMALL FOR US
CALL JIM BROWN
FAirview 3-5751
A5-tf-P

Painting & Decorating
JOHN F. BOGAN
- Ceilings and Wall Papering
- Floors Sanded and Refinished
FAirview 3-1815
m3-13t-p

GENERAL JOBBING
Rubbish removed, cleaning cellars, attics and garages. Call DEdham 3-5993. s2-tf-p

FENCES
CHAIN LINK
IRON - WOOD
P. J. DINN & CO.
80th YEAR
60 FREEPORT STREET
DORCHESTER, MASS.
AMPLE PARKING
HAncock 6-1615
TAlbot 5-2340
36 MONTHS TO PAY
A26-4-M

BLUE LINE PRINTS & OZALIDS
For Architects and Builders
ATLANTIC EQUIPMENT CO., INC.
Immediate Service - DEdham 3-4100
M3-13t-P

RAY'S WINDOW CLEANING SERVICE
Windows Washed - Storm Windows Taken Down and Screens Put On
FAirview 5-2893
P

Wedding Invitations
And Announcements
GRAPHIC HOUSE ASSOCIATES
LIberty 2-1466
P

PRINTING
FOR BUSINESS and social printing —Call THE PARKWAY PRINTER (day or eve.) FAirview 5-2128. s22-tf-p

WINDOWS, walls, floors washed, waxed Household service, cottages, offices cleaned Day or night service. Arborway Household Window Cleaning Co. Phone (7 a.m.-9 p.m.) JAmaica 4-1862 —JAmaica 4-6135 n10-tf-p

WE FIX IT
FLOORS - TILED OR REFINISHED
PAINTING - INSIDE AND OUT
CARPENTRY - REMODELING
GUTTERS - CLEANED AND REPAIRED
If You Have a Job - We Can Do It!
Call
JAmaica 2-0164 or FAirview 3-4449
PARKWAY HOME REPAIRERS
f9-26t-p

REPAIR CARRIAGES
and
STROLLERS
recover hoods and retire wheels. Carriages and nursery furniture sold at discount prices.
CHILDS WORLD INC.
1624 HANCOCK ST.
QUINCY
GRanite 2-2300
ap19-13t-p

E-Z House Cleaning Co.
Windows, floors woodwork our specialty All work guaranteed FAIRview 3-5693. My10-tf-P

SEWING MACHINES
REPAIRED, OILED, ADJUSTED OR ELECTRIFIED
Satisfaction Guaranteed
New & Used Machines
AT BIG SAVINGS - TERMS
—call—
Sewing Machine Service
DEDHAM 3-1715-M
M-15-13t-p

SEWING MACHINE REPAIRS all makes, work guaranteed by an expert. Erik's Repair Service. FAirview 3-1595 d15-tf-p

THE HOUSE DOCTOR
HOME HEADACHES — I'll cure them! Silent door bells - lamps rewired, outlets and switches replaced; broken glass and cords renewed; dripping faucets silenced. Call JAmaica 4-2929. f2-tf-p

PASSPORT and application photos Now for the first time you have a choice. We will ta e 6 poses from which you may select the one of your liking. Go to Bubert's Photo for your passport and college application picture. For appointment —Call WEllesley 5-1565 R 83 Central St., Wellesley. "It's Bubert Photo."

41.—MISC. SERVICES

RUBBISH REMOVAL
ANYTHING YOU WANT REMOVED
WE'LL REMOVE IT!
H. B. BLODGETT
Call for Our Rates
GArrison 7-5963
My19-tf-P

HAVING A PARTY?
SANDWICHES and TEA CAKES — Especially made for teas, showers, parties etc. Call FAirview 5-5459 F3-tf-P

WINDOW CLEANING, storms off, screens, cellars cleaned. Call evenings, LAsell 7-7027. a26-2t-g

FOR SERVICE on any type sewing machine; 20 years experience. Reasonable rates, guaranteed satisfaction. JAmaica 4-0374. a26-4t-p

ODD JOBS DONE
NEedham 3-1063-W
ap26-13t-p

WEATHER-STRIPPING
INTERLOCKING metal weatherstrip for doors and windows. Prevents DRAFTS, leaks, dust and rattles. Reasonable rates. Call S. R. MacNEILL, DEdham 3-4315-W. ap26-tf-p

42.—TRUCKING & MOVING

MOVING & TRUCKING
Full Loads Anywhere in Mass
WILLIAM J. SARNIE
FAirview 3-1886
Jy21-tf-P

Arthur W. Graham
Furniture and Piano Moving
Packing and Storage
134 Walter St., Roslindale
FAirview 5-3434
M3-TF-P

Local - Long Distance
MOVING
Packing Storage
BOSTON STORAGE WAREHOUSE CO.
HUNTINGTON AVE.
and FORSYTH STREET
BOSTON, MASS
Established 1881
KEnmore 6-9050
Agent for United Van Lines
A19-13t-P

44.—OIL BURNERS & FURNACES

POWER OIL BURNERS INSTALLED, cleaned and serviced. Nights and Sundays. FAirview 3-3640. m29-26t-p

CHIMNEYS CLEANED, built and repaired Harry E. Palmer 66 Glen St., South Natick OLympic 3-4880. D4-tf-P

RANGE BURNER SERVICE Carbon burnt stove vacuumed. FAirview 3-8898. Arthur Watkins, 26 Cotuit St. West Roxbury o27-tf-p

Range Burner Service
Range burners cleaned and installed. Automatic fuel pumps sold and installed. PAUL LEWIN DEdham 3-4371 my-tf-p

45 —PLUMBING & HEATING

A. T. HAPENNEY CO.
Established 1918
Plumbing & Heating
REMODELING REPAIRING
EMERGENCY SERVICE
—Free Estimate—
DEdham 3-0703
or FAirview 3-7757
Au18-tf-P

PLUMBER will repair leaks, install sinks, etc., nights and weekends. Reasonable rates. BEacon 2-8563. a26-3t-p

46.—ELECTRICIANS

DON CRAIG
Master Electrician
Good Work — Fair Prices
DEdham 3-5403 m29.tf-p

ELECTRICAL WORK
BY LICENSED master electrician. Lowest prices — Homes, stores, and factories; any type wiring work done anywhere, anytime, promptly. Shop on wheels. Call anytime — Herbert Brickman, LAsell 7-8617 — We are near to you as your telephone. g

A. C. DORNLAS
Master Electrician
RESIDENTIAL - INDUSTRIAL
WIRING — Free Estimates
DAYS: DEcatur 2-0742
EVES: WOodlawn 3-2304
m29-13t-p

WILLIAM ALTENBACH
MASTER ELECTRICIAN
OLD and NEW HOUSE WIRING
Is Your Wiring Adequate
For Modern Appliances?
FREE ESTIMATES
REASONABLE RATES
FAirview 3-1828
P

48.—ELECTRICAL REPAIRS

VACUUM CLEANERS
All Makes and Models
Repaired and Sold
Free Pick up and Delivery
All Work Guaranteed
MIKE'S RADIO & TV SERVICE
196 Belgrade Avenue
Roslindale
CALL
FAirview 3-8374 or FAirview 3-7991
M22-13t-P

VACUUM CLEANERS
Parts & Service on all makes including Electrolux, Hoses, Bags, Brushes. Highlands 5-8899. 1164 Columbus Avenue, Roxbury Crossing.
A26-13t-P

50 —CLOCK & WATCH REPAIR

Fine Watch Repairing
JOEL LEVENSON 156 LaGrange St. West Roxbury FAirview 3-2985. Je16-tf-P

WATCH REPAIRING a specialty. FRED FALLER, 765 South St., Roslindale FAirview 3-5609. f23-12t-p

WATCHMAKER: Prompt service. J. McDonnell, 490 Baker St., West Roxbury. m3-3t-p

52 —PIANOS TUNED

FOR THE PIANO TUNER
Call Grosbayne, ALgonquin 4-6642. Tuning and repairing Over 30 years experience. Formerly with Chickering, Mason & Hamlin and Knabe Pi-

55.—PHOTOGRAPHY

CANDID WEDDINGS, low rates. Call FAirview 5-4910. a26-4t-p

58.—FLOORS

Arborway Floor Co.
Linoleum Rubber Asphalt and Plastic Tile
Floors Sanded and Refinished
52 Hyde Park Avenue
JA 2-0028 JA 4-1556
Au25-tf-p

GUNDERSEN
FLOOR SANDING
REFINISHING
BLuehills 8-4059
M8-tf-P

60.—REFRIGERATION

REFRIGERATION AND AIR CONDITIONING
Sales and Service
Commercial and Household
R W MITCHELL & CO.
DEdham 3-1066
Jy7-tf-P

WE REPAIR REFRIGERATORS (all makes, including Coldspots) washers vacuum cleaners, household appliances. Authorized service for G E. Westinghouse and Norge Appliance Sales & Service Co., 1250 Washington St., Norwood Tel. NOrwood 7-0639 O18-tf-D

61.—TELEVISION & RADIO

UNION TELEVISION SERVICE CO.
2056 Centre St., West Roxbury
SALES AND SERVICE
$3.50 Including All Parts If
In Factory Warranty
Antennas Repaired and Installed
FAirview 3-4800 or MOnument 6-3352
JY21-TF-P

Radio & TV Service
Call anytime - reasonable rates.
RALPH BERRY, DEdham 3-2882-R
m8-13t-p

To further your enjoyment
DON MARBLE
Television Repairs
HI-FI Installations
FAirview 3-2208
M8-TF-P

PICTURE TUBE BAD? Do it Yourself with a full year registered warrantee — 10" 10BP4, $16.25; 12" 12LP4, $17.50; 14" 14BP4, $19.20; 16" 16KP4, $20.30; 17" 17BP4, $21.60; 20" 20CP4, $25.20; 21" 21ZP4, $26.50. Price is with old tube for glass salvage. Distributed in Dedham by Henry's Radio & Electric Shop, 380 Washington St., Dedham Sq. Telephone DEdham 3-3022. In Needham, Needham Television & Radio Lab., 910 Great Plain Ave., NEedham 3-3986. Call your nearest dealer. Any tube not listed phone for our low price. Metal tubes slightly extra. Delivery and installation extra. m29-10t-p

C. & D.
TELEVISION REPAIRS
RCA - Admiral - Philco
37 Prince St., Milton
CUnningham 6-4964
A26-3t-M

—DO-IT-YOURSELF—
CHAIN SAWS RENTED
LAWN MOWERS AND SAWS SHARPENED
Keen Edge Saw Service
363 Centre Street, Jamaica Plain
JAmaica 4-7471
Jy-7-tf-P

64.—PETS

DOG OWNERS
It again will be necessary to make reservations a few days in advance for—
PLUCKING
BOARDING
BATHING
thru our new kennel shop
BRUCE'S HOSPITAL and KENNELS
ROUTE 128
DEdham
3-2750 - 3-2800
A26-4t-P

PARAKEETS. Healthy, home raised. NEedham 3-0958. n18-tf-n

FOR CARE of your pets Consult Dr Wolf's Animal Hospital, 745 River street, Hyde Park HYde Park 3-4205. Office hours: 11 a.m to 12 Noon—1 p.m to 7 p.m. Except Wednesday and Saturday evenings o6-tf-p

FOR SALE: A lovely fawn Boxer pup, 10 months old, female; A.K.C. registered; wonderful with children. Also one champion-sired black Cocker Spaniel male pup, 7 weeks. Call NEedham 3-2079-W. n

WANTED: Home for 7-mos.-old brown and black male puppy; housebroken; good with children. Call NEedham 3-0859-R. n

GOLDEN RETRIEVER Puppies; A.K.C. registered, 7 weeks old; excellent bloodline. Richard Baybutt, 5 Lookout Ave., Natick OLympic 3-9602. g

TROPICAL FISH
Over 100 varieties.
PUPPIES
AKC, Boxers and Mixed Breeds.
PARAKEETS
Canaries, Finches, Parrots.
Complete line of all pet supplies. Dogs washed and trimmed.
TROPICLAND PET SHOP, 916 Providence Highway, Route 1, DEdham 3-4994. p

KITTENS GIVEN AWAY; housebroken. FAirview 2-7868. p

BOXER PUPS, 5 months old, flashy fawn; male and female; docked, cropped, immunized; grand sire, champion Mazelaine's Keynote. Phone after 5 p.m. daily, ANdrew 8-5327, all day Saturday and Sunday. Thomas Foley, 624 East Second St., South Boston. p

4 KITTENS looking for good homes. DEcatur 2-8815. g

64.—PETS

WE BUY PUPPIES
Either A.K.C. or mixed breeds. Must be young and healthy. Call Dedham 3-4994. a19-tf-p

MOORE'S DOG SERVICE — Route 16 South Natick OLympic 3-5960 Large kennels and individual runs Open for your inspection any time. Ja13-tf-T

4 MALE German Shepherd pups, 10 weeks old; A.K.C. registered. Will sell reasonable. OLympic 3-4337. n

66.—HOUSEHOLD GOODS

DON'T
take your draperies down this summer and have to iron them next fall.
Protect them with our reasonably priced, easily put on
PLASTIC DRAPERY BAGS!
18"....$1.75 each
27".... 2.50 each
36".... 3.25 each
54".... 4.00 each
All 105" Long
Measure width while draperies are pulled to either side of window.
Send check, cash or money order to
BEACON INTERIOR DECORATING
1435 BEACON STREET
BROOKLINE, MASS.
P

We Buy Used Furniture
GLICK'S — GArrison 7-7960
au18-tf-p

ALL ALUMINUM
Window & Porch Screens
WE MEASURE AND INSTALL
Boston Venetian Blind & Shade Co.
HY 3-4290 or HY 3-0629
A19-TF-P

ANTIQUES, bought, sold All kinds A. R. Scott, Providence Highway DEdham 3-3203 o6-tf-p

BROADLOOM REMNANTS, from all leading mills in the country most sizes most colors Visit our Remnant Department—Beacon Floor Coverings, 1296 Center St., Newton Centre 59 Mass. LAsell 7-1773 DEcatur 2-4530 S25-tf-P

NEW AND USED rugs on sale at ADAMS & SWETT Warehouse, corner Magazine and Kemble St., Roxbury (opp. 1000 Mass. Ave.) m22-tf-p

WESTINGHOUSE electric roaster; good condition; $20. Call FAirview 3-2962. g

MOVING. Must sacrifice furniture, like new: Living room, bedroom and kitchen. Phone BIgelow 4-5893 g

CARVED OAK dining room suite; mirror; beds; wicker corner chair; lamps. No dealers. Call evenings, LAsell 7-5365. g

EXCLUSIVE: 7-pc. Chinese, ebony, upholstered divan, chairs, desk and mirror. Best offer. TAlbot 5-5730. g

MOVING SOUTH. Must sell this week: Mahogany dining room; mahogany bedroom; mahogany Gov. Winthrop desk; living room chairs; lamp tables; coffee tables; G. E. 10 cu. ft. refrigerator, perfect condition; large 21" console television set, UHF and VHF; chrome kitchen set; odds and ends, etc. Reasonable. 'Phone BIgelow 4-0026. g

FOR SALE, very reasonable: 9x12 American Oriental, 3 gray 9x12 rugs; maple full size double bed and dresser; 3-pc. living room set; 10 prs. metal Venetian blinds; 8 prs. custom made drapes and rods; complete kitchen set. Call ASpinwall 7-9589. p

WESTINGHOUSE refrigerator, living room set, vacuum. HYde Park 3-4208. p

MOVING—Will sacrifice almost new mahogany drop-leaf table, six chairs, small buffet; also suitable for camp—divan, chairs, electric refrigerator; make offer. DEdham 3-0975-R. p

TWO medium - sized overstuffed chairs, good condition; custom made slipcovers. NEedham 3-1409-W evenings and weekends. p

DUNCAN PHYFFE mahogany dining room set, six chairs, table and buffet, $150. Call STadium 2-4228. p

MOVING to small apartment. Will sell 9-piece dining room set. Call after 4 p.m. FAirview 3-6792. my 3-2t-p

PAINTED oak, drop leaf table, oval, 42x53; $12. FAirview 3-5957. p

FOUR 30" BEDS with headboards, springs, mattresses, pillows; suitable for summer cottage; $25 complete. Call NEedham 3-0927-W after 2 o'clock. n

BONE CHINA tea set, cups saucers; Victorian violet. NEedham 3-3543-R. n

MOVING. Modern furniture to sell: Chairs, blond dresser, blond desk, television, dinette set, dishes. Call DEcatur 2-6324 week-days after 5. g

RUMMAGE SALE
WELLESLEY BAPTIST CHURCH, Elmwood Rd., off Weston Rd., Wellesley Fells — Sat., May 5 — 10 - 3. n

GEORGE WASHINGTON bedspread, never used; cost $27—will sell for $15. Call NEedham 3-3209-J. n

WALNUT DRESSER, chest of drawers and twin beds. Call between 5-10 p.m. JAmaica 2-0311. p

COMPLETE SET—Solid maple bunk beds. Excellent condition. Sacrifice $35. HYde Park 3-5496. p

BEDROOM SET — All mahogany double bed, dresser, chest, vanity and bench; two mirrors. HOmestead 9-9444. p

HOUSEHOLD FURNISHINGS for sale. Call this week. LAsell 7-8173. p

9-PIECE DINING ROOM SET, mahogany, $45; mahogany bookcase, $17. FAirview 3-5114. p

LUXURIOUS 3-pc. Victorian rose carved set; other miscellaneous items. BEacon 2-9832. p

MAPLE KITCHEN dinette set; table pads, 6 upholstered chairs; in excellent condition. DEcatur 2-2738. p

HOLLYWOOD BED, almost new; 10-pc. dining room set. FAirview 3-4328. p

WALNUT bedroom set complete and other household items. COpley 7-6596. p

MODERN blond bedroom set, almost new. Will sacrifice for quick sale —$195 complete. LAsell 7-0788. g

FOR SALE: Red leather lounge chair. BIgelow 4-6945. g

GOOD KITCHEN SET with 6 chairs; household articles. LAsell 7-1532. g

66.—HOUSEHOLD GOODS

FINE USED FURNITURE
MAHOGANY BEDROOM SET
CORNER CABINET
9x12 RUGS
MAHOGANY DINING CHAIRS
MAHOGANY TV TABLE
END TABLES
OFFICE DESK
GLIDER COUCH
PINE COMMODE
UPHOLSTERED CHAIRS
TWIN BEDS - Walnut & Mahogany
CHINA CABINET
"Drive In and Browse Around"
SEELEY BROS.
Whalen & Richardson
Successors
OPEN THURSDAY NIGHTS UNTIL 9 P.M.
757 WASHINGTON STREET
NEWTONVILLE
LAsell 7-2000
P

BOUGHT AT AUCTION!
1000 BLANKETS
75% wool, 25% nylon, double bed size, famous name, top quality, all new, 4-lbs. weight, thick and luxurious with 3" satin borders.
Colors: blue, rose, forest green, pink, maize, tea rose, sea foam green and more. Worth many times this price.
$3.99 ea.
Mal's BARGAIN CENTER
Needham Sq., Needham
OPEN
WEDNESDAY, THURSDAY AND FRIDAY NIGHTS
'TIL 9 P.M.
Also Available At
Mal's - 1210 River St., Hyde Park
N
n

I SELL AND INSTALL EVERY ALUMINUM WINDOW AND DOOR YOU BUY
I am an expert craftsman who measures your windows and doors accurately, installs them skillfully and saves you salesmen's commissions as well. I specialize in screening porches, installing jalousies, aluminum canopies, awnings and overhead garage doors. Because I am building a trade on my reputation for honesty and quality workmanship that I do myself, I sell the finest products made. F.H.A. approved, too—with low budget terms.
CALL SID KUMINS
ASpinwall 7-8252
f23-tf-p

MELLOW OLD Knotty Pine of all kinds; drop-leaf tables, commodes, cobbler's bench, Welsh dressers, old china glass, copper, pewter; used furniture and gifts of all kinds. KAY'S PLACE, 46 Chestnut Place NEedham 3-4077 n10-tf-p

Trade in Used Furniture for New
WE BUY USED FURNITURE
Trade, sell or buy furniture, rugs, refrigerators, TVs, pianos, at Boston's largest new and used furniture store.
Metropolitan Trade-In Warehouse
53 Roxbury St., Roxbury
Highlands 5-2707 — Open evenings m24-tf-p

CHINA - GLASS and FURNITURE. Candlewick Cabin, Dedham's Thrift Shop 411 Washington St., Dedham. Telephone DEdham 3-1846. m8-13t-p

MAPLE NIGHT TABLE, chair, floor lamp, bookcase, chest of drawers, reasonable; Kundo 400-day clock, $15; travel iron, $6; custom made solid mahogany 5-pc. bedroom set, $245; Oriental rug, 7x4½, $45; scatters, $12 each; 9-pc. mahogany dining room set, $135; golf clubs, $1 each. Call FAirview 5-6933. p

BEIGE, wall to wall carpeting, all wool. HOmestead 9-0715. p

MAHOGANY dining room set; maple bedroom set; excellent condition. Call evenings, LAsell 7-4176. g

LOVELY chrome formica-topped dinette set and Castro convertible sofa bed; both new. NEedham 3-3629-M. n

PHILCO combination radio and phonograph. Call NEedham 3-1714-M. n

MUST SELL: Reasonable offers accepted — 15x12 broadloom rug, custom built green divan, practically new; Stiff baby grand piano, breakfast set, lamp; curtains; draperies and bedspread to match, boudoir chair. No dealers. LOngwood 6-4799. p

9x12 EMBOSSED grey rug with pad, $35; 2½ years old. Call FAirview 5-3757. p

TWIN BED, spring and mattress, in excellent condition. DEdham 3-1362-M. p

67.—SALE APPLIANCES

COMBINATION oil and electric stove, $45; Frigidaire refrigerator, $40. Both good condition. NEedham 3-2662-W. n

G.E. REFRIGERATOR, perfect condition, $35. Call FAirview 5-5409. p

COLDSPOT electric refrigerator, 15 years old, but in good condition: $25. LAsell 7-1176. g

11 CU. FT. PHILCO refrigerator, separate freezer; excellent condition; $100. LAsell 7-5324. g

WESTINGHOUSE roaster oven complete with cabinet base, $25; Universal washing machine, perfect condition, $30; Coolerator, like new, $5. Walpole 97-M. p

ELECTRIC STOVE for sale. Call DEdham 3-4251-W after 6 p.m. d

JORDAN MARSH ironer; good working condition. Best offer. DEcatur 2-3392. g

TWO DARLING Parakeet birds and cage. Will sell single, double or complete. Reasonable. NEedham 3-0091. n

FOR SALE: Bargain for summer camp — electric stove, automatic clothes washer, and gas stove. Call BIgelow 4-9077. g

GAS STOVE, good for summer cottage, reasonable; and breakfront, good condition. DEcatur 2-3144. g

BARELY USED: 17' Hotpoint Freezer. Best offer. NOrwood 7-0057. n

BOARD, room for elderly or retired person. Call BIgelow 4-4955. m3-2t-g

67.—SALE APPLIANCES

REMODELING? Don't miss this Hardwick gas stove, excellent condition, practically new; $80. FAirview 3-6649. p

NEW electric lawn mower, 21"; $55. Call FAirview 3-8359. p

UNIVERSAL washing machine with wringer. Perfect condition, $15. FAirview 3-6443. p

G. E. REFRIGERATOR; two black combination iron stoves, suitable for summer cottage. Call FAirview 3-2596 after 5. p

MAYTAG wringer type washing machine; good condition; $20. Call JAmaica 2-8937. p

BENDIX washing machine in good working condition. Phone NEedham 3-0772-J. n

DEEP FREEZE, 7 cu. ft., like new; $155. Call DEcatur 2-2491. p

SPEED QUEEN washer; good condition. Call JAmaica 2-3536. p

TWO 3-room oil space heaters; excellent condition. Call DEdham 3-3057-R. p

ELECTRIC RANGE, excellent condition. Reasonable. Call FAirview 5-1521. p

COLDSPOT 8 cu. ft. refrigerator; excellent condition; $35. Call DEdham 3-2047-W. p

G.E. COMBINATION dishwasher and sink, in good working condition. DEcatur 2-8953. g

THOR AUTO MAGIC washing machine; good condition. NEedham 3-4865. n

GENERAL ELECTRIC white porcelain, semi-automatic, wringer type washing machine; excellent condition, 1½ yrs. old; $100. FAirview 3-4763 after 5 p.m. p

48" DISHWASHER, sink and disposal unit. BIgelow 4-5052. g

FOR SALE: '56 Deluxe Hoover vacuum cleaner. LAsell 7-0336. g

FOR SALE: Automatic Blackstone washer; 6 years old, excellent condition; $75. BEacon 2-7487. g

68 —SALE MISCELLANEOUS

FIREPLACE WOOD
Low Summer Prices
Dried one year, 24" length.
Every stick guaranteed perfect
MOOSE HILL FARM
SHARON
CALL
SUnset 4-2391
A26-2t-P

DEJOUR professional enlarger, $90 or best offer. Call after 6, LAsell 7-4988. g

SMALL upright piano with bench, 51" high; good condition; $75. BIgelow 4-1024. g

PEDIGREE baby carriage, car bed, sterilizer; excellent condition. BIgelow 4-1012. g

REEL TYPE power lawn mower; Briggs & Stratton motor. New. DEdham 3-4491. p

CHINA CLOSET; G.E. washing machine. Call ALgonquin 4-6596. p

YOUTH BED, G.E. electric roaster, Philco combination radio and phonograph, infant's wardrobe, tedebabe. DEcatur 2-2302. p

AUTHENTIC OX YOKES complete with bows, all sizes. JAmaica 4-2782. m3-9t-p

WOOL HOOKED RUG, nearly new, 6x9, beige; cost $69 — sell $26. DOver 8-0254. n

WHITE combination gas and oil range and 50-gal. oil drum; $40. NEedham 3-1198-J. n

NEW gas cooking stove, 20x22"; roll-top desk; Frigidaire. Call FAirview 3-5044. p

FOR SALE: Refrigerator, Westinghouse roaster, davenport, kitchen cabinet and household articles. Call NEedham 3-4997-M. n

PIPER CUB airplane; excellent condition. Must sell — $700. DOver 8-0571. n

HIGH CHAIR, rocker, foot stool, tables, 3-pc. mahogany set, piazza furniture, dishes, tools, bed and sofa pillows, wringer, wash board, dressers, maple commode, mahogany 4-poster bed and mahogany bureau; 43 Duxbury Rd., Newton Centre, rear Oak Hill Market, corner Lantern Lane. Telephone BIgelow 4-5428. g

METAL ADJUSTABLE CHAISE lounge, $15; girl's tennis racquet, never used, $7. Call FAirview 3-6018 after 5. p

EDISON CABINET VICTROLA—Can be electrified, 20 records included, $10. Call FAirview 3-5114. p

POWER MOWER — Reel type, 21" Johnston, 1½ h.p. continental motor, $50; original list $135. Used two seasons. Call LAsell 7-9151. p

G.E. WASHER, excellent condition, $25; fireplace screen, 31x34, $3; sterling cigarette case, $5; screen door, 6'7"x31", $2; 10 screens, 6'7"x 18", $1.50 each; baby banjo clock, $8. NEedham 3-2117-J. n

PHILCO 78-r.p.m. Combination, $10; 8 golf clubs and bag. FAirview 5-9786. p

ONE 1955 WHEEL horse tractor with attachments; Wisconsin engine, heavy duty 8½ h.p.; used 40 hours; weight 1,200 pounds. Call DEdham 3-0470-W. m3-tf-n

PAINTED china cabinet, $15; chain-drive tricycle, $15; girl's 24" Columbia, $15. DEcatur 2-0428. g

CUTTING TOOLS; tailor's shears, heavy duty extension cords; flexible shaft, etc. LOngwood 6-1582. g

LAWN MOWER; bird bath; kitchen extension table and 4 chairs; fernery; TV antenna; draperies; antiques, and other items. NEedham 3-1827. p

FREEZER-TOP Frigidaire, 11 cu. ft., 5 years old, $100; kitchen sink and new green formica counter top plus faucet; small white bathroom bowl. Call NEedham 3-0819-J. n

USED GOLF CLUBS: 7 men's irons, $15; 3 Wilson woods, $30. Phone NEedham 3-1690-M. n

HEN MANURE, very reasonable; also fresh eggs. NEedham 3-3629-R. n

"LET A SPECIALIST HELP YOU"
See the rows and rows of mattresses, convertible sofas, Hollywoods, bunks, etc. All famous names. Extensive sleep research provides your best guarantee of satisfaction. Siesta Sleep Shop, 320 Centre St., Newton Corner. (formerly Woolworths) DEcatur 2-7176; 221 Parkingway, Quincy, MAyflower 9-5119 d29-tf-p

LOAM
FOR SALE — $1.75 A YARD — picked up. NEedham 3-3815. a12-4t-n

$15.00 TRADE-IN on your old mattress toward brand new Orthopedic mattress, buttoned or smooth top Siesta Sleep Shop, 320 Centre Street, Newton Corner. DEcatur 2-7176; 221 Parkingway, Quincy MAyflower 9-5119. d29-tf-p

68.—SALE MISCELLANEOUS

HOLLYWOOD BED SALE. Englander, $48.95, headboards, $5; student bed, $29.95, innerspring mattresses (any size), $15.95, maple bunk beds, complete $49.95, cot mattresses, $4.99; 100% washable orlon pillows, 2 for $2.99 (Must bring this advertisement) Siesta Sleep Shop, 320 Centre St., Newton Corner DEcatur 2-7176; 221 Parkingway, Quincy, MAyflower 9-5119. Free parking. Open Thursday and Friday evenings. d29-tf-p

TREMENDOUS selection of Simmons Hide-a-Beds, every style, size, color, price range, also studios, lounges, hi-risers, etc. Hide-a-Way bed, $99.95 Siesta Sleep Shop, 320 Centre St., Newton Corner, (formerly Woolworths), DEcatur 2-7176; 221 Parkingway, Quincy, MAyflower 9-5119. d29-tf-p

TWO GLASS showcases 6' and 5'. Call NEedham 3-0042. a19-tf-n

FOR SALE: Arcoliner 3-section boiler, only 3 years old, with insulated jacket. Also built-in Taco water heater. LAsell 7-3037 evenings. g

BOAT TRAILER, "Little Giant". Will carry up to 500 pounds. 14-ft. boat; very low at $15. DEcatur 2-4499. g

DOUBLE DUTY white porcelain sink, drainboard, $20. DEcatur 2-0783. g

21" POWER MOWER, Reo Trim-a-lawn; good condition; $15. WEllesley 5-1130. g

"LOCKE" power lawn mower, 5-h.p., 30", almost new, $35; Oriental rug, "Lillihan", 8.7 x 11.7, $100; 9-pc. walnut dining room set, $100; Frigidaire, $60, in good condition; and other household items. LAsell 7-3515. g

HOSPITAL BED with sides; excellent condition; $35. Call between 9:00 - 11 a.m., LOngwood 6-0323. g

HENS FOR SALE. FAirview 5-4293. p

MOVING. Must sell furnishings from 9-room home: 2 twin bedroom sets, 1 double, 1 single; kitchen set, dining room set, end tables, lamps, chairs, mirrors; 4-pc. bamboo set; Oriental rugs, 20x6, 25x10, 9x12, others; extra long work bench; 40-ft. extension ladder (brand new); secretary, cocktail tables; projector; TV combination, etc. For appointment call CUnningham 6-0392. m

69.—SALE CHILDREN'S GOODS

NURSERY SET: Crib, mattress, chest, small table, 2 chairs; tricycle; good condition. BIgelow 4-9087. g

RENT a 6-year size crib for the summer, $5 per month. THE LULLABY SHOP, 362 Harvard St., Brookline (between Coolidge Corner and Commonwealth Ave). LOngwood 6-9487. m3-tf-p

HEDSTROM twin carriage - stroller combination; very good condition. Call FAirview 5-5156. p

TWIN deluxe combination carriage and stroller; good condition. FAirview 3-2904. p

To Rent - Buy Or Sell - Place Your Ad Today!

EXCELLENT RESULTS -

House was rented through your paper — Bill Swiacki, Real Es tate, Dedham.

DEDHAM: 5-room furnished bungalow, 1-year lease, $125 a month.

70.—SALE CLOTHING

4-SKIN NATURAL wild mink scarf. Sacrifice. Excellent condition. LAsell 7-5324. g

ONE SKYBLUE evening or bridesmaid's gown, strapless with lace bolero jacket; worn once; size 7; in perfect condition. Price $12. Call NEedham 3-3209-J. n

72.—BICYCLES

NEW BIKE SHOP
REPAIRS, parts and accessories; carriage and tricycle wheels retired; McDonough and Sons, 1450 Centre St., Roslindale. FAirview 3-7818. m8-13t-p

WHEELS for carriages, wagons, trikes, and bikes. Also German and English bike parts. Fast repair service. 20" bikes and training wheels, $24.95; 26", $34.95. Forest Hills Bicycle Service, 3760 Washington St., JAmaica 2-3441. m3-13t-p

USED 26" Schwinn boy's bike, balloon tires. DEcatur 2-4068. g

CHILD'S PEDAL CAR; 20" tricycle; boy's 24" bike. NEedham 3-2218-J. n

GIRLS' and BOYS' bicycles for sale, $15. LAsell 7-4488, 7-5519. n

BOY'S 26" Schwinn bicycle; good running condition; $10. NEedham 3-2562-W. n

TWO BOY'S BIKES, 20" and 26". Reasonable. BIgelow 4-3681. g

GIRL'S RALEIGH BIKE, $35; like new. DEcatur 2-9115. g

FOR SALE: Boys 20" Columbia bicycle, $15. NEedham 3-0498-J. n

GIRL'S 26" BICYCLE, excellent condition, $20. NEedham 3-1614. n

GIRL'S 26" BICYCLE, $10. Call NEedham 3-3272. n

73.—SPORTING GOODS

See Cline's Gunroom
FOR REAL BUYS in fishing tackle, guns, archery, tents, aluminum boats and canoes. Easy terms. Guns of all types bought, sold, traded. 876 Pleasant St., Canton. Phone CAnton 6-1679 anytime; open daily, 9 to 9. ap12-4t-p

WANTED TO BUY: 8-12-16 lb. shot-put. Call FAirview 5-5766. a19-tf-p

74.—BOATS & MOTORS

AT RED WING BAY: Grumman aluminum canoes and boats: new and used. NEedham 3-2613. ja5-tf-n

AT RED WING BAY: 12' Delano skiffs, $174. A safe family boat for summer homes. a19-tf-n

10-FT. PLYWOOD rowboat for car top or trailer; excellent condition. Kept indoors. Bigelow 4-3817. g

KAYAK with double paddle, $25. Call NEedham 3-3272. n

13-FT. RUNABOUT, windshield, controls, etc.; 1954 10-h.p. Scott Atwater; 1952 15-h.p. Evinrude and trailer. Best offer for each. Call after 6 p.m., NEedham 3-2189-J. n

16 SCOTT ATWATER outboard; used three hours. See at 76 Stimson St., West Roxbury. p

14' SEMI-V OUTBOARD — Custom cover; decked; with 9' skiff. Both newly painted; $170. BLuehills 8-3866. m

FOR SALE—ELGIN MOTOR
5 h. p. twin cylinder with forward neutral clutch; used less than 10 hours, $85. DEdham 3-4227-W. p

76.—TO LET ROOMS

NEWTON, Farlow Park: Room, bath; also large room. BIgelow 4-4417. g

NEWTONVILLE: Attractive single room available for business woman in private home; parking; near bus and train transportation. Call mornings or week-ends. BIgelow 4-0734. g

NEEDHAM
LARGE front room, on bus line; garage available. NEedham 3-3782-M. m3-2t-n

NEWTONVILLE: To let, one room and modern kitchenette on 1st floor; handy to transportation, buses and churches. Call LAsell 7-7136. g

LARGE ROOM near bus line in residential section; references required. FAirview 3-2564. p

ROSLINDALE—Large, clean, sunny room, convenient location. Call FAirview 3-3611. p

WEST ROXBURY—Cool, airy room, facing street, for rent. Very pleasant surroundings; garage optional. Call FAirview 5-4588 after 5. p

LARGE furnished rooms, kitchen; bus-line, near Bellevue Station. FAirview 3-4250. p

THREE unfurnished rooms and bath, suitable for light housekeeping. Call LAsell 7-4317. p

ROSLINDALE: Furnished room near shopping and transportation. Kitchen privileges. FAirview 5-0141. p

FURNISHED ROOM in private family with or without board. Call FAirview 5-3980. p

ROSLINDALE: Furnished room, 3rd floor; near square. Nelson Realty, FAirview 5-6870. p

77.—WANTED ROOMS

GENTLEMAN would like room with small private family; good neighborhood; garage. Write Box 470, Newton Graphic, Newtonville. g

79.—ROOM AND BOARD

PLEASANT ROOM and board available to elderly lady able to get around. NEedham 3-2698. m3-3t-n

CHILDREN to board in Randolph; two to five years. WOodlawn 3-5234. p

YOUNG MOTHER would like to board infant — or take care of child — for working mother in own home. Please call at 3 Fairview St., Newton. g

80.—Convalescent & Rest Homes

BLAIR REST HOME, Newton Centre. Private, semi-private rooms. Nursing care for elderly patients. Choice foods. Home-like atmosphere. Reasonable rates. LAsell 7-5833. m8-13t-g

HARVEY REST HOME
Under new management. Excellent atmosphere, comfortable rooms, all improvements. Reasonable rates. GRanite 2-9416 - Mayflower 9-6874 M29-13t-P

EFFICIENT CARE
IN NURSE'S HOME in Braintree. Large private sitting room with television, telephone and radio; bed in alcove; 4 sunny windows overlooking beautiful grounds with flower gardens and shade trees. Enjoy outdoors with spacious open porches. Food unexcelled! For detailed information — call VIctor 3-2708. p

82.—HOUSES & APTS. FOR RENT

COUPLE WOULD like modern unfurnished 4-5 room apartment in desirable location within confines of Boston. Heated or unheated, garage. References furnished. Write Box 558, Parkway Transcript, Roslindale 31. a19-tf-p

NEWTONVILLE: Two furnished rooms; kitchenette; all utilities. LAsell 7-0425. a19-3t-g

NEWTON: Modern 4 large rooms, bath; $80 heated; brick apartment building. Lease. Adults. BIgelow 4-1560. g

2-ROOM heated apartment, $30 per month. NOrwood 7-1373. g

ROSLINDALE: 4-room apartment; white stove and sink; available May 15th. FAirview 5-9896. p

NEWTON CORNER: Furnished apartment; large combination living room - bedroom; kitchen; bath. Convenient location. All utilities. $70. AVenue 2-1052. g

NEWTON: 5-room apartment, 1st floor; new sink and stove; good location. WAtertown 4-1899. g

6-ROOM apartment, 1561 Washington St., West Newton. Available now. Call EDgewater 5-0925. g

NEWTON: 5 rooms; top location; 21-ft. living room; garage; inlaid; transportation. Adults. $110. DEcatur 2-2882. g

BROOKLINE, Pleasant St.: 8 rooms, 2½ baths; redecorated; 3rd floor; heat, hot water; parking; $135. BEacon 2-2030. g

ROSLINDALE: 5 rooms, 1st floor; white sink and stove; $60. JAmaica 2-3637. p

NEAR NEEDHAM CENTER: 3-room heated apartment, 2nd floor. Working couple preferred. Call NEedham 3-3474-W. n

FIVE SUNNY ROOMS, 1st floor; garage; oil heat, continuous h.w.; screened porch. Call after 6 p.m., FAirview 5-4053. p

5 ROOMS; heat, continuous h.w. 421 Washington St., Islington. DEdham 3-1199-W. p

WEST ROXBURY: Modern 4-room apartment; reasonable rent. Apply 250 Willow St., 9 to 3. p

HYDE PARK: 5½-room apartment, all improvements; no children. Available July 1st. HYde Park 3-4399-W. p

SIX-ROOM heated apartment with 2 baths; 2nd floor; parking or garage. Good transportation. Adults preferred. Available June 1st. Call LAsell 7-1825. p

FIVE-ROOM apartment with reception hall; oil heat, automatic hot water; garage. Adults. CUnningham 6-3058. m

WEST NEWTON: Redecorated modern 5 rooms, den, sun-porch, garage; 2-family house; $95 unheated. Immediate occupancy. Adults preferred. LAsell 7-1526. p

SHARON: 6 rooms each in duplex house; newly renovated, tile and inlaid kitchens and baths; heat not furnished; $85. CAnton 6-0341. p

DESIRABLE 2-room, sun-porch, kitchen and bath, 1st floor front apartment, unfurnished, on Johnson bus line; 1 mile from the shopping center, about 16 miles to Needham Industrial Center; automatic heat and hot water supplied; $55 a month. Also 3-room kitchenette and bath apartment, free parking space; $60. Phone Medway, KEystone 3-8262. n

NEWLY RENOVATED 5-room apartment, 315 Bellevue St., Newton Corner; no parking area; rent $80. Adults. DEcatur 2-0126 after 6 p.m. g

SEVEN ROOMS, 2 baths, upper apartmnet; adults only, no pets; $80 a month. BIgelow 4-4966. g

2-ROOM apartment and bath, furnished and utilities, in Newton Corner, near Y.M.C.A., $15 per week. BIgelow 4-5573. g

ROSLINDALE: 4-room apartment, 1st floor; continuous h.w., steam heat, gas and gas stove; available June 1st; $60. Call FAirview 3-4135 after 6 p.m. p

83.—WANTED APTS. & HOUSES

WANTED: 4 or 5-room apartment in West Roxbury by quiet, middle-aged couple; oil heat; rent $55 to $60. Call FAirview 3-7989. a26-2t-p

YOUNG COUPLE desires 4-room apartment, vicinity Dedham, West Roxbury. Call ASpinwall 7-1346 after 6 p.m. p

RESPONSIBLE couple, 1 child, desire 5-room 1st-floor apartment; rent $60 unheated, $75 heated. Call MOnument 6-9651. p

WANTED, Jamaica Plain, West Roxbury, or Roslindale: 4 or 5 rooms; around $60. MAlden 4-1878 after 6 p.m. p

ENGINEER, wife, and 4-mos.-old daughter would like 2-bedroom unfurnished 4 - 5-room apartment in a 2-family house in Newton or Dedham area by June 1st. Up to $110 month including utilities. STadium 2-8331. p

WANTED: 4 or 5-room apartment by widow and grown daughter, vicinity Roslindale or Jamaica Plain. Garage or parking area desired. Call HIghlands 5-8350. p

WANTED in Roslindale or West Roxbury: 3-bedroom apartment and porch, 2nd floor; adults; near bus-line. Call JAmaica 4-4962 after 6. p

WANTED: 5-room apartment in Roslindale, West Roxbury or Dedham for 3 adults. Living in present location 25 years. Write Box 558, Parkway Transcript, Roslindale 31. p

TWO WOMEN desire a 4 or 5-room apartment with 2 bedrooms, heated or automatic heat. FAirview 5-6846. p

WANTED — Two rooms, kitchenette and bath, heated apartment. Good neighborhood. Business woman. Excellent references. Would consider anything available within next three months. LOngwood 6-6167. p

WANTED in Needham or Newton, 3 - 4 - bedroom single house from owner. Call LAsell 7-8590. g

WANTED: An apartment of 5 - 6 rooms, unheated, in Roslindale or West Roxbury area. Call FAirview 5-2913. p

WANTED: Apartment, 1 or 2 bedrooms; separate entrance. NEedham 3-4423-R. g

85.—SUMMER RENTALS

FALMOUTH
WATERFRONT, 3 bedrooms, tile bath, knotty pine living room, fireplace, electric kitchen. Ideal and safe for children. June and September rentals only. FAirview 3-1162. m8-13t-p

CAPE COD, Popponnesset Beach: 2 and 3-bedroom cottages on and near beach; $100 and $125 per week. Half price, off-season. WInchester 6-3747 or ask for Wolf Cottages, Popponnesset real estate office. a19-3t-p

CAPE COD COTTAGE: Sleeps 6; month or season. Call DEdham 3-4237-J or DEdham 3-4023-W. p

EASTHAM, CAPE COD: Cottage for rent in July; sleeps 8; screened porch. JAmaica 4-4658. p

NEW 4-room knotty pine all electric cottage at West Dennis. Call NEedham 3-5667. n

MARSHFIELD: 4 bedrooms, living room - dining room combined, kitchen, screened porch; shower in cellar; automatic h.w.; one block from beach. Call FAirview 3-4722. m2-3t-p

WEST YARMOUTH
NEW FOUR-ROOM COTTAGE
All conveniences, two minutes to beach; available August 12th over Labor Day. Call FAirview 5-9067. m3-3t-p

CAPE COD, Popponesset: For rent, 2-bedroom cottage; all utilities; 5 minutes to private beach. HYde Park 3-0431. p

FALMOUTH: 2 cottages for rent, 3 and 4 rooms, two sunparlors and utilities. Call DEdham 3-0883. p

86.—SALE SUMMER COTTAGES

SIX-ROOM summer waterfront cottage; 4 bedrooms, living room, full bath, cabinet kitchen with bay window looking onto beach. Taylor's Point, Bourne, Mass. Call PResident 3-7235. p

FOR SALE or RENT: Rose Point, Wareham; $30 per week; and $2,700. GRanite 2-7942. p

5-ROOM summer cottage for sale or rent at Swifts Neck, Wareham. Call DEdham 3-0421. p

WEST GLOUCESTER: Furnished 8-room waterfront cottage (easily winterized); 5 bedrooms, fireplaced living room; screened porch; $7,000. ASpinwall 7-0432. g

HULL - PEMBERTON: Five rooms; 3 bedrooms; furnished, all conveniences; near beach. Price $6300. HYde Park 3-4261. p

89.—MOTELS & GUEST HOUSES

GAARD MOTEL — Accommodations for one night — weekly — or monthly. Kitchenettes. Two restaurants. Route 1, Foxboro. Telephone KIngswood 3-9398. m1-13t-p

90.—MORTGAGES & LOANS

NEED MONEY?
FREE CONSULTATION APPRAISAL
1st, 2nd and 3rd Mortgages on residential or income property, for bills, repairs, etc., up to $100,000.
$18 PER MONTH FOR EVERY $1000 ON 2nd 3rd Mortgages
4½% ON 1st BANK MORTGAGES
For immediate service, call
MORTGAGE SERVICE BUREAU
100 Boylston St., opp. Common
HU 2-0650
M1-tf-P

SECOND MORTGAGES
HOME REPAIRS
FAirview 5-2350 Mr. Smith m15-26t-p

PRIVATE PARTY will loan $500 - $1,500 to home sellers. No monthly payments repay after you sell. Call WEllesley 5-4595. f23-26t-p

NEED MONEY?
Lowest Rates For
SECOND MORTGAGES
All home owners eligible. Mortgages on land also. Your call will bring our representative.
SUBURBAN MORTGAGE CORP.
294 Washington St., Suite 551
— Boston —
HAncock 6-9581
or evenings
DEcatur 2-1183
A26-13t-P

1st and 2nd Mortgages
★ INSURANCE FUNDS
★ BANK FUNDS
★ PRIVATE FUNDS
★ G.I. LOANS
Security Mortgage Co.
Call Us - Will see you same day
BE 2-8190 - Eves. NE 3-3082-J
M3-4t-P

WHEN BANKS STOP WE START
CONFIDENTIAL
1ST & 2D MORTGAGE LOANS
Also - LOANS For HOME REPAIRS
Lowest Rate Easy Terms
Cash in 4 Hours Deal Direct
NO BROKER'S FEE
APPRAISAL FEE
SERVICE CHARGE
CREDIT INVESTIGATION
RED TAPE
A phone call or letter will bring our representative to see you
COMMUNITY HOME OWNERS LOAN CO.
28 Charles St., Suite 31, 3rd Floor
Tel. LA 3-5200 - 01 - 02 - Call any time
J13-tf-P

91.—SALE REAL ESTATE

CARLEETA PARK section: 9-year Cape; 4 bedrooms; $17,900. NEedham 3-2752-J. n

DEDHAM, $16,500: 7-room Cape; four bedrooms, fireplace, cabinet kitchen, tile bath; garage. Call owner, DEdham 3-2082-J. d

DORCHESTER: 3-family, 6-6-6; separate heaters, modern home; priced for quick sale, $13,900. ANdrew 8-0244. p

WESTWOOD
4-ROOM expandable Cape; large lot. Attached garage. NOrwood 7-3816-M. p

NEEDHAM
OWNER offers attractive 6-room Garrison Colonial; convenient location; $18,900. No brokers please. Call for appointment, NEedham 3-3569. n

ROSLINDALE—Single, seven rooms, two complete baths, almost acre land; at bus line. FAirview 5-0010. p

NEWTON
English Tudor — Combination brick; hot water oil heat; extra large living room; reception hall; dining room; kitchen and snack area; sunroom; spacious sun-deck; three twin size bedrooms; beautiful bath; combination windows and doors; Venetian blinds throughout; garage. Price $23,000. Seen by appointment only. Call FAirview 3-8463. g

DEDHAM: 6-room Colonial; land for garden; quiet street, near square. Asking $12,800. ANdrew 8-0244. p

JAMAICA PLAIN
Three-family; good condition; five rooms each; three separate automatic h. w. boilers; front and back porches; convenient to parochial school and shopping facilities. Asking $16,500. Call weekdays after 7 p.m. JAmaica 4-4230. p

RIVERDALE
Six-room home; 1¼ lots of land; screened in porch. Call DEdham 3-0736-W. p

CHARLES RIVER: 5 large sunny rooms, 1½ acres; solid, low fuel consumption, storm windows, screens, large fireplace, nice hall, porch, garage. Call NEedham 3-1484-J. n

ROSLINDALE: 7-room single; fireplaced living room, 3 bedrooms; $12,000. ANdrew 8-0244. p

91.—SALE REAL ESTATE

ROSLINDALE, near the square: 6½ rooms, 2-car garage; $13,500. Will consider leasing. Write to 89 Canaan Ct., Apt. 27, Stratford, Conn. ap19-13t-p

NEWTON CENTRE
9-ROOM English Brick; 3 baths, 4 lavatories, step-down living room, mahogany paneled library, dining room, butler's pantry, kitchen; finished attic, and playroom with adjoining bar. Closet space for every imaginable possession. Heated 2-car garage. Beautifully landscaped, sunken and rock gardens in exclusive neighborhood. Ideal for executive with family. Those interested in paying in the mid-$60,000 bracket, write to Box 463, Newton Graphic, Newtonville. No brokers. g

NEEDHAM $26,900
Carleeta Park-Tower Hill Area. Acknowledged as one of the finest residential areas of great Boston for beautiful homes and excellent values. Outstanding 7-Room COLONIAL, nearly new and in immaculate condition inside and out and modern in every detail. Kitchen has electric stove, dishwasher, disposal, ventilator and eating area. Living room has picture window commanding wonderful view. Attractive pine-finished den, with its many uses and tiled lav. on 1st floor. Large pine-panelled playroom in basement with fireplace and rubber tiled floor. 3 bedrooms and bath on 2nd floor. Excellent closets throughout house. See and compare this value. Owner transferred.
JAMES D. WHITE
Owners Agent
Tel. NE 3-1178
(Anytime) N

ROSLINDALE
4 BEDROOMS, forced h.w. heat. Call owner, FAirview 3-2756. p

NEWTON
PICTURESQUE, QUAINT, WHITE COLONIAL in Our Lady's Parish: 4 bedrooms, 1st floor study. New heating system and tiled bath. Quiet street near transportation. V.A. appraised. Price $16,900. NO REPAIRS NEEDED. CARLEY REALTORS, BIgelow 4-2966, BIgelow 4-8792. p

NORWOOD
6-ROOM, pre-war Cape; fireplaced living room, large sunny kitchen; 22-ft. screened porch, garage; on well landscaped lot; $14,500. Call owner, NOrwood 7-2824-W. p

MARSHFIELD $7,800
3 BEDROOMS, dining room, cabinet kitchen, utility room, knotty pine living room; winterized. Please call Marshfield 831-M—77 Tower Rd., Brant Rock. p

LARGE 6-room house and garage near Needham Sq. Will consider renting to prospective buyer. Roby S. Thomas, NEedham 3-1953-J. n

DEDHAM
7-ROOM COLONIAL, insulated; 4 large bedrooms, screened front porch, back porch; heated green house (could be made into patio); combination windows, picture windows in living and dining rooms; 1½ baths; hot water and oil heat; new boiler, new hot water tank, copper plumbing throughout; lot 75x150; trees; 2-car garage, work bench, cabinets. Near school, stores and transportation. Excellent home for children. Price $22,000. No agents. Owner, DEdham 3-0361. p

NEEDHAM $15,500
NEW exclusive listing; 6-room Colonial; ceramic tile bath, 3 bedrooms (2 twin size); attic storage; aluminum combination storm windows. Newly painted inside and outside. Garage, porch, big lot; desirable location. Sounds good? It is good. See it. Bring your deposit. Don A. Eaton, day - eves, NEedham 3-2530. p

NEEDHAM: 8-room Colonial; 1½ baths; big lot, double garage. Don A. Eaton, NEedham 3-2530. p

ROSLINDALE: 7-room single in excellent location. Owner must sell. Make offer. FAirview 3-8635 - 5427. p

JAMAICA PLAIN: 3-family, 5-6-4; good income; near Forest Hills; $14,200. ANdrew 8-0244. p

WEST ROXBURY - Roslindale: 3-family, 5-5-5; immediate vacancy. FAirview 5-3075. p

WEST ROXBURY - Roslindale: 2-family, 5 - 8; 2-car garage; oil heat; beautiful property. FAirview 5-3075. p

NORFOLK: 10-room Colonial; knotty pine cabinet kitchen, tile bath, hardwood floors, knotty pine finished attic. New heating system. $15,500. Also new 6-car garage with acreage suitable for farming or business. DEdham 3-4483-M. p

FOR SALE: Old Colonial, 22 miles west of Boston, beautifully restored; seven fireplaces; two Dutch ovens; wainscoating; wide floor boards finished natural; new G. E. forced hot water heating system; ceramic tile bath; powder room; 2-car plastered garage in ell. Priced for quick sale. Call owner, TRinity 3-3880. g

DORCHESTER: 9-room single. Ideal spot for large family. Bargain at $12,800. ANdrew 8-0244. p

91.—SALE REAL ESTATE

$13,600
ROSLINDALE
7-ROOM SINGLE with rear sun porch, 1-car garage, laundry in basement, h. w. oil heat, continuous hot water, price $13,600. Holy Name Parish. House shown by appointment only. We have the key!
SHAW, THE REALTOR
40 years in the Real Estate Business
on Belgade Avenue, Roslindale
Office Hours: 9-5 Daily, 9-1 Saturdays
Sunday by Appointment Only
FAirview 3-3765
Evenings and Sunday
FAirview 3-7121
$13,600 P

NEEDHAM $17,500
ATTRACTIVE OLDER-TYPE COLONIAL. 7 rooms, garage; 6 minutes walk from Needham Square; 1st floor lav. and bedroom; 3 twin-sized bedrooms and bath on 2nd floor; large storage space on 3rd floor; oil heat; over ½ acre land - good garden land - excellent house for growing family.
JAMES D. WHITE
OWNERS AGENT
Tel. NEedham 3-1178
(Anytime) N

2 FAMILIES
DEDHAM
5-3 ..... $10,900
4-5 ..... $12,900
9-9 ..... $15,900
Duplex 6-6 ..... $12,500
DORCHESTER
5-4 ..... $10,900
Helen Sharpe
GREENLODGE ESTATES OFFICE
45 Ledgewood Road
DEdham 3-4616-M P

NEEDHAM - 2 FAMILY
5 years old, perfect condition
18,000' lot
NEEDHAM $12,800 - Excl.
6-Rms., oil heat, garage, 11,000 sq. ft.
7-ROOM COLONIAL
Exclusive: 24' living room, first floor den, 1½ bath.
CALL MRS. DUSSEAULT
NEedham 3-2345 N

NEEDHAM
10-year-old beautifully maintained CAPE with shed dormer, 25 ft. fireplacde living room, modern cabinet kitchen, 2 large bedrooms and tile bath with shower; second floor has one large dormitory bedroom plus room for another bedroom and bath. Full basement and garage, aluminum combination windows throughout; sewer connected on a finished street.
Asking $20,000
Harris & Williamson Inc., Realtors
1076 Great Plain Avenue
NEedham 3-5140
or evenings
NEedham 3-0144 — BIgelow 4-6198 P

NEEDHAM EXCLUSIVE
$20,900
CENTER ENTRANCE 6-room Colonial: 3 large bedrooms, generous closets, 1½ baths, 24-ft. fireplaced living room, family dining room, bright kitchen; breezeway, screened porch; garage. Sewer connected. Lovely big lot. In excellent neighborhood — Birds Hill — St. Bartholemew area. For appointment—call Jess D. Thurston, Realtor, 197 Great Plain Ave., NEedham 3-3417 day or evening. p

MODERN 2-apartment house, excellent condition, 5 rooms each; large lot of land, fruit trees. By appointment only, NEedham 3-0701-R. m3-tf-n

DEDHAM: Transferred. Must sell 8-room Colonial in Greendlodge area; 6 months old; fireplaced living room, dining room, den, pine cabinet kitchen; 4 bedrooms, 1½ baths; near R.R. station and new school; $19,750. Call owner, DEdham 3-4965. p

91.—SALE REAL ESTATE

SPRING VALUES
Economy Cape $11,100
NORWOOD: Neat little home in a top residential neighborhood. Downstairs features a living room, all electric cabinet kitchen, bath and 2 bedrooms. Second floor offers two partly finished children's bedrooms. Full basement with laundry, steam heat by oil. Call NOrwood 7-3770.
5 Room Cape $15,000
NORWOOD: Features a fireplace living room, large all-electric tiled cabinet kitchen with disposal. Large dining area, 2 large bedrooms and bath on first floor. Second floor offers one finished bedroom with studding up for another large room and bath. This Cape is extra large - 25x34. Full basement with laundry, forced h.w. heat by oil. Within easy walking distance of town. G.I. may buy for 2% down, 25-year mortgage. Call NOrwood 7-3770.
BE SURE AND
VISIT OUR SUPER REAL ESTATE
MARKET AT
309 PROVIDENCE HIGHWAY
U. S. ROUTE 1
EARL HARMON
'KNOWN FOR QUALITY HOMES'
NO 7-3770 P

Herbert W. Lewis
19 West Street
WALPOLE CENTER
Phones: Walpole 1323 · 1632
After 5:30 phone Walpole 586-W
REAL ESTATE
SALES and RENTALS
ALL KINDS
S22-26T-P

NEEDHAM $10,500
8 ROOMS GARAGE
Older-type House - needs some redecorating. 5 minutes walk to schools, R. R. Sta., bus line and shopping center.
JAMES D. WHITE
EXCLUSIVE AGENT
Tel. NE 3-1178 (anytime) N

DEDHAM
$18,500
BEAUTIFUL NEW 5-ROOM CAPE
Breezeway, Garage. Complete. Fireplaced living room. 1½ baths. Beautiful finished upstairs. Built-in cabinets and chest of drawers.
A-1 workmanship and materials. 6-8" loam on land. 9,000 sq. ft. lot. All betterments paid.
IMMEDIATE OCCUPANCY
Open For Inspection
9-1 P.M. SATURDAY
9-4 P.M. SUNDAY
135 Whiting Avenue P

DEDHAM
$14,700
Compact and Very Clean 6½-Room Colonial with breezeway and garage. Outdoor fireplace. Nice yard with lilacs galore. Finished street connected with sewer and handy to school and MTA.
JACKSON REALTY
DEdham 3-2731 P

NEEDHAM EXCLUSIVE
First Offering — Gambrel Cape: fireplaced living room, dining room, kitchen, 2 bedrooms and bath on first floor. One large bedroom and lav. on second. Playroom with fireplace, breezeway and garage. Asking $19,500.
Akers Associates, Inc.
REALTORS
945 Great Plain Avenue
NEedham 3-1516 - 3278 - 3332 P

NEEDHAM: Custom built 7-room ranch; 14x22' living room, full dining room, spacious cabinet kitchen with breakfast space, TV or family room; 3 large bedrooms, 1½ baths; basmeent gameroom with fireplace; forced h.w. heat with oil; 2-car garage; generous lot. Shown by appointment. Call Jess D. Thurston, Realtor, 197 Great Plain Ave., NEedham 3-3417. p

NEEDHAM
NEARLY NEW custom built 7-room Cape Cod with tremendous space; 4 twin sized bedrooms (exceptionally large), real dining room, spacious living room, attractive kitchen with dining space, screened porch. Ideal for growing family. Offered now at $19,900.
6-ROOM New England Colonial, redecorated and modernized throughout. 3 twin bedrooms, gracious living room, family size dining, beautiful modern eat-in kitchen; dishwasher, porch; garage. Transportation, schools, shopping nearby. Only $15,900 for quick sale.
HAZEL MORSE, REALTOR, 902 Highland Ave., NEedham 3-5090; eves. NEedham 3-3210 or NEedham 3-0222-J. p

NEEDHAM EXCLUSIVE
FIRST TIME advertised — 6-room older type in very good condition; living room, dining room, large kitchen with new electric range; downstairs lavatory; 3 bedrooms, bath upstairs; oil heat; large corner lot; garage; only $13,500. Call Newell T. Crolius—Meredith & Grew, Inc., NEedham 3-3020; evenings, NEedham 3-0166. n

NEEDHAM
FIRST TIME ADVERTISED — shown only by this office, $19,200 Garrison Colonial; 6 rooms, 3 extra large double bedrooms, modern "U" shaped kitchen with breakfast area; G.E. forced h.w. oil heat; excellent address. A. CLINTON BROOKS & CO., INC., 941 Great Plain Ave., NEedham 3-0505 anytime; or eves, NEedham 3-3754. p

NEEDHAM
ONLY $13,800: 6-room center entrance Dutch Colonial; 20-ft. living room with fireplace; full dining room, modern kitchen; 2 twins and a single bedroom upstairs. Tastefully decorated. Near square. Call R. D. Burnham—Meredith & Grew, Inc., NEedham 3-3020; evenings, NEedham 3-4373. n

NEWTON: Brick 2-family, 5 - 6 rooms; separate oil heaters, 2-car garage. Priced for immediate sale, $25,500. THE DOSICKS, BIgelow 4-8585. n

91.—SALE REAL ESTATE

Ask MR. FOWLER REALTORS
Member Multiple Listing Service
743 Centre St. JAmaica 4-0500
1854 Centre St. FAirview 5-7769
1854 Centre St. FAirview 3-7600
OVER 50 YEARS OF SERVICE
A21-TF-P

NEEDHAM
6-room ranches, $17,500 and up. Builder, NEedham 3-0175. o27-26t-p

WEST ROXBURY
Holy Name Parish, attractive 2-Bedroom Brick Home with fireplaced living room, full dining room, modern kitchen, excellent condition, perfect for small family.
McNULTY REALTY
45 COREY STREET
FAirview 5-3400 P

Walpole Ranch
Beautiful 6-Room Ranch, 2 years old. A charming home with every modern convenience. Large lot, reasonably priced. Call now for appointment.
FAirview 5-6870
NELSON REALTY
4286 Washington Street
Roslindale P

West Newton - New Oversized
CUSTOM BUILT CAPE
4 Rooms, expansion attic, thermador oven, counter burners, formica counter tops. Forced H.W., large lot. $15,500 - Contract Builder
DEcatur 2-2659 or DEcatur 2-6489 P

DEDHAM
6 Rooms, garage, breezeway - 14,000 sq ft of land, well landscaped. $19,500. Center Entrance Colonial, 6 rooms, 1½ baths and sunroom. Most desirable location! $19,000.
Other houses ranging in price from $13,000 up.
BILL SWIACKI
411 WASHINGTON STREET
Call DEdham 3-2255-W
or DEdham 3-1846 P

EAST DEDHAM $12,500
Non G.I. DUPLEX, 6-6, very good condition, new heaters.
NOBEL ASSOCIATES
DEdham 3-5800 P

FRANKLIN
1 - 7-room house, $11,500
1 - 7-room home with garage, corner lot, $12,500.
Cataldo Real Estate
238 ELM ST., WALPOLE
WALPOLE 1019 P

WESTWOOD
6 Room Cape, 2 Baths
A charming home and most unusual value at $16,900, completely redecorated in excellent taste. First floor has fireplaced living room, large dining room, bright kitchen with table space, den or bedroom, and full bath. Second floor has 2 large chambers and another full bath. Attractive neighborhood, beautiful lot, breezeway and attached garage. Many extras including carpeting and TV antenna. Call
Ira E. Barlow, Realtor
571 HIGH ST., WESTWOOD
DEdham 3-3079 - DEdham 3-0747-W P

NEEDHAM RANCH
CUSTOM BUILT, 21½-ft. fireplaced living room, electric cabinet kitchen, dining room, over-sized master bedroom, plus 2 twin bedrooms, 1½ baths, screened breezeway, 2-car garage. Call owner, NEedham 3-4392. n

92.—WANTED REAL ESTATE

WANTED IN WEST ROXBURY
Junior executive being transferred to Boston has requested me to find him a good 6 or 7-room home in a nice location. He will pay $20,000 to $25,000. If you are contemplating selling, please call for confidential interview.
JAMES V. MURPHY, REALTOR
42 WILLOW ST. FA 3-8200 P

Incoming Executives
Waiting for houses and apartments, furnished and unfurnished in Wellesley and vicinity. List your property with us.
HILL & COMPANY
REALTORS SINCE 1910
WEllesley 5-4600
Evenings: WEllesley 5-0294
Evenings: BIgelow 4-3489
ja5-tf-p

WANTED
3 Bdrm Either Single
Or Good 2 Family
WILL PAY TO $18,000
can provide excellent credit references
WRITE BOX NO. 560
Parkway Transcript, Roslindale 31 P

LISTINGS WANTED
Customers waiting for Single and 2-Family Homes. Also rental properties.
NOBEL ASSOCIATES
DEdham 3-5800 P

WANTED in Roslindale or West Roxbury: 2 or 3-family house from private owner. Call FAirview 5-3695. m3-3t-p

BUILDERS WITH LAND!
Who will build me a 34x28 Cape or 34x24 Gambrel Cape, finish four rooms only for $17,000 (G.I.) in Newtons, Needham, Dedham, Norwood? Call JAmaica 2-8242. p

WANTED
2 & 3 FAMILY HOUSES
IF YOU HAVE such a house for sale will you please call John A. Goodyear — ANdrew 8-0244. p

DESIRE to purchase from owner, 6-room single house, good condition, in West Roxbury, by July 1st; up to $14,500. FAirview 5-7757. p

YOUNG EXECUTIVE, non-G.I., desperately needs one or two-family home in West Roxbury or Roslindale. Good down payment. Call HIghlands 5-0470. m2-tf-n

94.—BUSINESS PROPERTIES

STORE and SHOP for rent, Oakdale Sq. Good possibilities for coffee shop or bakery. DEdham 3-1761-M after 6 p.m. a19-3t-p

95.—LAND FOR SALE

THREE LOTS OF LAND at 577 Central Ave., Needham Heights. Call NEedham 3-2079-W. n

MILTON - 2 LOTS
1¼ ACRES EACH; excellent location. No brokers. Owner, HYde Park 3-1116. g

96.—LAND WANTED

WANTED: Dry building lot in Needham. Call evenings, NEedham 3-3717. n

LAND WANTED by private party. Must have at least 75' frontage. Call HYde Park 3-3435-W. m

97.—GARAGES

PRIVATE stone garage for rent; near Archdale Housing Project. JAmaica 4-7802. p

99.—TRAILERS

UTILITY TRAILER, 4x6, metal body; $40. Call DEdham 3-4605-R. p

100.—AUTOMOBILES

LET'S GO
TO
HUGO'S
IN NEWTON CENTRE
1954 PONTIAC ...$1595
Starchief, 4-door sedan, R&H, hydramatic, seat covers, good tires, low mileage.
1954 PONTIAC ...$1795
4-door, 9-passenger station wagon, R&H, good tires, maroon and grain finish.
1953 CHEVROLET $1195
4-door, 9-passenger station wagon. Heater, good tires, 21,000 actual miles, grey and grain finish.
1953 PONTIAC ...$1295
4-door sedan, R&H, hydramatic, seat covers, w.w. tires, black finish.
1952 DODGE $795
Club coupe, R&H, fluid drive, w.w. tires, dark green finish.
HUGO PONTIAC, Inc.
714 Beacon St., Newton Centre
DEcatur 2-4300
OPEN EVENINGS P

1955 Bel Air Sport Cpe
Ivory and yellow, 6 cylinder standard shift, R&H, w.w. tires, very, very clean car.
Feely Chevrolet, Inc.
70 CHESTNUT ST., NEEDHAM
NEedham 3-2800
Open Every Evening P

1953 OLDSMOBILE "98" Convertible; light blue. Call WEllesley 5-5857. n

'53 RANCH WAGON, 2-tone blue; w.w., r&h; extras. FAirview 5-2640. p

1954 BLACK 4-door Crestline Ford. A steal at $1125. Call FAirview 5-9033 or JAmaica 2-0955. p

1949 PONTIAC Convertible; r&h. Best offer. DEcatur 2-6359. p

1956 CHEVROLET "210" 4-door, two-tone; standard six; r&h; $400 miles. Call DEdham 3-5881. d

CUSHMAN HIGHLANDER motor scooter; windshield, carrying case; $200 when new — make an offer. NEedham 3-3605. n

1954 FORD Ranch Wagon; excellent condition. NEedham 3-2752-J. n

CONVERTIBLE
'53 PONTIAC; r&h, hydramatic, other extras; any reasonable offer accepted. Phone NEedham 3-3605. n

FOR SALE, $75 — 1946 dark blue Chevrolet, two-door, five passenger coupe; top-notch motor. DEdham 3-1067-W. p

'52 FORD—Two-tone, R&H, Fordomatic, w. w. tires; excellent condition throughout, $845. JAmaica 4-3719.



Local Lines

★ A Check List for the Newtons
"Who to Call -Where to Buy"



© Copyright Transcript Publications, Inc., 1956

★ AAA & ALA ROAD SERVICE
Bram Battery & Tire Service
Wheel Aligning & Balancing — Tires & Batteries
252 Walnut St., Nville. ..... LA 7-0835

★ ACCOUNTING & TAXES
Julian J. Klein
Individual and business tax returns prepared at your home or business. Reasonable fee.
37 Chapin Rd., N. Ctr..... DE 2-0182

★ ALUMINUM CLAPBOARDS
Mohawk Builders
13 Colors — Windows & Awnings — No Down Payment — 5 Years to Pay
WAtertown 3-1442

★ ALUMINUM DOORS & WINDOWS
Eastern Home Improvement Co.
Our Work Installed & Serviced At Low Cost. Easy Terms — Free Est. Given Cheerfully Anytime
115 Vernon St., Rox. ..... HI 5-3581

★ ALUMINUM PRODUCTS
Johnson Aluminum Products
Aluminum Combination Storm & Screen Doors, Windows Gutters Jalousies, Porch Inclosures Overhead Garage Doors — All Makes Sold, Serviced
163 Plympton St., Waltham .. TW 4-0099

★ ALUMINUM SCREENS & STORM WINDOWS
Atlas Aluminum Products, Inc.
For Year Round Protection — Low Prices — Free Demonstration — Budget
37 Lincoln St., Newton Hlds. LA 7-9270

★ ALUMINUM WINDOWS & DOORS
Screens, Shades & Venetians
Chase & Co.
The Best Last Longer — 1922-1955
969 Washington, Newtonville . BI 4-3280

★ ANTIQUE RESTORATION
Edward T. Russell
Table & Desk Tops Refinished — Antiques Restored. "We Will Solve Your Furniture Problems"
125 Union St., So. Natick .. ..OL 3-2789

★ APPLIANCE DISCOUNT HOUSE
Chandler, Craig A. & Co.
Call For Our Price Before You Buy!
10 Franklin St., Allston ..... AL 4-3456

★ APPLIANCE REPAIRING
Bob's Appliance Service
Repairs on All Makes of Appliances — Free Pick-Up & Delivery TW 3-2537

★ ASPHALT PAVING
J & A Construction Co.
Concrete Walks — Cellar Floors — Roofing — Asphalt Drives
174 Third St., Cambridge
KI 7102 and MI 3-4066

★ AUCTIONEER & APPRAISER
Schofield, Judy
We Appraise & Buy Entire Contents of Homes & Estates
WEllesley 5-4329

★ AUTO AGENCIES—PONTIAC
Frank Battles, Inc.
Guaranteed Used Cars
208 Washington St. Newton....DE 2-1300

★ AUTO BODY & FENDER REPAIR
Rowe, G. W.
Duco & DuLux Refinishing — Welding & Brazing
20 Union St., Cor. Beacon ....LA 7-3894

★ AUTO DEALERS—USED CARS PACKARD SERVICE
DuMont Motors
O.K.'d Used Cars Other Makes
238 Walnut St., Newtonville BI 4-5200

★ AUTO DRIVING SCHOOLS
Cleveland Circle Auto School
Newton Centre
"One of N. E. Oldest Established & Reputable Schools." Regular Shift, Fluid Drive & Hydramatic — Arrangements Made for Pick-Up Service
755 Beacon near Langley Rd. LA 7-3100

Newton Centre Auto School
Dual Control Cars — Free Pick-Up Service
1365 Centre St., NCtr. .... . LA 7-9704

★ AUTO INSURANCE
Plates At Once — All Risks Insured — Premiums Financed
F. I. Patnode Co.
408 Market St., Brighton .....ST 2-4688

★ AUTO RADIOS—Sales & Serv.
City Auto Radio Center
Car Radio Specialists — Sales — Service & Installation — All Makes
159A Mt. Auburn St., WAtertown 4-7875

★ AUTO RENTING
Abbott Rental Co.
Auto & Truck Rentals — Lowest Rates
109 Linden St., Waltham .... TW 4-3080

★ AUTO REPAIRING—General
Joe Cicciu
Studebaker Work A Specialty
14 Eliot St., Corner Rte. 9. Newton Highlands .....LA 7-9440

★ AUTO TOPS & UPHOLSTERY
Madden, W. J. — Est 1920
Slip Covers — Body & Windshield Glass
11 Myrtle St., Waltham .....TW 4-2456

★ AUTO WASH & POLISH Service
Ed. Graham's Atlantic Service Station
Free Pick-Up & Delivery
1235 Washington St., WN. ....LA 7-9749

★ AWNINGS-Canvas-Metal-Plastic
Brookline Awning Co., Inc.
Alum. Comb. Windows & Doors — Ven. Blinds & Shades
27 Harvard St., Brookline .....AS 7-7200

★ BAKERS
Bob Ware's Yum-Yum Shops
Newton's Most Complete & Varied Selection of High Quality Baked Goods.
1249 Centre, Newton Centre ..DE 2-4481
4 Windsor Rd., Waban ..... DE 2-0980

★ BAKERS— French and Italian Bread
Mazzola Brothers — Est. 1917
Your LOCAL Source of Top Quality Bread
230 Adams St., Newton..... LA 7-5800

★ BANKS
West Newton Co-Operative Bank
Complete Savings Programs — Home Mortgages
1308 Washington St., W.N. .. BI 4-0067

★ BEAUTY SHOPS—Electrolysis
Oak Park Beauty Salon
Tinting · Styling · Waiving · Permanent Hair Removal
669 Saw Mill Brook Pkwy., Ntn., LA 7-9727

★ BICYCLES—Sales & Service
Newton Cycle Shop
Authorized Schwinn & Columbia Dealers
793 Washington. Nville. .... LA 7-6126

★ BOAT STORAGE & HAULING
Topside Marine
We Store Motors & Trailers — Low Prices — Careful Handling
536 Lexington St., Waltham ..TW 4-3911

★ BOATS & OUTBOARD MOTORS
Dan-Dee Co., Inc.
Marine Hardware — Cris-Craft Boat Kits — Repairs on All Motors
958 Worcester, Wellesley .....WE 5-2002

★ BOWLING ALLEYS
Garden City Bowladrome
Automatic Pin Setting Machines — Open 9:00 A.M. - Midnight
320 Washington St., NCorner BI 4-4491

BRAKE SERVICE
Bo's Amoco Servic
Expert Repairs on All Types of Brakes — Wagner & Lockheed Specialists. AAA Service.
1062 Beacon St., NCtr. .....LA 7-9509

★ BRIDAL SHOPPES
Madam Estelle
Brides', Bridesmaids' & Cocktail Dresses Custom Designed or Copies — Exquisite Work — Laces & Pure Silks From Italy
278 Watertown St. ..... LA 7-5118

★ BUILDERS—RESIDENTIAL
DeVincent Bros. Builders
"Custom Builders Of Finer Homes"
21 Oakley Lane, Waltham ...TW 3-7469

★ BUILDING CONTRACTORS
Anthony E. Arcese Co.
Residential & Commercial Building — New Work & Alterations
56 Central Ave., Nville. .....BI 4-5925

★ BUILDERS & Gen. Contractors
ardone, Loreto & Son
Residential & Commercial Building Services"
25 Chiltern Rd., Weston
WE 5-2213 · BI 4-0783

★ CAMERA & PHOTO SUPPLIES
Muiryan Camera Shop
Films & Projectors — Sales & Rentals — Open Thurs & Fri. Eves.
16 Austin (opp. Star Mkt.) .. BI 4-8498

★ CARPENTER & BUILDER
Wm. J. Coumans
Alterations & Repairs By An Experienced Firm
146 Spring St., Watertown ..WA 4-4978

★ CARPENTERS & ROOFERS
Johnson's Home Maintenance Co.
Jalousie Enclosures — Gutter Work A Specialty
132 Trapelo Rd. .....TW 3-6705

★ CARPENTER-Roofing-Sidewalls
McAulay & Son
Licensed — 25 Yrs. — Exp. — All Work Guaranteed. Gutters — Slate Roofs — Block Ceilings — Chimney Work
63 Green St., J.P. LA 2-9122 · NO 7-0937

★ CARPENTRY & CONTRACTING
Angelo A Vozzella
Expert Home Repairs & Remodeling — From Cellar to Attic
143 Russell St., Waltham .. TW 4-1314

★ CATERING
Codman Caterers
Distinctive Catering At Moderate Prices
41 River St., Mattapan BL 8-6000

★ CHINA - GLASS - GIFTS
Par China and Glass
One of the Largest Selections in N. E. Bridal Registry Service
765 Beacon St., NCtr ..... BI 4-0376

★ CLEANERS—1 HOUR SERVICE
Sparkle Cleansing While You Shop
No Extra Charge — Saturdays Included
308 Walnut St., Nville. .... LA 7-9854

★ CLEANING & TAILORING
Frieden, George D.
"For the Finest In Dry Cleaning"
Ladies' & Men's Tailoring Service
1142 Beacon (Near 4 Corners) LA 7-1424

★ COAL-Fuel Oil-Burners
Waltham Coal Co. · Nonantum Coal Co. ..
Established 1872
691 Main St., Waltham .....TW 4-0116

★ COMBINATION WINDOWS & DOORS
Shoemaker & Sons
Carter Combination Windows Installed. Serviced & Guaranteed
6 Camelia Pl., Lexington
VO-2-2433 VO-2-2445 VO-2-4022

★ CONCRETE FORMS
Leeland Construction Co., Inc.
Residential Foundation Specialist — Plywood & Prefab.
8 Camelia Pl., Lexington VO 2-1500

★ CONVALESCENT & REST HOME
The Messenger Nursing Home
(GLADYS E. MILLER, Director)
24-Hr. Nursing Care — Home Cooked Food — Excellent Care — Reasonable Rates
399 Newtonville Ave. LA 7-9518 7-0872

★ CORSETIERE—Spencer
Mary Mercer
Individually Designed For All Needs — Home Fittings — Medical, Surgical & Style Garments & Bras.
150 Walnut St., Brkline .....BE 2-0576

★ DANCE EDUCATION
The Barbara Secord Studio of Dance Education
Member — Dance Masters of America. Classic Ballet · Tap · Modern Jazz · Toe · Character
22 Mt. Auburn St., WAtertown 4-2195

★ DANCE INSTRUCTION
Alda Marova
Ballet · Tap · Acrobatic. Classes Tues. & Thurs.
61 Washington Park, Newtonville (Newtonville Women's Club) DE 2-4695

★ DANCING SCHOOLS
McGlone, Peggy Dancing School
Tap · Ballet · Acrobatic · Ball Room
621 Main St., Waltham .. ..TW 3-0965

★ DELICATESSEN-Luncheonette
Newton Centre Delicatessen
Open under New Management
628 Commonwealth Av Ntn, LA 7-9836

★ DOORS—OVERHEAD
Crawford Door Sales Corp. of N. E.
Manually Operated or Radio Controlled with New General Motors Delcomatic Electric Operator
90 Linden St., Upper Falls BI 4-5495 4344

Universal Door Co., Inc.
Radio Controlled & All Types
366 Elliott St., Ntn,. BI 4-0421 NE 3-3244M

★ ELECTRIC APPLIANCE SERV.
Douthart Service Center
Dishwashers · Disposals · Refr. Ranges · Washers · Dryers $3.50 Min. Serv. Call
TWinbrook 3-7587 MI 3-8742

★ ELECTROLYSIS TREATMENTS
Elvera Zani, L.D.
Permanent Hair Removal
Fast Safe Painless — Guaranteed Results
Sponsored by Leading Dermatologists
110 Newbury St. CO 7-0727 · WE 5-4445

★ EXCAVATING CONTRACTORS
done Excavating Co.
Power Shovel & Bulldozer Excavating
52 Nehoiden St., Needham ... NE 3-0175

★ FABRICS-Trimmings-Buttons
The Yardstick Shop
Slip Covers & Drapery Fabrics — Woolens, Cottons
Silks, Satins & Taffeta
409 Moody St., Waltham ....TW 4-1744

★ FISH & CHIPS
Ritcey's Sea Food Kitchen
Orders Put Up To Take Out
560 Moody St., Waltham .... TW 4-4323

★ FLOORING CONTRACTORS
Roy W Goddard
New Floors Laid · Old Floors Resurfaced · Finished · Free Estimates
452 Lincoln St., Waltham ...TW 4-4329

Hayes, Spurgeon J.
New Hardwood Floors Laid — Old Floors Resurfaced & Refinished
141 Spruce St., Watertown ...WA 4-1610

★ FLOOR COVERING & FORMICA COUNTERS Plastic & Ceramic Wall Tile
Waltham Floor Covering
Linoleum · Rubber & Asphalt Tile
437 Moody St., Waltham ....TW 4-0615

★ FLOORS—Sanded & Refinished
Paul J. Pelletier
All Old Wood Floors Restored To Look Like New
15 Spruce St., Waltham ....TW 3-2070

★ FLORISTS
Bibbey Brothers Florists
"Flowers For All Occasions"
1096 Main St., Waltham ....TW 3-9363

Riggs Flower Shop
Beautiful Flower Arrangements
8096 Comwlth. Auburndale BI 4-1271

★ FORMAL WEAR
Tux Shop
Complete Line For Rental or Sale
230 California St., Newton LA 7-0459

★ FOUNDATION CONTRACTORS
Bratko, Bart
Experienced Men — Low Prices — Top Quality Work
48 Smith St., Allston..... AL 4-5688

★ FURNACES—Heating & Cooling
Northeastern Equipment Co.
Easy Terms — Estimates — Complete Boston Stock — 10-Yr. Written Guarantee
246 Walnut St., Newtonville DE 2-5300

★ FURNITURE—Custom Made
Heirloom Shop..
Designers & Manufacturers of Handmade Reproductions
41a Lincoln St., NHlnds. ..... DE 4-3146

★ FURNITURE-Modern, Tradt'l
Newton Corner Furniture Co
Come & Browse Around Newton's Newest Furniture Store
294 Washington St., Newton ..BI 4-5929

★ FURNITURE & BRIC-A-BRAC BOUGHT & SOLD
Seeley Brothers
"It Will Pay You To Call Us"
757 Washington St., Nville. .LA 7-2000

★ GARDEN & LAWN SUPPLIES
Paulini Bros. Garden Shop
"Everything For Your Lawn and Garden"
383 Worc. Tpke., Langley Rd., NCtr
LA 7-0193

★ GASOLINE SERVICE STATIONS
Arts Texaco Service
Save with S&H Green Stamps. Tires on Budget
454 Watertown St., Newton....LA 7-9603

Blundon's Esso Service Station
Tires · Batteries · Repairs · Road Service
94 Winchester St., NHlnds ....LA 7-9528

Larry's Shell Station
A Better Service Station for Newton Car Owners
1200 Washington St., W.N. ..LA 7-9607

Turnpike Jenney Service Station
Road Service & Tune-ups — Your Jenney Dealers
360 Boylston St., NCtr. .....LA 7-9508

★ GLASS—Home, Auto, Industrial
MacNeill Glass Co.
Mantel & Doors Mirrors · Auto & Window Glass
162 Linden St., WEllesley 5-3617 & 0716

★ HARDWARE
Chandler, J. H. & Son, Inc.
Hardware · Housewares · Dupont Paint · Garden Supplies
796 Beacon St., NCtr. ..... BI 4-4000

★ HEARING AIDS
Olson Hearing Center
"Hearing Aids of Merit for Over 40 Years"
Every Aid Guaranteed For 2 Years
581 Boylston. Copley Sq., Bos CO 6-2785

★ HEARING AIDS—Zenith
Bennet R. O'Neil, Guild Optician
Hearing Aid Accessories
472 Main St., Waltham .....TW 3-0654

★ HOME REMODELING
King, Paul
Reasonably Priced Roofing — Sidewalls — Painting — Masonry
1715 Trapelo Rd., Wal. .....TW 3-5612

Palmer Brothers, Inc.
Carpenter Work · General Repairs · Kitchin Specialists
9 Ladd St., Watertown WA 4-6806-0750

★HOSPITAL BEDS, Wheel Chairs
Fallon Pharmacy
Sales & Rentals · 24 Hour Service
271 Wash. St., Wells. Hills ... WE 5-2170

★ HOT TOP PAVING, Excavating
Capello Bros., Inc.
Parking Lots & Driveways Truck & Bulldozer Rentals
43 Oak Ave., Ntn. DE 2-1379 DE 2-9274

Kirkland Paving Co.
Expert Work, For Homes · Gas Stations · Schools
6 Clarendon St. .....BI 4-8396

★ HOUSEWARES
Chandler, J. H. & Son, Inc.
Housewares Or Hardware · You'll Find It At Chandler's
796 Beacon St., Newton Ctr. ..BI 4-4000

★ INSULATION CONTRACTORS
Boudreau, Henry
Specializing In New Construction
15 Yrs. Experience
67 Dalby St., Newton ..... DE 2-1402

★ INSULATION CONTRACTORS
Rich, Wm. N Co., Inc.
Owens - Corning Fibreglass & Nat'l Gypsum Gold Bond Applicators
1947 Beacon St., Waban ...BI 4-7311
Nights - Sundays Holidays . LA 7-0902

★ INSURANCE
Hastings, Kenneth B.
Edmands & Byfield Agency · Est. 1891
20 Centre Ave., Newton ..BI 4-1612

Fuller — Alfred E., Insurance Agency
B-Sure & Insure In Sure Insurance
46 Austin, Nville. ..... BI 4-7304

★ INSURANCE, Savings Bank Life
Newton Savings Bank
For Lowest Cost Family Protection
286 Washington St., NCtr. LA 7-7850

★ IRON WORK—ORNAMENTAL
Oh Bee Wrought Iron Co.
Wrought Iron Dinette Sets Custom Covered — Rails & Lamp Posts
37 Berwick St., Melrose .....ME 4-2298

★ JALOUSIES
Barry Alan Co.
Call A Manufacturer & Save
Free Estimates
65 Cornwall St., Jam. Plain.....JA 4-0305

★ KITCHEN CABINETS - Custom
Hazel Mfg Co.
Formica Counter Tops · Free Planning
rr 54 Eastern Ave., Dedham DE 3-3566

★ LATHING CONTRACTOR
Fuller, Montley F.
New Work & Remodeling · Metal Furring
66 Lakeview, Waltham .....TW 3-9106

★ LAWN MOWERS Sales & Serv.
Fisher Lawn Mower Service
Eclipse · Worcester · Cooper & Reo
Service All Makes
Cor. Elm & Border, W.N. ..... DE 2-0764

★ LINOLEUM CONTRACTORS
Rubber, Asphalt, Lino-Tiles
Plastic Wall Tiles · Free Estimates
J. F McCarthy — Call ..... BI 4-0798

★ LINOLEUM & TILE CONTR'S
Osmond Linoleum
Rubber, Asphalt Plastic & Vinyl Tile · Formica Counters
20 Pond St. Natick OL 3-6341 WE 5-4410

★ LINOLEUM, TILE & PAINT
Banks Square Floor Covering
Expert Planning Installation
Martin Senour Paints
835 Main St., Waltham ...TW 3-6229

★ LOANS—PERSONAL
Newton Waltham Bank & Trust Co.
Member F.D.I.C. Serving Newton, Waltham, Wayland & Weston
17 Conv. Located Offices .....LA 7-3600

★ LOANS—REAL ESTATE
Brookline Federal Savings & Loan Ass'n.
Insured Savings · Home Financing
1290 Beacon, Brookline ... BE 2-8970

★ MATTRESSES Remade, Uphol.
T. B. Haffey
Call A Reliable LOCAL Firm For Better Service
32 Center Ave., Newton .....BI 4-1091

★ MORTGAGE LOANS
Newton Co-operative Bank
Paid Up Shares For A Safe Investment!
305 Walnut St., Newtonville BI 4-8000

★ NURSERYMEN
Weston Nurseries, Inc.
Growers of New England's Finest Stock
85 Winter St., Weston .....WE 5-3431

★ NURSERY SCHOOLS
Algonquin Nursery School.
Catherine Dennehy, Dir.
Boys & Girls 3-5 — Transportation Incl.
106 Algonquin Rd., ChHill ....LA 7-5444

Win-Sum Nursery School
(Rev. Merrill A. Beem, Owner & Director). Ages 3 & 4 - Morning or Afternoon Session
315 Winchester St., N. Hlds . DE 2-2252

★ OIL BURNER SALES & SERV.
MacNeil Oil Co.
Heating Oils by a Dependable Organization
32 Felton St. .....TW 3-3100

★ OIL BURNER Serv. & Fuel Oils
Newat Oil Burner & Fuel Service
Dependable 24 Hour Delivery Service
124 Boyd St., Newton ..... BI 4-1377

★ OILS—Fuel & Heating Service
W. S. Young Co.
Sunheat Furnace Oil
Newton Highlands .... ..DE 2-0742

★ OILS—FUEL & RANGE
Ernest Indresano — Est, 1927
24-Hr. Service. New Shell Oil With FOA-5X Keeps Filter Screens Clean
230 Worcester St., Wellesley ..WE 5-0633

★ OPTICIANS—Guild Member
Wellesley Optical Company, Inc.
(Calvin E. A. MacKenzie). Fluidless Contact Lens Service — Hearing Aids & Supplies
574 Washington, Wellesley ..WE 5-2423

★ ORTHOPEDIC SHOE CLINIC
Royal Shoe Clinic
Work Done To Doctors Prescription
745 Moody St., Waltham ....TW 3-1140

★ PAINT-Hardware-Wallpaper
Town Paint & Supply Co.
Dutch Boy Paint — Do It Yourself Supplies
991 Watertown St., W.N. .....DE 2-1296

★ PAINTERS & DECORATORS
C. W. Paige
Free Advice on Painting Problems — Estimates without Obligation
162 Lowell Ave., Nville. .....DE 2-5565

New England Decorators
Particularly Fine Painting
J. J. Downey, Prop. ....HI 2-8820

★ PAINTERS & PAPERHANGERS
Babcock, Thomas F.
Top Quality Work With Care For Your Home — Free Estimates
473 Pleasant St., Watertown WA 4-4111

Joseph O. Richard
Reasonably Price Painting
Paperhanging, Ceiling & Also Block Ceiling
154 Adams St., Waltham ...TW 4-5129

★ PAINTING—Interior & Exterior
Harold M. Chace
Pure Leads & Oils Used · Ceilings & Paperhanging · Floors Refinished
Free Estimates
13 Harnden Ave., Watertown WA 4-2952

★ PAINTING—Int. & Ext. Cont.
Middlesex Painting Co.
Gutters Cleaned & Re-Lined · Storm Windows Painted · Piazzas, Floors Repaired & Painted — Free Est. — Low Rates
WAtertown 4-5849

Mulherin, William H.
Paper Hanging
Interior and Exterior Painting
95 Longfellow Rd. Ext., Wells. WE 5-2804

Pellegrini, Anthony
Call A Licensed Painter — Free Estimates
26 Allston St. Allston
Days — AL 4-2485 Nites — AL 4-2314

Southbourne Decorating
Ceilings Whitened — No Job Too Small. 20 Yrs. Exp. — Free Estimates
75 Southbourne Rd., J Plain JA 4-7467

★ PAINTING-PAPERHANGING-CEILINGS
Ernest Prescott
Also Outside Painting & Carpentry Work
28 Indiana Terr., N.U.F LA 7-1613

★ PET SHOPS
Newton Kennel Shoppe
We Specialize In Trimming Poodles
1064 Centre St., NCt. .... LA 7-2485

★ PHOTOGRAPHERS
Samuel Cooper Studio of Photography
Children · Bridal Portraits
Movies & Candids — 3-D
1617 Beacon St., Brookline ..AS 7-1771

★ PHYSIOTHERAPY—Reducing
Ina Leithead, Reg. Ph.T.
Arthritis, Bursitis, Neuritis, Sacro-iliac
287 Glen Rd. Weston .... WE 5-0829

★ PIANO TUNING & REPAIRS
Haffermehl, Louis & Son
Established 1890
47 Athelstane Rd., Newton... BI 4-1501

★ PLASTERERS
Abco Plastering Co.
New & Repair Work Expertly Done
Prompt Dependable Service
Moderate Rates
91 Hunnewell Ave BI 4-9874 · BI 4-1264

★ PLASTER & STUCCO CONTR'S
Rizza, John
Concrete & Brick Work · Chimney & Fireplace Repairs
126 Palfrey St., Watertown .. WA 4-0395

★ PLUMBING & HEATING
Bernie Tack
Remodeling, Alterations · Sales & Service · Free Estimates
131 Wiswall Rd., NCtr. ..... LA 7-5632

Lane & Manning
"Large Enough To Serve You — Small Enough To Appreciate You"
18 Washington St., Wellesley WE 5-1003

Platt, Albert B.
85 Elgin St., Newton .....LA 7-0671

★ PLUMBING-HEATING-AIR CONDITIONING
Stanley R. Robbins & Co
Engineers & Contractors. Service at its Best
267 Pleasant St., Watertown
DE 2-0709 · WA 4-2070

★ PLUMBING-Heat'g, Sheet Metal
D. J. Furden & Sons
Dealers For International Boilers & Furnaces
25 Paul St., N. Center ... BI 4-1061

★ POSTAGE STAMPS & COINS
Norumbega Stamp & Coin Shop
We Buy Sell & Appraise Any Size Lot
261 Auburn St., Aub. .... LA 7-5554

★ RAILINGS—WROUGHT IRON
Redfern Welding Co.
Custom Made & Stock Sizes
Ornamental & Practical · Free Est.
45 Felton St. .....TW 3-8540

★ REAL ESTATE
Burns, John T. & Sons, Inc.
See Us First!
803 Washington St., Nville. .... LA 7-5080

★ REAL ESTATE & HOME IMPROVEMENTS
Bay State Associates
(City & Country Homes). Properties & Sales — Aluminum Siding
796 Moody St., Waltham ....TW 4-0210

★ REAL ESTATE & INSURANCE
Mayer, Leon H., Realtor
Dependable Service — List With Us
1357a Washington St., W. N. . DE 2-0274

★ RESTAURANTS
Tom's Cafe
Really Better Cooking — Pizza Of All Kinds To Take Out
100 Needham St., NCtr .....LA 7-9893

Union Lunch
Beer, Ale & Wine
Steaks, Chops & Oriental Foods
45 Union St., NCtr. ..... LA 7-9434

★ RESTAURANTS—Chinese
China City Restaurant
Take-Out Orders A Specialty — Tops In Quality
1705 Beacon St., Brkline .....LO 6-4334

Ho Sai Gai Restaurant
Take-Out Orders A Specialty — Food Prepared Under The Direction of George Y. Seto, Chinese Food Connoisseur
1020 W Roxbury Pkwy, Chestnut Hill, South Brookline .....FA 3-9765

★ ROADS-Parking Lots-Drives
Magri & Son
Expert Paving — 5 Yr. Guarantee — Free Estimates
21 Maryland St., Dorchester ..TA 5-0075

★ ROOFING CONTRACTORS
W. A. Garron
All Kinds of Roofing and Sheet Metal Work
112 Woodside Ave., Wellesley WE 5-5724

Mohawk Builders
Roofing · Sidewalls · Gutters
No Down Payment — 5 Yrs. to Pay
WAtertown 3-1442

★ RUBBISH REMOVAL
Robert Gaul Co.
Rubbish & Trash Removed From Homes, Stores, Shops
24 Heath St., Jamaica Plain ..JA 2-0724

Lawson Brothers
Lots Cleared — Brush Removed
Wood Sawed
36 Crescent Rd., Ndhm Hts. NE 3-0030

Frank's Rubbish Removal & Trucking
Brush · Ashes · Rubbish · Cellars & Attics Cleaned
49 Bancroft St., Watertown WA 4-9561

★ RUG & CARPET CLEANING
Superior Rug & Carpet Service
"There Is A Difference"
75 Adams St Newton ..... DE 2-6252

★ RUGS-Carpet-Uphol.-Cleaning
Dedham Rug Service, Inc.
Home Means More With Clean Carpets On The Floor
474 Walpole St., Norwood .... NO 7-2800

★ SCREENED LOAM-SEEDING-SHRUBBERY
Guy Santagate
A Complete Service For Your Home & Grounds. "You Name It — I'll Do It"
11 Banks St., BElmont 5-5271 W & 5776

★ SHEET METAL
Codyer & Cavanaugh
Residential Air Conditioning — Warm Air Heating — Sheet Metal Contracting
723 Main St., Waltham 4-3860

★ SHOES—Self Service
Gerry's Self-Service Shoe Store
Cancellations & Rejects — Nationally Advertised Brands — Priced Very Low
233 Walnut St., Nville LA 7-9324

★ SIGNS—COMMERCIAL
Baker Sign Studio
Window & Truck Lettering A Specialty
26 Lincoln Park, W. N. ... DE 2-1929

★ SPIRITUALISTS
Madame Marie
Reader & Advisor On Business, Marriage & All Problems — No App't Needed — Readings Daily, 9 to 9
108 Huntington Ave., Boston CO 6-7726

★ STORM WINDOWS & DOORS
National Aluminum Corp.
The Very Finest At Lowest Prices
330 Watertown St., Newton BI 4-2382

★ SURVEYORS
Brooks, Everett M., Co.
Civil Engineers — Land Surveyors
259 Walnut St., Nville. .... LA 7-8750

★ TAXICABS
Waban Taxicab Co.
Waban Hospital · Lower & Upper Falls
Waban Station .... BI 4-0545

★ TAXICABS—Long Trip Service
Auburndale Taxi Service
Special School & Group Rates. Reliable. Courteous Men At Your Service LA 7-5555

★ TV SALES & SERVICE
Ace Radio TV & Appliance — Est. 1937
TV Is Our Only Business — Not a Sideline
We Go Anywhere — Prompt Efficient Serv.
751 South St., Roslindale .... FA 5-7668

A T V Television & Radio, Inc.
"We Sell The Best — And Service The Rest." Open Until 9 P.M. Every Evening. Budget Terms Arranged
975 Main St. .. ..TW 3-6607 · 3921

Silver Lake Radio & TV Shop
Serving Newton For Over A Quarter Century
337 Watertown St., Newton BI 4-5466

Warwick TV Service
Expert Service On All Makes Of TV
130 River St., WN. ..... LA 7-6920

★ TV & AUTOMATIC WASHERS
ABC TV & Washer Shop
Quality Workmanship — Prompt and Expert Service. All Work Guaranteed
586 Mt. Auburn St., WAtertown 3-1268

★ TILE CONTRACTORS
Hudson Tile Co.
Ceramic Floor & Wall Tile — Residential & Commercial
7 Hudson St., Watertown ....WA 4-9876

★ TOOL RENTALS
Mass. Hardware & Supply Co.
Rent-a-Tool Headquarters
170 High St., Waltham .....TW 3-6711

★ TOYS & GAMES
The Toy Chest
"The Family That Plays Together Stays Together"
Ample Free Parking at Rear of Store near Star Mkt.
295 Walnut Ave., Newtonville DE 2-2710

★ TRAVEL AGENTS
Newton-Waltham Travel
Member American Society of Travel Agents
634 Commonwealth Ave. BI 4-9634

★ TREE SERVICE
Taylor & Cox
Member Mass. Arborists Association
Edgewood Rd., Cochituate OL 3-3010

★ UPHOLSTERERS
B. J. Borgatti
Custom Furniture Reupholstering — Slip Covers · Draperies · Recaining · Foam Rubber
212 Worcester St., Wellesley Hills
WE 5-1090

Bristol Upholstering Co.
Tufting & Antiques a Special
Free Estimates
180 Bussey St., DEdham 3-4020—2520

R. L. Wicks & Sons
Mfg. — Upholstering — Repairing — Since 1901
Cushing Sq., Belmont .. .... BE 5-0991

★ UPHOLSTERY-Drapes-Slip Cvrs
Quint Upholstering Shop — Est 1922
Ideas, Samples & Estimates Furnished On Your Decorating Problems — Member Newton Chamber of Commerce
355 Boylston St., N. Ctr. ....LA 7-4415

★ USED FURNITURE—Antiques
Ray's Place
(Raymond J. Cox, Auctioneer). "Don't Throw It Away — Sell It To Ray"
62Walnut, Wellesley Hills WE 5-7061
BI 4-1895

★ VACUUM CLEANER-Sales, Serv.
New · Most makes · Used · $10 up. Parts and Repairs.
Walter Wellington
40 Lunda St., Waltham ..TW 4-5884

★ WALLPAPER DEALERS
B & D Wallpaper Co.
A Selection of 1500 Patterns in Stock
1295a Beacon St., Brookline ..LO 6-3100
416 Moody St., Waltham ..TW 3-1343

★ WALLPAPER & PAINT DLRS
Waltham Wallpaper & Paint Corp
Hdqrs. for Dutch Boy Lowe Bros. Paints We Deliver Anywhere
591 Main St., Waltham .. ..TW 3-3732

★ WASHING MACHINE REPAIRS
Sherman Appliance Service
Bendix & All Leading Makes Repaired By Factory Trained Men
673-675 Moody St. .... TW 3-6651 · 5246

★ WATCH-Clock-Jewelry Repair
T. W. Anderson, Jeweler
Prompt Reliable Work — Gold & Silver Plating
329 Auburn St., Auburndale ..BI 4-1498

★ WATERPROOFING
DeSantis, William & Co.
Cellar Water Conditioning
89 Jackson St. .....LA 7-3050

★ WINDOW CLEANING
A-1 Four Corners Window Cleaning Co.
24 Hour Porter Service — Floors Waxed & Polished — Floors Lights & Walls Cleaned
87 River St., Camb. .. .. EI 4-3902

★ WROUGHT IRON—Ornamental
Mason's Welding Shop
Railings, Lamp Posts, Plant Stands & Brackets
81 South St., Waltham .....TW 4-5086

Dancing Program of Recreation Dept. Successful

A very successful dancing party concluded the Recreation Department sponsored dancing program at the Bowen School, Wednesday April 25.

Forty-nine children were present to take part in the festivities. They first gave a demonstration of the steps which they have learned during the season, following which were several prize dances. The winners in each case were presented with a gift.

Elimination dance winners: Arlene Lewis and Shirley Pray.

Spot dance winners: Arlene Barron and Trudy Shove.

Statue dance: Barbara Goodbar and Howie Goldberg.

Corner dance: Susan Kaswell and John Lyons.

Thirty-six guests also enjoyed the fun. Parents, younger members of the family, school faculty, and Mrs. Ragna Hovgaard of the Recreation Department were among those present.

Tax Limit Vote Is Praised

Expressing gratification to the Aldermen for their 13-5 vote to retain Newton's tax limit ordinance, Lorenz F. Muther, Jr., Executive Director of the Newton Taxpayers' Association this week extended the Association's thanks and appreciation to its members and friends who supported the drive against the proposed repealer.

He also thanked the League of Women Voters for their cooperation particularly the timely restatement of the League's position as to public hearings on matters of public consequence which was made by its president, Mrs. Seymour L. Getter.

'It is extremely encouraging to find that many Newton citizens, once they learn of a direct threat to one of their rights to be formally heard on an issue directly bearing on their local government, they take the trouble to follow through themselves," Muther said.

To Hold Annual Meeting at Homestead

The annual meeting of the Friends of the Jackson Homestead will take place Thursday, May 10 at 8 p.m. in the Newtonville Library.

All members of the Friends organization, as well as those interested in the activities of the Homestead are cordially invited to attend to hear reports of the activities and accomplishments of the past year.

Following the business meeting, Miss Betsy Allen, Editor of the Jackson Journal will present a program of colored slides entitled "Random Shots with an Inquisitive Lens." Miss Allen's slides are full of interest for Newton residents and lovers of New England, depicting familiar sights and scenes over the changing four seasons.

Evening Chapter

The last open meeting of the year will be held at 8 p.m. on May 9 at the Memorial School, Oak Hill Park.

All members and friends are cordially invited to attend. A card party and prizes should constitute a lively evening. Refreshments will be under the direction of Mrs. Irving Saphirstein and Mrs. Sidney Geller.

The kind of popularity that can be bought isn't worth the price.

Folks aren't half as nice when they think they are the whole thing.

RUMMAGE SALE
sponsored by
GREEN ACRES SCHOOL
PIETY CORNER
CLUB HOUSE - Waltham
FRI., MAY 4, 9 A.M.-4 P.M.

RUMMAGE SALE
Rice School - May 15 - 16
Newton Centre Square
Sponsored by
MASON RICE PTA

HOTEL Beaconsfield A SHERATON HOTEL
Wedding Receptions
Banquets • Parties
Bridge Luncheons
Telephone ASpinwall 7-6800
Ample Parking Space
1731 Beacon St., Brookline

Church Women's May Fellowship Set Tomorrow

The annual meeting and May Fellowship Day of the Newton Council of Church Women will be held this Friday at 1:30, in Trinity Church, Centre.

The program will open with a Fellowship Half-Hour, during which dessert will be served by the members of the Women's Auxiliary of the hostess church. All church women and delegates from 23 churches in the Council, are welcome.

The service of worship will be conducted by Mrs. Homer Bean, spiritual life chairman. Rev. Howard R. Dunbar, rector, will greet the Council. Installation services for officers and committee chairmen will be conducted by Rev. Sidney Adams, executive secretary of the Newton Council of Churches.

Cabot School Dance

The annual Scholarship Dance of the Cabot School will be held on Saturday, May 5th, at the Cabot School Auditorium at 8:00 p.m.

There will be square dancing, fox trots, rhumbas, etc. Earl Davis and his Orchestra will provide the music.

Door prizes are being donated by local merchants. Needless to say, there will be very nice gifts.

During the evening refreshments will be served for which there will be no charge.

We hope that all our Cabot School parents will be able to attend.

Diane Zophin Is Awarded Scholarship

The Scholarship Committee of the Cabot School consisting of Mrs. William Heisler, Chairman; Mrs. Charles Moses, Co-Chairman; and Mrs. Lee Chrisman after several meetings, a thorough investigation and much discussion reached a unanimous decision to award the scholarship for college tuition to Miss Diane Zophin.

Diane Zophin expects to enter Framingham Teachers' College in September.

She has worked on the Newtonian Ad Staff, receptionist in the office and has done journalistic work. She has belonged to the Music Club, English Club and Future Teachers of America. Diane Zophin has been a leader from her days at the Cabot School.

Hunnewell Club

After entertaining at cocktails in the flower decorated lounge of the Hunnewell Club, next Saturday, May 5th, Mr. and Mrs. Robert B. Fowle, Captain and Mrs. William B. Miller, Mr. and Mrs. Samuel W. Carnwath, Mr. and Mrs. Paul S. Rich, Mr. and Mrs. John R. Roy and Mr. and Mrs. Henry C. Jones will join the other members of the Hunnewell Club of Newton for the Spring Dinner Dance.

Forsythia and other Spring flowers will transform the ballroom into a colorful garden for the dancers. The Vincent F. Leehys and the John F. Wulffs head the decorating committee.

Included on the list of patron and patronesses are Mr. and Mrs. Hugh M. Tomb, Mr. and Mrs. Julius L. Masow, Mr. and Mrs. Robert B. Russell and Dr. and Mrs. Roger Jeenlez.

A committee, consisting of the William A. Dimens, The John J. Jaroshs and the Richard R. Lovells, has been working for several weeks to make this last dance of the Club's season a gay and festive affair.

More than 41% of the deaths and more than 35% of the injuries due to motor vehicle accidents last year occurred on Saturdays and Sundays.

FLETCHER'S - FLORISTS
Annuals - Perennials
Vegetable Plants - Potted Plants
Available
512 Chestnut Street Needham
Telephone NEedham 3-0597
Open 'Til 8:30 P.M. - Mon. Thru Sat.

SERVICE ON TELEVISION & TV ANTENNAS
97 Washington Street
If you want a technician who is registered by the Radio-Television Technicians' Guild of New England and you live in the Newton-Wellesley-Needham area — you may . . .
C-A-L-L
CLARK
ELECTRONICS, INC.
DEcatur 2-3860
Newtonville

SET A TASTY TABLE WITH THESE Super Savings!
plus S.&H. GREEN STAMPS at...
Top quality foods at low, low prices. It's a homemaker's dream come true, and to make it even nicer, you get S&H Green Stamps as an extra bonus with every dime you spend at Newton Super Market. Take your largest shopping bag . . . come on in and fill it chock-full of the grand bargains you see listed in this ad!
NEWTON Super MARKET
275 CENTRE ST., NEWTON CORNER

JUST LOOK AT SOME OF THE GRAND, FREE GIFTS YOU CAN GET WITH S.&H. GREEN STAMPS
11 BOOKS
9½ BOOKS
1 BOOK
5½ BOOKS
2 BOOKS
4 BOOKS
8¼ BOOKS

Cooked, Ready-to-Eat
HAMS 33c lb
NO FUSS or bother. Just spread your glaze and heat!
TENDER SHANK PORTIONS
DAISY HAMS ARMOUR STAR Boneless, Delicious A Grand Value! 49c lb.
SMOKED SHOULDERS
Serve an appetizing boiled dinner real soon! With Newton Super's garden-fresh vegetables and tender, lean, old-fashioned smoked shoulder. And look at our low price! 29c lb
TE-BOY STEAKS Choice steer beef . . . sure to be delicious! 69c lb.
BEEF LIVER Freshly Sliced Sugar Sweet 29c lb.
H-BONE ROAST Famous for its economy . . . Be sure to buy plenty! 29c lb.
BRISKET CORNED BEEF Our Own Luscious Cure 39c lb.
STRICTLY FRESH . . FROM NATIVE FARMS!
CHICKENS • TO BROIL! • TO FRY! • TO BARBECUE! 29c lb
Hamburg 5 lbs for $1.00
Freshly ground, pure, red, heavy beef. Ground in Newton Super's special grinders to give you all the flavor of luscious beef!
STRAWBERRIES
LUSCIOUS LOUISIANA'S
pick up a rosy-red box of fresh berries and make a shortcake!
NEW LOW PRICE... pint box 25c

Your Choice:
• FRANKFORTS •
• BOLOGNA •
• MINCED HAM •
• PORK SAUSAGE •
3 Pounds $1.00

Stock Your Pantry Full of These Newton Super Grocery Buys!
Elm Farm Brand Peanut Butter 2 12 oz jars 69c
Pennant Brand MARSHMALL-O 2 jars 39c
Chef Boy-Ar-Dee SPAGHETTI Giant 40 oz can 29c
Mid Sea Brand CRABMEAT So Delicious can 45c
Ladies Choice Kosher PICKLE SPEARS Jar 25c
Light Meat in Brine TUNA FISH Can Solid Pack 25c

LOW, LOW PRICES plus S.&H. GREEN STAMPS

The Newton Graphic

Newton's Leading Newspaper—Established 1872—84th Year of Publication

84th YEAR | NEWTON, MASSACHUSETTS, THURSDAY, MAY 10, 1956 | Single Copy 5 Cents; $2.00 Per Year

City Eyes 2nd High School Site



JAZZ MAY BE for America but not for Brigitte Schaezler of Austria who is in Newton on the foreign exchange program. Above are, left to right: Louise Olken, Brigitte Schaezler, Jacki Lamiet and Helga Muelder. (Photo by Gordon R. Wilk)

Will Survey Oak Hill Land As Urged by Education Board

The Board of Aldermen took note this week of the growing pressure for a second high school by pushing through Mayor Whitmore's request for a $4,000 survey of the Oak Hill site considered most likely to get such a school.

This is the most concrete action by the Mayor and Board in almost 10 years of pressure by the School Board and other groups for added high school facilities.

It is estimated such a school could count on 1,000 pupils on opening day if ready by September, 1960.

SURVEY RESULTS, if favorable, could make a starting date sometime next year possible on such a school if the city follows through swiftly.

The site in question is between Wheeler and Dudley roads in Oak Hill, adjacent to the Oak Hill playgrounds.

The Aldermen's action has the unanimous approval of the School Committee which had just:

1. Poitned out that a second high school was vitally needed to care for a secondary school population that will almost double in the next 15 years —from 2,700 now to 4,600 in 1971.

2. Argued that school population trends indicated that a new high school would be needed by September, 1960, "at which time the present high school plant will have overflooded beyond any economical means of temporary relief."

The recent Little White House Conference on Schools urged the city to invest in a new high school plant rather than to convert one or more junior high schools for the purpose or add to the Newtonville site.

ACTUALLY, the city will engage soil specialists to determine whether the city-owned swampland can be filled in for playground purposes and whether two adjoining privately-owned lots with 25 acres would be suitable for the multi-building high school.

This site had been recommended by the School Board—if soil conditions made it feasible.

The School Committee pointed out:

"The move is dictated primarily by the projection of high school population, which is expected to increase from the present enrollment of 2,353 in the Newton High School and 350 in the Technical High School to approximately 4,600 students by 1971.

"PROLONGED consideration has been given by the School Committee to various alternatives, including the continuation of one high school in Newtonville and the conversion of the Weeks Junior High School as the second of three senior high schools, ultimately.

— SURVEY —
(Continued on Page 4)

Public Invited to Jackson Homeste'd Meeting Tonight

Donald D. McKay, President of the Friends of the Jackson Homestead, cordially invites the public to a meeting of the Friends, to be held at the Newtonville Library this evening (Thursday) at 8 p.m.

Miss Betsy Allen, Editor of the Jackson Journal, will present a program of colored slides entitled "Random Shots with an Inquisitive Lens." Among her slides are included scenes taken in and of the Homestead as well as pictures of other familiar local and New England landmarks.

Board Votes To Straighten Cunniff Curve

Elimination of Cunniff's curve on Brookline street, Oak Hill, the subject of agitation by residents for more than a decade, was approved by the Board of Aldermen this week.

At the same session demands were made that a survey be made of all dangerous traffic spots in the city.

BY A VOTE of 13 to 6, the Board appropriated $30,000 for the relocation, alteration and widening of Brookline street and $816.23 for land taking.

Chairman Charles H. Cosgrove of the Street Traffic Committee reported that he has requested members of his committee to determine the danger spots in his own ward and that the committee is investigating the advisability of engaging a professional traffic engineer to assist in a survey of dangerous streets.

Opposing the elimination of the curve, Alderman Benjamin Shattuck stated that increased speed resulting from the straightening of the road might increase the hazards.

Voting in favor of the elimination were President Wendell R. Bauckman and Aldermen Adelaide B. Ball, Leo M. Cannon, Charles H. Cosgrove, Harry H. Ham, William R. Mattson, William H. Prentice, Carleton P. Merrill, William P. Ripley, Stuart M. Spaulding, Hirsh Sharf, Edwin A. Terkelsen and John W. Whittemore. Voting in opposition were Aldermen Joseph B. Davis, Charles F. Hovey, John P. Nixon, William M. Powers, Benjamin Shattuck, and Earle D. Wood, chairman of the Finance Committee.

Lee's MDC Park Sale Bill Faces 2d Knock-Down Fight

Another "pitched-battle of the parks" was expected in the Senate this week over Senator Richard H. Lee's bill to allow MDC repurchase of 26 acres of land along Hammond Park parkway.

Boston Democrats promised to kill Lee's measure which is designed to turn over the land adjacent to Hammond's Pond in Chestnut Hill to the MDC park system.

SCHEDULED for a final reading this week, the bill drew the heavy fire of Senator John J. Beades of Boston and Senator Andrew J. Quigley of Chelsea.

"Newton is a wealthy city with altogether too many parks already," Quigley asserted in opposing the measure last week.

"This is not true," said Senator Lee who pointed out that the MDC has no park in Newton, whereas "Revere and Winthrop (Quigley territory) and Boston have plenty of MDC-owned parks and parkways. I am at a loss to explain why they should oppose this move."

The bill, as filed by Lee, called for repurchase of 37 acres along the parkway which had been bought from the MDC in 1948 and 1952.

But the 11-acre tract abutting Route 9 and the parkway, which is expected to provide an extension of the Chestnut Hill shopping center, was removed from the bill by the Metropolitan Affairs Committee. The site is located across the parkway from the shopping center.

FAILURE to gain Aldermanic approval for rezoning the 26-acre parcel led Cabot, Cabot and Forbes to abandon its proposal to build campus style office buildings. It is this land which is up for sale.

If the bill passe the Senate it must still face a tough test in the House where Boston Democrats can be expected to attack the measure in force. A roll-call vote is scheduled on the final reading this week.

Lee's bill has the unanimous indorsement of the Board of Aldermen. He points out that the tract provides the only access to the pond for ice skating.

From about 1912 until 1952, the MDC owned most of the land in the vicinity of the pond.

Giggi Taking 'Lot of America' Back to Vienna But Not Jazz

When some of her Newton High classmates rave about music, Brigitte Schaezler shudders.

For "Giggi" is not one of those girls who is real gone when the juke box lathers up the latest rock 'n roll or replays the best of American jazz or swing.

In fact, if Giggi's one-year impressions of America rested on its native music, this 17-year old foreign exchange student would be carrying discordant memories back to her native Vienna this year.

Does that mean she hasn't had a good time? Not at all. When she graduates from Newton High with her 750 classmates next month she will have as many friends as the next student, probably a few more.

And, teachers and fellow students marvel at the musical ability of this charming foreign student who, has been spending the past year with Mr. and Mrs. Walter G. Meulder of 82 Oxford road, Centre, under the American Field Service's foreign student exchange program.

Said one teacher recently:

"Why I can play just a snatch of some classical piece on a record and Brigitte will tell me its title and composer and where in the piece the selection is from. Instantly. It's marvelous."

Giggi shrugs: "I just love music. Always have." A sly smile appears and she adds: "Classical, of course."

Her interest in music is what

— GIGGI —
(Continued on Page 4)

Princess Ileana Resting Here After Close Brush with Sniper

Roumanian Princess Ileana is resting at her Newton home on Hyde avenue this week after a sniper's bullet narrowly missed her in New York last Saturday midnight.

The princess, a sister of the late King Carol, attributed the attack which claimed one life and the wounding of five more to a "tool" of the Communists.

Police along the East Coast are looking for one Anthony Tudorache in whose apartment a high-powered rifle and shells were found.

The incident occurred as 400 communicants of an Eastern Orthodox Church were beginning celebration of their Easter rites in New York.

The princess was standing beside Very Rev. Florian Galdau, anti-Communist refugee priest, when the sniper fired. Near her were her husband, Dr. Stefan Isorescu, pathologist at the Newton-Wellesley Hospital, and a daughter.

"I think this man was a tool of the Communists," said the princess at her home. "He has a fantastic hatred of the church and the royal family."

Princess Ileana said "my death would have no political significance, but I have been very active in anti-Communist causes lately and the Red pdess has attacked me constantly."

The suspect has been accused of tearing down pictures of the Romanian royal family in the church recently.

Ileana has been a strong anti-Communist speaker. On several occasions, she said, she has been the victim of petty annoyances that had sinister overtones which has led her to be careful. Several years ago she frequently slept with a pistol at her side.

The princess told her daughter, Alexandra Hapsburg who is a student nurse at the New England Baptist Hospital, that she felt she was the object of the sniper's bullets.

The victim of the attack, Vasili Cucuia, was a church warden and Ileana said of his death: "I would hate to think that a man died in a plot to kill me . . . The man who died served his Lord with such devotion for so long that, in a way, it was an honorable death."



A NEWTON HIGH SCHOOL SENIOR, JEFFREY NASON, center left, of Dolphin road, Newton Center, tied for first place in the 10th annual mathematics tournament held May 1 at Tufts University. Extreme left in the picture is Dean Charles E. Stearns of Tufts University, who presented Jeffrey and Charles Robinson, Brookline High School senior, center right, with the divided first and second prizes, totalling $37.50 in cash for each youth, and, extreme right, Thomas G. Walters, head of the mathematics department at Newton High, a co-founder of the tournament. Jeffrey's mathematics teacher at Newton High is W. Eugene Ferguson.



DWIGHT COLBURN

Name Committee For Thompson Dinner May 23

Frank J. Battles Jr., President of the Newton Chamber of Commerce, announced late last week the Committee for the Testimonial Dinner for Mr. and Mrs. Rupert C. Thompson, being given May 23.

The General Chairman of the Committee is Dwight Colburn, a past President of the Newton Rotary Club and Director of the Chamber. He is being assisted by the following:

Program Murray E. Sholkin, Chairman; Wilfred Chagnon, Orville O. Clapper, Warren W. Oliver, John B. Rubenstein.

Arrangements: Bernard T. Martin, Chairman; W. J. Connell, Ernest G. Farina, Harold J. Moye.

Tickets: William J. Jasset, Chairman; Herbert N. McGill, T. Frank Copp, Carl H. Alvord, Joseph B. Davis, Arthur T. Gregorian.

Treasurer: Louis G. LeBlanc.

The Program Committee expects to announce next week the excellent program they have planned.

The dinner is to be at the Totem Pole Ballroom, Norumbega Park at 6:30 on Wednesday evening, May 23, with a Seller roast beef dinner. Ladies are more than welcome and tickets at $6.00 per person can be obtained at the Chamber Office—LAsell 7-4650, any of the local Banks or Service Clubs.

A gathering of over 400 people is expected to attend.

Plan Candidate Night In Waban May 21

Residents of Newton and nearby communities are expressing great interest in the next meeting of the Newton Women's Republican Club.

THIS LIVELY organization is planning a Candidates' Night to be held at the Beethoven School in Waban Monday, May 21, at 8:15 p.m.

The speakers for the evening will include all of the Republican candidates running for Middlesex County offices as well as the two distinguished gentlemen seeking the Governor's Councillor seat.

Much enthusiasm has been shown in the various contests, and a large audience is anticipated for the occasion.

A silent auction will take place during the refreshment hour, and many articles of unusual value will be offered for sale by written bid. Mrs. Edward Becherer and Mrs. Parker Pond are co-chairmen for this part of the program.

FURTHER announcement of this important meeting will be presented in next week's Newton Graphic.

— CANDIDATE —
(Continued on Page 4)

Large Crowd Attends Annual Meeting of YMCA May 7th

With one firm purpose but with flexible program to meet needs of the day and situation, the Young Men's Christian Association serves youth in scores of countries across the face of the earth.

THIS WAS the declaration of Joel Nystrom, YMCA National Council Executive who spoke before one of the largest Newton Y.M.C.A. crowds on record Monday night, at the dedication of the Y's new Youth Division quarters and 79th Annual meeting.

Charles E. Smith, treasurer of the Y.M.C.A. and chairman of the Annual Meeting Committee, presided. The dinner was attended by 220 people who heard the expressions of thanks to building fund donors by young members of the Y. Participating in this part of the program were: Bruce Dewire, James King, Peter Roggeveen, Russell Martin, Leslie Clarke, and Carol Colburn.

Speaking at the conclusion of the youth presentation, Mr. Nystrom used the subject, "Mankind is Our Business."

"In the YMCA we have a great fellowship of human beings working toward a common cause, the desire to serve mankind," Mr. Nystrom said. "The YMCA knows no sect, race, or nationality boundary. Although we possess one clear purpose, we are flexible in program and method to meet the needs of youth and young adults in any situation."

PRESIDING at the business meeting was George R. Strandberg, president of the Newton YMCA, in business life a consulting engineer with Stone and Webster. A financial report was presented by Mr. Smith and a program report for operations of the year was given by Alex R. Miller, general secretary. President Strandberg's annual

— MEETINGS —
(Continued on Page 4)

300 Young Classical Scholars Meet at Newton High Sat.

Newton High School will be host to more than 300 enthusiastic Latin students at the annual meeting of the Massachusetts Junior Classical League this Saturday, 9:30 to 3:30 p.m.

THE MORNING program will include a business meeting and election of officers, a quiz program conducted by the Plymouth High group, and a movie in color—"Vesuvius and Pompeii." The afternoon program will feature two short plays—"A Schoolboy's Dream," to be be presented by the Melrose High School group, Helen Kershaw, sponsor and "Cinderella" by the Medford group, Edith Lynch, sponsor.

Mrs. Frances Arnold of the East Weymouth Junior High School faculty will present an illustrated talk entitled "Six Weeks in Rome."

A variety of muscial entertainment during the day will be provided by the Newton High School Marching Band, the King's Men and the Co-eds.

Exhibits are planned by Belmont High School, Marion Steuerwald, sponsor, and the Weeks Junior High, Peter Garofoli, sponsor.

Speeches welcoming the delegates from the 25 member schools will be delivered by Dr. Leo Barry, principal of Newton High School; Emily P. Burdon, chairman of the Newton High School Language Department; Mar. Sullivan, state chairman of the J.C.L.; Elizabeth Jewett, sponsor of the Newton group, and Stephen Doctoroff, president of the

— SCHOLARS —
(Continued on Page 4)

Volunteers To Walk Monday for Cerebral Palsy Drive

The United Cerebral Palsy affiliate of Newton has scheduled a CP Walk on Monday evening, May 14 from 7 to 9 p.m. All the villages of Newton will be covered in a house to house campaign to benefit the Cerebral Palsy Fund.

The walk and campaign are under the direction of James Fitzpatrick of Newton.

A letter from the affiliate president, Richard Leahy has been sent to all the Newton homes to acquaint them with this campaign. An envelope for donations is enclosed and may be given to the volunteer when he calls.

One may enclose a check and mail the self-addressed envelope to the local bank.

Volunteer workers will be wearing CP armbands and carry identification that can be easily recognized. Contributions will go to the maintaining of a local CP Nursery School and Summer Day camp, for the training and therapy work necessary for those persons handicapped with Cerebral Palsy.

Also, to aid research and to promote the general cause of Cerebral Palsy.

Newton-Wellesley Hospital Part of Vital Eye Bank Plan

The Newton-Wellesley Hospital is one of the 70 affiliated hospitals playing an essential part in the sight restoraton program of the Boston Eye Bank.

The primary purpose of the Eye Bank is to supply eye tissue for the corneal transplant operation. This is the replacing of a cornea clouded by disease or injury with a clear cornea.

The eye tissue for the transplant is obtained from donors who have previously expressed a desire to give their eyes, after death, to the Boston Eye Bank so that others may see.

THE HOSPITAL bears the major responsibility in obtaining healthy eye tissue. Affiliated hospitals cooperate with the Eye Bank by providing facilities free of charge for the removal of eye tissue from deceased donors and by notifying the Eye Bank when tissue is available.

Since the eyes must be removed within an hour after death, split second timing as well as excellent coordination is required from the hospital.

At the time of death, the hospital must notify the Eye Bank, get a witnessed permission for the enucleation of the eye from the next of kin and the doctor must perform the enucleation, all within an hour. Then the Eye Bank is advised of the quickest transportation into Boston.

The Red Cross, railroads and the airlines all cooperate in transporting the precious eye tissue.

Sometimes it takes a combination of these services to get the tissue to Boston and then relayed to the area where they will be used for transplant. This requires complete cooperation from all of the agencies involved as a corneal transplant must be performed within 24 hours after death.

Just as eye donors are scattered from large cities to rural farms so our affiliated hospitals are located in small towns and big cities.

Many more donors are needed to provide a constant supply of eye tissue for the 10,000 Americans who can be helped by the corneal transplant operation.

Here, again, the affiliated hospitals play an important part in assisting with the distribution of donor material. It is the outstanding support of all of these hospitals that makes our work in sight restoration possible.

CAMPING SALE!
SLEEPING BAGS
First Quality now Reg. $12.00 Value! $6.99
Hurry! Limited Supply
Also Fishing Tackle at Low, Low Prices!
Arnold's Surplus Center
180 Worcester Turnpike
(Route 9 near 128
WELLESLEY HILLS — WE 5-5641
Open Daily 9 to 9 — Sat. 9 to 6

CAMP PATOMA
Lake Winthrop, Holliston, Mass.
21st Season
The Ideal Country Day Camp for those who want the best for their children at no more cost.
Boys, Girls, Kindergarten — Ages 4-15 June 25 to August 24. All sports, swimming, sailing, archery, tennis, riflery, nature dancing, art, dramatics, overnight and week-end camping, remedial tutoring, etc.
Superior staffs and equipment. Hot noon meal. Transportation.
Early Registration Advisable
THOMAS W. LEYDON, Dir., 74 Furlan Rd., Waban, Mass. • BI 4-5725

PETER P. VOLANTE FARM STAND
391 DEDHAM STREET, NEWTON CENTRE
--OPEN FOR SEASON--
THURSDAY, MAY 10
• COMPLETE LINE OF ANNUALS IN VITA BANDS and PERENNIALS
• HOME-GROWN VEGETABLES IN SEASON

• ANNUALS
• PERENNIALS
• VEGETABLE PLANTS
Special While They Last!
Large Clumps Reg. of UANIMUS $2.00 $1.00
ALL ANNUALS ..doz 65c
BOSTON GARDENING CO.
585 Chestnut St., Waban
LAsell 7-5566

TV TROUBLE? FAST
Repair Call for Limited Time
$2.50 With This Ad
Sales of New and Used TV
Bill's TELEVISION AND RADIO
Over 25 Years
3 Stores Serving Suburban Boston
2038 WASHINGTON ST., ROXBURY HI 5-7455 GA 7-5657
733 CENTRE ST., J. P. JA 2-1090 JA 4-7612
NIGHTS SUNDAYS - HOLIDAYS BL 8-2587

Best Protection
Best Plan
for Uninterrupted Clean Heat-Comfort
FUEL OIL BURNER SERVICE PLAN
BEST IN TOWN!
fluid heat
"World's Economy Champion"
$269
3 M & H controls, 275 gal. tank.
Complete installation, one year service.
NOTHING DOWN—36 MONTHS TO PAY
MILLER OIL CO.
Since 1925
69 RIVER ST. WALTHAM
Phone LA 7-4200 TW 4-4200
1956-1957 Heating Oil Contracts Available
GULF SOLAR HEA

NEWTON SPORTS

Ninth Inning Rally Gives Tigers 5-4 Win Over Watertown

With their backs to the wall, the Newton Tigers came fighting back with a frantic and ninth inning rally which netted four runs and a 5-4 triumph over a hard-fighting and determined Watertown squad.

With a classy left hander on the hill, Watertown gave Newton its toughest test of the season. Burns had a fine fast ball and a brilliant change of pace, and had the Tigers completely fooled until the ninth. Alan Martin did the hurling for Newton until the eighth when Halloran took over.

Newton started it off by drawing first blood. Russ Halloran really connected and sent a tremendous blast to deep right field for a triple. A base hit by Dixie Bergman brought in the first Tiger run. Martin breezed along until the fifth. Dolbier lined a hit, Burns doubled and Tomasetti reached on a fielder's choice. However a good job of fielding by DelGizzi pulled Al out of a hole. A triple by Watertown's catcher, McLaughlin, followed by a Dix Bergman error tied up the ball game.

McLaughlin lined his second extra-base hit by doubling in the eighth, and a triple brought him home. Both of these were sharp hits, and this was one of the few times that opponents have tied into Halloran. But, this was not the end of it. Tomasetti drilled a bullet single to right to lead off the Watertown ninth. Russ bore down to strike out Walker, but McLaughlin slammed his third hit of the afternoon by singling in a run. Before the frame was over, Zains belted Halloran for a double and later scored. Newton fans watched in awe as their hero, Russ Halloran, was creamed.

As Newton came to bat in the bottom of the ninth, the outlook was anything but bright. Russ slammed a bouncer down to second and was safe on an error. O'Laughlin singled and another error brought Russ in. When Bergman reached on an error by the left fielder, it was obvious that the Watertown pitcher was rattled. The Newton bench didn't let up on him, and with this poor defense in back of him, Burns stared into Collentro and fired. Jimmy bunted the runners along, and sent Johnny Beggs to the plate with two runners on base. Beggs was in the midst of a bad slump and a pinch hitter seemed the best move, but Fergy stuck with his boy and sent him up to bat. Johnny took a fat pitch and drilled it into deep right center for a two bagger, which batted in two runs and he went to third on the throw in.

Jack McCree came to bat, and by this time the Watertown pitcher was shaking in his spikes, wondering what had happened. He began his motion, but with peppery Johnny Beggs and the Newton bench talking it up, he whirled and tried to pick Beggs off. This turned out to be a mistake because it was a balk and Beggsy came racing home with the winning run. Fans and players swamped him as he crossed the plate, and the Watertown boys shuffled off the field.

It was a tough break for the Watertown hurler who tossed a fine ball game and he deserves much credit. Newton and Coach Howie Ferguson also deserve a tip of the hat. Fergy for staying with his boys, and the club for their determined style of play, and ability to fight back. This is the true test of a champion: and the tigers today showed they have it.

With this victory the Tigers wrapped up another Suburban League victory, and now prepare themselves for Waltham.

—BOX SCORE—

Newton	ab	h	po	a
Del Gizzi	4	1	4	4
Keyes	4	0	2	1
Martin	4	0	3	5
Halloran	4	2	6	3
O'Laughlin	4	1	1	0
Bergman	4	1	0	0
Collentro	1	1	0	0
Connerney	0	0	0	0
Beggs	4	1	9	0
McCree	2	0	2	0
	31	7	27	13

Watertown	ab	h	po	a
Tomasetti	3	1	1	2
Walker	5	0	1	2
McLaughlin	5	3	7	1
Filichio	5	1	2	0
Basile	4	0	4	1
Yazwjian	4	1	9	1
Dolbier	3	1	0	0
Zaino	3	1	0	0
Burns	4	2	0	7
	36	10	24	15

	R	H	E
Newton	5	7	2
Watertown	4	10	4

PTSA Elects Mr. & Mrs. Myers

Mr. and Mrs. Harry Myers of 105 Country Club road, Oak Hill, have been elected co-presidents of the Newton High School PTSA.

Other officers are Fred Holmes, faculty vice-president, and Mr. and Mrs. Ernest W. Kuebler, parent vice-presidents; Mrs. John Watts, recording secretary; Mrs. Louis Weinstein, corresponding secretary, and Benjamin Bereson, treasurer.

Faculty directors include Mrs. Dorothy Huss, Miss Frances Smith, Abner Bailey and Richard Geist. Among the parent directors are Mrs. Melvin Dangel, Mrs. Kenneth Giracca, Henry Balof, Mrs. Arthur W. Chaikowski and Mrs. Albert Holdridge.

Digital Computer Engineer... up to $12,000 in Systems and Logic Transistor Circuitry

Position with leading electronics firm expanding in *Boston Area.*

*To arrange confidential interview, send resume to Box 435, Newton Graphic, Newtonville 60.

-- Sport Quiz --

1.) Bob Richard's Olympic pole-vault record is: (a) 13 ft. 6½ inches, (b) 14 ft. 11.14 inches, (c) 15 ft. 1 inches.

2.) Steve Nagy, Don Carter, and Frank Santore are: (a) boxing officials, (b) Indianapolis "500" winners, (c) tournament bowlers.

3.) With which sports do you associate the following terms? Riposte, "catch a crab," jack-knife.

4) Which of these men would be out of place on a golf course? (a) Vic Ghezzi, (b) Bitsy Grant, (c) Frank Parker, (d) Gene Sarazen

5) Give the sport in which the following men participate? (a) Willie Hartack, (b) Willie Mosconi, (c) Willie Troy.

6) Tommy Prothro is: (a) former manager of the Phillies, (b) a former race horse trainer, (c) head coach of football at Oregon State.

7) Bill Vukovich was the only man in history to win the Indianapolis "500" classic two times in succession. Do you know who the other two drivers were?

8) Match the track star and school:

Bill Bonthron ..... Ohio State
Glenn Cunningham .. Wisconsin
Chuck Fenske ..... Princeton
Jesse Owens ..... Kansas

9) Billy Talbert was successful on his second as captain of the U. S. Davis Cup team in bringing the title back. Whom did he replace as captain?

10 Parry O'Brien's Olympic shotput record broke the mark of: Leo Sexton, Hans Woelike, Wilbur Thompson

Here are the answers. Score yourself as follows:
9-10 excellent; 7-9 good; 4-7 fair; 0-4 poor.

1.) 14 feet 11.14 inches.
2.) Tournament bowlers.
3.) Riposte (fencing, jackknife (diving), "catch a crab" (rowing).
4.) Frank Parker and Bitsy Grant.
5.) Horse racing, pocket billiards, boxing.
6.) Head football coach at Oregon State.
7.) Wilbur Shaw and Bitsy Grant.
8.) Bonthron ... Princeton
Cunningham ... Kansas
Fenske ..... Wisconsin
Owens ..... Ohio State
9.) Vix Seixas
10.) Wilbur Thompson

Temple Emanuel To Hold Annual Meeting May 23

The 21st Annual Meeting of Temple Emanuel will take place in the form of a Dinner Meeting in the Temple's Community Hall Wednesday, May 23, at 6:30 p.m. At this meeting the outgoing President, Mr. Joe Greenbaum, who served the Congregation in this capacity for three years, will be honored by the Congregational. Election of officers and trustees will take place and other business matters will be presented.

A motion picture entitled "This is Entitled Emanuel," consisting of scenes of various Congregational activities during the past year, ranging from children of our Nursery School to our Golden Agers and including the manifold activities of the Temple, will be presented.

To be honored at the meeting also will be the members of the Temple's Championship Basketball Team and their Coach, Mr. Joe Nathanson.

Dr. Albert I. Gordon is the spiritual leader of the Temple.

Orange and Black Hits Snag As Brockton Wins 5 to 4

The victory wagon came to a jolting stop today, as a classy Brockton ball club trimmed the Orange and Black nine, 5-4.

Lefty Dana Johnson opened on the hill for Newton and fired four solid innings. Brockton drew first blood in the third Shortstop Gambruzzio reached on an error, and Pavao was safe when his attempted sacrifice was bobbled by Johnny Beggs. Floren then drilled a clean single to knock in the first tally, Condon, the Shoe City hurler, struck out the side in the first inning and fanned eleven in the first six frames. Singles by Keyes and Bobby Del Gizzi were the extent of the Newton offense.

Finally the Tigers got something going in the lucky seventh. After Jimmy Collentron drew a free pass, Dixie Bergman belted a bingle, and Beggs and Manny Connerney walked. Bobby DelGizzi, who has been playing great ball, socked a long two-bagger. Keyes reached on a fielder's choice and Martin walked, but Russ Halloran fanned for the second time and O'Laughlin flied out to end the rally. However, the Tigers did score four runs and the outlook was bright as they took the field. Al Martin was hurling and Halloran was ready if and Halloran was ready if needed.

Brockton got back two of the runs in the eighth, and this is how it went. With one down, Burke hammered a base hit. Sergio ripped a single, and moved around as pinch-hitters Keyman and Sabas whacked Halloran for base hits. This was the first time this year that opponents have hit Russ hard and often. The hits were all well stroked as Russ experienced one of his worst days out on the hill.

Newton bats were easily silenced in the ninth and there was a tight four to four tie as Brockton came to bat in the ninth. Stevens belted a long double to greet Halloran in the ninth. After being sacrificed to third, he scored on an infield grounder off the bat of Bagas.

This was not one of the better performances by the Tigers, and although it was not a league game the most disappointing showing was that of Russ Halloran. Russ went zero for five at the plate, and Brockton really teed off on him. With a fine defensive job and solid hitting, Bobby DelGizzi was very impressive.

The Tigers are now busy preparing for Watertown, Waltham, and Cambridge Latin. Let's go Tigers!

BOX SCORE

Newton	ab	bh	po	a
DelGizzi	5	2	2	1
Keyes	5	1	4	3
Martin	4	0	1	4
Halloran	5	0	11	2
O'Laughlin	4	0	1	3
Collent'o	3	0	0	0
Bergman	3	1	3	0
Beggs	1	0	3	0
Johnson	1	0	0	1
Conn'ney	1	1	0	0
McCr'e	1	0	0	0
	33	5	25	14

Brockton	ab	bh	po	a
Floren	2	1	0	0
Bagas	4	0	0	3
Frawley	4	0	1	0
Burke	4	1	9	0
Sergio	4	1	13	0
Leudh	3	0	0	0
Keym'n	1	1	0	0
Gambruzz'o	3	0	2	1
Sabas	1	1	0	0
Pavao	2	0	2	3
Condon	2	1	0	8
Stevens	2	1	0	1
	32	7	27	16

Newton—	1	2	3	4	5	6	7	8	9—r	h	e
	0	0	0	0	0	0	4	0	0	4	5	5
Brockton—	0	0	1	0	1	0	0	2	1	5	7	2

Track Team Rolls Merrily On Its Way Toward State Title

A tremendous Newton Outdoor Track squad, in depth and in ability, successfully defended their championship in the senior division of the University of Massachusetts High Schools Relays, and continue to roll toward their fifth straight state title.

Newton tallied 31 points to take the title as their closest rival, Boston Technical, scored 19. Belmont's 24 points gave them the title over Natick in the junior division. All Newton's discus entrants broke the existing individual record, and led by Roger Kindred set a new record for the meet. Vincent Bobo of Boston Technical set a new mark for the shotput at 50 feet 5¾ inches.

1st Place Winners (senior div.)

Shotput: Boston Tech (Vin Bono, Ernest Karshick, Ed Butler) D-132 ft. 2¼ in.

Discus: Newton (Roger Kindred, Jim King, Al Stout) D-406 ft. 8¼ in. (record).

Javelin: Brookline (Don Kinsella, (Jim Early, Ernie Moreno) D-450 ft. 7 in.

Broad Jump: Malden (Lawrence Lambert, Art Hoyt, John Saul) D-58 ft. 3 in.

High Jump: Newton (Jimmy Yancey, Marty Beckwith, Ray Millard) H-17 ft.

Pole Vault: Weymouth (Ken Ericson, Al Kemp, Gerry Rudolp) H-31 ft. 4 in. (record).

440 Relay: Triple Tie (Boston Tech, Rindge, and Newton).

Newton (Gilvar, Fascula, English, Gottschalk). T-44.8.

Mile Relay — Malden (Art Hoyte, Bent, Holbrook, Rentice). T-3:29 (record).

80 shuttle hurdle relay—Boston Tech (Moore, Washington, Reed, White). T-59.3.

Two Mile Relay—Boston Tech —Boston English (Lynch, Tomkins, Walsh, Johnson). T-8:35.

Medley relay — Watertown (Woodland, Kelly, Young, Urguehart). T-8:06.6.

880 relay—Boston Trade (Red, Pariss, Washington, Preston). T-1:34.6.

Sprint medley relay—Newton (Gilvar, Nelson, Farrugia, Gottschalk). T-4:41.

Newton has two big meets in the near future. May 9, there is a quad. meet at Newton. May 12, the Boylermakers swing into action at the Belmont Relay Meet at Belmont.

Golf Team Is On Its Way

Newton's golf team is well on the way to a league and possibly a state championship. The Orange and Black are in undisputed possession of first place as a result of their wins over Watertown and Brookline—both runners up in last year's state playoffs.

Newton also outlasted the newly-formed Weston team, in a non-league match. With these victories, plus a win over Belmont, Newton holds a fine 4-0 record.

The big match this week was against Brookine at Brookline. Newton won the match, 6-3. Three boys broke 80. Gardner Moody played very consistently and fired a fine 76. Pete Grogan had a strong 78, despite poor chipping because his booming drives averaged about 250 yards. The combined effort of MacBreen, who shot 79, and Grogan, was unbeatable.

Scoring:

NEWTON — Grogan, MacBreen 3, York, Moody 2½, Burke, Brian ½.

BROOKLINE — Hughes, Alpher 0, Suverland, Meany ½, Mullen, Weker 2½.

Waltham is the big one this week.

Dessert Bridge May 16 to Aid C. P. Campaign

A Dessert Bridge will be held at the Hunnewell Club, 84 Eldridge street, Newton, on next Wednesday at 1:30 p.m., under the chairmanship of Mrs. Leonard Abbot, to benefit the Newton - Wellesley - Weston affiliate of the United Cerebral Palsy Organization.

Among those from Newton attending will be Mrs. F. A. Hawkins, Mrs. Prescott Warren, Mrs. Ray E. Eusden, Mrs. Wilbert Chagnon, Mrs. Joe W. Garrity, Mrs. Nick Nardone, Mrs. Geo. Eames Jr., Mrs. John Nichols Jr., Mrs. Howard Whitmore, Mrs. B. Alden Thresher, Mrs. Paul Babson, Mrs. Paul M. Goddard, Mrs. Parker H. Kennedy, Mrs. John MacNeil, Mrs. F. Brittain Kennedy, Mrs. Frank Richardson, Mrs. Albert Jacobs, Mrs. William Axt, Mrs. F. Marsena Butts, Mrs. Oliver A. Lothrop and Mrs. M. W. Dennison.

Tickets may be purchased at the Hunnewell Club or in advance from Mrs. Garret Schenck Jr., 47 Sargent street, Newton, chairman. Proceeds of the Dessert Bridge will benefit the Cerebral Palsy Fund.

CHRISTIAN SCIENCE SERVICES

Sunday 10:45 a.m.
Sunday School 10:45 a.m.
Wednesday 8:00 p.m.

Including testimonies of Christian Science Healing

FIRST CHURCH OF CHRIST, SCIENTIST, NEWTON
391 Walnut St., Newtonville

READING ROOMS
300 Walnut Street
Newtonville
On the Street Floor

Open Daily 9 a.m. to 9 p.m.
Wednesday 9 a.m. to 7:30 p.m.
Sundays 2 p.m. to 5 p.m.
Closed Legal Holidays

Free Lending Library includes the Bible (King James Version), all the writings of Mary Baker Eddy, and her authentic biographies.

All Are Welcome

Newton Nine Clobbers Waltham By 20 to 0 For Eighth Victory

Getting that unbeatable combination of brilliant pitching and savage hitting, the Newton Tigers delivered the finest offensive show of the current high school season by clobbering Waltham 20-1.

With a blistering seventeen hit attack, Fergy's boys sent four Waltham pitchers to the showers while winning their fourth straight league game, and their eighth victory in nine starts.

Kenny Keyes singled and came all the way 'round on errors to put Newton one run up at the close of the initial frame. An error, fielder's choice, two stolen bases, and base hits by Johnny Beggs and Bobby DelGizzi added three more tallies in the second inning.

Alan Martin led off the third with a base hit and went to second when the ball broke through the first baseman. Halloran, who did the pitching for the Orange and Black, walked and O'Laughlin and Collentro singled. Beggs then came through with his second of five hits by doubling, and after three innings Newton had a comfortable seven run lead. But, they wouldn't let up and piled up three more runs in the fourth. Keyes singled and promptly stole second. Halloran sent a booming two bagger to the base of the right field fence, and two walks and an error finished out the inning.

Waltham scored its first and only run in the fifth without getting a base hit. Nelson drew a free pass from Halloran as did Falzone, and with the help of a passed ball and a ground ball scampered home for the one Waltham run.

In frame seven the Tigers really poured it on as they scored five more times. Four hits and two walks decided the ballgame and brought in numerous subs from both benches.

Three walks, and singles by Ronny O'Laughlin and a red hot Johnny Beggs brought the score up to eighteen. Beggs slammed out five hits, scored twice, and batted in six runs to lead the Newton attack, and now is surely out of his slump and is looking like the best catcher in the state.

However in the seventh, Russ Halloran saw his no-hitter go up into the dark and dreary sky, as Scafidi lined a clean base knock. This was the only hit off Russ and climaxed his second one-hitter of the campaign. The other occurred in a seven inning stint versus Rindge.

Dave Kirby singled in the final run in the ninth inning, as the rain came pouring down.

The Tigers really showed a fine bit of hitting, and after two rather shaky appearances, Russy Halloran returned to form. Both Martin and Beggs have been in bad slumps, but each snapped out of it with sharp hitting. Fergy sent seventeen men in the game as most of the boys saw action. With Cambridge Latin and Brookline due in the near future, the Tigers have two big league games coming up. The outlook is good.

Line Score

	123	456	789	H	R	E
Newton	133	305	401	20	17	4
Waltham	000	010	000	0	1	6

Players Raise $125 for Eliot Rebuilding Fund

The Newton Players have raised $125 for Eliot Congregational Church's re-building fund, with a benefit performance of "George Washington Slept Here." About 150 persons attended at the Newton Centre Woman's Club. The Club donated its auditorium.

Two events are scheduled for tomorrow to help the Eliot Church replace the building destroyed in a fire in February. A travelogue by Arnold Black, with pictures of his holiday in Italy and Switzerland, will be presented at the United Presbyterian Church, Newton, at 8 p.m.

And tomorrow at 1 p.m. a garden tour conducted by Herbert Fraser for the benefit of the church, will start at his home, 48 Eldredge street, Newton.

MacINTYRE, FAY & THAYER

offers you
Something You Cannot Buy



You read about it in LIFE, THE SATURDAY EVENING POST, TIME and NEWSWEEK.

It's the priceless sense of well-being that comes from complete, carefully planned insurance protection.

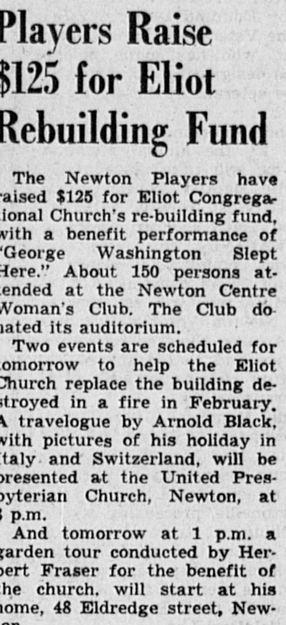
It's American Family Independence—securing the future for *you* and *your* family.

For your *American Family Independence, see*

MacINTYRE, FAY & THAYER, INS.
195 FIRST AVE. N.E. INDUSTRIAL CENTER
NEedham 3-4770

representing **THE TRAVELERS** Hartford, Connecticut

Some people need only ONE telephone... *but what about YOU?*



You're not a flagpole sitter. Sometimes you probably wish you were, after an exhausting day climbing stairs every time the phone rings. Save time, save steps, save *yourself.*

An extension telephone in the bedroom, the kitchen or the laundry means so much—yet costs so little. Only $1.25 or less per month plus tax and one-time initial charge.

Also available in 8 decorator colors. Call the Telephone Business Office today.

NEW ENGLAND TELEPHONE AND TELEGRAPH COMPANY

GRAND TOTAL $740.00 + $10 Added Each Day!

WIN HALF THE JACKPOT! IT'S EASY!

Come Register Today!

Names below were drawn last week but did not register and therefore did not win!

MON.—Henry Mintz
341 Waverly Avenue

TUES.—Arline E. Husband
71 Studio Road

WED.—Alma J. Gamble
28 Chumpa Street

THURS.—William B. Heatzig
74 Albermarle Road

FRI.—Florence J. Kincave
9 Florence Street

Consolation Prize to Above Persons . . . Any Suit or Plain Dress SANITONE Cleaned FREE OF CHARGE!

- REMEMBER WEEK BEGINS MONDAY - ENDS SATURDAY!
- YOU MUST REGISTER EACH WEEK TO QUALIFY TO WIN HALF THE JACKPOT.

Names drawn daily will be posted at our window and published weekly in our ad in The Newton Graphic.



Play It Safe! CALL BI 4-7448



STORE YOUR VALUABLE furs At Tip Top Cleaners

Newton's Only Officially Approved Fur Storage Vaults! 10,000 Coat Capacity

TIP TOP PROVIDES 36"x14"x12" STORAGE BOX FOR YOUR WOOLEN GARMENTS! FILL IT UP WITH ALL IT WILL HOLD . . . AND YOU PAY ONLY $5.00 For The Storage Plus Charge for Cleaning

Tip Top CLEANERS OF NEWTON SANITONE

For Free Pickup and Delivery
CALL BIgelow 4-7448
14 CENTRE AVENUE
NEWTON CORNER, MASS.

NEW DISCOVERY ADDS TO LIFE OF HEATING OIL TANKS

Protects Against Rust, Leaks and Corrosion

The main cause of leaks in your oil storage tank is the rust and corrosion which form inside the tank. Corrosion and rust, which eat through metal, are caused by the normal accumulation of moisture in the tank. For years the oil heat industry has been searching for a solution to this problem.

Now, the Shell Oil Company has the answer!

SHELL SONITOR
Heating oil storage tank corrosion & rust inhibitor
FREE TO OUR CUSTOMERS WHEN SHELL FURNACE OIL

SHELL HEATING OILS

Call us TODAY for details on a Low-Cost Service Contract. No Obligation!

Jobber

DuBOIS OIL CO.
Phone DEcatur 2-1334
382 Watertown St., Newton

Sen. Saltonstall, Mayor Whitmore To Be Speakers On Memorial Day

Plans are practically complete for Newton's observance of Memorial Day, according to William J. Maloney, chairman of the Newton Veterans' Council also supervisor of the Memorial Day parade and exercises.

MEMBERS of all the Newton Veteran Organizations will be guests at many of the Newton Schools' Memorial Exercises on Friday, May 25, and will explain to the pupils the significance of Memorial Day.

Chairman of this School Speaking Committee is Elmer H. King, PC of Thos. Burnett Camp No. 10 United Spanish War Veterans.

Following these exercises, the Commanders of all the Veteran Organizations with their members will proceed to decorate the more than 1300 graves of deceased Newton veterans in Newton and surrounding cemeteries, having been assigned their territories by the chairman of the Graves Decorating committee Peter A. Best of Newton Post No. 48 AL, assisted by Edmund Dungan, Agent of the Veteran Services Department, who has made up the maps designating the graves of these veterans in these cemeteries.

Sunday morning at 11:00 a.m., May 27, the annual Memorial Service will take place at the Myrtle Baptist Church, Curve street, West Newton, with Reverend Louis T. Ford presiding.

HEADING this Memorial Service committee is Edwin H. Duvall, PC of Newton Unit No. 53 MSG, who will ask that all the Newton Veteran Organizations carry their colors to this service and that many of our Newton citizens as well as all veterans attend.

The Memorial Day Parade will start at 10:30 a.m. on Wednesday, May 30 with the parade column assembling on Washington street, near Lowell avenue, Newtonville, proceeding east on Washington street to Newtonville square, then south on Walnut street to the Newton Cemetery, the scene of two ceremonies at the GAR Monument and the Soldiers' Lot.

When the parade reaches Commonwealth, a halt will be made while wreaths are placed at the War Memorial by Mayor Howard Whitmore for the City of Newton and Robert A. Vassalotti for the Veterans' Council. Reverend Francis F. Crisci will say the prayer and the Newton High School Band will play an appropriate hymn.

TWO CEREMONIES will take place at the Newton Cemetery, the first at the GAR Monument where Senator Leverett Saltonstall will be the principal speaker, wreaths will be placed by all the Newton veteran organizations and their auxiliaries, the three vollies and taps by the Newton Veterans' Honor Guard, prayers by the Reverends John L. Johnson and Wilbur J. Kingwill and Lincoln's Gettysburg Address by William E. Halliday, Jr.

The second ceremony will take place at the Soldiers' Lot with Robert A. Edwards acting as master of ceremonies and Mayor Howard Whitmore, Jr. the principal speaker. Wreaths will be placed by Mrs. Alice Bjornson, President of Newton Chapter Gold Star Mothers, Edmund T. Dungan for the City of Newton and William Maloney for the Veterans' Council. Rabbi Harold S. Kastle will deliver the prayer.

Acting as Chief Marshal in the parade will be Mayor Howard Whitmore, Jr., Chief of Staff, Senator Leverett Saltonstall, a position he has held for many years and Adjutant General, William J. Maloney, chairman of the Council.

ASSISTING Mr. Maloney as Adjutants will be Howard F. Carley, SVC of Newton Post No. 48 AL and Roger A. Marrocco, Commander of Nonantum Post No. 440 AL.

Aides will be Peter A. Best, Mrs. Mabel McVean, Edwin H. Duvall, William E. Halliday, Jr., Elmer H. King and Henry F. Hurley.

The parade will consist of five divisions besides the staff, Adjutant Marshal of the First Division, Henry R. Lever; second division Thomas Peterson; third division Mrs. Helen Keefe; fourth division Daniel B. Hookailo and fifth division Assistant Fire Chief Frederick Perkins.

Following the review opposite City Hall, the units will disband on Homer street, near Commonwealth avenue.

News of Day

There certainly was "music in the air" as final preparations progressed for the annual Spring Concert Friday evening, May 4, in our school auditorium. Actually, the auditorium took on the semblance of a Broadway production studio with its modern dance activities, speaking chorus, music rehearsals, and the setting into place of the spectacular stage back-drop of America's unique Statue of Liberty on Bedloe's Island, which was prepared by students in the art room. Faculty and students have worked tirelessly, enthusiastically for this all-school activity which was one of the "best ever."

The Varsity Baseball squad won its first game of the season by defeating Memorial Junior High of Framingham by the score of 3-0 in a well-played game. The Junior Varsity team lost a "squeaker" by the score of 2-1.

Congratulations to David Sachar, a former Day Junior High student and now a senior at Newton High, who has been awarded a National Merit Scholarship.

We all are extending genuine compliments to Robert Oxnam of Grade 8, who now is the Massachusetts state Junior Archery champion.

One of the two Elks Leadership Awards offered each year to outstanding students at the senior high school level was won by Russell Halloran, a former Day student and athlete. Winners for junior leadership were Linda McKenney and Thomas Martin of Grade 9. Junior certificates have been awarded to Pauline Bilezikian and Ted Goldwaithe also of Grade 9. To all these fine young people we extend sincere congratulations and best wishes!

Speeding on U.S. streets and highways last year killed 12,700 men, women and children.

Junior Tennis Squad To Open Season Here On May 12

The 1956 season of the Newton Junior Tennis Squad will open on Saturday morning, May 12, on the clay courts at the Newton High School.

The New England Junior Tennis League will inaugurate a senior division for boys 17 to 20 years to provide summer activity for those who have outgrown other leagues. Arrangements will be made for the ladder play of the Newton Squad to conform to its members summer work or vacation schedules. The junior division is open to boys 16 years and under.

Newton's team topped the League's Longwood Division in 1955. A tentative little league team will be assembled from the outstanding squad players of 1955 and the new members of 1956.

"Junior Tennis League activity in Newton," said Mrs. Joseph A. Barry, 211 Highland avenue, Newtonville, "has received its greatest impetus in the four years of its existence by the creation of the Senior Division. Boys who do not go away, who want to work, or who are too old for other leagues, will find tennis a competitive and relaxing sport. The need for a senior division has been urgently felt."

"Chauncey D. Steele, Jr., president of the New England Lawn Tennis Assoc., granted the league permission to establish the senior group because of the phenomenal growth of the junior division and the increasing interest of the senior boys."

"The league matches will be played under the rules and regulations of the United States Lawn Tennis Assoc., and will be supervised by members of the United States Lawn Tennis Umpires Assoc. Regulation size courts will be used to conform with the requirements of junior and senior tournaments sanctioned by the New England Lawn Tennis Assoc."

Mrs. Barry is Vice Chairman of the New England Junior Tennis League, a member of the scheduling committee of the N.E.L.T.A., chairman of the National Doubles Tennis Tournament, and was named a national hostess for the 1955 United States-Canadian All-Star Junior Tennis Tournament.

Members of the Newton senior division who have already registered are:

Ben Serkin, 535 Ward St., Newton; Howard Myers, 64 Garland Rd., Newton; Robert Charney, 18 Cedar St., Newton; Don Wilson, 39 Rochester Rd., Newton; Wally Palmer, 96 Temple St., West Newton; Peter Myerson, 25 Larch Rd., Newton; Peter Hannauer, 304 Greenough St., Newton; Paul Schwartz, 29 Daniel St., Newton Centre; Charles Fenno, 100 Old English Rd., Chestnut Hill; Tony Gordon, 340 Chestnut St., West Newton; Robert Jordan, 16 Cabot St., Newton Centre.

Returning members of the Newton junior division are: James Hennessey, 171 Highland Ave., Newtonville; John Alexander, 29 Forrest Ave., West Newton; Robert Montgomery, 61 Churchill St., Newtonville; Joseph Cincotta, 9 Ellsworth Rd., West Newton; Philip Barry, 211 Highland Ave., Newtonville; Philip Schwartz, 27 Daniel St., Newton Centre; John Minichiello, 309 Waltham St., West Newton.

Boys who reside in Newton Centre, Chestnut Hill, Newtonville, Newton, West Newton, and Newton Highlands are eligible for membership on the Newton Squad under Mrs. Barry (DE 2-0753).

The Waban team, under William Woods (DE 2-4180), has a membership of boys in Auburndale, Waban, Newton Lower Falls, and practices at the Waban Neighborhood Club.

Make MOM Queen of the May with these wonderful...

MOTHER'S DAY SPECIALS!

Waban ★ Super ★ Market
WINDSOR ROAD
In Waban Square
100% HOME OWNED

AMPLE FREE PARKING
We reserve the right to limit quantities
Open Friday 'til 9 p.m.

Extra Fancy SUMMER SQUASH Golden Yellow 2 lbs 29c

RHUBARB Fresh Native 2 lbs 19c

Large Indian River ORANGES Sweet & Juicy 49c doz

EXTRA FANCY GREEN BEANS Crisp, Tender Delicious lb 19c

Sweet, Juicy, Ripe PINEAPPLE Extra Large ea 35c
D-e-l-i-c-i-o-u-s

FARM FRESH PRODUCE RUSHED TO WABAN SUPER FRESH TO YOU!!

NATIONAL FROZEN FOOD WEEK

Sweet Potato Puffs Dorann Farm 2 9 oz pkgs 49c

Tender Green Peas Bird's Eye 2 10 oz pkgs 35c

Sara Lee All Butter Coffee Cake with Pecans No Cooking necessary 14½ oz pkg 73c

Buttered Beef Steaks Excelsior Brand 8 oz Pkg 33c

U. S. Choice Heavy Western Steer Beef!
Reduced! Boneless Chuck Roast Tender Juicy Delicious SAVE! Down 10c a lb! 49c lb

Skinless... Shankless
Reduced! Ready-To-Eat Hams It Pays To Buy Skinless & Shankless Less Waste SAVE! Down 10c a lb! Either half 55c lb

Extra Lean .... Our Own Mild Cure
Reduced! Corned Beef Thick End U.S. Choice Heavy Western Steer Beef! SAVE! Down 10c a lb! 55c lb

Delicious To Eat ... Easy To Prepare
Reduced! Daisy Hams Perfect For A Snack or A Meal SAVE! 65c lb

U. S. Choice Heavy Western Steer Beef!
Reduced! Rump Steaks So Tender .. So Juicy So Good SAVE! Down 10c a lb! $1.09 lb

Something New & Different! Rath's Black Hawk
Reduced! Pork Shoulder Fully Cooked! Skinless & Boneless So Thrifty So Good SAVE! 4¼ lb can $2.89

Armour's Star Tender Juicy
Reduced! Skinless Franks The Perfect Picnic Treat! SAVE! 49c lb

SAVE! HAMBURG Ground Fresh 100% Pure Beef! 3 lbs. for $1.00

Squire's Arlington SLICED BACON Lean Sugar Cured 49c lb

From The Rock Bound Coast of Maine They Come These Live and Kickin' Chicken LOBSTERS 55c lb.
LOWEST PRICE ANYWHERE!
Lobster Meat Fresh 14 oz cont $1.59
Ocean Fresh HALIBUT STEAKS lb 59c
Our Own Fresh Haddock Fillets lb 39c

AGAIN THIS WEEK!
Fresh Native BROILERS Gov't Graded A Eviscerated White Rocks 2 to 2½ Pound Average A Terrific Value! 95c ea.

Fresh Native Gov't Graded A CHICKEN LEGS lb 69c

GIANT Nabisco COOKIE SALE!

Peanut Cream Patties	6¾ oz box 25c
Sugar Honey Grahams	1 lb box 31c
Cheese Peanut Butter Sandwiches	6 pak 25c
Lorna Doone Shortbreads	9¾ oz box 35c
Nabisco Fancy Crests	7½ oz pkg 31c
Nabisco Fig Newtons	1 lb box 43c
Veri Thin Pretzel Sticks	7½ oz pkg 25c
Nabisco 3 Ring Pretzels	8 oz pkg 29c
Nabisco Waffle Creams	6 oz pkg 25c
Nabisco Sugar Wafers	7 oz pkg 29c

Nabisco Vanilla Wafers 7¼ oz Box 25c
John Alden Pure Olive Oil 2 oz Bottles 15c
Nabisco Oreo Creme Sandwiches 11¾ oz Pkg 33c
For Cleaning O Cello Sponges 2 for 49c
Victor Instant Coffee 2 oz Jar 50c 4 oz Jar 99c
Drip or Regular Victor Coffee 1-lb Vacuum tin 99c

Clip This Coupon And Get 15c OFF When You Buy A 5 lb Bag of SUGAR
Watch This Coupon Every Week!

The Newton Graphic

Established 1872

Published Weekly on Thursday by Transcript Publications, Inc.
RICHARD W. DAVIS, President

246 Walnut Street, Newtonville, Mass. Telephone: LAsell 7-1402 — 7-1403

Complete Coverage of the News and Events in Auburndale, Chestnut Hill, Newton Corner, Newton Centre, Newton Highlands, Newton Lower Falls, Newton Upper Falls, Newtonville, Nonantum, Oak Hill, Oak Hill Park, Thompsonville, Waban and West Newton.

JOHN W. FIELDING, Managing Editor — GEORGE SKAMBAS, Advertising Manager

The Newton Graphic assumes no financial responsibility for typographical errors in advertisements but will reprint without charge that part of the advertisement which is incorrect. Claims for allowances must be made only for first insertion.

Subscription $2.00 a Year by Mail

Entered as Second-Class Matter at the Post Office at Boston, Massachusetts

MEMBER
Newton Chamber of Commerce — Massachusetts Press Association
National Editorial Association
Accredited Home Newspapers of America — Boston Suburban Quality Newspapers

Giggi-

(Continued from Page 1)

got her acquainted with Louise Olken and Jacqueline Lamiet, two Newton High classmates.

Jacqueline and Louise, together with her 15-year-old "sister," Helga Meulder, are among her closest friends. They are seen together everywhere: at the football games, dances, on the tennis courts (a new-found love of Giggi's).

"And the Boston Symphony," she adds with a sigh about the duration of two full measures.

"Giggi could hardly get enough of the music offered around Boston," said one of the AFS workers the other day.

"With her," said the worker, "it's been a wonderland of music. That's her interest. We like to see these students pursue their own interests and see as much as possible of what we have to offer in their field . . . in everything.

"We don't try to propagandize them, however. They are just visiting here. They will continue to live in their native lands . . . and follow their interests which we hope we've broadened and enlivened a bit."

When Giggi graduates from Newton High next month, she will return to Vienna to complete her "senior" year again next Fall before going on to college for training as a secondary school teacher. She wants to teach music and English, especially English literature which fascinates her.

It took Giggi a while to grasp American ways when she arrived last Summer. She couldn't get over the American student's right to choose so many of his courses. (In Austria they are all prescribed and that's why she'll have to repeat her senior studies). She still can't get over it, although she took such subjects as problems in democracy, advanced speech and a capella choir at Newton High.

"The tempo, the parking lots so full of cars." She stops a minute. "And oh the inventions for the home."

"I wish my mother could be here. I'd like to take her through one of your big food stores, or chain stores. Shopping's so much easier here . . . and if she could just stand in one of your modern kitchens!

"You know I could read about these things at home. But there's something about just seeing them . . . and experiencing them that makes it all so different . . . I just hope the program keeps growing so more of us can come over and find out about America."

Scholars-

(Continued from Page 1)

Newton High School Latin Club.

NEWTON STUDENTS serving as chairmen of committees include: Carrie Rothstein and Nancy Milender, posters; George Geller and Sue Stacey, lunch; Marie Giordano and Fred Giordano, entertainment; Judy McAuliffe, gifts and favors; Peter Cobb, publicity; Harris Funkenstein, Jim Mitchell, Marie Giordano, Myrna Leshefsky, hospitality. The programs have been prepared under the direction of Catherine Jordan of the Ware High School.

The Massachusetts Junior Classical League is composed of local classical clubs in junior and senior high schools. Its purpose is to encourage among young people an interest in and appreciation of the civilization, language, literature, and art of ancient Greece and Rome and to give them some understanding of the debt of our own culture to that of classical antiquity.

Founder, guide, and inspiration of the League since its inception has been Professor Van L. Johnson, chairman of the Department of Classics at Tufts University, to whom a scroll of honor will be presented at the meeting. Officers of the Massachusetts J.C.L. are: president, Richard Miskinis, Taunton; vice president, Carl Eastman, East Bridgewater; secretary, Virginia Knowlton, Belmont; treasurer, Stephen Doctoroff, Newton; parliamentarian, Martin Aronson, Brookline.

MEMBER SCHOOLS of the State Junior Classical League are: Templeton High, Baldwinville; Barre High, Belmont High, Brookline High, Holy Cross Academy, Brookline; Charlton High, Holton High, Danvers; East Bridgewater High, J. M. Morton Jr. High, Fall River; Hanover High, Wachusett Regional High, Holden; Foxhollow School, Lenox; Marblehead High, Medford High, Melrose High, Merrimac High, Weeks Junior High, Newton Center; Newton High, Norton High, Plymouth High, Sharon High, Taunton High, Ware High, Bartlett High, Webster; Winthrop High, North High, Worcester.

Survey-

(Continued from Page 1)

"According to the projection of school population the second high school will be required by September, 1960, at which time the present high school plant will have overflowed beyond any economical means of temporary relief. By 1960, there will be nearly 500 high school-age pupils south of the Boston-Worcester turnpike and, by 1970, nearly 1,000.

Similar growth will have occurred in the area between the turnpike and Beacon street. If there should be extensive residential construction in the major open areas still remaining on the south side, the number of high school students to be accommodated will increase accordingly.

"PRELIMINARY estimates of the size of the second high school indicate approximately 1,000 pupils at the time of opening, growing to about 1,400 during the early years of the decade.

"The Oak Hill Playground, which the proposed high school would adjoin, consists of 37 acres, already owned by the city. The Oak Hill Elementary School and the Meadowbrook Junior High School, each upon eight-acre plots, also adjoin the Oak Hill Playground.

Meeting-

(Continued from Page 1)

message was included in the official printed report distributed at the meeting.

Ten members of the Board of Directors were named for three year terms. They are: H. Edgar Pray, David K. Burkhart, Charles H. Myers, Franklin D. Jerome, Wilbur W. Bullen, Dr. Herbert G. Dunphy, Ralph B. Emery, Benjamin F. Louis, and Harlan W. Kingsbury and Edwin F. Weidig.

Re-elected to the Board of Trustees for four year terms were A. Leslie Harwood, Jr., and Frank L. Richardson. Re-elected for one year terms were Charles E. Smith, treasurer, and Eldred M. Peterson, clerk.

Frederick S. Bacon, immediate past president of the Newton YMCA gave a Nominating Committee's report.

MEMBERS OF the newly named Board of Directors will name their President, Vice President and Assistant Treasurer at this month's meeting of the Board to be held Wednesday, May 16, at 7:30 P.M.

Candidate-

(Continued from Page 1)

A club membership drive is being conducted at the present time. Republican or Independent voters who wish to join the Newton Women's Republican Club are cordially invited to become members. Please phone any one of the following committeewomen if you would like to join this active club: Mrs. Parker Pond, DE 2-0134; Mrs. Abbott Spear, BI 4-1297; Miss Margaret Magoley, LA 7-0972; Mrs. Edward Becherer, DE 2-3385; Mrs. Edward Uehlein, LA 7-8694; or Mrs. David Schulman BI 4-3936.

Carr Nursery School News

Applications for the Carr Nursery School are still available it was reported at a meeting of the board of directors of the school by Mrs. Edward Mason, chairman of enrollment. The meeting was held at the home of Mrs. Jack Marinsky, 8 Brookdale road, Newtonville, with Mrs. Marinsky presiding. Board members present were Mr. Paul Goldman, treasurer, Mrs. Newton Press, secretary, Mrs. Howard Arbetter, Mrs. Samuel Glass, Mrs. Edward Mason. Two sustaining members of last year's board of directors also attended the meeting, past-president Mrs. Murray Glickman, and past-treasurer William R. Farrell.

A parents meeting to take place the third week in June is now being planned by Mrs. Samuel Glass and Mrs. Newton Press, program chairmen. At that time 16 m.m. color movies will be shown of the children's indoor and outdoor activities. There will be a speaker and refreshments.

For further information interested parents should call Mrs. Mason at DE 2-6513 or Mrs. Marinsky at DE 2-1117. The school is non-profit and its enrollment includes children outside the Carr School district.

Two Local Boys Win In Contest

Two Newton youngsters were among the nine prize winners in the first week of the WHDH Mother's Day letter-writing contest.

They are Robert W. Smith, 1299 Beacon st., Waban, and Danny Diggin, 66 Faxon st., Newton.

Smith was one of the three first prize winners and receives a General Electric Roll-Easy Vacuum Cleaner, and Diggin was one of the three second prize winners and receives a General Electric Three-Way portable radio.

The contest, open to boys and girls from 8 to 18 and conducted for three weeks through Saturday, May 12, is based on the best nine letters written each week on the subject, "Why I would like to give my Mom a General Electric Roll-Easy Vacuum Cleaner."

Entries are to be mailed to Mother's Day Contest, Station WHDH, Boston, Mass.

The prize of a Hammond World Atlas was won by Joel Dorfman, a graduate of the Fessenden School and now a student at Tabor Academy for receiving the highest score in his class in a test made by the Time Life Publishers, Inc. based on news from September 1955 through January 1956.

Newtonite of the Week

LEWIS PAUL SIMONS

This week the Graphic is proud to salute Mrs. Ralph Peters of 19 Edgefield road, Waban. Mrs. Peters has just returned from Washington, D.C. where she represented Massachusetts at the Women's Congress on Housing. This Congress of 100 women was called by the FHA to assist that agency in making revisions of the Federal Housing Act, which was written in 1934 and needed modernization. The government, taking into consideration that a home is a woman's realm, felt that their advice would be very helpful in writing a new and intelligent law.

Mrs. Peters is well qualified to participate in such a meeting. Her 3 year old home in Waban is a product of her own design. After years of apartment dwelling, she knew exactly what she wanted in a house and set about putting these features into her Edgefield road home.

The Peters home is in the split level style. It has a living room, dining room, kitchen and screened porch on the right side as you walk in. One wall of the living room is made of flag stone and contains a fireplace. Up a few steps to the left there is a hall leading to three bedrooms. The house has one and one half baths, a two car garage, and a full basement.

Their house has many money saving features. Since the Peters planned to broadloom all the rooms, they saved money by not putting in hardwood floors. The house is all electric and has base-board radiation.

The Woman's Congress on Housing met for two and one half days. The representatives were split into ten groups according to geographic location. The reason for this was to insure that areas with like problems were together.

The first problem was to design a house with all the features that the group felt were desirable. An architect sat in at each table to help estimate costs and give professional advice when needed.

The house the ladies came up with would sell for $15,000 exclusive of the land. It would contain 3 bedrooms, 1½ baths, a living room, full dining room, utility room, study, two car garage and a full basement.

The physical style of the house was considered a matter of personal taste and no rigid standard was set.

After this project was completed the women set about to redesign the model into a more feasible home in cost for a young couple with a growing family to manage. They aimed at a $10,000 figure but the house they finally worked out would cost $12,500 above the land. It should be kept in mind that this house would be part of a new, mass-produced community, and not an individual dwelling to be built in Newton, for example.

The final home had an area of 1350 square feet and would be set on a 75,000 square foot lot. It would have three bedrooms, 1½ baths, a living room with an L shaped dining area, a utility room, a full basement and of course, a kitchen. There would be no garage, plenty of closet space, and an attic which could be used for storage and expansion.

An interesting point that both houses have in common is the utility room. The conference felt the need for a special room in which to do the washing, ironing, etc.

There was considerable discussion about community layout. The women thought that the new development should have curved streets leading to a main road. The curvature of the streets would encourage slow driving and thus make the streets safer. The women also recommended that churches, a shopping area, and primary schools be within walking distance of the home.

Mrs. Peters brought out a problem which we in this part of the country do not have in common with other sections, and that is power failure due to electrical storms. In recognition of this she recommended putting power lines under ground.

The results of this conference should be far reaching. The people who buy homes have expressed themselves for the builders, designers and city planners to hear. Undoubtedly this will cause not only a better FHA law to be written but also more realistic homes to be built.

Mrs. Peters is quite proud of her part in the conference and we are quite proud that she lives in Newton.

Dedication Week To Start With Confirmation

For the first service in their new Sanctuary, and as an important part of their Dedication Week activities. Temple Shalom of Newton will hold a confirmation service on Tuesday evening, May 15 at 8:00 p.m. Eighteen students of the Temple Religious School, all fifteen and sixteen years of age will be confirmed on Shavuot Eve, traditional time in the Jewish calendar for confirmation services. The confirmees will conduct their own services, led by Rabbi Murray I. Rothman. Members of the confirmation class are Joel Adelson, Steven Joel Andelman, Phyliss Dorfman, Leon Elson, Eliot Lawrence Gardner, Myron Maury Gilbert, Nancy R. Kaden, Elaine Toby Kaplan, Anne Morrison, Daniel J. Morrison, Loraine R. Newstadt, Simon Shapiro, Harvey Simons, Henita Judith Simons, Joan Spinner, Judith Carol Sussman, Norman Charles Yanco, Elinor Barry Yudin.

On Shavuot morning, Wednesday, May 14, Children's Dedication Services for the New Temple will be held at 10:30 a.m. Children from the religious school will take part and assist the Rabbi, who will lead an informal type children's service. The participants will be David Bass, Michael Chessman, David Devore, Stephanie Grant, Richard Homonoff, Barbara Indursky, Jane Kaplan, Margery Loewenberg, Arlene Rosemark, and Miriam Shaw. All children who attend the Temple Shalom Religious School and their parents are invited to attend this commemorative service.

Lee Leads Fight to Block Changes in Wiretap Law

Senator Richard H. Lee sparked the fight last week which defeated the proposal to clamp down on the state wiretap laws.

Arguing that "courthouse leaks" that tipped off the underworld of proposed wiretaps would make any liberalization of the law useless, Lee led the fight that downed the bill, 24-15, on a rollcall vote.

The bill would have required the Attorney General and district attorneys to get a prior approval of the court for wiretapping in criminal cases, except in emergencies. This is the third time in three years that such a bill has been beaten or vetoed.

Lee maintained that the Bay State has about the best wiretap law in the nation—if it is not "tampered with. It is a curious thing but courthouse corridors seem to have ears . . . and the very persons who are the object of the tap quickly learn the story."

Twenty-two to Be Confirmed Temple Emanuel

At the Shavuot Service on Wednesday, May 16, twenty-two pupils of the Sunday School of Temple Emanuel of Newton will be confirmed in their faith. Dr. Albert I. Gordon, spiritual leader of the Congregation, will invoke the blessings of the Almighty upon each of these Confirmants.

The Confirmation Service takes place on the Shavuot (Feast of Weeks) Festival because this is, according to Hebrew tradition, the season of the giving of the Ten Commandments at Sinai.

The following pupils will be confirmed: Elinore Borkman, Cynthia Bullock, Judith I. Davidson, Dorothy Feldman, Joyce Freedman, Arlene Freeman, Carol Goodman, Marjorie Jacobs, Vivien Miller, Marcia Rosenberg, Ellen Rothstein, Susan Rothstein, Arlene Sherter, Ruth M. Shriber, Susan Silberberg, Harriet Stetson, Wilma Swett, Deborah J. Waldman, Sandra Weiner, Martha E. Werman, Joan Winetsky, Susan Wolf.

Music School to Note 45th Year

The All Newton Music School will observe its 45th anniversary at its annual benefit which this year will be marked by a night at Pops. On June 4, music-minded Newtonites will head for Symphony Hall for a pleasant evening with Arthur Fiedler and his Boston Pops Orchestra.

Mrs. Constance Cover Wurster, talented pianist and a member of the All Newton Music School faculty, will be soloist. The event is being planned by the Board of Trustees who have contracted for half the floor at Symphony Hall for the June 4 Pops concert.

Proceeds will be used for mortgage reduction, scholarships, and building maintenance. The Music School is a non-profit, Red Feather service which does much to enrich the musical life of the community.

Elizabeth Williams, daughter of Mrs. Dorothy E. Williams, 14 Wedgewood rd., W. Newton was inaugurated secretary of the Class of '58 at Cedar Crest College in Allentown, Pa. Miss Williams, freshman, is taking a home economics course and expects to major in Textiles and Clothing.

Guided Missives . . .

We wonder (kindly) about some of the MDC commissioners who suddenly came up with that six-lane parkway in the middle of nowhere. Well, almost nowhere.

As we read it, they expect that two underpasses bracketing the so-called Brighton Abattoir and a six-lane road connecting them will speed up travel between Boston and Watertown Sq. by 10 minutes.

All right. So the motorist makes it to the square in 15 minutes. After Watertown Sq. what?

We wonder if any of the MDC board have been in Watertown Sq. around suppertime lately? Say, on a rainy night?

From here it looks as if East will meet West at that point, and housewives on the other side of The Great Snarl will be putting pressure on the Harried Husbands to sell the car and move back into Boston. And then where will we be?

No, we say leave well enough alone. Let those who will fight the Battle of Watertown without speeding hundreds of innocent commuters to their doom in what will most certainly be The Great Crush.

* * * * *

WINGED VICTORY: The headline said: Wife Hit Him With Pheasant, Man Divorced. In other words, to be hit by a pheasant is not very pleasant.

* * * * *

58 IN '56: We see that Adlai Stevenson got 58 Republican write-in votes in the preferential section of last week's primary election. That's more than Ike got on the Democratic side.

A friend of ours suggests that this may mean the Democrats are trying to take over the Republican Party in Newton. But we refuse to accept that, even in a year that has seen January in April and women going without new Easter hats.

* * * * *

BANK HOLIDAY: Hearing about the fellow who forgot to change to daylight saving until he'd missed two Monday morning appointments, reminded us of how hard it is for most people to get around to changing the clock, despite the flood of cute warnings in all the newspapers of our fair land.

That applies to ordinary folk. But professional people, and other with centrally-controlled clocks, lose that precious hour Saturday night . . . if they happen to be in the office. About 6:46 p.m., E.S.T.

We always thought that was early until we got talking to an unnamed individual from the Newton National Bank last Friday.

"Well, we just got through switching the clocks ahead, and we took off an hour early," she told us. We remained rooted to the spot for minutes afterwards, horrified at this tampering with Father Time and the Wages and Hour Law.

* * * * *

TOUGH BRAKE. We see where the breaks which veterans have always sought in pensions have become, in the recommendations of General Omar Bradley, brakes.

* * * * *

LOOK: If you haven't seen Weegee's colored distorted character studies of George Gobel, Arthur Godfrey, Jack Benny, Red Skelton and others in the current Look magazine, then have a look.

It's impossible to describe just what Weegee has done, with the assistance of a color expert, but we'll bet you won't look without laughing. And if your risibility is real good, you may even guffaw.

* * * * *

FAIR EXCHANGE: We were talking to David Sachar, the Newton High senior who won one of the National Merit Scholarships, about the high school exchange programs:

"They talk a great deal about the educational value of getting to know your own city better or getting to see new industrial plants under this program but I think that side of it is about nil.

"For me, I found on my trip to Wilmington, Dela., last year that I got the most from getting the atmosphere of a different city . . . a different way of life.

"I got to know another family a bit firsthand. I mean I saw them react in their own way to things I experienced in my own home . . . Same with the students and their reactions in general . . . They had a different background. They did somethings differently. That was educational, I thought.

"And I don't think I'll ever forget the thrill of being on my own, so to speak, in a different environment. It's stimulating to think you are handling all your affairs alone with your new friends."

Which reminds us that David Horvitz, the other scholarship winner from N.H.S., and David Sachar are two of the most modest scholars—and scholars they are—we've met in some time. Eagerness for learning is their most notable quality . . . a tribute to their school, their parents and to themselves.

Osteopathic Group Rummage Sale on May 17

The Newton Auxiliary of the Women's Association of the Massachusetts Osteopathic Hospital is to have a Rummage Sale for the benefit of the hospital at 1271 Washington street, West Newton, Thursday, May 17 opening at 10 a.m.

Working on this project will be Mrs. Clifford Mooney, Mrs. Ronald Mertens, Mrs. Walter Keene, Mrs. H. Cecil Stockdale, Dr. Mildred E. Greene, all of the Newtons; and Mrs. Clarence Holmes of Needham, Mrs. William Howard of Waltham; and Mrs. Floyd Moore and Mrs. Rupert Kendall of Brookline and Boston.

Fashion Show To Be Held

The Newton Junior Community Club is presenting its annual Fashion Show with a touch of international flavor "Carnivale di Caprice" Wednesday, May 23, 1956 at 8:15 p.m. at the Newton Y.M.C.A. Members of the club will model top fashions. Tickets will be available at the door.

Driver Fined $30 on 3 Charges

Fines totaling $30 were imposed on a truck driver on three complaints by Judge Donald E. Mayberry in the Newton District Court last week.

John J. Connelly, 25, of 237 Cambridge street, Cambridge, was fined $10 for operating without a license, $10 for operating without a registration, and $10 for operating without headlights.

Dahlias Becoming More Popular

Dahlias are becoming more popular with gardeners and exhibitors every year. But since most dahlia exhibitors are amateurs, the varieties grown by both groups are generally the same.

The list of the six considered among the best for the garden, however, would start with Mrs. Hester Pape, a large and informal decorative dark red. Another is lavender and white Jane Lausche, a semi-cactus bicolor, with large blooms. Five Star General is a large formal type in a light blend of pink with yellow. Maffie, a large semi-cactus, is a leader among the reds.

New Citizens

Mr. and Mrs. John F. McGaffigan (Anne M. Donnelly) of Newton announce the birth of their first child, a daughter, Donna Anne McGaffigan, April 18 at Newton-Wellesley Hospital. Grandparents are Mrs. John W. Donnelly of Scituate and Mrs. John J. McGaffigan of Cambridge.

A third son, Robert Mark, has been born to Mr. and Mrs. Sumner Magnet (Charlotte Levin) of Newton Centre April 17 at the Beth Israel Hospital. Grandparents are Mr. and Mrs. Ben Levin of Mattapan and Mrs. Isabella Magnet of Brookline.

The birth of their second daughter, Maura Beth, on April 20 has been announced by Mr. and Mrs. Eli Fleishman (Rosalyn D. Glazer) of Newton. Grandparents are Mr. and Mrs. Abraham Glazer of Chestnut Hill and Mrs. Anna Fleishman of Dorchester.

RAYTHEON

Excellence in Electronics

Interesting work, job security and interest in your welfare are of paramount importance to us

Saturday morning
Interviews at Waltham

SECRETARIES
Positions at Waltham, Wayland and Maynard

STENOGRAPHERS
Positions at Waltham and Maynard

TYPISTS
Positions at Waltham, Bedford, Lowell, Maynard and Wayland

FILE CLERKS
Positions at Waltham

CLERK-TYPISTS
Positions at Waltham, Bedford, Lowell and Maynard

VARITYPIST
DSJ COMPOSING MACHINE
Position at Wayland

KEY PUNCH OPERATOR
Position at Waltham

TELEGRAPHIC TYPEWRITER OPERATOR
Position at Waltham

30 LIGHT SOLDERERS

Clean, light, interesting work for trainees as well as experienced workers at our Waltham plant. 7 A.M. to 3:30 P.M. and 8 A.M. to 4:45 P.M. shifts.

Personnel Department arranges rides through a full time car pool service.

Excellent rates now with additional increases effective July 1

Applicants may also apply at
DIVISION OF EMPLOYMENT SECURITY OFFICE
6 SOMERSET STREET
BOSTON

Employment office open
Monday through Friday
Sat. 8 a.m. to noon
RAYTHEON MFG. CO.
190 Willow Street
Waltham
8 A.M. to 4:30 P.M.

SUNHEAT FURNACE OIL

Are Your Heating Costs Too High?

Our C.S.S.
(Comfort - Security - Service)

PLAN
Has Saved Money For Many.

--INVESTIGATE--
NO OBLIGATION

W. S. Young Co.

DEcatur 2-0742

17 Kenneth Street — Newton Highlands

Temple Emanuel to Graduate First Class of Its High School

Temple Emanuel, Newton, will graduate the firt class of its Hebrew High School Department at the Sabbath Evening Service, Friday, May 18th, marking another milestone in the growth and development of the educational program of the Temple. The pioneering students of this first Hebrew High School graduating class are Joan Andler, Daniel Armet, Edward Berger, Ruth Evans, Edward Fineberg, Miriam Karol, Ruth Neistadt. At the graduation exercises, these students will outline the nature of the curriculum studies during their High School period.

On the same evening a record breaking class of thirty-three students will be graduated from the elementary Hebrew School Department. The theme of their program will be a Cantata — "Architects of Judaism." Members of the class are: Alan Andler, Dorothy Andler, Walter Angoff, Gloria Dashefsky, Howard Eisen, Beryl Gilfix, Robert Goldfine, Edward Goldstein, Harris Goodman, Richard Greenfield, Lesley Intriligator, Joseph Jacobson, Robert Jacobson, Sheila Jacobson, Arthur Kaplan, Edward Koenig, Joyce Lenox, Robert Lenox, Paul Levenson, Harmon Michelson, George Parker, Richard Roseman, Philip Sandler, Gerald Shapiro, Gerald Sherman, Stanley Shulman, Robert Silk, Marcia Silverman, Richard Soble, Arthur Tenenbaum, Barry White, Norman White, Phyllis Zavod. The graduation dance will take place Saturday evening, May 19th in the Temple Vestry.



CEREBRAL PALSY CHAIRMEN AND WORKERS: Village Chairman in charge of CP Campaign and Walk which will take place Monday, May 14, from left to right, rear, E. Leslie Robart, Newton Upper Falls, Charles Doherty, Newton Highlands, Richard A. Leahy, president of Affiliate; Stanley Ross, West Newton; James Fitzpatrick, chairman of drive. Front: Miss Gertrude Corrigan, publicity; Mrs. J. MacNeil on board of directors, and Mrs. Richard Leahy in charge of mailings.

Nine Teen-Agers Assist Handicapped Children Here

Newton's handicapped children are getting a big assist from "teen-age brothers and sisters."

AN INTIMATE, in-the-home interest in these youngstres by nine high school students is making life interesting for these youngsters and easier for the parents.

Said the mother of one handicapped boy recently:

"This is literally a godsend. Just to have someone older drop in to see him would be enough. But the best part of this is that he is actually learning something from a friend.

"Yes, our 'visitor', as we called him at first, is a friend. And our youngster feels it. That's all to the good, let me tell you."

THE PROGRAM, if it falls under such a formal designation, is sponsored by the Senior High Council of the Junior Red Cross.

Through this plan the nine youngsters are paying regular, after-school visits to their "proteges." And their activities have developed along the lines of interest of the handicapped child.

Sandra Cutler of West Newton, helps an 11-year-old girl with penmanship, plays games and talks with her. David Schell of West Newton and George Schneider brought their protege a paint set, and Janet Kaplan of West Newton sews with her friend. She also helps the child with her stamp collection.

The students' future plans tie in with their projects. One member of the group, Louise Farnham of Waban, plans to work with children, either in teaching or social work, and does volunteer work at Newton-Wellesley Hospital. Judy Hyde of West Newton would also like to be a social worker or a teacher, and Merle Steinmetz of Newton Centre, who wants to be a nurse, will work at the Pomroy House this summer.

Evelyn Barthelmes of Newton is interested in nursery work and Carolyn Kingsbury wants to help in the children's ward at Newton-Wellesley Hospital.

Ruth Maynard, special education counselor in Newton Public Schools, has endorsed the program. Other junior Red Cross projects directed by Joseph Kaplan include preparing Thanksgiving Fun Books of games, puzzles and short stories for the new England Home for Crippled Children.

-- Bits From Bigelow --

Bits From Bigelow is a club in Bigelow Jr. High School. The purpose of this club is to write and contribute articles to some of the local newspapers, which are the Newton edition of the Waltham News Tribune, and the Newton Graphic. We meet on Thursday morning activity period and discuss news articles which can be written. Our advisors name is Mrs. Brush and she is a Home Economics teacher. If you have written four or more articles you receive credit toward your Bigelow "B". The members of this club are Janet Aronow, Marjorie York, Eve Epstein, Ellen Cerf, Stephen Joyce, Susan Rice, Elcha Shain, Peggy Rosenbaum, Doris Axelrod, Ellen Shafran, Carol Wenstrom, Carol Levi, Jacquelyn Zebal, Brenda Greenfield and Renee Brezniak.

Marilyn Murphy, Gr. 7

—o—

PARIS IN THE SPRING

The last eighth grade dance of 1956 was held on Friday, April 27, from 7:30 to 10:00 p.m. The master and mistresses of ceremonies were Mark Brenner, Marcia Epstein and Carol Gould. The eighth grade boys and girls present found the many dances enjoyable. Refreshments were served during the middle of the evening. A variety of songs were played, and we were entertained by a spectacular tap dance by Christine Lansed. The chaperones were Mr. and Mrs. Lansed, Mr. and Mrs. Brenner, Mr. and Mrs. Wilson, and Mr. and Mrs. Hayes. Mrs. Brush, 8th grade Home Economics teacher, came to the dance with her husband, and Mr. Willoughby, 8th grade Math. and Science teacher, came with his wife. I'm sure the evening was enjoyed by all, and will long be remembered by all who were there.

Elcha Shain, Gr. 8

—o—

BOWLING

Monday, April 9, the eighth grade of the Bigelow Junior High School started their bowling season. Miss Mitchell, our gym teacher, is in charge of after-school sports for the 7th, 8th and 9th grades. At approximately 2:30, the group met and we all walked to the Newton Corner Bowladrome, where we had loads of fun. We also had special rates because we were a school group.

Janet Aronow, Gr. 8

—o—

THE EDUCATIONAL GUIDANCE UNIT

Educational Guidance, an activity not covered by many schools in the eighth grade, is greatly beneficial. This program was organized by the 8th grade English, Social Studies teachers. Through this program, we had an opportunity to study our ambitions, and investigate institutions of academic, professional, technical and vocational training of our choice. If you had a definite ambition there was another thing from which you could benefit. We had an opportunity to interview people in different fields, and reported some of our findings to the class. On the whole, the unit was of great value, and most of us gained a better understanding of our future possibilities from it.

Ellen Cerf, Gr. 8

—o—

At Vermont Junior College, Alison Gifford, daughter of Mr. and Mrs. Hamilton Gifford of 56 Somerset Rd., W. Newton, was recently elected to the position of Social Chairman of North Hall Dormitory; and she was also elected President of the Americana Club.

Juke Box Interest Lands Boy in Jail

A Maine boy's interest in local juke boxes led to his arrest last week on two police charges here.

The boy, whose name was not disclosed, was charged with taking $3.55 and six packages of cigarettes from the Modern Dairy Bar on Watertown street, Newton. He was held in $2500 bail imposed by Judge Donald F. Mayberry in a juvenile court session.

Mike Napolitano of 169 Linwood avenue, Newtonville, the owner, said he noticed a juke box out of place when he dropped by at 4 a.m. He reported this to police immediately and the boy was seized with an assortment of burglary tools on him, police said.

HOTTEST HEATING NEWS IN YEARS!

New Clean-Action Mobilheat

GIVES MORE CLEAN HEAT PER GALLON!



Here's the entirely new fuel oil that cleans as it heats . . . helps keep your fuel system free of dirt and deposits.

New Clean-Action Mobilheat is 3 ways cleaner—super-refined to remove clogging and corrosive agents . . . delivered only according to the most rigid inspection system . . . clean-burning to give you more heat per gallon!

Call us today for prompt delivery, expert service!

New Mobilheat
Made by the makers of Mobilgas and Mobiloil!

Phone LAsell 7-9401

Mobilheat SOCONY MOBIL HEATING OIL

COMMUNITY Service Stations, Inc.
79 NEEDHAM ST., NEWTON

Heating Homes Since 1876



FUEL OIL AND 24-HOUR OIL BURNER SERVICE

DIEHL'S

AUTOMATIC — METERED
DEPENDABLE — DELIVERIES

Complete Heating Services
New Installations or Replacements
Modern Fuel Oil Budget Plan

CALL
WE 5-1530 OL 3-0170

F. DIEHL & SON, INC.
180 Linden St.
WELLESLEY, MASS.

for MOTHER'S GIFT

"from the store where Mom loves to shop"

Barron's
WEST NEWTON

OPEN
WED. & FRI.
NIGHTS
'til 9:00

Mom's the word...
in gift surprises!

Every mother will be pleased and flattered to receive a luxurious lingerie gift! Choose hers today from our beautiful selection of Sweaters and Blouses



Greenfield's
40 Glen Avenue
(Off 631 Beacon St.)
NEWTON CENTRE

Anthony Davis



Hair Coloring and Tinting Experts for over 30 years

Hair coloring is used as much to brighten and highlight dull, drab and lifeless hair as it is to cover gray hair.

Hair color should blend with the complexion; and the correct hair color can do so much to enhance your appearance and to lift up your morale.

We can create the perfect blend for you, from the lightest Silver Blond to the darkest Velvet Black.

Consultations without charge.

Anthony Davis
HAIR STYLIST
1345 Washington St.
West Newton Square
DEcatur 2-3691

Former Manager, Charles of the Ritz Salon and Jordan Marsh Salons
Ample free parking
Open Monday through Saturday

"A SHADE BETTER"

AWNINGS

CANVAS ALUMINUM
Terraces and Patios Awninged & Screened

ORDER NOW FOR SPRING DELIVERY
NO BILLS RENDERED UNTIL INSTALLED

Basswood Porch Shades Venetian Blinds
Matchstick and Belmar Shades

NEWTON AWNING CO.
861-865 Washington Street, Newtonville
LA 7-4853
31 Years of Proven Reliability · Ask Your Neighbor
GEORGE E. OLESON, Pres.—JAMES W. DANIELS, Treas.



Is this NEW CAR TIME for you?

When the urge comes over you to buy one of the sparkling new models . . . let us show you how economically you can finance it through this bank. Bank financing is low in cost. Repayment is arranged to fit your income. Before you sign on the dotted line . . . let us tell you more about Newton-Waltham Automobile Financing.

NEWTON-WALTHAM BANK and Trust Company
Serving
NEWTON · WALTHAM · WAYLAND · WESTON
AND SURROUNDING COMMUNITIES

Member Federal Deposit Insurance Corporation
Member Federal Reserve System

NEXT TIME . . .
I'LL CALL
DEDHAM RUG SERVICE
NOrwood 7-2800
"Serving Good Housekeepers Since 1936"



Rug - Carpet & Upholstery Cleaning
474 Walpole St., Norwood, Mass.

Thanks to You — Our Customers . . . For your patronage

WE HAVE MOVED To a store twice as large — at 340-342 Walnut Street.

Remember her with Flowers on her day of days . . .

MOTHER'S DAY is SUNDAY, MAY 13th

GERANIUMS—Beautiful Plants 89c cash and carry
PHILODENDRONS—Very Full Plants 69c cash and carry



Eastman's Flower Shop

"Quality and Service Since 1934"
BI 4-8781
340-342 WALNUT ST. NEWTONVILLE, MASS.

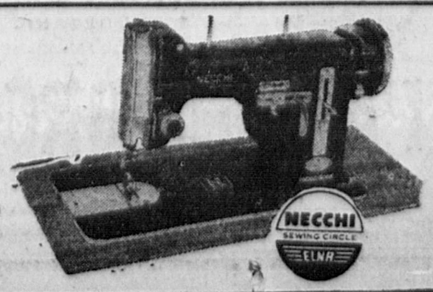
MOR REAL GIVES 10 YRS. FREE SEWING MACHINE S-E-R-V-I-C-E!

Now You Can Buy With Confidence! MOR REAL Will Service Any New Sewing Machine You Purchase For A Full 10 Years . . . A Guarantee . . . In Writing! Call Us Before You Buy!

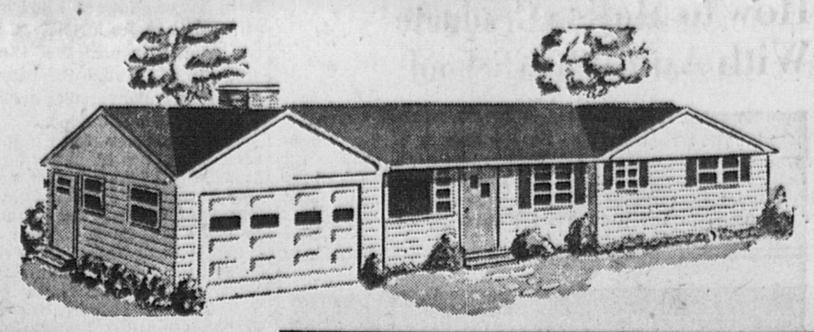
128 HIGH STREET WALTHAM

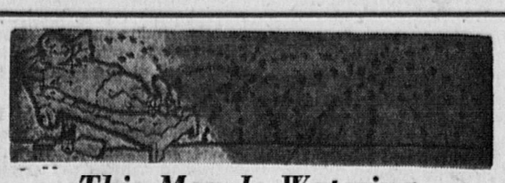
MOR REAL SEWING CENTER TW 4-3989

430 WAVERLEY STREET FRAMINGHAM



Spring means GREEN-UP time





This Man Is Watering His Lawn With

NOMA *Spray*

No More Messy Hose to Bother With!

- Service Free. Permanent underground Lawn Sprinkling Systems
- Expertly Designed and Installed
- Good Housekeeping Guarantee
- Low Cost You Can Afford

(Less Than $90 For 2000 Square Feet)

FREE ESTIMATES GIVEN

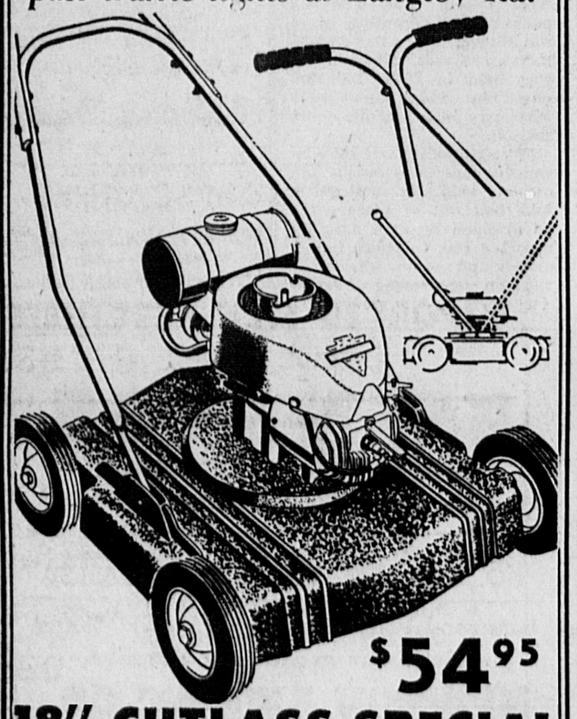
Suburban Home Specialties

AS 7-8450 OL 3-9368



SEEDS • TOOLS • NURSERY STOCK

Just 1 Mile from Chestnut Hill, past traffic lights at Langley Rd.



$54.95

18" CUTLASS SPECIAL

1¾ H.P. RECOIL STARTER



Lawn mowers

COMPLETE Line

Jacobson Mowers

Sales - Service

Gravely Tractors

Sales - Service



For a Lawn Like Golf-Course Turf!

Use

AGRICO FOR TURF

50% ORGANIC

- Now you can have a lawn like the golf-course turf you've always admired! Use AGRICO FOR TURF—it's 50% organic, for 2-way feeding action: Quick pick-up for fast, sturdy growth, plus steadier, longer feeding. Try this Agrico plant food and see the difference. At your Garden Supply Dealer's, in 80, 50 and 25-lb. bags.

AGRICO FOR TURF

50% ORGANIC

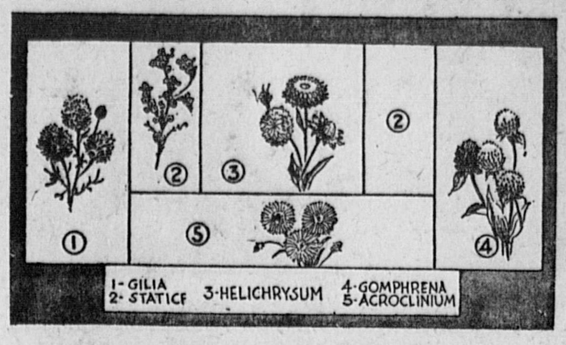
Product of The AMERICAN AGRICULTURAL CHEMICAL Co.

PAULINI BROS.

A BRAND NEW SHOP

LAsell 7-0193

383 Worcester Turnpike Newton Centre



Garden of Everlastings Yields All-Year Beauty

Pleasing arrangements of everlasting flowers, for garden effect and cut flower production.

Everlasting flowers, which were favorites in grandmother's day, are returning to popularity. These are the blossoms so often seen in florist's windows in the autumn, arranged in bouquets of dazzling colors, for decorating the home during winter.

Although they are natural flowers, with beauty and delicacy of form which no artificial flower could equal, their beauty is unfading; and in a vase or bowl they will retain form and color as long as though they were artificial.

There are many varieties which have the ability to retain form and color when dried. This is a special quality, since the petals of most flowers turn brown and drop off as they age. Everlastings thus give two displays, one in the garden, where they are as beautiful as other flowers, and a second one in the home, where they last indefinitely.

Groups or small gardens of everlastings thus give double service, and will always attract special interest from garden visitors, who will welcome bouquets of these long lasting beauties.

The five varieties used in the garden which is illustrated, are among the finest everlastings. Helichrysum, sometimes called the straw flower, is the most popular, being a close cousin of the French immortelle. The plants grow vigorously, sometimes four feet tall, and the flowers will average two inches in diameter, under good culture. Colors include red, rose, salmon, gold and violet.

Gilia flowers are thimble shaped, one inch across, of lavender blue. Statice sinuata flowers are small, arranged along branching stems, in blue, white, rose and lavender. Gomphrena flowers resemble clover heads or strawberries in shape, up to an inch in diameter. The colors are chiefly in tones of red and orange. Acroclinium flowers are daisy-like, averaging an inch in diameter, in pastel colors which include chamois, flesh pink and bright rose as well as white.

To dry everlasting flowers they should be cut before the centers open and hung up with blossoms down to dry in a dark closet. The foliage is stripped; and the flowers are not used in the room until cool weather comes, and the house heated. In an unheated house the stems may absorb water and become limp.

Keep Arborvitae Clear of Weeds

One of the favorite members of the evergreen family used for foundation planting is the arborvitae, a low, bushy tree that comes in a large variety of shades and colors.

Arborvitae globosa, one of the most common, is a low, dome-shaped plant that is frequently used to accent the sides of doorways or garden steps. Hedge arborvitae is a low growing, dense plant. It is a rich green in color, with fine foliage texture.

Arborvitae, or Thuja, grows best in a cool, moist region. It adapts itself well to ordinary garden soil, and should be kept clear of weeds when young. To help conserve moisture, use a mulch of leaves or strawy manure.



Child Learns to Garden By Working With You

Teach children the simple gardening skills by your example.

Children love gardens; and the lessons they learn, from sowing seeds, and watching plants grow, are not easily taught by class-room instruction. But to urge a child to make a garden of his own often results in disappointment.

It's a good deal to expect, for a child to assume the responsibility of regular care for a garden, when there are so many tempting pastimes beckoning him elsewhere. But if you introduce him to the garden as your helper, teaching the simple skills required by your example, explaining the reasons for what you do, and letting him share your pride of accomplishment, you are likely to have an eager and responsive pupil.

Few children can be interested in a child's garden, but most of them will be delighted to help grow the family garden. It is important that their introduction to this pastime shall not be tedious or involve monotonous tasks which may cause gardening to be associated in their minds thereafter with unpleasant work. Children work willingly when there is a reward to be won. The first lessons should be directed to teaching garden techniques, and letting the pupil see how they are rewarded by vegetables and flowers.

In due time, the average child so taught will want a garden of his own. Some may show small interest until they have established their own homes, when they will prove that the lessons which they learned in childhood sank deep, and will never be forgotten.

One of the difficult tasks of educators is to teach city children what the world is really like; to make them understand nature, with which they have small contact. Gardening is an effective means of providing this basic understanding.

Milky Disease Powder Key To Ending Jap Beetle Pest

Every home owner recognizes the Japanese beetle as one of the worst problems for home lawns and gardens. Fortunately there is a way to help rid lawns, flowers, trees and shrubs of this pest.

It is a milky disease spore powder called Doom, requiring only one teaspoonful dropped on lawn grass every four feet apart. Doom works into the soil by itself and infects the many Japanese beetle grubs. Only ¼ pound is required for each 1,000 square feet of lawn or meadow area.

There is no immediate kill of grubs from Doom milky disease spores. It requires several years for the material to spread through many colonies of Jap beetle groups, but ultimately vast armies of these devastating grubs are wiped out.

A militant movement towards the eradication of Japanese beetles and their grubs has been under way for two years by the Federated Garden Clubs of Massachusetts. With Mrs. Earl Bourne, president of the Federation, pressing this battle with the beetles, it is natural to find all the garden clubs and members cooperating to the fullest extent. Not only do member home owners treat their own lawns, but by sale of the powder to friends and neighbors they spread the treatment throughout town and city.

It is gratifying to note that this milky disease spore dust is not in any way harmful to people, pets or birds.

Where instant immunity to Japanese beetle grubs is desired, the use of Chlordane and D.D.T. or Dieldrin is recommended.

Joe Cronin Speaker At Holy Name Affair

The Holy Name Society Men's Club of Sacred Heart Parish, Newton Centre, will sponsor a Father - Son Communion breakfast, this Sunday after the 8 a.m. mass in the school auditorium.

John D. Maloy, program director for station WEEI will introduce the guest speaker, Joseph E. Cronin, general manager of the Red Sox.

Dr. William J. Egan is chairman and toastmaster of the event. For reservations, contact George V. Burke. All fathers and sons in the parish are invited.

Appearing in a recital to be given by the Opera Class of the Boston Conservatory of Music on May 12 will be Michael Cirelli of Newton.



New Enlarged Garden Shop

FERTILIZER SPREADER Reg. $7.95 $3.98

WHEEL BARROW Rubber Tires - All Steel Construction $12.50 Value $6.69

50-FT. PLASTIC GARDEN HOSE 3 Year Guarantee - Solid Brass Couplings SAVE 50% $1.99

SHEEP MANURE 50 lb bag $1.35

LAND LIME 50 lb bag 69c

OPEN EVERY WED. & FRI. NITE 'TIL 9 P.M.

...ON EASY "PAY-AS-YOU-MOW" TERMS!

HERE'S ALL YOU DO to have the work-saving, time-saving mower of tomorrow . . . *today!* Make a small deposit on a Foley . . . then take it home and start using it, enjoying it. Pay the balance on terms tailor-made to fit your budget! Foley takes the work out of grass cutting . . . ends raking chores forever. Cuts your lawn velvet-smooth . . . breezes through tallest grass. Trims close to trees and walls. Come in—ask about our "Pay-As-You-Mow" plan soon!

Foley's ARE BUDGET-PRICED!

In a size for your pocketbook! Choose from 6 models—in sizes from 17" to 26".

$2.00 Weekly



Massachusetts HARDWARE and SUPPLY CO.

170 High St., Waltham



MAKE HOME A PLACE OF BEAUTY AND COLORFUL CHARM WITH GROSSMAN'S QUALITY STOCK

A SAMPLE OF OUR VALUES!

★ **GLADIOLUS BULBS**

A Choice Mixture "Guaranteed to Grow"

Select from a colorific array of gay colors. Plant now for Summer beauty.

2c ea.

★ **FLOWERING SHRUBS**

10 for $5.69

Forsythia, Spirea, Snowball Honeysuckle, Japoria, Weigelia, Quince, Red Branched Dogwood and other quality bushes guaranteed to grow true to name.

59c ea.

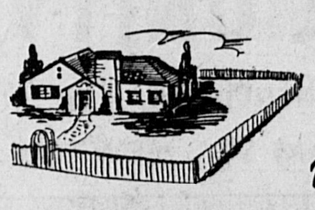
FREE SOIL-TESTING SERVICE

Now you can have your lawn and garden soil analyzed free of charge. Simply bring in a jar of your sample soil and our experts will inform you of your needs for proper growth and care.

GROSSMAN'S

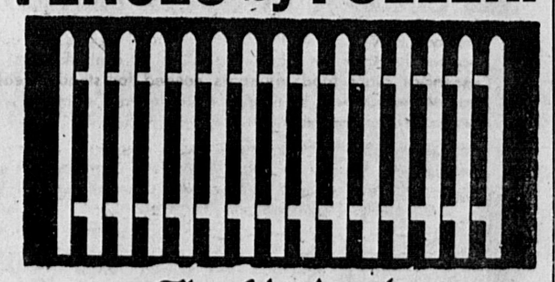
27 WASHINGTON STREET, WELLESLEY

Phone WEllesley 5-0200



Extend Your Home to All You Own With

FENCES by FULLER!

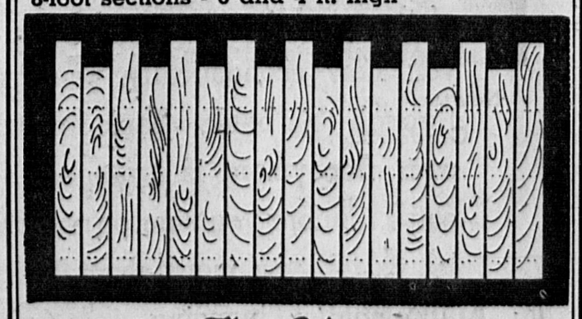


The Woodstock

Colonial adaptation

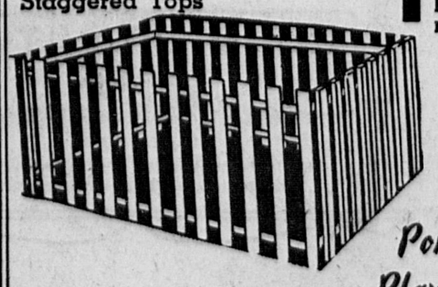
Red Picket Fence $7.45 up and

8-foot sections - 3 and 4 ft. high



The Belmont

BOARD TYPE - 6 foot high Staggered Tops $1.58 per ft. for materials



Portable Play Yard

Easy to Assemble - Easy to Store $4.45 per 6 ft. section

OPEN WEDNESDAY UNTIL 9:00 P.M.

SATURDAY UNTIL 4 P.M.

FULLER LUMBER CO.

550 Western Avenue, Brighton ST 2-2500

How to Make a Seed-box With Automatic Watering



Bore a hole in the bottom of seed flat.



Insert a piece of clothes line.



Wick lifts water from pan below to soil above.

When seeds are started in a seedbox, either indoors or out, an abundant and continuous supply of water is vital to their progress. This has been demonstrated by several years of scientific research.

Methods of insuring an optimum water supply have been worked out which are now widely used in commercial greenhouses throughout the country.

For amateur gardeners, several methods of automatic watering have been tested, and Dr. Kenneth Post, of Cornell University, who took a prominent part in the research in this field, says the best is wick-watering, by which moisture is supplied the soil in the seedbox from a pan below, lifted by a wick, just as oil is fed to a lamp.

This may be used indoors or outdoors, if the seed box is provided with drainage, which will prevent flooding in a rain. A wick-watered box is easily prepared as the illustrations show. First, a hole is bored in the bottom of the box. Through this hole a wick eight inches long is drawn. The top of the wick is frayed and imbedded in the soil which fills the box; the bottom drops into a pan below. As long as there is water in the pan, the soil will keep moist, and your seeding plants will not suffer from lack of it.

If a large pan is used, enough water for several days may be supplied at one time, allowing you to go away from home, even duruing the critical period of infancy when, with other methods of watering, daily inspection would be necessary.

The best material for a wick is fibre glass, which is sold for the purpose, and which will last for years. A piece of new clothes line will also serve for the few weeks necessary to bring up plants, but if used too long it will disintegrate. The degree of moisture maintained in the soil of the box may be controlled to some extent by varying the height of the box above the pan, but be careful not to get the box so high that the wick ceases to operate.



MISS FRANCES WITTY, a student in the seventh grade at the Weeks Junior High School, won first place at the Science Fair held at that school last week. Her project was Silvering Glass. (Photo by Gordon R. Wilk)

Week's Junior H. S. Science Fair Very Successful

Week's Junior High School has just completed a very successful Science Fair. This year's presentation saw experiments with crystalography, radio, digestion, guided missles, and a host of others.

Science Fairs have come into wide use only recently, as a result of an awareness on the part of educators to the real need in interesting a larger part of our youth in fields of scientific endeavor. An exhibit presented by a youngster may be developed from class work, may be the result of a hobby, but usually represents a great deal of time and effort.

One hundred eleven children presented a science exhibit this year. All were on display in the gymnasium where they were judged, viewed by all pupils at Weeks in the afternoon, then by parents in the evening. The final phase of the program was the presentation of awards to winners in the auditorium.

The award winners were as follows:

Grade Seven — First Place: Ichthyology, Jack Watts; Inside You Radio, David DeWan; Guided Missles, Ev Milott; Silvering Glass, Frances Witty.

Second Place: Digestion, Ricky Kaufman; Dinosaurs, Richard Finnegan; Let There Be Light, Mary McClelland; The Teeth, Howard Brower.

Third Place: Pasteurizing Milk, Ellen Bloom, Linda Sugarman, Sue Glickman; Effects of Alcohol, Sue Lappen, Diane Barrabee; Rats Have a Memory, Ann Grifman, Gretchen Robbins, Selma Cohen; Motion Stopping Strobo, Richard Geist.

Grade Eight — First Place: Crystalography, John Shaner; Evolution of Dogs, Diane Lees; Horses, Judy Manning, Marsha Steinberg; Making of Para and Ortho, Carol Freeman.

Second Place — Construction of Frame House, Robert Frank; Human Eye, Rae Copen, Debby Feinberg; Micro-projector, Geoffrey Brewer; The Moon, Maurice Handel, Bruce Kauffman.

Third Place: Growing Crystals, Arthur Buddington; Reptiles and Amphibians, Ken McDonald; Volcanoes, Robert Wolf, Claire Browne; Burglar Alarm, Perry Holt.

Grade Nine — First Place: Colored Chick, X-Rays, Kjell Enje, Fred Roisen; Repulsion Coil, Gerry Rogell; Automobile Transmission, Edward Bayard.

Second Place: Duo Decimal System, Louis Shapiro; The Ear, C. Gagen, N. Doherty; Mendelian Law, Jane Gilburn; Sound, Ed Polen, Kenny Novak, Bob Stearns.

Third Place: Glaze Tests, Andy Wragg; Changing Steam to Power, Barry Bernstein; Transmitting, Receiving Electrical Energy, Richard Smith.

Last Open House of Season to Be held at Jackson Homestead

For the last Open House of the season, Sunday afternoon, May 13, the gardens of the Jackson Homestead at 527 Washington St., Newton will be in full bloom and will vie for interest with the collection of old dolls on view inside. Planted with old-fashioned posies in keeping with those popular at the time the Homestead was built nearly 150 years ago, the gardens have been nurtured under the expert care of Mrs. Howard C. Thomas and her committee, and will add a note of long awaited spring color to the occasion.

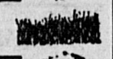
THE HOUSE will bloom both inside and out, with interior floral designs by Mrs. Ralph E. Keyes, whose arrangement shave been enjoyed at previous Open Houses this year.

From 3 to 5 the public will be welcomed by Miss Adelaide B. Ball, Chairman of Open Houses, Chairman of the Trustees Fred C. Alexander and Mrs. Alexander, Donald D. McKay, President of the Friends of the Jackson Homestead and Mrs. McKay, and the following hostesses: Mrs. Newell J. Trask, Mrs. Orin E. Skinner, Mrs. Riley J. Hampton, Mrs. Eugenia T. Copeland, Miss Florence C. Bacon.

Junior Hostesses Carol McLellan and Betty Brinson, Girl Scouts, will doff their uniforms to don quaint old-fashioned costumes, assisted by Mrs. Paul A. Chandler and Mrs. Harold A. Carnes, who have charge of the Homestead's growing collection of period gowns.

FASHION NOTES of long ago may also be gleaned from the collection of dolls, dolls' clothes and accessories, loaned by Mrs. George F. Brewer. A delicate French Bisque fashion doll, circa 1870, displays an elegant bustle back gown and cloisonne jewelry; another, a beaded snood and polonnaise skirt. Fashionable arrangements of pleats, laces and tucks adorn the garments worn by other exquisite French and German bisque misses. A picturesque "character" doll displays a tray of miniature notions. Also of interest are several artists' drawing dolls, jointed so that they may be posed in different positions, a series of doll-house dolls dating from 1860 and to 1950 and millinoers' models of 1840 and 1900. Some of the guests will recognize the "pennie dolls" and "frozen charlottes" of their childhood days in this comprehensive collection. This is the last of a series of exhibits arranged for the year by Mrs. Alexander I. Peckham.

Mrs. Richard G. Ostrander, 41 Everett st., Newton Centre, has arrived in Europe en route to Paris via Trans World Airlines Constellation.

for
- Stronger Turf . . . . . 
- Greener Grass . . . . . 
- Healthier Trees and Shrubs 
- More Luxuriant Flowers

Use MILORGANITE
the ORGANIC NITROGEN FERTILIZER!

Not only is Milorganite the *safest (non-burning)* and most easily applied fertilizer but more important . . . it contains all of the essential plant food elements needed for steady, healthy growth. In addition, it contains valuable trace elements which act as invigorating vitamins in the plant diet.

MILORGANITE turf is highly resistant to drought, insect pests and disease because of the healthy root system and sturdy growth induced by this natural organic nitrogen fertilizer. For effective and economical fertilizing of lawns, flowers, shrubs, trees and gardens—use MILORGANITE, supplied in convenient sift-proof bags, with full directions for use. Order your supply today.



LONG LASTING
EASY TO APPLY
DOES NOT BURN

Newton's Seed and Garden Store
THE Clapper CO.
STORE HOURS
Mon.-Friday 8-5:30
Saturday 8 to 4 p.m.
1121 Washington St.
West Newton BI 4-7900

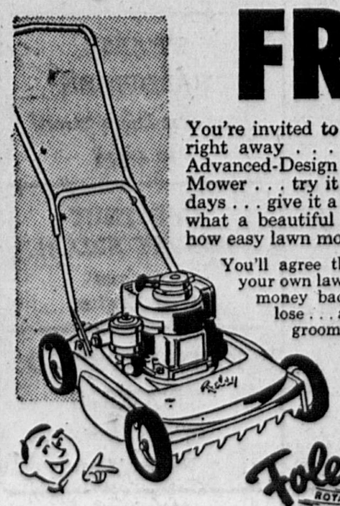
1956 BUICKS
IMMEDIATE DELIVERY ON ALL MODELS
HIGHEST ALLOWANCES
BIG SAVINGS WITHOUT TRADE
See Us Before You Buy
Richard Buick, Inc.
237 CHESTNUT ST., NEEDHAM
Tel. NE 3-5080 Open Evenings

ALUMINUM & SARAN PLASTIC
CONTOUR CHAISES
Only $21.95
OPEN Monday, Thursday and Friday 'Til 9 P.M.



Large folding contour in fine Saran plastic webbing. Rugged aluminum frame. Folds to store in minimum space.
A Fine Selection of Other Outdoor Furniture To Choose From
NEWTON CORNER FURNITURE
"HOUSE OF FINE FURNITURE"
BI 4-5929
294 Washington Street, Newton Corner

Try It For 14 Days FREE!



You're invited to come into our store right away . . . take home a Foley Advanced-Design 18 or 20-inch Rotary Mower . . . try it on your lawn for 14 days . . . give it a real workout . . . see what a beautiful job it does . . . see how easy lawn mowing can be.
You'll agree the Foley is finest for your own lawn—if not, you get your money back. You've nothing to lose . . . and easier, better lawn grooming to gain!
$94.95 POWER MOWER
Foley ROTARY
SEE FOR YOURSELF
- How smooth and beautiful a Foley-cut lawn looks
- Exclusive "Cyclone" design disperses grass without clogging
- Leaf mulcher is standard equipment—ends leaf raking!
- Trims right up to trees, fences, borders—with either side of mower
- Easy to handle—light, maneuverable
- Mulches clippings for a healthier lawn
- Cuts short grass or tall weeds

NEW FOLEY GRASS CATCHER "CLEAN SWEEPS" YOUR LAWN. The optional attachment catches weeds, crabgrass seeds, heavy grass.
SEAWARD LAWN MOWER SERVICE
19 Davis Street, West Newton LA 7-6282

PLENTY OF FREE CONVENIENT PARKING
NEEDHAM WAREHOUSE BARGAIN STORE



EASY-TO-GET-TO FROM ANY DIRECTION

Route 128 at Exit 54
IN THE HEART OF THE NEEDHAM INDUSTRIAL CENTER

Warehouse-to-you Prices!
SHOP DAILY 11:30 to 9:30 P.M.

Reg. 29.95 - More Than ½ OFF!
"Outdoor Dryers" 12.97
Jumbo Aluminum Clad straight 24-line. 1¼" center post. Complete with ground box.

20% OFF REGULAR RETAIL
WEST BEND *Heavy Gauge Aluminum*
KITCHEN UTENSILS
● SAUCE PANS ● FRYING PANS ● PERCOLATORS ● DRIPOLATORS ● DOUBLE BOILERS, ETC.

Regular 6.98 - 8.98 — "Reed" and "Detecto" ALL STEEL
CLOTHES HAMPERS 5.99

JUST ARRIVED! DELUXE
HAMMOCK COT & STAND
In heavy green duck cloth. . . . . NOW $13.88
Reg. 24.98

CHINALIN WASHABLE
FLOWER ARRANGEMENTS
In Decorative China Base. $3.97 to $6.97
Reg. 4.98 to 8.98.

IMPORTED ROYAL FANCY
CUPS AND SAUCERS
Very decorative, fine China. Also a great assortment of Nick-Nacks. 87¢

CLOSE-OUT PURCHASE OF
"Cal-Dak" TV TRAY SETS
4 trays and storage rack. Complete NOW $5.88
Reg. 9.95

ALUMINUM
INNERSPRING CHAISE
POSITIONS—lays flat for extra bed. Large rubber wheels for easy moving. Comfortable innerspring mattress covered in plastic for longer wear and easier cleaning. Choice of red, green, or yellow. *REG. 39.95* NOW $26.88

SPECIALS FROM A FAMOUS N. E. Manufacturer
FINE COTTON, ORGANDY, NYLON
CHILDREN'S DRESSES
Sizes 3 to 6x Beautifully Styled Sorry, can't mention the name. WE EVEN HAD TO REMOVE THE LABELS! Reg. 2.99 to 4.99 97¢ to 1.77

CHILDREN'S BLOUSES
Cutely styled — 1st Quality Samples and slight irregs. Reg. 1.98 - 4.98
Sizes 3 to 6x 87¢ Sizes 7 to 14 1.37

Suggestions For "MOTHER'S DAY"
BEAUTIFULLY STYLED
COTTON DUSTERS
CRISKAYS, SEERSUCKERS, EMBOSSED COTTONS
Latest Spring Colors, two outside pockets. Sizes 12 to 20. Reg. 3.98 $2.67

SILK & NYLON SCARVES
with rings. Pink, Purple, Yellow, White, Black and many more. Usually 1.49 67¢

IMPORTED SILK KERCHIEFS
In solid and print. Reg. 49c 4 for 83¢

SHORT SLEEVE
BEMBERG BLOUSES
Real cool to wear. Nice Modern Prints Reg. 2.98 93¢

A VERY SUITABLE GIFT for MOTHER'S DAY
★ Perm. Pleated APRONS
★ Nicely Styled COBBLER APRONS
★ ORGANDIE with CHINTZ
Decoratively trimmed. All wash and Color Fast Reg. 1.98 93¢

WHITE NYLON STOLES
FOR COOL SUMMER NIGHTS Reg. 4.98 $1.67

Gorgeously Styled WOMEN'S SUN DRESSES
Sizes 12 to 20
Elastic waist Square neck Lace trim Reg. 2.98 1.77

CHILDREN'S *CUTELY Styled* SUN DRESSES
Sizes 7 to 14
Made of fine 80-square percales. Wash and color fast. Reg. 1.98 1.07

MEN'S FAMOUS *"Duke" Originals* SPORT SHIRTS
Sizes: Small, Med., Lge.
Latest Spring styles. Fine combed spun cotton. Wash and color fast. Reg. 2.98-4.99 1.97

WOMEN'S *New Summer* COTTON DRESSES
Sizes 12 to 20
Latest styles & colors! Snag proof Zipper. Reg. 2.98 1.43

READY FOR THE CAMP
MUSLIN SHEETS
Type 128 count Extra Wide Hem - 72x99 Reg. 1.98 1.57 Irreg

SAVINGS ON SHOES FOR THE ENTIRE FAMILY!
SNEAKERS with Arch Supports
- WOMEN'S White, Navy, Red. 4-10 . . . . . 1.88
- MEN'S White, Blue low: Black high 1.97
- BOYS' Black, White trim, high 2½-6 . . . . . 1.88
- YOUTHS' Black, White trim, high, 8-2 . . . . . 1.77
- CHILDREN'S Red, Blue, White, 5 to 3 . . . . . 1.67
- MEN'S, BOYS' Casuals: Blue, Brown, Wine . . 2.88

SLIPPERS and SHOES
WOMEN'S GIFT SLIPPERS
Usually 1.95-2.95 . . . . . 1.00 to 1.97
MEN'S NEW SPRING GOODYEAR WELT SHOES
Usually 7.95-9.95 . . . . . 5.88
BOYS' LITTLE LEAGUE BASEBALL SHOES
Rubber Kleats, Usually 5.95 . . . . . 4.48
WOMEN'S AND MISSES' NEW SPRING CASUALS, 1.88

CASH or RGA—NO MAIL OR PHONE ORDERS
SMALL CHARGE FOR DELIVERY

THE NEWTON JUNIOR CHAMBER OF COMMERCE

Presents the

Miss Newton Pageant

official preliminary contest of
Miss America Pageant

Thursday May 17th at 8:30 p.m.

TOTEM POLE BALLROOM

Norumbega Park **Auburndale**

ADMISSION $1.20



SHARON KAY RITCHIE, MISS AMERICA 1956



Miss Newton of 1956 ● ● ● *will* ? *be*



PROGRAM

Opening with all girls on stage facing throne at an angle.
M.C. introduces contestants, judges, CPA's and explains what has happened to date.
Evening gown judging to begin.
Talent judging to begin.
Virginia Maffucci, Miss Massachusetts 1956 to perform her winning talent.
Boston University Timbers.
Bebe Shopp to perform on the vibes.
The three top finalists to be announced, and then questioned.
Miss Congeniality winner to be announced.
Bebe to explain what will happen from this point on with regard to the winner of The Miss Boston Scholarship Pageant.
Miss Newton to be announced and crowned by Mayor.

ADMISSION $1.20

See an Atlantic City pageant right in your own city; the winner to reach state and national finals.

CHEF'S RESTAURANT
Newton

CHINA CENTRE
CHINESE FOODS
24 Union Street
Newton Centre

Civil Engineers
Surveyors
Everett M. Brooks Company
309 Walnut Street
Newtonville

Air-Conditioned
THE CATHAYAN
Chinese-American Food
LO 6-9101
Harvard St., Brookline

China Temple Restaurant
Orders to Take Out
Beacon St., Brookline

Newton Corner Martinizing Corp.
"The Most in Dry Cleaning"
321 Washington St.
Newton Corner

CHINA CITY
Chinese Food
Chinatown Style
LO 6-3414
Beacon St., Brookline

Chestnut Hill Travel, Inc.
Reservations to Anyplace Everywhere

Production
BEBE SHOPP
JEANNE COUSINS

Master of Ceremonies
NELSON BRAGG
WBZ-TV
Swanboat Show

LA POINTE HARDWARE
332 Walnut St., Newtonville
BI 4-6885

MANDELL'S
Fine Men's Wear
Newtonville, Newton Centre

WEST NEWTON CO-OPERATIVE BANK

WABAN MARKET
Windsor Road
Waban

NEWTON TAILORING CO.
Fine Fittings
413 Centre St., Newton

"PAT'S"
Friendly Service
Auto Supplies
58 Crafts St., Newtonville

The Hutchinson Press
CHARLES GENTILE
275 Auburn Street
Auburndale

AUBURNDALE PACKAGE STORE INC.

JOE O'MEARA'S MARKET
843 Washington Street
Newtonville

Cleverdon, Varney & Pike
Consulting Engineers
120 Tremont St., Boston

KEN-KAYE KRAFTS CO.
Artist & Crafts Supplies
1277 Washington St.
West Newton

Frank Battles, Inc.
Pontiac
Sales - Service
208 Washington Street

"RALPH'S"
Famous Name Shoes
1144 Beacon st., Newton

CLARK SIGN CO.
BI 4-9485
Newtonville

THE TOY CHEST
Families That Play Together Stay Together
295 Walnut St., Newtonville

JIM DONNELLY'S
Jenny Service Station
328 Washington Street
Newton

Moses H. Nahigian & Sons
Insurance Agency
Auburndale

ELLIOT KEYES PHARMACY
Reliable Service
Free Delivery
Auburndale

VINCENT
1 HOUR CLEANERS
2110 Commonwealth Ave.
Auburndale

WILLIAM JASSET
PRINTER
BI 4-7439

Albert M. Chandler
Insurance Agency
61 Union St., Newton Centre

3½% Quarterly
AUBURNDALE CO-OP BANK

Charles V. Fitzgerald
Insurance Agency,
305 Auburn Street

Simpson House, Inc.
Dining Room - Lounge
1114 Beacon Street
Newton Highlands

LEON H. MAYER
Real Estate - Insurance
1357A Washington St.
West Newton

HARRIS HARDWARE INCORPORATED
1276 Washington St.
West Newton

CONRAD & RYAN
1233 Centre Street
Newton Centre

AUBURNDALE TAXI
LA 7-5555

AUBURN CLEANERS CO.
"For Better Cleaning"
LA 7-0211

BOULEVARD PHARMACY, INC.
BI 4-2336
Auburndale

PARAMOUNT THEATRE
Newton

PAUL'S TRUCKING CO.
Heavy Duty Work
LA 7-4939

Queen Cleaners of Newton
Congratulates
Miss Newton of
1956

Community Service Stations, Inc.
Socony-Vacuum-Dist.
79 Needham Street

B & S DRIVE-IN CLEANERS
1 Day Service
612 Washington Street

WEST NEWTON WINE SHOP. INC.
"Ice Cubes"
1297 Washington Street

LA 7-9767
WEST NEWTON AMOCO SERVICE STATION

BROOKS TAILORING CO.
851 Washington Street
Newtonville

LOMBARD ANIMAL HOSPITAL
285 Commonwealth Ave.
Auburndale

KENNEY BUSINESS SERVICE
339 Auburn Street
Auburndale

Le Baron Hardware Co., Inc.
LA 7-1036
Auburndale

ARABAN COFFEE CO., INC.

ROBERT'S PHARMACY
53 Lincoln Street
Newton Highlands

MacIntyre, Fay & Thayer
Insurance
195 First Avenue

GENE BROWN MOTORS, INC.
NASH
724 Beacon Street
Newton Centre

THE WHATNOT, INC.
Greeting Cards
1284 Washington Street
West Newton

HALEWOOD'S PHARMACY
1274A Washington Street
West Newton

Home Improvement & Fix-It Shop
293 Washington Street
Newton

AUBURADIO TV SERVICE, INC.
Member R.T.T.G.
438 Lexington Street
Auburndale

CHAIN 5c-$1 STORE
S. Wyner
Auburndale

AUBURNDALE REALTY CO.
Mortgages
BI 4-6409

SWARTZ HARDWARE
353 Watertown Street
BI 4-4580

CHESTNUT BEAUTY SALON
LA 7-9561
West Newton

JOSEPH SOSTILIO
TRUCKING
OLympic 3-6525
Natick, Mass.

CAPELLO BROS. Incorporated
433 Oak Avenue
West Newton

LANGLEY BOOK SHOP
LA 7-3511
1187 Centre Street

Townsend Typewriter Company
1300 Washington Street
West Newton

NORUMBEGA PARK SERVICE STATION
LA 7-9789

John Dewey Co., Inc.
GROCERIES
287 Washington Street
Newton

Newton-Wellesley Ambulance Service
DE 2-1817
1251 Washington Street
West Newton

GOOD-YEAR ALUMINUM CO.
415 Lexington Street
Auburndale

T. W. ANDERSON
JEWELER
Auburndale

THE TUX SHOP
230 California Street
Newton

LOUIS RADIO & FURNITURE CO.
DE 2-9400
308 Watertown Street

COMPLIMENTS OF
WILFRED CHAGNON

JOHN T. BURNS & SONS
REAL ESTATE
and
INSURANCE

Visit Our New Lounge
THE "DELL" RESTAURANT
Washington St., Newtonville

ARTHUR T. GREGORIAN
Incorporated
ORIENTAL RUGS
2284 Washington St.
Newton Lower Falls

BARRON'S OF WEST NEWTON

SELF-SERVICE 5 &10
H. A. HILLS & SONS
Wellesley
West Roxbury
Wellesley Hills

STAR market company

. . . that we may contribute to better living!

In these few words lies our basic business philosophy.

Superior quality, lowest prices, every shopping convenience, appealing stores, courteous, attentive service . . . all the thousand and one things that make Star so different, so unique and so outstanding . . . all these, we believe, help contribute, in some measure, to the "better living" of our customers.

★

Star Market Co.
9 Complete Modern Food Stores
★ Watertown ★ Chestnut Hill
★ Newtonville ★ Cambridge
★ Wellesley ★ Brookline
★ Somerville ★ Stoneham
★ Medford

Recent Births

The following are the births at the Newton Wellesley Hospital for:

APRIL 23

To Mr. and Mrs. Leonard Bloom, 8 Kerr Path, Newton Centre—a girl.

To Mr. and Mrs. Albert Gersh, 35 Lodge road, West Newton—a girl.

APRIL 24

To Mr. and Mrs. Robert Dunne, Arborwood Rd., Sudbury—a girl.

To Mr. and Mrs. Norman C. McLeod, Jr., 10 Westwood Rd., Wellesley—a boy.

APRIL 25

To Mr. and Mrs. Roger E. Lavelle, 47 Noble St., West Newton—a girl.

To Mr. and Mrs. Philip Mansfield, 2 Emerson St., Natick—a girl.

To Mr. and Mrs. Alfred Marchioni, 159 Adams St., Newton—a girl.

APRIL 26,

To Mr. and Mrs. Howard Marshall, 69 Brook St., Wellesley—a girl.

To Mr. and Mrs. Richard Davis—53-A Austin St., Newtonville—a girl.

To Mr. and Mrs. Klaus G. Roy, 32 Hurley Pl., Newton Centre—a boy.

To Mr. and Mrs. Lawrence Cusolito, 68 Trapelo Rd., Belmont—a boy.

To Mr. and Mrs. Maurice S. O'Connell, 238 Central St., Auburndale—a girl.

To Dr. and Mrs. Saul Kalkiel, 3 Albion Pl., Newton Centre—a boy.

APRIL 27

To Mr. and Mrs. Francis Penny, 28 Court St., Newtonville—a boy.

To Mr. and Mrs. Milton McLaughlin, 15 Maple Ter., Newton—a girl.

To Mr. and Mrs. Robert A. Veduccio, 24 Melbourne Ave.—a boy.

To Mr. and Mrs. George A. Lyons, 9 Jameson St., Natick—a girl.

APRIL 28

To Mr. and Mrs. John Webber, 63 Page Rd., Newtonville—a boy.

APRIL 29,

To Mr. and Mrs. Loy Ting Foon, 973 Washington St., Newton—a girl.

To Mr. and Mrs. Harold Moran, 20 Foundry Ave., Waltham—a boy.

To Mr. and Mrs. Daniel Kearney—122 Hoyt St., Stamford, Conn.—a girl.

To Mr. and Mrs. Arthur Walch, 58 Walnut Pk., Newton—a boy.

Mrs. Isaac G. Swope, 151 Franklin street, Newton has been named co-chairman of the parents committee of the Cambridge School Development Fund Appeal.



THE BEAUTIFUL NEW DELL COCKTAIL LOUNGE, operated by the Dell Restaurant at Newtonville Square, opened its doors last week and brought forth high praise and comment for its excellent decor and delightful atmosphere. The interior is finished in Japanese wood stained a deep mahogany and the lighting effects are warm and attractive. The proprietor, genial John Tsiumis cordially invites all Newton residents to inspect Newton's finest and most beautiful cocktail lounge. (Photo by Gordon R. Wilk)

Kindergartens Opening Doors for Parents' Preview of Fall

Newton kindergartens are opening their doors this month and next for registration and sneak previews of what the new pupil (and his parent) can expect of the real thing next Fall.

PARENTS are given the chance to provide birth and vaccine certificates at least and to do what they've all been looking forward to — meeting the teacher.

Through the teacher, principal and school nurse the mother has the chance to learn all she wants about the health and adjustment problems — and think it over during the Summer.

To be admitted the child must have been born on or before Jan. 1, 1952.

Here is a list of schools, times and requirements:

Burr School (Auburndale): Tuesday, May 15, 1:15 to 3:15 p.m. Bring data on polio and other inoculations.

Beethoven School (Waban): Tuesday, May 15, 1:30 to 3:30 p.m. Proof of immunization against diphtheria.

Murray Road School (Auburndale): Tuesday, May 22, 1:15 to 3:15 p.m. Polio and other inoculations.

Countryside School (Highlands): May 15 and 22, 1:30 to 3:30 p.m. Diphtheria immunization proof; date of polio shots, if any.

Claflin School (Newtonville): May 22, 1:30 and 3:30 p.m.

Pierce School (West Newton): May 29 and June 5, 1:30 to 3:30 p.m. All immunization data.

AIR CONDITION
your entire home
WITH ONE UNIT



You can keep comfortably cool in every room of your home with a single Westinghouse Air Conditioner. *One unit alone* does the whole job: Replaces summer heat with fresh, cool air . . . removes excess moisture . . . filters out dust, dirt, pollen . . . circulates air for maximum comfort, all summer long.



FREE BOOKLET
20-page "Home Owner's Guide to Central Air Conditioning" answers questions on cost, financing, ways to save money, etc. Write or phone for free copy.

YOU CAN BE SURE...IF IT'S Westinghouse
WESTINGHOUSE AIR CONDITIONING
Dedham Sheet Metal Works Inc.
—Franchise Contractors—
21 Williams St., Dedham
Telephone DEdham 3-3182

RUMMAGE SALE
Benefit of Massachusetts Osteopathic Hospital Newton Auxiliary
THURS., MAY 17 - 10 A.M.
1271 Washington Street
WEST NEWTON

FOR LAWN MOWER SERVICE CALL
LA 7-6282
SEAWARD
LAWN MOWER SERVICE
19 Davis Street, West Newton

Republican Club Annual Meeting Planned June 6

The annual meeting of the Newton Republican Club will take place Wednesday evening, June 6, at 8:15 p.m. at the Auburndale Club, 283 Melrose street in Auburndale.

Plans for this event were made at an Executive Board meeting which was held last Monday night at the home of Mr. and Mrs. Thomas Fazio.

William J. Robinson, chairman in charge of the annual meeting, announces that "the Annual Meeting of the Newton Republican Club this year will be even more unique than any which we have had in previous years. It is being planned as a surprise for the members and their guests."

Mr. Robinson's committee consists of Wilfred Chagnon, Mrs. Joseph Cucci, Mrs. Roger F. Curry, Melvin J. Dangel, Mrs. George J. Elbaum, Thomas Fazio, Clark W. Fisher, James K. Fitzpatrick, Stanley S. Lewenberg, Miss Janet Mattson, Carleton P. Merrill, Fred P. Pegnato, W. Hardy Prentice, Mrs. John B. Stetson, Edward C. Uehlein.

—o—

Among the Boston University alumni participating in their first annual clambake reunion which replaces the sunset supper of previous Alumni Days will be Dr. Charles O. Richter, 40 Elm rd., Newtonville and John W. Calkins, 26 White Oak rd., Waban. The All-alumni reunion will take place at Boston University Field on June 2.

—o—

Following his graduation in June from the Bentley School of Accounting, Mr. Alfred J. Ricci, 7 Crescent Square, Newton, will join the staff of the United Fruit Company in Panama.

High School Activities

As a tribute to their outstanding qualities of scholarship, leadership, character, and service, 116 new members were officially admitted to the National Honor Society, on Wednesday, May 2nd. These 116 comprise not more than 5% of the present junior class and not more than 15% of the present senior enrollment. Numerically, 77 seniors and 39 juniors have been added to the 41 seniors inducted as juniors last year, bringing the total membership to 157.

Congratulations to Miss Twiss on the publication of her revolutionary book, "Arithmetic for Business and Everyday Use." The book has already been acclaimed by authorities, and will replace the old business math book which resembled the congressional records.

"Greek isn't very easy," says Barbara Whiting who was just chosen to represent N.H.S. in the American Field Service program for 1956. Barbara, who will spend the summer in Greece will be speaking Greek despite Greek "not being easy." Barbara was chosen from the class of '57 and said when she learned of her good fortune, "I was so excited that I forgot my phone number when I went to call home."

On May 2nd, Newton High's A Cappella choir joined forces with the community choruses and orchestras of Newton and Wellesley for a presentation of "Brahms Requiem" at the Totem Pole. This was the first time that the high school choir has been invited to sing with community choruses and was, according to Mr. Merrit, chorus director at Newton High, "one of the most difficult projects yet undertaken at Newton High."

Karla Feinzig, who has played in many of the Newton High dramatic productions recently played the lead role of Grizel, the miller's daughter, in the Boston Children's Theatre production of Rumplestiltskin.

The following is a segment of a burlesque article appearing in issue 13 of "The Newtonite" as a reminder to students who might be tempted to exceed the carefully enforced speed laws on the campus.

Place: Elm Road along the boy's athletic field.

Time: Weekdays from 8:00 a.m. to 8:25 a.m. and 2:30 p.m. to 3:00 p.m.

"This area at the mentioned times is of extreme danger to both pedestrians and automobile drivers. Do not approach this vicinity unless absolutely necessary. This is a testing ground for hot-rods. Anyone who penetrates this district can get **Killed!**"

The art work of several Newton students will be featured in an international art exhibit in Europe. The paintings each emphasize a typical situation in American life and were created by Bonnie Bean, Bill Booth, Bob Trole, Bob Higgins, Estelle Shuman, Suzanne Thierry, Richard Gerris, Sona Karakashian, Pat Gordon and Virginia Gleim.

Twenty-two Newton High students now have "brothers or sisters" from 12 different foreign countries as a result of the International Friendship Weekend in Newton on April 6, 7, and 8. The foreign students who are in the U. S. on the American Field Service plan, and attending school in other Boston suburbs, went with their hosts and hostesses sightseeing, picnicing, and dancing. Comments like, "How could we ever think that we hated the Germans and Japanese," and "He's a regular guy," make projects like this really worthwhile.

Congratulations again to all those associated with Newton's entry in the 1956 Drama Festival, "The Corn Is Green. The cast, producers and directors have brought the production to two more victories. The first, won at John Hancock Hall (Massachusetts Drama Festival) brought the play to Concord, N. H., where it again won a superior rating in the New England Drama Festival.

The Newton High School Exchange came to its climax during the recent vacation when the exchanges went to Wisconsin and Ottawa, respectively. Highlights of the trips included a bratwurst (similar to pork sausage) fry, Niagara Falls and inter-exchange softball games. (Newton defeated Wisconsin 22-16!)

The material for this column was written by the staff members of the "Newtonite," the Newton High School paper and was edited by Judy Francis.

Rev. Friel To Lecture Here Next Monday

Next Monday, May 14, Reverend George Q. Friel, O.P., ST.Lr., Ph.D., will lecture on "The Destiny of Theology" at Newton College of the Sacred Heart.

Father Friel was graduated from St. Thomas College, River Forest, and received his M.A. at Catholic University of America. He received the ST.Lr. degree in Theology from the Pontifical Institute of the Immaculate Conception, Washington, D.C., and his Ph.D. from Catholic University of America.

Father Friel has taught at De Paul University, Chicago, Siena Heights College, in Adrian, Michigan, and Providence College in Rhode Island. He is an Associate Professor of Theology at Newton College of the Sacred Heart.

—o—

Cannon Is Named Judge Advocate

Leo M. Cannon was elected judge advocate of Daley Post, V.F.W., at the home of Junior Vice-Commander John McGuinness, 896 Boylston street, Newton Highlands.

The post is nearing the end of its first membership drive since it was reorganized and preparations are almost complete for the initiation ceremonies for the new members.

Quality training for quality jobs. Descriptive booklet on request.
Katharine Gibbs
SECRETARIAL
COmmonwealth 6-2475
21 Marlborough St.
BOSTON 16

Don't MISS OUT
On Herlihy Dairy Products'
CASH IN THE BANK Contest!
All Scouts, Little Leaguers and Members of Clubs . . . BUILD UP YOUR TREASURY FUND!
Herlihy's new "Cash in the Bank" contest is still wide open . . . but time is short. Enter NOW and make money for yourself or your club — easily.
See HERLIHY'S KARTOON TIME Sat. 8:45 AM, WNAC-TV
Call SOmerset 6-8180
or write for further details.
There's no time to waste!
DO IT TODAY!
HERLIHY DAIRY PRODUCTS
Somerville 43, Mass.

TO KNOW
who is buying
who is selling
who is mortgaging
REAL ESTATE
read the
BANKER & TRADESMAN
Issued Weekly
$24 per year $12 for 6 mos.
89 Beach St., Boston (11)
Mass. — HAncock 6-4495

CONGRATULATIONS TO "MISS NEWTON"
SYKES, INC.

LAMPSHADE STUDIO
80 Bowers Street
Newtonville
LAMPS - LAMPSHADES
BIgelow 4-9741

GERRY'S SHOE SHOP
333 WALNUT STREET
NEWTONVILLE

Mix-'N-Match
1146 BEACON STREET
NEWTON

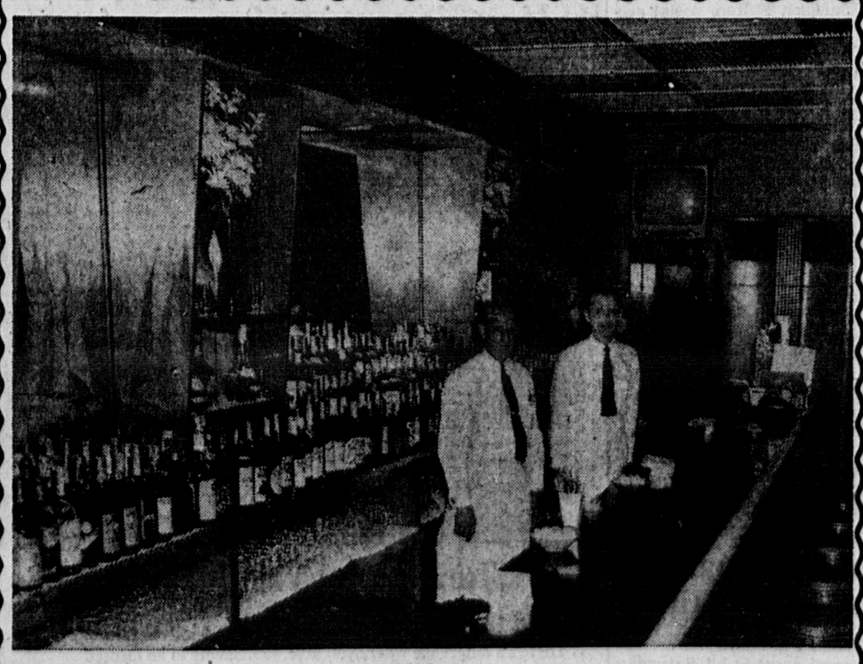
JOHN E. WILLIAMS & SON
Material Handling Equipment
50 NEEDHAM STREET

ROBERT SHAW
ALL FORMS OF INSURANCE
Statler Building, Boston

MIDNITE FOOD SHOP
OPEN TO 12 P.M.
719 Washington Street
Newtonville

COMPLIMENTS OF A FRIEND

COMPLIMENTS OF A FRIEND



NOW OPEN!
The Dell Lounge
NEWTON'S SMART NEW COCKTAIL LOUNGE
Food--The Finest ★ Cocktails--The Smoothest
Delightful New Atmosphere
Treat Mother to Dinner at the Dell This Sunday
The Dell Restaurant
817-821 WASHINGTON STREET, NEWTONVILLE

FILENE'S NEEDHAM SERVICE BUILDING
Has permanent full-time openings
(5-day week)
Markers
Clerk - Typists
Stockmen and Porters
Apply at Filene's Needham Service Building, New England Industrial Center, 111 Kendrick Street. (Off Route 128).

filene's



high school seniors!
high school graduates!

Do you like to work with people? sell? buy? type? decorate? paint? keep books? work with figures? with your hands? or your head?

we're looking for help!

filene's has openings at the main store and its seven branches . . . openings that we want filled by you!

Maybe you'd like to sell . . . we need salespeople. Or maybe you want to work behind the scenes with buyers, doing clerical work, keeping count of stock. If you're handy with tools, like to work with your hands, we want you in our operations division . . . helping to keep our stores shining clean and in good repair.

Or maybe you prefer working with figures, making bill adjustments, sending out bills, typing, reading reports and the story they tell.

but whatever it is you like to do, filene's is likely to have that kind of job for YOU!

Perhaps you're Sally who plans to be married and doesn't want to work for more than a year. We have work for you!

But perhaps you're Bill, who either can't or doesn't want to continue school. We have a wide variety of training courses leading to a fine future, a chance to get ahead. We have on the job training and work for pay at the same time!

You know, filene's is the world's largest specialty store. And within our walls there are 700 different KINDS of jobs . . . jobs filled by 4,000 people. Yet we need more. We seem to grow in leaps and bounds . . . our branch stores are always bursting at the seams with progress and we're now planning two other stores in large shopping centres on Boston's North and South shores. So, you see, we are growing and we need help. Especially as our people are promoted, new vacancies appear. (We believe in promoting from within. You show us what you can do, and we'll see you have the chance to do it!)

Perhaps you haven't done too much thinking about what you want to do come June and graduation. Or you're dissatisfied with the job you now have but aren't really certain what you do want. That's all right. Our personnel office wants to see you, to talk with you, to tell you about the many jobs we have . . . jobs we want filled by you. It's friendly interviewing and you may learn a lot about yourself . . . about abilities you didn't even know you had!

Come in and talk with
our personnel representative in filene's Wellesley or Needham Service Bldg.

We're interviewing for jobs in filene's Boston, Chestnut Hill, Wellesley, Winchester, Belmont stores, and Needham Service Bldg.

Weddings - Engagements



LORNA M. BROOKINS

Engagement of Miss Brookins Is Announced

Announcement is made of the engagement of Miss Lorna Mayrene Brookins, daughter of Mr. and Mrs. Harry H. Brookins of Newton Upper Falls, to PFC Ernest H. Hendricks Jr., son of Mr. and Mrs. Ernest H. Hendricks of Merkel, Texas.

Mr. Hendricks served in the Army of Occupation in Germany.

Miss Brookins is a graduate of Newton High School and Burdett College.

Miss Jenks Marries Mr. Branscombe

Miss Meredith Jenks, daughter of Mrs. Thomas G. Breen of Wollaston and Orleans, and Mr. Roger Pierce Jenks of Newton, was recently married to Mr. Richard Lee Branscombe, son of Mr. and Mrs. Charles Lee Branscombe of Arlington.

The bride attended Thayer Academy and Boston University School of Education. The couple went to the Pocono Mountains for their wedding trip.

Miss MacFarlane To Wed Dr. Jones

Announcement has been made of the engagement of Miss Arlene Susan MasFarlane of Boston, daughter of the late Mr. Robert MacFarlane and the late Mrs. Edward G. Haskins, formerly of Newton Highlands, to Dr. William Norman Jones of Newtonville, son of Mr. and Mrs. Morgan E. Jones of Anderson, Indiana.

Miss MacFarlane is a graduate of the Smith College School for Social Work and is now a member of the staff at the Peter Bent Brigham Hospital. Dr. Jones, who graduated from the University of Chicago Medical School, is an orthopedic surgeon at the Massachusetts General Hospital.

Miss O'Keeffe To Wed Mr. McMurrer

The engagement of Miss Adelaide T. O'Keeffe, daughter of Mrs. Arthur O'Keeffe of Chestnut Hill and the late Mr. O'Keeffe, to Mr. Louis J. McMurrer, Jr., son of Mr. and Mrs. Louis J. McMurrer of Auburndale, has been announced.

Miss O'Keeffe was graduated from the Newton Country Day School of the Sacred Heart and Regis College. Mr. McMurrer was graduated from the Browne and Nichols School and is attending Boston University, College of Business Administration.

Miss DiPalma, Mr. Finelli Wed

Miss Rose Marie DiPalma, daughter of Mr. and Mrs. Joseph DiPalma of Newtonville, was recently married at Our Lady of Christians Church to Mr. Robert N. Finelli, son of Mr. and Mrs. Frank Finelli also of Newtonville.

After a wedding trip South, the couple will live in Newtonville.

Shirley Yarossi Weds Mr. Hadley

Miss Shirley A. Yarossi, daughter of Mr. and Mrs. Anthony Yarossi of Newton, was recently married to Mr. David A. Hadley, son of Mr. and Mrs. Arthur Hadley of Brighton, at a ceremony at the Mary Immaculate of Lourdes Church.

Following a wedding trip to New Hampshire, the couple will live in Cherry Point, N.C., where Mr. Hadley, USMC, is stationed.

Miss Cellucci To Be June Bride

Mr. and Mrs. Loreto Cellucci of Newton announce the engagement of their daughter Antoinette to Mr. Joseph Sigona, son of Mr. and Mrs. Carlo Sigona of Brooklyn, N.Y. A June wedding is planned.

Miss McGrail Engaged To Wed

Mrs, Frederick R. McGrail of Belmont has announced the engagement of her daughter, Miss Eleanor Anne McGrail, to Mr. John Francis Regan, son of Mr. and Mrs. James Regan of Newton.

Miss McGrail is a graduate of Framingham Teachers' College, and Mr. Regan graduated from Tufts University.

B. U. Students On Dean's List

Many local names are among those included in the list of Boston University students at the College of Liberal Arts whose high academic rating has earned them a Dean's list rating.

Included on the First Dean's list is Mrs. Barbara Stearns, 54 Ballard St., Newton Centre, Claire Landro, 37 River Street, W. Newton, and Eugene Senal, 60 Noble Street, W, Newton.

Mentioned on the Second Dean's list is Phyllis Fox, 166 Eastside Pkwy., Barbara Kowal, 1342 Walnut St., Mrs. Mary Jane Scharenber, 12 Baldwin St., Mrs. Vivian Shapiro, 46 Converse Ave., Richard Shulman, 31 Green Park, and Florence Smith, 35 Fox Lane, all of Newton; Mrs. Jo Ann Friedman, 838 Walnut St., Newton Center; Justus Allen, 376 Newtonville Drive, Newtonville; Ellen Monahan, 21 Kilburn Rd. and David Sheppard, 31 Sterling St., both of W. Newton.

Social News



MR. and MRS. JOHN BROWN

MISS ESTELLE JANE PAIGE AND MR. JOHN BROWN WED

Mr. and Mrs. Forrest Freese Paige of 1370 Walnut Street, Newton Highlands announce the recent marriage of their daughter, Miss Estelle Jane Paige to Mr. John Leland Brown, son of Mr. and Mrs. Yale H. Brown of Monson, Mass., at Second Church in West Newton.

For her wedding the bride wore a long sleeved cream white taffeta gown of classic simplicity. The long fitted bodice was entranced by a mandarin type neckline set off with self bow. The bouffant skirt fell into a circular chapel train. Her silk illusion fingertip veil was attached to a poke bonnet edged with Alencon lace.

Miss Polly Monroe of Newton Lower Falls served as Maid of Honor, and Matron of Honor was Mrs. Peter Lewis of Monson. Bridesmaids were Miss Beverly Maguson of Melrose and Miss Marcia Tobin of Norwood. The attendants were dressed alike in nile green taffeta ballerina dresses styled in a princess line with scoop neckline and short sleeves. Their white rough straw picture hats were finished with flowers and long ribbon streamers in matching nile green.

Mr. Peter Lewis served as best man, and the ushers were: Mr. Herbert Brown of Manchester, Conn.; Mr. Wesley Furbush of West Newton; Mr. Howard Denton of Newton Centre; and Mr. Gus Craddock of Norwood.

The brides's mother wore a gown of ceil blue peau de soie and re-embroidered lace over nylon net and taffeta with accesories to match. Mr. Brown's mother wore mauve organza over taffeta with rose accessories.

Miss Paige received her Bachelor of Arts degree at Cornell University where she was elected to Kappa Delta Epsilon and Pi Lambda Theta, both honorary sororities in Education. Mr. Brown received his Bachelor of Arts degree at the University of Massachusetts; his Master of Arts degree at the University of Vermont; and is a candidate for his Ph.D. at Columbia University. He served four years with the Navy Medical Corps, and the Fleet Marine Corps in the Pacific in World War II.

Both Miss Paige and Mr. Brown are teachers of English at Tantasqua Regional High School in Sturbridge, and will make their home in Sturbridge.

Oak Hill Chapter To Hold Meeting

The May 16 meeting of Oak Hill Hadassah will take place in the Countryside School on Dedham street, Newton, Wednesday at 8 p.m.

The meeting will be the scene of installation of officers nominated by Mrs. Sidney Dushan, chairman of nominations at the April meeting and elected unanimously by the members attending the meeting. Installing officer will be Mrs. Theodore Feinberg, president of Boston Chapter of Hadassah. Incoming officers are as follows: Mrs. Irwin Lazarus, president; Mesdames Leon Evan, Louise Swartz, Ivan Minkin, Joseph Soltz and Jack Epstein, vice presidents; Mrs. Morris Leonard, treasurer; Mrs. Isaac Kane, financial secretary; Mrs. Murray Goldstein, Mrs. Milton Kaye and Mrs. Nandor Reese, corresponding secretaries; Mrs. Phillip Charm, recording secretary; Mrs. Edward Dexter, board secretary; Mrs. Jackson Felton, social secretary.

Mrs. Irwin Lazarus, president, will preside. Mrs. Jack Epstein is program chairman, and Mrs. Edward Dexter, visual aids chairman.

Entertainment will be a play, "He's Having A Baby" performed by the members of the Dorchester Evening Group. The play was arranged and directed by Mrs. Sam'l Draisen and Mrs. Max Katzeff. The cast includes Mesdames Sam'l Draisen, Al Feldman, Louis Lunin, Stanley Mintz and Edward Weinstein.

Following the meeting will be our Spring Strawberry Festival. Hospitality committee hostesses are Mesdames Harold Wilfand, Paul Smith, Louis Muchnick, Samuel Oldsman and Louis Herman. During our social hour will be a drawing for a door prize presented by Mr. Irvin Petkin.

Band of Young Lads Scores Hit

Stephen Platt and his orchestra scored another hit Saturday evening, April 28 at Temple Reyim's Second Annual Prom. These five Junior High School lads are Wendall Berry Jr. on drums, Robert Snyder on Sax, Leonard Chyat on clarinet, Philip Sandler on accordion and Stephen Platt as pianist and master of ceremonies.

Club Notes - Personals

Officers Elected For Coming Year

At the annual meeting of the Women's Benevolent Society held at First Church, Newton Centre, the following officers were elected for 1956-57: president, Mrs. L. Sumner Pruyne; vice-presidents, Mrs. Clarendon L. Southmayd and Mrs. Lloyd C. Fogg; recording secretary, Mrs. Frederick O. Dutton; corresponding secretary, Mrs. Edwin M. Scribner; treasurer, Mrs. Harvey Jenks; assistant treasurer, Mrs. Herbert T. Leighton; auditor, Mrs. Charles E. Supper. The committee chairmen are as follows: Christian education, Mrs. Warren Ordway and Mrs. G. Milton Benson; Christian social relations, Mrs. Willard W. Rice; flowers, Mrs. Ross L. Trenholm and Mrs. Laurence W. Jennings; friendly service, Mrs. Robert L. Roth and Mrs. James A. Dover; home service, Mrs. Albert E. Bloom; hospitality, Mrs. Ashley Q. Robinson and Mrs. Kurt Schorr; house, Mrs. Carter H. Hoyt and Mrs. Albert E. Bentley; membership, Mrs. William A. Meissner; motor corps, Mrs. E. Prentiss Jones; nominating, Mrs. Otis E. Stephenson; program, Mrs. Nathanael M. Guptill; publicity, Mrs. John W. Watts; reception, Mrs. E. Farnum Rockwood; spiritual life, Mrs. Willian H. Greeley; surgical dressings, Mrs. David H. Morrill and Mrs. George J. Pfannenstiehl; ways and means, Mrs. Duncan A. Brash. Mrs. James R. Cobb and Mrs. Samuel H. Back; year book, Mrs. Hans K. Fischer.

At the meeting Mrs. Walter C. Tong, the outgoing president, was presented with a gift of cash to be used for her work in Formosa, where she and her family are going in August to serve on a relief program under Church World Service.

Federation of Women's Clubs To Hold Meeting

The Annual Meeting of the Newton Federation of Women's Clubs will be held at the Newtonville Methodist Church on May 14, 1956 at 1 p.m. Luncheon will be served by Mrs. C. E. Thyng and her committee.

Music will be furnished by the Newtones—a woman's chorus — directed by Erdine T. Oedel and accompanied by Marjorie Schoonmaker. Our program will be a day with the Newton Visiting Nurse Association. Members are requested to bring their donations to the Recreation Department's Project to this meeting.

With a delightful luncheon, good music and a most unusual program, this meeting promises to be interesting and instructive, and the President, Mrs. Dorothy Waite urges all members to attend.

For Luncheon reservations call Mrs. Waite LA 7-7995; or Mary Miller BI 4-6845 by Friday, May 11. Tickets $1.50.

Art Association Final Meeting

The Newton Art Association will hold its final meeting of the year at the Hotel Beaconsfield, Brookline tonight at 6:30 o'clock. The program will include the annual dinner, reports from the chairmen of the various committees, and the election of officers for the coming year. The hospitality committee, under the chairmanship of M. Katherine Holgate, has planned a full program of entertainment, and President Carl M. Stiles will introduce the recipient of the annual scholarship award given to a graduating high school student.

Throughout the year the Newton Art Association has had a variety of excellent meetings, including painting demonstrations and lectures by outstanding personalities. These programs have been arranged by chairman Jams K. Bonnar and members of his program committee. The last meeting was no exception, as the guest artist was Peter Pezatti, celebrated painter of portraits and teacher of art, who lectured and gave a criticism of members' paintings.

Service Notes

Navy Ens. Rodgers C. Close, son of Mr. and Mrs. Hugh Close of 26 Aberdeen st., Newton Highlands, Mass. has made his first solo flight at Milton, Florida.

Before leaving the Whiting Field Naval Auxiliary Air Station, Milton, Fla., for more advanced training, he will receive instruction in precision air work along with his regular solo flights.

He attended Tufts College before entering the service.

Plays A Leading Role In Tufts Production

W. Howard Pollard, 65 Grasmere st., will play one of the leading roles in the Tufts Community Players production of Christopher Fry's "The Lady's Not for Burning."

The play will be staged at the Tufts University Arena Theater, Medford, May 11, 12, 17, 18, 19, June 8 and 9 at 8:30 p.m.

Mr. Pollard, a graduate of Tufts University appeared in a number of plays at the university during his undergraduate days, notably "The Inspector General," "Twelfth Night," and "The Flies." He also worked as stage manager and as a lighting technician at the Tufts Arena Theater.

Oak Hill PTA Annual Meeting

On Tuesday evening, May 15, 1956, the Oak Hill School PTA will hold its annual meeting. The theme for the evening is "The Children's Hour." The school orchestra, under the direction of Mr. A. D. Parker, will present a group of musical selections to be followed by Mrs. Howard's fourth grade choral group and Miss Ford's fifth grade dance group.

Election of officers will be held and the new slate of officers will be introduced.

To enable the youthful performers to return home at a reasonable hour, the meeting, which will be held in the auditorium of the new Meadowbrook Junior High School, has been called for 7:15 p.m.

Refreshments will be served by the ever gracious hospitality committee.

THE RIVERS COUNTRY DAY CAMP
436 HEATH STREET CHESTNUT HILL, MASS.
BOYS and GIRLS - AGES 4 - 10
JUNE 25 to AUGUST 17, 1956
Activities include: Swimming, Baseball, Softball, Archery, Tennis, Arts and Crafts, Group Games, Nature, and Trips.
Expert Counsellors - Hot Noon Meal - Transportation
INTERVIEWS BY APPOINTMENT
Boys' Camp — Andrew Navoni — WE 5-1965
Girls' Camp — Miss Marie FitzPatrick — WA 4-0774
Telephone ASpinwall 7-7592

Frames that are right
Custom Framing
SUMNER FRAME SHOP
210 SUMNER ST., NEWTON CENTRE
DEcatur 2-9851
(Opposite the Post Office)

Jordan Marsh Company
SHOPPERS' WORLD, FRAMINGHAM
ENJOY THESE CONVENIENT
Shopping Hours
AT NEW ENGLAND'S LARGEST
SUBURBAN STORE
MONDAY, TUESDAY, SATURDAY
10 a.m. to 6 p.m.
WEDNESDAY, THURSDAY, FRIDAY
12:15 to 9 p.m.

MAYBE . . .
You're A Lady On A Budget or MAYBE
You're A Lucky Lady Whose Budget is Unlimited

Whatever the condition of your pocketbook, you'll appreciate the value of our permanent waves, which are tailored to suit your budget. All our permanents have just ONE LOW PRICE. Quality is never sacrificed, yet a permanent, including Haircut, Shampoo, Rinse and Hair Style, is ONLY A LOW:
PERMANENTS
$6.95
That's why smart women will phone
LOngwood 6-8663 Now!
and make an appointment for a permanent wave. The easiest way to get PERMANENT satisfaction.
— OPEN —
Every Evening Until 11 P.M.
Saturday till 6 P.M.
Beauty Garden
1916A Beacon Street (Cleveland Circle)
NO APPOINTMENT NECESSARY

NEW! - NEW! - NEW!
'Circles on the Square'
18 Tremont Street
Oak Square, Brighton
Clothes, Jewelry, Furnishings
Opening—Tuesday, May 15—10 a.m.
Store Hours: Tuesday-Friday 10-5
Saturday 9 - 1
You can get LOTS for LITTLE
Come — Browse — Buy
THRIFT SHOP
Sponsored by the
FLORENCE CRITTENTON LEAGUE

GREENWOOD DAY CAMP
458 Glen Road, Weston (near Wellesley Line)
June 25th - August 17th — (11th Season)
Boys and Girls 4-14 years of age
A country environment of woods, fields, hills. All activities (new swimming pool), carried on at this beautiful estate. Swimming (with instructions) twice daily, boating, fishing, riflery, archery, tennis, nature, arts and crafts, camp crafts, horseback riding, dancing, baseball, touch football, etc.
Hot noon meal — transportation — college-trained staff — catalog.
Week-end camp.
For Information — Appointment Call
WEllesley 5-3213 M. A. COLLARD, Director

CAMP WINNECOWETT
ALTON, NEW HAMPSHIRE
GIRLS 6-14 — Also, Counsellor-in-Training Program. Beautiful Setting - Belnap Mountains. Land-Water Sports - Riding - Mature Staff - Nurse Modern Screened Cabins Fee $325 — Established 1930
For Booklet Write:
CATHERINE DENNEHY
106 Algonquin Road, Chestnut Hill 67, Mass.
LAsell 7-5444

ALGONQUIN DAY CAMP
BOYS AND GIRLS 3-12
Located on the beautiful Campus of MT. IDA COLLEGE. All activities of a boarding camp; Swimming on campus; selected counsellors; nurse in attendance. Lunches and transportation provided. Further information may be obtained by calling . . .
CATHERINE DENNEHY at LAsell 7-5444
or write
106 Algonquin Road, Chestnut Hill 67, Mass.

CHESTERBROOK SCHOOL DAY CAMP
A Beautiful Country Farm Day Camp with horses, ponies, chickens, ducks, etc. and Camp Zoo.
Boys — Girls Ages 4-14. July 2 to August 24
SWIMMING POOL, 2 SWIMS A DAY WITH INSTRUCTION. HORSEBACK RIDING, BASEBALL, ARCHERY, FISHING, RIFLERY, ARTS & CRAFTS, NATURE, DRAMATICS, DANCING, MUSIC, ETC.
OVERNIGHT CAMPING, HOT NOON MEALS. TRANSPORTATION.
CHESTER T. HOLBROOK, Director
655 Lincoln Street TW 4-9314 Waltham, Mass.

If you're saving for your family's future . . .

Where you save does make a difference
Saving now makes a difference to your family's future. There's a difference where you save, too. Saving in an insured Savings and Loan Association means important advantages. Excellent returns from your money is one advantage.
Another is efficient service from men who know how to make your dollars work harder for you.
Your money is safe because in insured Associations your savings are protected by sound management and substantial reserves. They are insured up to $10,000 by the FSLIC—an agency of the U. S. Government.
These are the reasons why Americans are putting more of their savings account dollars into insured Savings and Loan Associations than anywhere else!
SAVINGS AND LOAN FOUNDATION
This sign identifies us as a member of The Savings and Loan Foundation Inc., a nationwide organization of insured Savings and Loan, Building and Loan and Homestead Associations which sponsors this message in Life, The Saturday Evening Post and U. S. News and World Report.
WATERTOWN FEDERAL SAVINGS
AND LOAN ASSOCIATION
56 MAIN STREET — WATERTOWN SQUARE
Chartered and Supervised by the U.S. Government
ESTABLISHED 1888
Member of the Savings and Loan Foundation, Inc., sponsor of this advertisement in LIFE, SAT. EVE. POST and TIME.

Weddings - Engagements

Archery Program For Young People

A nation-wide archery tournament is being held in cooperation with the TV production, "The Adventures of Robin Hood," and the 135 TV stations, coast-to-coast, which will telecast this production. Its purpose is to present archery at its best to young people, instilling respect for the bow and arrow, stressing safety, through those who are best qualified to do it—the archers of the United States.

This is more than just a tournament; it is a complete archery program for boys and girls up to fifteen years of age. Robin Hood Seniors (age 12-15), and Robin Hood Juniors (age 11 and under) are the contest classifications. The program will consist of an archery demonstration, three instruction classes, and a tournament. The Newton Centre Playground, home field of The Newton Archers, will be the location for these events locally.

The following are the dates for the program: Robin Hood Archery Demonstration, Saturday, May 12, at 2:00 o'clock in the afternoon. The first instruction period will follow the demonstration. On Saturdays, May 19 and May 26, at 2:00 in the afternoon, there will be instruction classes. The Robin Hood Tournament will be held on Wednesday, May 30, Memorial Day, at 2:30 P.M., on the large field of the Newton Centre Playground.

Prizes, local and national, will be given to the winners. Even more important is that it will give young people an opportunity to learn more about the exciting sport of archery — to learn safety and tournament rules and to receive instruction.

There is no entry or instruction charge. Boys and girls who wish to enter the contest must have the proper equipment to receive instruction. Each contestant should have a bow, six arrows, armguard and fingertab or shooting glove. The entry blanks will be given out on May 12 at 2:00 P.M., at the Newton Centre Playground.

Dr. Robert F. Oxnam, president of The Newton Archers, is Area Director for the state of Massachusetts. Mr. Victor Lemay is the local manager. Any boy or girl wishing additional information about the contest please call Mrs. Robert F. Oxnam, secretary of The Newton Archers, at DEcatur 2-4597.

College Notes

Michael S. Conrod, son of Mr. and Mrs. Stuart F. Conrod, 40 Ridge Rd., Waban, has been elected custodian of his fraternity, Alpha Sigma Phi, at the University of Massachusetts where he is a sophomore.

Named Historian Of Rebekah Lodge

Miss Marjorie P. Perkins, Past Noble Grand of Sumner P. Lawrence Rebekah Lodge, Newtonville, was appointed Historian and Chairman of Publicity by the newly installed President of the Department Association, L.A.P.M., Miss Emma Lowenberg, at the recent Department Session held at Stoneham. The Northeast Oddfellows, Rebekahs, Junior Oddfellows, Theta Rho Girls, Ladies and Chevaliers of the Patriarchs Militant Hospital Branch, I.O.O.F., will meet at the Boston Arena, Friday and Saturday, June 29 and 30, 1956. Saturday evening Drill teams from Canada, Maine, New Hampshire, Vermont, Massachusetts, Connecticut, and Rhode Island, will exemplify competition drills. Representatives from eight jurisdictions will confer and compare the work and achievements of their various districts. Mrs. Jennie Day, P.N.G., and Mrs. Ivy Witton, P.N.G., both of Highland Rebekah Lodge, Newton Highlands, were appointed Committee Members of the Department Association, L.A.P.M., and Mrs. Viola Jepsen, P.N.G., of West Newton, Vice-President of Shawmut Auxiliary was appointed Auxiliary Leader of Deeds of Service. Miss Lowenberg's Slogan for the year is "Preparation, Perseverance through Prayer."

Miss Doris E. Cook, Past Noble Grand of Sumner P. Lawrence Rebekah Lodge of Newtonville, was reappointed District Deputy President of the Rebekah Assembly of Massachusetts, to Goodwill Rebekah Lodge, Wakefield, by the newly installed President of the Rebekah Assembly, Mrs. Mildred Appl by. Other representatives from Sumner P. Lawrence Rebekah Lodge attending the Rebekah Assembly Sessions at the Hotel Bradford, May 1, 2 and 3, were Past Noble Grands: Blanche Buell, Elizabeth Cotton, Eunice Day, Florence E. Gould, Irene Hunt, Lutiea Locke, Grace Nelson, Marjorie P. Perkins and Emily Stevens.

Hyde School PTA Annual Meeting

The Hyde Elementary School PTA held its annual meeting on Thursday evening, May 3, in the Hyde School Auditorium.

The program consisted of performances of pupils of the 3rd, 4th, 5th and 6th grades and featured square dancing, dialect novelty songs, choral spirituals and a recital by the school orchestra. The slate of incoming officers was accepted as presented by the nominating committee and are as follows:

President, Mr. Robert Ward, vice-president, Mr. Allen R. Tailby, Jr.; treasurer, Mrs. Catherine Royster; corresponding secretary, Mrs. Francis Collier; recording secretary, Mrs. Solomon Kozol; representatives to P.T.A. council, Mrs. Clifford Dow, Mrs. Stanley Solomont; representatives to Newton Community Council, Mr. Herbert Thurston, Mr. Vincent Alexander; co-chairmen of outgrown shop, Mrs. Robert Steinsieck, Mrs. John Schweiger; co-chairmen, Mrs. Alfred Downes, Mrs. Ronald Hunter; chairman skating, Mrs. Loring Powell, co-chairman, Mrs. William T. Mullin, Jr.; chairman hospitality committee, Mrs. Robert Lowery, co-chairman, Mrs. Charles Lytle; chairman music committee, Mrs. George Brewer, co-chairman, Mrs. Robert Ward; chairman publicity committee, Mrs. Herman Jacobs, co-chairman, Mrs. Robert Mullen; chairman room mothers, Mrs. Richard Moore, co-chairman, Mrs. James McCausland; chairman program committee, Mrs. Philip Baird; Halloween co-chairmen, Mr. and Mrs. Yale Levinson, representative to Newton Highlands Improvement Association, Mr. Clarence Churchill.

Bigelow PTA Plan Spring Festival

For the last meeting of the year, the Bigelow Junior High School PTA is planning a Spring Festival to take place on Thursday, May 17th, at 7:45 p.m. The time has been scheduled earlier than usual, and it is hoped that those attending will take note of this.

The Festival will be marked by a concert, given by the orchestra, and the Girls' and Boys' Glee Clubs. Miss Julia Hubbard of the Bigelow Music Department, will be the director of this special musicale.

Elections for next year's officers will take place during the evening. Mrs. Louis Love and her committee will provide refreshments.

Social News



MRS. EVERETT E. HARRIS, JR.

CLAIRE WALLIS MARRIED TO EVERETT EDMUND HARRIS, JR.

At a 4 o'clock candlelight ceremony on May 5 at the Belmont Methodist Church, Miss Claire Eddy Wallis of Belmont became the bride of Mr. Everett Edmund Harris, Jr. of Newton. The altar was banked in an arrangement of pale pink glads, snapdragons and carnations, and the pews festooned with garlands of pink carnations. The bride, daughter of Mr. and Mrs. Donald E. Wallis, was given in marriage by her father, and wore her sister's wedding gown of white Infanta pure silk taffeta with a portrait neckline of re-embroidered Alencon lace. The fitted bodice, with long sleeves, topped a bouffant skirt, flowing into a full chapel length train. Her cap of matching lace was caught together with a full circular veil of imported pure silk illusion. She carried her white Rainbow Bible covered with phaelanopsis orchids and stephanotis.

Mrs. Philip M. Sanborn of Lee, N.H., sister of the bride, served as matron of honor, and wore a French blue Pique gown fashioned with a square neckline trimmed with cotton lace extending to the hemline in back. With it she wore a white milan straw picture hat with matching French blue ribbons, and carried a pouff pocket book of deep pink carnations. The bridesmaids, wearing similar gowns were Miss Elizabeth Harris of Belmont, cousin of the groom, Mrs. Harold A. Hussey, Jr. of Bedford, cousin of the groom, Mrs. James R. MacInnes of Bedford, Mrs. Stephen Seigel of Hingham, Mrs. Warren A. Simmons, Jr. of Waltham, and Mrs. Donald G. Vincent of Pittsburgh, Pa.

The groom, son of Mr. Everett Harris of Brookline, had as his best man Harold Hussey, Jr. of Bedford; and his ushers were Russell Brine of Watertown, James Emmert of Waltham, Gordon F. Harris of Dorchester, his brother, Lt. Philip Sanborn of Fort Lee, Virginia, Warren Simmons of Waltham, and Hugh Taylor of Cambridge. Acting as flower girls in gowns of pink organdy over pink taffeta were Miss Elaine Hussey of Bedford, cousin of the groom, and Miss Katherine McLean of East Douglas, cousin of the bride.

The bride's mother wore a Dior Blue crystallette dress with pink flowered hat and carried a corsage of cymbidium orchids. Mrs. Lewis Harris of Belmont, the groom's aunt, wore a powder blue lace dress with matching hat.

The bride is a graduate of Belmont High School and Lasell Junior College, and the groom attended Huntington Preparatory School and Northeastern University. He is now employed as an engineer at the Ucinite Division of United Carr Fastener.

The couple will honeymoon in the Pocono Mountains, and September first will be at home at Concord.

OAK HILL PARK WOMAN'S CLUB ELECTS OFFICERS, PLANS FAIR

The annual meeting of the Oak Hill Park Woman's Club was held on May 2. Mrs. John E. Thomas was elected President for the coming year. Other officers elected were: Mrs. J. David Chapman, first Vice-President; Mrs. Richard D. Hurter, Recording Secretary; Mrs. Bruce Gray, Corresponding Secretary; Mrs. John H. Barrett, Treasurer; Mrs. Kenneth F. Giracca, Assistant Treasurer; Mrs. Warren P. O'Neil, Auditor.

Mrs. Harry Sudman was elected chairman of the Nominating Committee. Elected to serve on her committee were: Miss Lorraine Phipps, Mrs. Melvin Darak, Mrs. Melvin Litvin, Mrs. Colin MacDougall, Mrs. Stanwood R. Williams and Mrs. John A. Ham.

Committee chairmen elected were: American Home, Mrs. Leo Balou, Jr.; Community Service, Mrs. Francis W. Lane; Fine Arts, Mrs. Frederick J. Wood; Garden, Mrs. Richard P. Emerson; Hospitality, Mrs. Robert A. Volpe; International Affairs, and Legislation, Mrs. David Greer Jr.; Membership, Mrs. Frederick Kennedy; Publicity, Mrs. Stanley Sudman; Scholarship, Mrs. Edwin H. Weist; and Ways and Means, Mrs. Sydney Blair.

It was announced that Miss Nancy Cincotti, 9 Elsworth Rd., W. Newton was the recipient of the Oak Hill Park Woman's Club scholarship. Miss Cincotti has chosen to go to Lasell Jr. College where she will major in medical secretarial studies.

The annual spring fair will be held on Saturday, May ? from 9:30 a.m. to 5 p.m. This year, the Fair will be bigger and better with new rides being added, more and varied food and a whole group of new toys and games. A parade will open the Fair, starting at 9:30 and featuring the Boy Scouts, Girl Scouts, other children's organizations in Oak Hill Park, and a toy fire engine.

Cabot School PTA Officers

At the annual meeting of the Cabot School held on Monday, April 30th, at the Cabot School Auditorium a slate of officers was presented by the Nominating Committee for the year 1956-1957.

The following slate was presented and accepted:

President, Mrs. Raymond Ford; 1st vice-president, Mrs. Irving Helman; 2nd vice-president, Mrs. Dorothy H. Stewart; 3rd vice-president, Mrs. Gerald Volk; secretary, Mrs. Edward Sabitini; treasurer, Mr. William Heisler; auditor, Mr. Elmer Rigelhaupt; nominating chairman, Mrs. Robert Barry.

The nominating committee consisted of: chairman, Mrs. Edmund Sundin; principal, Mrs. Dorothy E. Stewart; Mrs. Elmer Rigelhaupt; Mrs. William Heisler; Mrs. Robert Barry; and Mrs. Samuel Winograd.

s,-Fh ;N etaoin shrdlu shrdu

Cadet T/Sgt. David A. Jarratt, son of Mrs. Ingeborg Jarratt of Newton Highlands, won a Rifle Award at St. Olaf College in Northfield, Minnesota during recognition day ceremonies.

Club Notes - Personals

Newton Junior Community Club Elects Officers

The Annual Dinner meeting of the Newton Junior Community Club was held on Wednesday, April 25, at the Piller House, Newton Lower Falls. Following dinner, the business metting was presided over by Miss Lorraine Maloney, outgoing President. Miss Nancy Holmes, Chairman of the Nominating Committee conducted the election of officers for 1956-57.

Newly elected officers are: President—Miss Joan Schilpp; Vice President—Miss Joan Pettigrew; Corresponding Secretary—Miss Mary Ruth Brennan; Recording Secretary — Miss Carole Delaney; and Treasurer—Miss Barbara Smith.

The following Committee Chairmen were named: Community Service — Dawn MacDougall; Hospitality — Sally Knight; Membership — Alice Baker; Music and Drama — Nancy Holmes; Publicity — Lorraine Maloney; Yearbook — Beverly Thornton; Scrapbook—Edna Day; Socials — Mary Kenney; Ways and Means — Joan Pettigrew.

Miss Maloney, who is Chairman of Publicity on the Executive Board of the Massachusetts State Federation of Women's Clubs (Junior Membership) attended the Annual Meeting of the State Federation on May 5 at the New Ocean House, Swampscott.

As a closing event for the current season, the Newton Junior Community Club will present a fashion show, "Carnivale di Caprice", at the Newton YMCA on Wednesday, May 23. Misses Donna Ross and Joan Schilpp are co-chairman of the show.

"Fun Day" For St. Francis Guild

Mrs. Robert Walsh entertained at her home in Newtonville to formulate plans for the "Annual Fun Day" sponsored by the Guild of Saint Francis, to be held Saturday, May 12th, at the Sacred Heart School playground, Newton Centre, from 10 o'clock in the morning on.

On Wednesday, Mrs. J. Ralph Stuart was hostess at a donation coffee hour at her home in Newton Highlands to complete preparations for Saturday's program.

Mrs. Thomas P. Duffy will assist Mrs. Walsh as co-chairman. Also serving on the committee are: decorations, Mrs. Joseph L. Burke; refreshments; Mrs. Thomas J. Kenney; food table, Mrs. Patrick Lentino; pop-corn, Mrs. William T. Condon; fish pond, Mrs. Richard A. Leahy; publicity, Mrs. Walter T. Piotti.

Assisting in the varous games, pony rides, and races will be: Mrs. Ray S. Jones, Mrs. E. Lake Jones, Mrs. George V. Burke, Mrs. Maurice F. Hungerville, Mrs. Rene J. Marcou, Mrs. John M. Walker, Mrs. W. Staunton Crean, Mrs. Joseph H. Gorman, Mrs. George B. Gurley, Mrs. John H. Murray, Mrs. Edward J. Nangle, Mrs. Oliver J. Sullivan, Mrs. John J. Blakeney, Mrs. John P. Quinn, Jr., and many others.

Fabian Bachrach Exhibits Direct Color Portrait

Portraits by Fabian Bachrach of the following Newtonians were included in the Direct Color Portrait Exhibit of prominent Bostonians which was held at the Sheraton Plaza Hotel on Wednesday, May 9th: Dr. Richard B. Cattell, Mrs. Daniel J. Holland, Mr. Adrian O'Keeffe, the Misses O'Keeffe, Mr. Irwin Benjamin and Dr. Abram Leon Sachar. The exhibit was open to the public and Mr. and Mrs. Fabian Bachrach of West Newton entertained on Wednesday for those whose portraits were included in the showing.

PTA Council To Meet on May 14

The Newton PTA Council will hold its annual meeting on Monday evening, May 14, at 8 p.m., at the Memorial School in Oak Hill Park. This year's annual meeting is an open one, and everyone is encouraged to attend.

There will be a brief business meeting first consisting of the treasurer's report by Mrs. Herbert Rubin, the annual report of the executive secretary, Mrs. Henry Sherman, the report of the nominating committee by the chairman, Mr. Melvin Dangel, and the election of officers.

The program itself will consist of the discussion "Teaching in Newton" which will be presented by members of the Teachers Federation in the form of a question and answer period. The moderator will be Floyd Rinker, and participating teachers will be Lawrence W. Anderson, Charles E. Brown, Addison Cowles, Norma A. Dooley, Robert V. Frost, Eugene Gray, Mildred Hood, Katherine T. Murphy, and Merton G. Tefft, Jr.

Refreshments will be provided by the hospitality committee of the Memorial School.

Coffee Hour For Bowen Mothers

The mothers of the Bowen PTA-sponsored French class were invited to a coffee hour at the home of Mrs. William Locke in West Newton, May 1 at 10:00 a.m.

Tape recordings of the children's voices were heard as they are spoken to an actual French group session.

Mrs. Ward Slingerland and Mrs. William Locke have been the teachers for this program which is in its second successful year at the School.

Mr. Edward Clarke, principal of Bowen, spoke enthusiastically about the French program in which approximately 80 children are participating. The members of the PTA French committee are Mrs. Frank Chambers, Mrs. Raymond Smith, and Mrs. Julius Brecher, who have all devoted a great deal of time and effort in making this a most interesting and stimulating project for the children.

Thrift Shop To Hold Opening

"Circles on the Square," a Thrift Shop located at 18 Tremont street, Oak Square, Brighton, will have its grand opening on May 15th at 1 a.m. The Shop, which features merchandise of excellent quality at very reasonable prices, will be open Tuesdays through Fridays 10 a.m. to 5 p.m. and Saturdays 9 a.m. to 1 p.m. Offered for sale are articles of clothing, household furnishings, books, bric-a-brac, and jewelry. Much can be bought for very little. The proceeds will help in the support of Crittenton Hastings House, a home for unmarried mothers, which is operated by the Florence Crittenton League.

TELE-VIEWING THE NEWS



By LEE LOUMOS

Dinah Shore's first two attempts at hostessing a full hour show were so successful that NBC and her Chevrolet sponsors gave her a new deal for the fall season. She'll drop her Tuesday night short show, keep her Thursday evening program, and add eight hour-long Tuesday at 8 P.M. programs. In this spot Bob Hope is also set for six programs, Milton Berle for four. Martha Raye is being dropped at the end of this season.

Producers of "Life of Riley," the Bill Bendix starrer, had to write Tom D'Andrea and Gloria Blondell out of the series when this year's filming started. The two "sold" their house (in the show) to George O'Hanlon and Florence Sundstrom. Now the latter pair want to be out of the series . . . and Tom and Gloria are happy to come back. They will "repossess" the house next door to Riley's.

Tom D'Andrea's TV career took a funny turn this past year. He was all set to co-star in a big new show with another comic . . . and then the partner made a big hit on a quiz show, so the series with D'Andrea never got going. The other comedian? Hal March, of the $64,000 Question! If you'd like to give a bright new turn to your televiewing, discover how easy it is to turn on . . . and tune in . . . a perfect picture on one of our new CBS Columbia sets . . . available with easy Remote Control Tuning now, at

SALES TELEVISION HI-FIDELITY SERVICE
BI 4-7240
LEE LOUMOS
1347 Washington St. West Newton
AIR-CONDITIONING APPLIANCES
RENT INSTALL

FREE BOOK! FILLED WITH FACTS ABOUT CYCLONE FENCE FOR YOUR YARD
To get this book and a free fence estimate, call
MAlden 4-2600
360 EASTERN AVENUE
MALDEN 48, MASS.
UNITED STATES STEEL USS

EXCLUSIVE at GROSSMAN'S
Yorktowne Natural Birch Kitchens
Luxurious Birch Cabinets made in a Furniture Factory in York County Pennsylvania by skilled Dutch Craftsmen . . .
with FORMICA counter tops
● Hand-rubbed furniture-veneer lifetime doors ● Choicest cabinet wood ● Morlise and tenon tongue and groove construction ● Acid-resistant two-bowl sink ● Jewelry chrome mixing faucet ● Formica wear-styled counter top ● Lifetime finish ● Hardwood furniture drawer guides ● Sliding cutting board ● Metal bread and cake box.
FREE ESTIMATES
GROSSMAN'S,
Custom Kitchen Div., Gentlemen: Please call at my home at my convenience to give me a free estimate for Yorktowne Kitchen Cabinets.
Name .....
Street .....
City Phone
GROSSMAN'S
27 Washington Street
Wellesley Hills WE 5-0200
and all 21 N. E. yards

wallpapers by Minoie of newton
NEWTON'S HOME OF DISTINCTIVE WALLPAPERS
749 Beacon Street, Newton Centre - LAsell 7-0848

All Aluminum Construction Screens
SCREEN-UP for Summer
FRAMES — WIRE
TRACKS — LIFTS
NON-CORROSIVE - NO RUSTING
NO PAINTING NECESSARY
REGULAR $5.00 Value $3.95
MAKE A COMPARISON!
Rit-Mar Shade & Screen Co.
1434 Commonwealth Avenue LO 6-1728 - 3532

RENT A LATE MODEL TYPEWRITER
Free Pickup & Delivery
PETER PAUL Office Equipment Company
Established 1932
11 PINE STREET, WALTHAM TWinbrook 3-8920
Opposite Embassy Theatre Parking Area
23 YEARS OF PROGRESSIVE SERVICE
Portable · Standard · Electric Typewriters
Adding Machines · Calculating Machines
Bookkeeping Machines Cash Registers
Desks · Files · Chairs · Cabinets



COMMUNITY BARBERS 421 Centre St. NEWTON

Chesterbrook School, Inc.
NURSERY KINDERGARTEN
REGISTRATIONS NOW BEING ACCEPTED FOR FALL ENROLLMENT. - Transporation Provided
TWinbrook 4-9314 TWinbrook 3-8908

FLETCHER'S - FLORISTS
Annuals - Perennials
Vegetable Plants - Potted Plants
512 Chestnut Street Needham
Telephone NEedham 3-0597
Open 'Til 8:30 P.M. - Mon. Thru Sat.
—OPEN ALL DAY THIS SUNDAY ONLY—
MOTHER'S DAY

IT'S NEW! IT'S REVOLUTIONARY!


NO SALT NO SUGAR NO FAT
Delicious tasting — makes marvelous toast. Keeps fresh longer than other breads. At mealtime, adds pleasure — NOT calories!
FIRST DIETETIC BREAD EVER MADE BY THE INDUSTRY

Now Check Yourself
SBLI Now is the time to check up on your life insurance. Have you enough protection? Would you like MORE . . . at the lowest cost? Get the facts now about Savings Bank Life Insurance. It's issued over-the-counter at lowest cost. All types of policies in amounts from $250 to $25,000 . . . at ages from 1 month to 70 years. Get your share of the savings possible from Savings Bank Life Insurance. Come in, call or write this Bank for full details. No obligation.
WEST NEWTON SAVINGS BANK
West Newton
NEWTON CENTRE SAVINGS BANK
Newton Centre
NEWTON SAVINGS BANK
Newton Corner
Newton Highlands

ESTY FARM
929 Dedham St., Newton Centre
Tel. LAsell 7-0876
POTTED PLANTS
PANSIES — ANNUALS
VEGETABLE PLANTS - PERENNIALS
PEAT MOSS - LOAM - COW MANURE
FERTILIZER - ROSE BUSHES
SEEDS - ENGLISH DAISIES
FRUITS and VEGETABLES
GROCERIES -- FROZEN FOODS
FRESHLY KILLED POULTRY and EGGS
DRIVE OVER TODAY—OPEN UNTIL 7 P.M.



Carry Shipping Slogan On Mail Trucks

"American Shipping serves you!" the slogan of the Federal Maritime Board, will be featured on the side panels of 475 trucks in the Boston Postal District and 40,000 posters will be used on mail trucks throughout the country from May 14-22, according to Postmaster Joseph P. W. Finn.

The poster, created to call attention to National Maritime Day, proclaimed by President Eisenhower for May 22, shows a vigorous and confident Uncle Sam at the helm of a United States flag ship, ordering full speed ahead for the American maritime industry.

Maritime Board officials expressed appreciation to Postmaster General Arthur E. Summerfield, for his cooperation in making it possible to bring to the attention of millions of Americans the vital importance of U. S. shipping for seaborne commerce and national defense.

Wasson Outlines CD Survival Plan

The lowdown on mass evacuation plans for 14 communities in Civil Defense Section 1-A was given by Frank R. Wasson of Newton, sector director, this week.

Wasson outlined the plans to police officials at CD Headquarters in Newtonville as they applied to the sector.

Capt. Walter F. Bowen of the State Police presented the evacuation plans made at the state level.

Mayor Howard Whitmore Jr., welcomed the group and assured them of the full co-operation of the city of Newton.

Also present from Newton were Police Chief Philip Purcell, acting director of Civil Defense, and Police Lt. William J. Burke, who is in charge of the Auxiliary Police Department.

Other communities in the sector are W. ltham, Watertown, Brookline, Needham, Wellesley, Weston, Dover, Natick, Framingham, Ashland, Sudbury, Wayland and Sherborn.

SUFFOLK DOWNS
THE TRACK NEAREST YOU
OPENING MONDAY
MAY 14
Thru JUNE 23
POST TIME 1:45 • D. D. CLOSES 1:35
8 RACES DAILY • TURF RACING



PLANS WERE ANNOUNCED last week for the new building of Temple Reyim which will be erected on Washington street, Newton, in the near future. Above is shown the head table guests at the kickoff dinner of the campaign to secure pledges for the proposed edifice. (Photo by Gordon R. Wilk)

Plans Announced By Temple Reyim For Building

The kickoff dinner for the Building Fund Campaign for Temple Reyim was held at Rabbi Louis M. Epstein Auditorium in Brookline, Thursday evening.

At the huge gathering of the congregation plans were told of the new building to be erected on Washington street in Newton in the near future.

Speakers at the dinner were: Mr. David H. Wilson, General Chairman; Mr. Harry Perlmuter, President of the Congregation; Mr. Louis Price, Chairman of Special Gifts Committee; Mr. Nathan Sobel, Chairman of the General Gifts Committee; and Rabbi Harold D. Kastle. Also seated at the speakers table were; Mr. Solomon Pinstein, Chairman of the Big Gifts Committee; Mr. George Chaletzky, Co-Chairman of the Big Gifts Committee; Mr. Charles Kaufman, Co-Chairman of the Special Gifts Committee; Mr. Samuel O. Silver, Co-Chairman of the General Gifts Committee; and Mr. Nathan Goldstein, Chairman of the Campaign Committee. Also shown at head table above are: Mrs. Gertrude Chaletzky, Mrs. Ruth Seder, and Mrs. Dorothy Sobel.

Temple Reyim, now located at 321 Chestnut street in West Newton, although a comparatively new congregation, has long felt the need for additional facilities to take care of their rapidly growing congregation at religious services and the dire need for space to serve their religious school purposes.

Tea and Luncheon To Be Given Chinese Camp Fire Girls

May 12 at the Newton Boys Club, Troop 128 is giving a tea and a luncheon for a group of Chinese Camp Fire girls of Boston, whose leader is Mrs. Theodore Walter of Quincy, Mass. The troop, under the leadership of Mrs. Joseph Klarfield, Mrs. William Haffer, and Mrs. Joseph Simberg, is completing its International Gifts Badge; each girl is bringing tea sandwiches and cakes and an article from Europe for the display table. As Troop 128 is expecting about sixty-five girls and adults, committees have been set up to make the entire affair run smoothly. On the food committee, headed by Mrs. Hyman Naterman, are Ann Kehalis, Janet Haffer, Franie Gondolfo, and Jane Carmen. The hostesses, guided by Mrs. Fred Rosenwald, are Irma Simberg, Joan Rothstein, Marjorie Caplin, and Erika Rosenwald. The servers, coached by Mrs. Samuel Perlman, are Nancy Wise, Nancy Carolice, Prissy Kantor, and Rachael Perlman. Entertainment will be provided by Beverly Snider, Diana Singer, Linda Duchin, Harriot Berkman, Louise Naterman, Ellen Skolnick, with Mrs. Arthur Savet directing. The check-up committee is under the direction of Mrs. R. Kantor, and is staffed by Rita Hyffer, Rita Sharza, Ellen Savet, and Toby Krasvo. There will be a flag ceremony, Scout prayers, songs, three second class awards, games, luncheon, and the Goodnight Circle.

Newtonians

T. Gregory Sullivan of 320 Chestnut st., W. Newton is one of 72 fathers who enjoyed a week end planned especially for them at Pine Manor Junior College, Wellesley where his daughter, Eileen, is a freshman.

Centre Methodist To Honor Oldest, Youngest Mother

Mothers' Day will be observed at the Newton Centre Methodist Church with the presentation of two beautiful corsages —one to the oldest, and one to the youngest mother present at the morning worship this Sunday.

Children of the mothers do not have to be in attendance in order for the mothers to receive the corsage, though, of course, it is hoped that many families will plan to worship together on that day which climaxes the observance of National Family Week.

Rev. Elmo F. Young, pastor, is planning to preach on "Every Day is Mothers' Day". Both Junior - Intermediate and Senior Choirs will share in the service.

This is the first time corsages have been presented to mothers at the Centre church, although the pastor has observed the custom in other churches he has served. All mothers in the congregation will stand and be recognized at the time of the presentation, though only the oldest and youngest will be given a corsage.

College Notes

A scholarship holder for three years at Douglass College of the State University of New Jersey and now a candidate for her Bachelor of Arts degree in June is Joan K. Harrell, 57 Perkins st., W. Newton.

Who Reminds You To Remember?
RADIO DOES!
Enjoy
CONCERT MUSIC
Sunrise to Midnight
on
WCRB
1330 AM
102.5 FM
For Free Program Guide
Write Dept. D, WCRB
Boston 54, Mass.

V.F.W. PARKWAY DRIVE-IN THEATER
GIANT CINEMASCOPE SCREEN
RTE. 1 WEST ROXBURY VILLAGE
Box Office Open at 7 P.M.
Show Starts At Dusk
Children Under 12 FREE
Now thr Sat. May 9-12
Vista Vision
"DESPERATE HOURS"
Humphrey Bogart Frederic March
—also—
"KILLER IS LOOSE"
Joseph Cotten Rhonda Fleming
Sun.-Tues. May 13-15
"REAP THE WILD WIND"
Technicolor
Ray Milland John Wayne
—also—
"THUNDER IN THE EAST"
Alan Ladd Deborah Kerr
Wed.-Sat. May 16-19
"WAYWARD WIFE"
Gina Lollobrigida Gabrielle Ferzetti
—also—
"OUTLAW GIRL"
Silvana Magnano Amedo Nazzari

NEWTON
WEST NEWTON SQUARE LA 7-3540
Wed. - Sat. May 9-12
Gene Kelly - Cyd Charisse
"It's Always Fair Weather"
(Cinemascope - Color)
plus
"DEEP BLUE SEA"
Sat. Mat. Children's Performance. Win a Bicycle Contest
SUN. - TUES. May 13-16
H. Bogart - Rod Steiger
"THE HARDER THEY FALL"
plus
JANE WYMAN
"LUCY GALLANT"
In Vista-Vision - Color

FREE PARKING
PARAMOUNT
NEWTON CORNER • LA7-4160
Matinee 1:45 - Evening 7:45
Cont. Sun. and Hol. from 1:00 P.M.
Now Playing - Ends Sat.
Walter Pidgeon
Anne Francis
"Forbidden Planet"
Color and Cinemascope
—plus—
"The Killer Is Loose"
STARTS SUN. for 3 DAYS
Jane Wyman - Van Johnson
"Miracle in the Rain"
Plus - Mark Stevens
"Timetable"

Check this Page Regularly!
FOR BUSINESS PERSONALITIES YOU SHOULD KNOW
and Services You May Need

Many Newcomers to Newton Do Not Know of Your Store or Service Advertising in the Directory Helps

FLORISTS
FOR DISTINCTIVE FLOWER ARRANGEMENTS —Call— Riggs Flower Shop
2096 COMMONWEALTH AVE. Auburndale Bigelow 4-1271

LAUNDRY
LAUNDEREST
SELF-SERVICE LAUNDRY
WASH—DRY
• QUICK SERVICE •
289 CENTRE STREET
Newton Corner Tel. LA 7-9212

PLUMBING
★ NEWTON ★ PLUMBING CO.
555 Commonwealth Avenue
NEWTON CENTRE
★ Plumbing ★ Heating
★ Gas Fitting
BI 4-7150 Res. DE 2-5524

WATER SYSTEMS
WATER IN CELLARS REMEDIED
Guaranteed
• Backed by 30 years water conditioning of cellars..
• Pumps installed.
• Water localized by free flow system.
• Hundreds of satisfied customers references.
DE SANTIS CO.
89 JACKSON STREET
LAsell 7-3050
NEWTON

FUNERAL DIRECTORS
RICH. BELLINGER & MACKAY
Directors of Funerals
26 and 30 Centre Ave., Newton 58, Mass.
V. P. Mackay Telephone Bigelow 4-2034

On Call 9 A.M. to 9 P.M. Daily
SALES SERVICE TELEVISION HI-FIDELITY AIR-CONDITIONING APPLIANCES RENT INSTALL
BI 4-7240
LEE LOUMOS
1347 Washington St. West Newton

Awnings • Shades
Screens - Venetian Blinds
Wedding Canopies - Tents
Weatherstrips - Aluminum - Wood
Comb. Windows & Doors - Porches
Porch & Patio Shop
Home Specialties Co.
Newton Centre Bigelow 4-3900

FLOORS
Hardwood floors laid, scraped and polished
Call DEdham 3-4684.
LLOYD M. KEITH
Contract Floor Layer

NURSING
Elizabeth Manor
A Distinctive NURSING HOME
Mary I. Smith, R.N., Director
Complete Nursing Care

Elderly Chronic Convalescent
Private-Semi-Private Rooms and Ward Accommodations
Reasonable Rates
11 Washington St., Newton
LAsell 7-8107

OIL BURNERS
RANGE - OIL BURNER SERVICE
Licensed To Clean & Install
Call DEcatur 2-3762
EARL WALLACE

For Information on this Directory Call LAsell 7-1402

JUNK
R. G. SCHIAVONE SALVAGE CO.
We buy all junk and waste material
BI 4-9266

SIGNS
For Attractive SIGNS
LA 7-4410
Gene Faucher, Pro
NEWTON SIGN CO.
Truck Lettering A Specialty
104 Centre St. — Newton Corner

TELEPHONE SERVICE
WE ANSWER YOUR TELEPHONE
Whenever you wish — day or night. For details

DEcatur 2-9700
Experienced - Reliable

UPHOLSTERING
SEELEY BROS.
DISTINCTIVE UPHOLSTERING
Mattress Makers Antiques Restored
757 Washington St., Newtonville
Phone LA 7-5000 Est 50 Years

PAINTS
DUPONT PAINTS
HOUSEWARES
J. H. Chandler & Son Inc.
769 Beacon St. Newton Cen
Tel. Bigelow 4-4000

ROOFING
K-VETS ROOFING CO.
ROOFING
• Aluminum
• Asphalt Shingles
• Tar & Gravel
GUTTERS
• Wood
• Copper
• Aluminum
SIDING
• Aluminum Pre-Baked Enamel
• Cedar Shingles
• Asphalt
• Asbestos
CALL ANYTIME
Work Guaranteed - Insured
FAirview 3-3065

Annual Fair

The annual fair held by the women of the Church of the Messiah, Auburndale, will be November 9th. The theme will be "The Village Fair." Lunch will be served from a sandwich bar and there will be dinner in the evening.

A committee made up of the chairmen of the various tables met this week to arrange their plans. The committee members are: Aprons, Mrs. Earl Ordway; Food, Mrs. Philip Bridgeman; Dolls, Mrs. John Vickery; Christmas, Mrs. Philip Stoner; Treasure, Mrs. M. St. Hilaire; Handkerchiefs and Miscellaneous, Mrs. Gregory Samoylenko; Religious, Mrs. Earl Wood; Candy, members of the Y.P.F.; Dinner, Mrs. Kenneth Bower.

Mr. and Mrs. William P. Cohen of 43 Lakeview ave., Newton flew to Montego Bay in connection with Hotpoint retailers May sales promotion.

STOCK CAR RACING
EVERY SAT. NITE AT 8:00
Norwood Arena
ROUTE 1 • NORWOOD



Chin's Village
981 Worcester 'Pike
(Route 9) Wellesley
Tel. WE 5-4481—4482
China Inn
(Since 1928)
250 Harvard Street
Coolidge Corner, Brookline
Tel. LO 6-9021—0895
Open Friday and Saturday Evenings Until 1 a.m.
Chinese and American Food
Orders Put Up to Take Out—Accommodations for Parties


Enjoy Our Special
FULL COURSE
Fillet Mignon Dinner
WITH MUSHROOM SAUCE
Fruit Juice Minestrone Soup Antipasto
French Fried Potatoes Peas
Side Dish of Spaghetti
Bread and Butter
Choice of Dessert Coffee
2.95
DEdham 3-1553
FOR RESERVATIONS
ITALIAN AND AMERICAN FOOD COOKED THE WAY YOU LIKE IT
ITALIAN KITCHEN
ROUTE 1, PROVIDENCE HIIGHWAY, DEDHAM CIRCLE

CHINA CENTRE
IN
NEWTON CENTRE
— NEWEST CHINESE CUISINE IN — NORFOLK & MIDDLESEX COUNTIES
Specializing in Take Home Orders
BARBECUED SPARE RIBS AND LOBSTER
LAsell 7-5821
22-24 UNION ST — NEAR R.R. STATION
DAILY 12-11 P.M. — SATURDAY 12-1 A.M.
For Prompt Take-Home Orders Anytime
CALL LAsell 7-9868

SHERMAN BROS, INC.
292 Centre St., Newton -- BI 4-8480
Contractors & Builders Since 1925
Home Owners!
Paint-Up and Fix-Up for Fifty-Six
REPAIR & REMODEL NOW!
CALL US FOR PLANS & FREE ESTIMATES
—Expert Mechanics On—
• Carpentry • Masonry • Painting
• Chimney Work • Kitchen Layouts • Redecorating
• Roof Work • Papering
Have An Expert Figure Your Job!
30 Years of Experience
TERMS ARRANGED TO FIT YOUR BUDGET
The PAINT SHOP, 292 CENTRE ST., NEWTON CORNER
COMPLETE ARCHITECTURAL SERVICE

MOTHER'S DAY
Sunday, May 13th
Treat her to dinner at the
Hotel BEACONSFIELD
"The Best Is None Too Good For Her"
Complete Dinners $2.25 and up
Reservations Suggested — Tel. AS 7-6800
In the Hunt Room
IRA BATES, - Piano and Organ
Roderick E. Bassett - General Manager
1731 Beacon Street, Brookline

TONITE
DOG RACING
POST TIME 7:45 DAILY DOUBLE CLOSES 7:30
WONDERLAND
REVERE BEACH
FREE PARKING
ADMISSION 25¢

The Newton Graphic
Established 1872
SECOND SECTION MAY 10, 1956

Jackson Chapter

The annual meeting of the Lucy Jackson Chapter, Daughters of the American Revolution, will be held next Monday, May 14th, at the Chapter House, Newton Lower Falls, at 2:00 p.m. Reports of the 65th Continental Congress, held at Washington, D. C., in April, will be given, and new officers will be elected.

Tea will be served with Mrs. Harold C. Burnham and Mrs. Clarence R. Bliss acting as co-chairmen of the hostesses. Their committee includes Mrs. Edgar W. Allen, Mrs. J. Walter Allen, Mrs. William B. Arnold, Mrs. Theodore Vaitses, Mrs. Harold D .Billings, Mrs. Charles W. Blood, Mrs. Frederick H. Caswell, and Mrs. George M. Coe.

Members are reminded that "Pennies for Painting" are due at this meeting.

The Annual Dessert Bridge and Canasta Party will be held at the Chapter House on Wednesday, May 16th, at 1:30 p.m.



FRANKLIN K. HOYT, president, and Mrs. Helen Stevens, matron, look over the agenda for the annual meeting of the Stone Institute and Newton Home for Aged People.

Tenley Continues Winning Ways

Tenley Albright continued her winning ways last week with receipt of the "Golden Fleece Award" of the National Association of Wool Manufacturer in New York.

The Olympic Woman's Figure Skating Champion from Newton was among four chosen as "persons of achievement." The others were Gen. Mark W. Clark, World War II commander, now president of the Citadel, Charleston, S. C., military college; Bernard F. Gimbel, chairman of Gimbel Brothers department store chain, and Jan H. Mooiman of Middleburg, South Africa, chairman of the International Wool Publicity and Research Fund.

Eliot Begins Drive For Funds Sunday

The Eliot Congregational Church launched its fund-raising efforts last night with the announcement that Dr. Reuben Coleman of the Boston City Missionary Society would direct the month-long campaign.

A HOUSE-to-house canvass will open the drive this Sunday, it was announced at the dinner meeting held at the Newton Centre Women's Club.

The 70-year-old church was burned out in a spectacular $1,000,000 fire in February.

Dr. Ray Johns, chairman of the rebuilding committee, has said that the church hopes to begin reconstruction sometime in the early Fall on a new church on the same site. A modified colonial structure is preferred, although no decision has been made as to style until working drawings have been examined.

THE CHURCH expects to name an architectural firm next week to begin the planning which may not be complete until late August.

Dr. Johns told workers at the dinner meeting last night that about $250,000 will be needed for the $550,000 edifice which will go up on the old site.

Other planning committee members, Russell Broad, R. Coleman and Earl Stevenson and Frank A. Day, explained details of the needs which were outlined in a 12-page brochure.

Temple Mishkan Tefila Reelects Nathan Yamins

Nathan Yamins, prominent local theatre man and philanthropist, was re-elected President of historic Temple Mishkan Tefila of Roxbury at the 99th Annual Meeting of the Congregation. Elected to serve with Mr. Yamins were the following: Morris L. Selib, First Vice-president; James J. Axelrod, Second Vice-President; Abraham Furst, Third Vice-President; and Joseph Lasoff, Fourth Vice-President; Harry M. Feinberg, Treasurer; and Henry G. Cohen, Asst. Treasurer; Morris R. Spelfogel, Secretary, and Harry L. Lavine, Asst. Secretary. Seventeen members elected to the Board for a three year period were: David M. Brackman, Harold Burg, Israel Cooper, Joseph Coppelman, Judge Samuel Eisenstadt, Morton N. Gondelman, Samuel Kushnir, Eliot Michaelson, Charles S. Narins, Jack J. Neitlich, Samuel B. Rosoff, Louis Silim, Harry Snider, Milton Starr, David Stern, Max Stoller and Abraham I. Zimon.

Reports were submitted by the Temple's auxiliary organizations and the President's report submitted by Mr. Yamins was featured by colored slides depicting the Temple's proposed new Temple on Hammond Pond Parkway. Dr. Israel J. Kazis, spiritual leader of the Temple installed the new officers and board members. A highlight of the meeting was the presentation of a silver chest to Mr. Leon Steinberg, former President of the Congregation.

Newtonians

Mrs. Arthur Larsen of 27 Verndale Rd., Newton Highlands, has left for a holiday on the Isle of Bermuda.

Garabed Der Hohannesian, assistant professor of foundation of design at Rhode Island School of Design, will join the faculty of the Cummington (Mass.) School of the Arts as an instructor in painting for its summer season.

2 Auburndale Scouts Save 6 in 2 Boat Upsets

Two Auburndale Boy Scouts who kept their wits about them rescued six persons from drowning in the Charles River within a five-minute span Sunday.

Told that a boat upset had occurred near Riverside Recreation Park where he was working, Wayne G. Wedekind, 15, of 4 Evergreen avenue jumped into his power boat and sped to the rescue of three young men.

Returning from this rescue two boys and a girl were thrown into the river when their canoe tipped over. Wedekind pulled the girl from the water as she was going down for the third time.

AT THIS MOMENT, Jack Dunleavy, 16, of 54 Evergreen avenue, pulled alongside in his rowboat and rescued the two boys.

Both rescuers belong to Troop 33 of Corpus Christi parish, Auburndale. Wedekind had been helping his father, Frank C. Wedekind who operates a boat concession at the park.

Chairmen Listed For 'C. P. Week' Here Monday

The Newton-Wellesley affiliate of Cerebral Palsy Organization has named village chairman for the SP Walk which will take place next Monday, 7 to 9 p.m.

The village chairmen are: E. Leslie Robard, 50 Clearwater road, Lower Falls; Mrs. George Eames Jr., 49 Chestnut street, Upper Falls; Stanley F. Ross, 44 Taft avenue, West Newton; Charles Doherty, 123 Dickerman road, Highlands; Herbert N. McGill, 142 Islington road, Auburndale; Erik Wahlman, 52 Eldridge street, Newton.

Campaign chairman James Fitzpatrick of 243 Park street, Newton will direct the village chairmen.

CP central headquarters will be located at 298 Centre street this month for any seeking literature or offering services as a volunteer. Contact Richard Leahy at BIgelow 4-1915 or Payson LeBaron at BIgelow 4-3719 for further information.

The duties of the village chairmen will be to direct the fund-raising walk in their village and arrange for volunteers to collect donations and contributions for the Cerebral Palsy Fund.

Recent Births

Mr. and Mrs. Irving A. Greenberg of Pittsburgh, Penn., announce the birth of their daughter, Jill Gay, on April 18.

Mrs. Greenberg is the former Cynthia Snider of 40 Miller road, Newton Centre, Mass.

Grandparents are Mr. and Mrs. Herman Snider of Newton Centre, and Mr. and Mrs. Henry Greenberg of Pittsburgh.

Area Meetings Being Held to Tell About Girl Scout Camp



MRS. ARTHUR GREGORIAN

A series of area meetings will be held in four different sections of Newton next week to tell captains and their assistants representing each Girl Scout troop in Newton the story of a new camp for Newton Girl Scouts which may be purchased in southern New Hampshire.

The Newton Council of Girl Scouts has established a Camp Fund Project which from May 15 to June 30 will seek help toward acquisition of the new camp. The East-West highway has bisected Camp Mary Day, used as a Newton camp for the past 34 years, and this property is now suitable only for day camping.

Leaders of the Camp Fund Project who will speak at the area meetings include Mrs. Arthur T. Gregorian, general chairman and past president of the Girl Scout Council, Mrs. Henry Whitmore, Jr., chairman of the mercantile division and past commissioner of the Girl Scout organization, Carleton P. Merrill, local alderman who will serve as chairman of special gifts, Mrs. J. Bernard Everett, chairman of the camp committee, and Mrs. Mary Derr, president of the Newton Council of Girl Scouts.

They will describe the facilities of the new camp which has accomodations for 130 campers and staff, a beautiful lake front with a sandy bottom and first class buildings.

Equipped with a fleet of row boats, canoes and sail boats, the proposed camp also has facilities for all sports, including tennis, archery, softball and arts and crafts. There is an outpost for hikes and an island for primitive overnight camping.

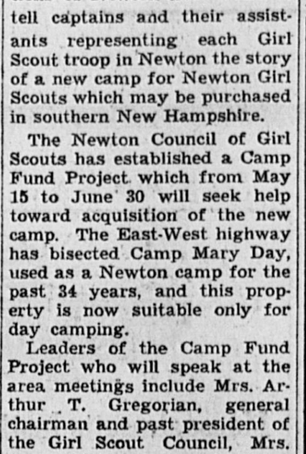
Mrs. Frederick C. Dutton is chairman of the first morning coffee meeting to be held in the Boynton Room of the First Church of Newton in Newton Centre at 9:45 on Thursday, May 10. She will be assisted by Mrs. John Hanks. Among the workers attending this meeting will be Mrs. Harmon White, Ward School neighborhood, Mrs. Alvin Dulman, Mason School neighborhood and Mrs. John Maloy, Sacred Heart School neighborhood.

Mrs. Leonard Spangenberg is chairman of a morning coffee meeting to be held Monday, May 14 at the home of Mrs. George Wile on Winnetaska road, Waban. Fund chairman attending will include Mrs. Walter T. Tower, Pierce School, Mrs. Francis W. Kent, Auburndale, Mrs. Helen Robinson, St. Bernard's School, Mrs. Archibald Price, Angier School and Mrs. Fred Cusick, Hamilton School neighborhood.

Mrs. William Endlar will welcome fund chairmen and troop captains to a morning coffee on Tuesday, May 15 at the Newton Highlands Workshop. Project workers include representatives of the following school neighborhoods: Mrs. Lewis Baskin, Spaulding, Mrs. Harry Myers, Oak Hill, Mrs. Paul Nation, Emerson, Mrs. Stanley Baker Hyde, Mrs. Haig Sahagian, Countryside and Mrs. Richard Emerson, Memorial School.

A dessert coffee will be held in the parlor of the Newtonville Methodist Church on Tuesday, May 15 at 1:30 under the chairmanship of Mrs. Guy King. School captains who will attend include Mrs. Francis Jones, Horace Mann; Mrs. Thomas Lepore, Franklin, Mrs. Richard Roche Davis; Mrs. Malcolm P. Gallagher, Carr and Mrs. Sidney Wolbarst, Cabot School.

Mrs. Ernest Dietz is serving as publicity chairman of the Camp Fund Project.



THE FIFTY-EIGHTH annual reunion and dinner of the class of 1898, Boston English School, will be held Saturday, May 19, at the Hotel Lenox, Boston. Thomas F. Dolan; above, of 43 Grayson lane, Newton Lower Falls, is now serving his fifth term as president of this alumni group, known as the Spanish War Class.

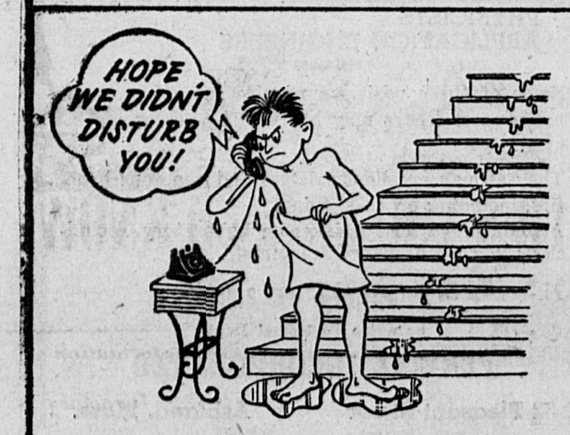


Lawyer, housewife, Indian chief....



everyone shops at --
Robin Hood's Barn Inc.
680 HIGH STREET, DEDHAM
Telephone DEdham 3-5570

WHEN THINGS LOOK DARK dept.



This couldn't happen to you – if you had an extension telephone upstairs. Order one today from your local Telephone Business Office. Only $1.25 or less a month plus tax and one-time initial charge.

NEW ENGLAND TELEPHONE AND TELEGRAPH COMPANY

PLYWOOD BARGAINS
for Floors, Homes, Factories, Boats, Shop, Kitchen

¼ Fir Interior—Smooth one side—4x8	$ 3.95
¼ Fir Exterior—Smooth one side—4x8	$ 4.75
⅜ Fir Interior—Smooth one side—4x8	$ 4.95
⅜ Fir Exterior—Smooth one side—4x8	$ 5.55
½ Fir Interior—Smooth one side—4x8	$ 6.40
½ Fir Exterior—Smooth one side—4x8	$ 7.35
⅝ Fir Interior—Smooth one side—4x8	$ 7.65
⅝ Fir Exterior—Smooth one side—4x8	$ 8.95
¾ Fir Interior—Smooth one side—4x8	$ 8.95
¾ Fir Exterior—Smooth one side—4x8	$10.50
¾ Pine —4x8	$11.85
¼ Birch—Solid back—fin one side—4x8	$ 9.95

Smaller-Larger sizes in stock at low prices

PLYSCORD - SHEATHING

5/16—C D Grade—4x8	$3.60
⅜— C D Grade—4x8	$4.25
½— C D Grade—4x8	$4.95
⅝— C D Grade—4x8	$5.75
Hardboard ⅛" thick 4x8	$2.45
Hardboard ¼" thick 4x8	$3.45

DOORS - DOORS - DOORS

Inside 1⅜ Mahogany Flush	from $ 4.50
Inside 1⅜ Birch Flush	from $ 5.50
Inside 1⅜ Fir Panel	from $ 3.50
Outside 1¼ Hollow Core Birch	from $13.00
Outside 1⅜ Solid Core Birch	from $16.00
Outside 1¼ Birch with cutouts	from $25.00
Outside 1¼ Colonial Panel	from $15.00
Outside 1¼ Mahogany with cutouts	from $15.00
Outside 1⅜ Fir rear doors	from $ 5.00
Outside 1¼ Fir rear doors	from $10.00
DOOR FRAMES	from $ 3.50

TILE SPECIALS

Armstrong Floor ASPHALT TILES—plain colors—per 9"x9" tile	4c ea.
—Marbelized & Spatters	from 6½c
PLASTIC WALL TILES—4¼"x4¼"	3c ea.
12"x12" CEILING TILES	9c per sq. ft.
RUBBER FLOOR TILES—9"x9"	15c ea.
INLAID LINOLEUM FLOOR TILES	8c ea.
Tileboard—tile patterns 4'x4'	$3.95
Tileboard—plain colors 4'x4'	$2.85
Tileboard—Wood grain 4'x8'	$7.20
Tileboard—Streamline 4'x4'	$2.85
GLASS SHOWER ENCLOSURES—	
FROSTED GLASS—Reg. $69	now $47
With Swan Design—Reg. $79	now $54

Andler's
QUINCY 492 Southern Artery Eves. 'till 9, Sat. 'till 6
WALTHAM 233 High St. Eves. 'till 6, Wed., Fri. 'till 9
BOSTON 836 Washington St. Mon. and Wed. Eves. till 9
MAyflower 9-3400—TWinbrook 3-0204—HAncock 6-8872



SPRING FEVER

Here we see Mrs. Piffin about to succumb to the temptation to buy a pair of India Madras Bermuda shorts. Although we are not certain that Mr. Piffin is entirely prepared for this eventuality, we believe he will approve the result.

We feel you will, too, when you see our array of Bermuda shorts for all the family — in poplin, denim, madras, gingham and twill.

The Country Store Inc. of CONCORD, MASS.
849 High St. Westwood
NANTUCKET, EDGARTOWN and HYANNIS



DONT WAIT FOR SUMMER
BECAUSE THESE PRICES WON'T!

WE OFFER THIS PRICE FOR A LIMITED TIME ONLY TO KEEP OUR FULL STAFF ON UNTIL THE BUSY SEASON.

PRE-SUMMER OFFER ON
GOOD-YEAR ALUMINUM SCREENS
2.95 EACH
48 United Inches Measuring Included

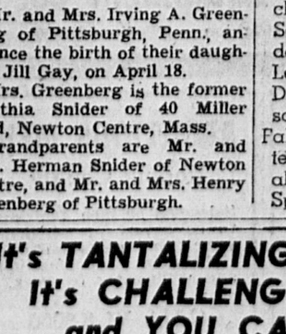
Aluminum frames with aluminum screen wire, custom aluminum handles, and all aluminum channel runs. Installation arranged.

GOOD-YEAR ALUMINUM COMBINATION WINDOWS
GOOD-YEAR ALUMINUM COMBINATION DOORS
GOOD-YEAR ALUMINUM SCREEN PORCHES
FACTORY PRICED TO YOU
AT 30% SAVINGS NOW
CALL OR WRITE FOR FULL INFORMATION

"IF IT'S GOOD YEAR—IT'S GOOD YEAR-ROUND"
GOOD YEAR Aluminum Co.
415 LEXINGTON ST. NEWTON, MASS. BI 4-6222



It's TANTALIZING...
It's CHALLENGING...
and YOU CAN WIN...
$500.00 a WEEK!
in
The DAZZLER!



CATCHWORD PUZZLE CONTEST
Details and Rules Next Sunday
BOSTON SUNDAY ADVERTISER
NEW ENGLAND'S LARGEST NEWSPAPER CIRCULATION

What will your savings do?



GROW... with our regular dividends

STABILITY

Latest Dividend 3%
West Newton Savings Bank
BIgelow 4-2000
● Regular Dividends Help Your Savings Grow
● All Deposits Insured in Full Under Massachusetts Law

Hi there, neighbor!



NEW Royal HEADQUARTERS NEAR YOU!

There are new Royal headquarters to serve you. Ready to fill all your typewriter needs.

We have new Royal Standard and Electric typewriters.

See us for sales, rentals, service, Roytype typewriter supplies. Prompt delivery! Immediate service!

We're factory-trained specialists. We are exclusive sales and service representatives for the office Royal—the world's No. 1 typewriter.

If you would like to try either a new Royal Standard or Electric in your own office—without obligation—call us!

TOWNSEND TYPEWRITER CO.
1300 Washington St., West Newton, Mass.
LAsell 7-0645

— Legals —

COMMONWEALTH OF MASSACHUSETTS
LAND COURT
Case No. 22430 Misc.

(SEAL) In Equity

To Duplex Village, Inc., a duly existing corporation having an usual place of business in Boston, in the County of Suffolk and said Commonwealth; Charlotte Segal, of said Boston; and to all whom it may concern:

Union Savings Bank of Boston, a duly existing corporation having an usual place of business in said Boston, claiming to be the holder of a mortgage covering real property in Newton, in the County of Middlesex and said Commonwealth, being situated on LaGrange Street, given by Duplex Village, Inc. to the plaintiff, by instrument dated September 27, 1954, recorded with Middlesex County South District Registry of Deeds, Book 8332, Page 400, and Book 8359, Page 109, has filed with said court a bill in equity for authority to foreclose said mortgage in the manner following: by entry and possession and exercise of power of sale.

If you are entitled to the benefits of the Soldiers' and Sailors' Civil Relief Act of 1940 as amended and you object to such foreclosure you or your attorney should file a written appearance and answer in said court at Boston on or before the twenty-eighth day of May 1956, or you may be forever barred from claiming that such foreclosure is invalid under said act.

Witness, JOHN E. FENTON, Esquire, Judge of said Court this twenty-fifth day of April 1956.

SYBIL H. HOLMES,
(G) may3-10-17 Recorder.

COMMONWEALTH OF MASSACHUSETTS
Middlesex, ss. PROBATE COURT

To Herbert Auld Anderson of Newton in said County of Middlesex, now commorant of the United States Armed Forces stationed in Okinawa.

A libel has been presented to said Court by your wife, Syrla Price Anderson praying that a divorce from the bond of matrimony between herself and you be decreed for the cause of cruel and abusive treatment and praying for alimony.

If you desire to object thereto you or your attorney should file a written appearance in said Court at Cambridge within twenty-one days from the first day of October 1956, the return day of this citation.

Witness, John C. Leggat, Esquire, First Judge of said Court, this third day of May in the year one thousand nine hundred and fifty-six.

JOHN J. FOLEY,
(G) may10-17-24 Register.

COMMONWEALTH OF MASSACHUSETTS
Middlesex, ss. PROBATE COURT

To all persons interested in the estate of Henry H. Learnard late of Newton in said County, deceased.

The executors of the will of said deceased have presented to said Court for allowance their first and second accounts.

If you desire to object thereto you or your attorney should file a written appearance in said Court at Cambridge before ten o'clock in the forenoon on the first day of June 1956, the return day of this citation.

Witness, John C. Leggat, Esquire, First Judge of said Court, this seventh day of May in the year one thousand nine hundred and fifty-six.

JOHN J. FOLEY,
(G) may10-17-24 Register.

COMMONWEALTH OF MASSACHUSETTS
Middlesex, ss. PROBATE COURT

To all persons interested in the estate of Edith Louise Clark, late of Newton in said County, deceased.

The executors of the will of said deceased have presented to said Court for allowance their first account.

If you desire to object thereto you or your attorney should file a written appearance in said Court at Cambridge before ten o'clock in the forenoon on the twenty-eighth day of May 1956, the return day of this citation.

Witness, John C. Leggat, Esquire, First Judge of said Court, this first day of May in the year one thousand nine hundred and fifty-six.

JOHN J. FOLEY,
(G) may10-17-24 Register.

COMMONWEALTH OF MASSACHUSETTS
Middlesex, ss. PROBATE COURT

To all persons interested in the trust estate under the will of Charles A. Crane late of Newton in said County, deceased.

The executrices of the will of said deceased have presented to said Court for allowance their substituted first account.

If you desire to object thereto you or your attorney should file a written appearance in said Court at Cambridge before ten o'clock in the forenoon on the thirty-first day of May 1956, the return day of this citation.

Witness, John C. Leggat, Esquire, First Judge of said Court, this fourth day of May in the year one thousand nine hundred and fifty-six.

JOHN J. FOLEY,
(G) may10-17-24 Register.

WEST NEWTON CO-OPERATIVE BANK

A meeting of the shareholders will be held at the bank, 1308 Washington Street, West Newton, on Wednesday, May 23, 1956, at 7:30 P. M. for the purpose of nominating directors and clerk of the corporation to be voted on at the annual meeting to be held on the fourth Wednesday in June and for any other business that may come before the meeting.

ALFRED E. THAYER,
(G) may10 Clerk.

COMMONWEALTH OF MASSACHUSETTS
Middlesex, ss. PROBATE COURT

To all persons interested in the estate of Amalia Morton, also known as Amalia S. Morton, late of Rochester in the State of New York, deceased.

A petition has been presented to said Court for license to sell at private sale certain real estate of said deceased.

If you desire to object thereto you or your attorney should file a written appearance in said Court at Cambridge before ten o'clock in the forenoon on the first day of June 1956, the return day of this citation.

Witness, John C. Leggat, Esquire, First Judge of said Court, this first day of May in the year one thousand nine hundred and fifty-six.

JOHN J. FOLEY,
(G) may10-17-24 Register.

COMMONWEALTH OF MASSACHUSETTS
Middlesex, ss. PROBATE COURT

To all persons interested in the trust estate under the will of Ralph R. Emerson late of Newton in said County, deceased, for the benefit of Anna L. Emerson and others.

The trustee of said estate has presented to said Court for allowance its first account.

If you desire to object thereto you or your attorney should file a written appearance in said Court at Cambridge before ten o'clock in the forenoon on the twenty-ninth day of May 1956, the return day of this citation.

Witness, John C. Leggat, Esquire, First Judge of said Court, this second day of May in the year one thousand nine hundred and fifty-six.

JOHN J. FOLEY,
(G) may10-17-24 Register.

— Legals —

COMMONWEALTH OF MASSACHUSETTS
Middlesex, ss. PROBATE COURT

To Jane Carey Clark of New London in the State of New Hampshire under conservatorship of Sidney Lomax Crook; Arthur D. Quimby of Reading in the State of Vermont and Laurence F. Shurtleff of Cambridge in said County of Middlesex as they are executors of the will of Mildred Clark Sears late of Boston in the County of Suffolk; Maxwell M. Wilson of New York in the State of New York and Florida National Bank of Jacksonville in the State of Florida as they are executors of the will of James Lomax Clark late of said Jacksonville, deceased; Virginia Clark Clarkson of Glen Head in the State of New York; and said Maxwell M. Wilson individually.

A petition has been presented to said Court by Boston Safe Deposit and Trust Company as it is trustee under Article Twenty-five of the will of James E. Clark late of Newton in said County, deceased; representing that said testator, James E. Clark, bequeathed the residue of his estate in trust for the benefit of his wife Jane Carey Clark and his children Mildred Clark Crook and James Lomax Clark; that the part of the trust held for the benefit of said James Lomax Clark upon his death was to be distributed only on the fulfillment of certain conditions; that your petitioner is in doubt as to whether or not distribution under said clause is valid; and praying for the instructions of this Court as to whom and what proportion said trust is distributable; for costs; and for such other and further relief as may seem meet and proper.

If you desire to object thereto you or your attorney should file a written appearance in said Court at Cambridge before ten o'clock in the forenoon on the twenty-fifth day of May 1956, the return day of this citation and also file an answer or other legal pleading within twenty-one days thereafter.

Witness, John C. Leggat, Esquire, First Judge of said Court, this second day of May in the year one thousand nine hundred and fifty-six.

JOHN J. FOLEY,
(G) may10-17-24 Register.

LOST BANK BOOKS

Savings Bank Books as listed below are lost and applications have been made for payment of the accounts in accordance with General Laws, Chapter 167.

Newton Centre Savings Bank, 103 Union St., Newton Centre 59, Mass.—Re: Lost Savings Bank Book No. 45083.
ap26-3t

Newton Centre Savings Bank, 103 Union St., Newton Centre, Mass.—Re: Lost Savings Bank Book No. 44278.
may3-3t

Newton Centre Savings Bank, 103 Union St., Newton Centre, Mass.—Re: Lost Savings Bank Book No. 44277.
may3-3t

Newton Centre Savings Bank, 103 Union St., Newton Centre 59, Mass.—Re: Lost Savings Bank Book No. 42911.
m3-3t



I'M MY FAMILY'S TALENT SCOUT!

EMPLOYMENT OPPORTUNITIES – A WEEKLY SUMMARY

OPERATION: UPGRADE®

For the busy folks in your house—read this section each week. Leading employment authorities agree on a wife's important role in this vital family topic.

Each week this department will feature new opportunities for your family -- better positions for the people in your life — from America's growing, ever-changing economy.

FEMALE FEMALE MALE MALE MALE MALE MALE MALE

BALDWIN-LIMA-HAMILTON CORP.
Electronics & Instrument Division
POSITIONS OPEN

SECRETARY
Manufacturing Manager
Challenging position for capable secretary. Take dictation, file and handle all routine office matters.

STENOGRAPHER
Engineering Department
A completely new position in a brand new department for an experienced stenographer. Take dictation, type and many other interesting clerical duties. Shorthand helpful, but not essential.

CLERK-TYPIST
Accounting Department
Interesting and diversified duties in our accounting department in Central Square for someone with typing ability and a real desire to work with figures.

CLERK-TYPIST
Sales Department
This is an excellent opportunity for someone with good typing skill to work in our Central Square sales office.

Excellent salaries and company paid benefits, including Blue Cross, Blue Shield, life and sickness insurance, vacation holidays, sick leave.

Apply
50 Moulton St., Cambridge
UNiversity 4-6700

SO YOU NEED EXTRA CASH!

RUSH AND REGISTER WITH MANPOWER, INC.!

TEMPORARY JOBS
A few days—a few weeks

Manpower pays you good hourly rates and there is no fee because you are a Manpower employee and part of the world's largest Business Service.

Don't let bills bother you. You can work a day or two, a week or longer on interesting, TEMPORARY assignments in pleasant offices.

If You Are A . . .
STENOGRAPHER, SECRETARY, TYPIST, DICTATING MACHINE OPER., BOOKKEEPER, CLERK, OFFICE MACHINE OR KEY PUNCH OPERATOR—

Call or Write Miss Taylor — LI 2-5567
MANPOWER, INC.
Rm. 706, Walker Building, 120 Boylston St.
Boston

Hood
RATHER WORK IN FOREST HILLS?

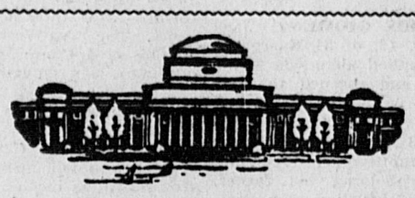
We need a clever comptometer operator, interested in variety and a friendly office. Branch located at 20 Anson St., Jamaica Plain. Call CH 2-0600—we'll arrange appointment. Employment Department.

H. P. HOOD & SONS
Charlestown (Near Sullivan Square) CH 2-0600

PAYROLL CLERK

Modern Boston hospital has opening for person with accounting clerk background. Payroll experience desirable, but we will train. Regular merit increases - liberal benefits. Salary open.

—Convenient to South Station—
APPLY PERSONNEL OFFICE
NEW ENGLAND MEDICAL CENTER
37 Bennet Street — Boston



Massachusetts Institute of Technology
Electronic Technicians

Attractive research positions are available to study the How & Why of Electronics. Technicians with 2 to 4 years' experience in the constructing and testing of bread board and prototype units and a good understanding of basic electronic theory are desired for development of Nuclear, servo instrument and supersonic devices.

For appointment, please call Mr. Oro, UNiversity 4-6900 Ext. 3251 or apply to

Mass. Institute of Technology, Personnel Office
77 Mass. Ave., Cambridge, UN 4-6900, Ext. 3251

BARRY CONTROLS, INC.

Positions Open - 2nd Shift:
DRILL PRESS OPERATORS
PUNCH PRESS OPERATORS
1st Shift:
ALL AROUND WELDER
CLASS-B TOOL MAKERS
CLASS-A MACHINISTS
Office:
COST ESTIMATOR
1 yr. cost estimating experience or good experience in machine shop and sheet metal shop. Excellent fringe benefits.

700 PLEASANT STREET
WATERTOWN -- WA 3-1150
LABOR TROUBLE

MACHINE TOOL OPERATOR

To set up and operate engine lathe. Light and varied work; day shift.

Top hourly rate with overtime available; periodic merit increases; incentives, hospitalization and insurance program; profit sharing and retirement income plan.

International Equipment Co.
1284 Soldiers Field Rd., Brighton — STadium 2-7900

CLERK-TYPIST
Average typing, liking for detail.
FILE CLERK
Interesting varied duties in drafting department.
Permanent positions, good salaries. Periodic merit review, 5-day week.
FARRINGTON MFG. CO.
Industrial Center, Needham Hgts.

FEMALE

TYPISTS COMPTOMETER OPERATORS OFFICE CLERKS

Permanent positions, 40 hr., 5 day week. Excellent working conditions. Vacation, group insurance and pension benefits.

WESTINGHOUSE ELECTRIC SUPPLY CO.
95 Brookline Ave., Boston
CO 7-3100

TYPIST

MELPAR, INC. has an attractive opening for an experienced Typist to do work in our Statistical and Accounting Department. Position offers diversity of work in an expanding electronics firm.

Contact the Personnel Department for appointment

melpar, Inc.
11 Galen St., Watertown Sq.
WA 3-9700

AMBITIOUS MEN
Norfolk County

Salesmen or men aspiring to be salesmen; excellent working conditions for right men with ambition and willingness to work.

CALL VI 3-9000
9 A.M. - 5 P.M.

James H. McManus
ICE CREAM

NOW hiring drivers for established ice cream vending routes. If YOU desire to average $100 per week in pleasant outdoor sales work, contact MR. O'DONNELL between 10-5 p.m.

244 Needham St., Newton Highlands
DE 2-4500

Large Railways

Chicago — Forty-five railway companies in the U. S. each operate on more than 1,000 miles of their own trackage.

o

Tupelo — Mississippi was the most solidly rural state in 1940 with 80.2 percent of its total population living under what are considered rural conditions.

PHYSICISTS
PHYSICAL CHEMISTS
ELECTRONIC ENGINEERS
MATHEMATICIANS

At all levels have an opportunity to do basic theoretical and experimental work in Physics, Gas Dynamics, Aerodynamics, Physical Chemistry and Electronics. A small dynamic group of young scientists are devoted to closing the gap between modern science and industrial practice.

Stimulating associates and full technical support, combined with small-company flexibility and large-company stability, provide an environment ideal for your scientific growth.

For interview, send resume to Office of The Director.

AVCO RESEARCH LABORATORY
2385 Revere Beach Parkway Everett, Mass.

A VERY SPECIAL OPPORTUNITY
for 2 or more outstanding men in the
Newton - Needham - Dedham Area

New Wellesley agency of the Aetna Life needs two or more men by May 28 to start four-week sales school in Hartford. Salary up to $600 per month during school and balance of two-year training program locally. A real opportunity to establish yourself in a business of your own!
Men hired must rate top scores on our aptitude tests, have college degree or evidence of success in former occupations. Prefer men 28-40, married, and some previous selling experience or public contact.

Call WEllesley 5-1260 or WRITE:
LEONARD A. PENNEY, C.L.U.
AETNA LIFE INSURANCE COMPANY
39 Grove Street Wellesley, Mass.

A/R MACHINISTS
BOTH SHIFTS

At least 5 years experience in job shop, tool room or experimental work. Capable of making own set-ups and carrying jobs through to completion. Close tolerance work experience on small parts desirable.
Apply in person before 4:30 or call CO 7-7577 for Appointment

Microwave Associates Inc.
22 Cummington St., Boston, Just Above Kenmore Square

ALL AROUND MACHINISTS

Openings on afternoon shift, currently with overtime available. Job shop experience helpful; must have at least 3 years of experience.

FABRICATORS

At least ten years of experience as tank fabricator to work on structural steel and general fabrication. Must have thorough knowledge of blueprint and layout work; knowledge of burning required; overtime currently available.

Modern plant located near Routes 9 and 128, New Industrial Center. Excellent fringe benefits, rates above average. Rapidly growing high-vacuum industry.

NATIONAL RESEARCH CORP.
160 Charlemont St, Newton Highlands, Mass. - DE 2-5800

THINK OF YOUR FAMILY

Work for a company which is interested in YOU and YOUR FAMILY. Our company sells a service which you will be PROUD to sell — a service which families will be HAPPY to own.

- EARN $10,000 FIRST YEAR EASILY.
- $500 A MONTH RETIREMENT AND OTHER BENEFITS.
- START TRAINING NOW—NIGHTS & SATURDAYS

Call Stoughton, FI 4-4030 between 9 and 10 A.M. only, Weekdays and Saturdays

FENWAL

Continued expansion and new products development have created excellent opportunities for these permanent positions:

ELECTRONICS ENGINEERS
MECHANICAL ENGINEERS
ELECTRICAL ENGINEERS
DESIGN ENGINEERS
PHYSICISTS
APPLICATION ENGINEERS
(Sales)

Some of these positions require several years of experience, others may be filled by recent graduates.

They all pay excellent salaries and generous benefits, including profit sharing.
Also openings for Engineering Laboratory Technicians and Maintenance Machinists.

Telephone TR 2-3577
or write Personnel Dept.
FENWAL INCORPORATED
32 Pleasant Street Ashland, Mass.

MICROWAVE ENGINEERS

Senior engineers with degree and at least 5 years experience in the microwave field.
Interesting and permanent opportunities in the following areas:

WAVEGUIDE COMPONENTS
TR TUBES
MAGNETRONS
SILICON DIODES
& FERRITE DEVICES

Join a young, hard-hitting team affiliated with Western Union and American Broadcasting-Paramount Theatres, Inc.
We have started building our new plant at Rtes. 128 and 3 in Burlington.
For confidential interview call or write R. L. Fitz, CO 7-7577.

Microwave Associates Inc.
22 Cummington St., Boston, Just Above Kenmore Square

IMMEDIATE OPENING

We have an opening for a man who wants to make a good living selling Ford cars and trucks. He must be ambitious and have a desire to make real money. If you have these qualifications along with our compensation plan, you can earn between $8000 and $10,000 per year. Automobile experience not necessary, but some selling experience required. Apply in person to Sales Manager; no phone calls, please.

BOUGH'S DEDHAM MOTORS
Bough's Corner, Dedham, Mass.

RARE OPPORTUNITY

Take part in growth of revolutionary company, opening new horizons in direct graphic recording field opened by new Alfax Paper.
Opportunities are in areas of sales promotion, technical demonstration and display, service and customer contact.
Background in promotional sales, mechanical ingenuity, instrumentation, electronics helpful. Reply by mail.

ALDEN ELECTRONICS & IMPULSE RECORDING EQUIPMENT CO.
Alden Research Center
Route 9 — Westboro, Mass.

DIE MAKERS

EXPERIENCED ON COMPOUND AND PROGRESSIVE DIES

BROWN & SHARPE

AUTO SCREW MACHINE SETUP MEN AND OPERATORS
DAY SHIFT

OVERTIME PRESENTLY BEING WORKED ON THESE JOBS.

Waltham Watch Company
Waltham, Mass.

Employment Opportunities . . . Each Week in

Operation: Upgrade

Read this new department of this newspaper weekly for the pick of job offerings. You may find just the spot you've been looking for.

- Legals -

COMMONWEALTH OF MASSACHUSETTS
Middlesex, ss. PROBATE COURT
To Harry L. Rose, administrator with the will annexed of the estate not already administered of Mary E. Allen late of Newton in said County, deceased, testate, represented insolvent:
YOU are hereby ordered to notify all known creditors of said insolvent estate that the Court will receive, hear and examine all claims of creditors against said insolvent estate at the Probate Courts to be holden at Cambridge, in and for said County, on the fourteenth day of May 1956, and on the first day of October 1956, at ten o'clock in the forenoon, respectively, that they may then and there present and prove their claims.
And you are ordered to give to all known creditors at least seven days written notice, by mail or otherwise, of the time and place of each hearing, and cause notices to be published once in each week, for three successive weeks, in the Newton Graphic a newspaper published in Newton the last publication to be one day at least before said first hearing.
Six months from the date hereof are allowed to creditors within which to present and prove their claims.
You will make return hereof, with your doings hereon, on or before the date of said first hearing May 14, 1956.
Witness, John C. Leggat, Esquire, First Judge of said Court, at Cambridge, this thirtieth day of March in the year of our Lord one thousand nine hundred and fifty-six.
JOHN J. FOLEY,
(G) ap26-m3-10 Register.

COMMONWEALTH OF MASSACHUSETTS
Middlesex, ss. PROBATE COURT
To all persons interested in the estate of Vern L. Bowman late of Newton in said County, deceased.
A petition has been presented to said Court, praying that Paula Bowman of Newton in said County, be appointed administratrix of said estate, without giving a surety on her bond.
If you desire to object thereto you or your attorney should file a written appearance in said Court at Cambridge before ten o'clock in the forenoon on the fourteenth day of May 1956, the return day of this citation.
Witness, John C. Leggat, Esquire, First Judge of said Court, this twentieth day of April in the year one thousand nine hundred and fifty-six.
JOHN J. FOLEY,
(G) ap26-m3-10 Register.

COMMONWEALTH OF MASSACHUSETTS
Middlesex, ss. PROBATE COURT
To all persons interested in the estate of Mira E. Metcalf late of Newton in said County, deceased.
A petition has been presented to said Court for probate of a certain instrument purporting to be the last will of said deceased by John O. Fisher of Newton in said County, praying that he be appointed executor thereof, without giving a surety on his bond.
If you desire to object thereto you or your attorney should file a written appearance in said Court at Cambridge before ten o'clock in the forenoon on the sixteenth day of May 1956, the return day of this citation.
Witness, John C. Leggat, Esquire, First Judge of said Court, this seventeenth day of April in the year one thousand nine hundred and fifty-six.
JOHN J. FOLEY,
(M) ap26-m3-10 Register.

COMMONWEALTH OF MASSACHUSETTS
Middlesex, ss. PROBATE COURT
To all persons interested in the trust estate under article eight of the will of Harry K. Noyes late of Newton in said County, deceased, for the benefit of Kathreen N. Pettit and others.
The trustees of said estate have presented to said Court for allowance their thirteenth account and the surviving trustees have presented to said Court for allowance the fourteenth account of Albert B. Connelly and themselves as said trustees and their first to third accounts, inclusive as surviving trustees.
If you desire to object thereto you or your attorney should file a written appearance in said Court at Cambridge before ten o'clock in the forenoon on the fourteenth day of May 1956, the return day of this citation.
Witness, John C. Leggat, Esquire, First Judge of said Court, this seventeenth day of April in the year one thousand nine hundred and fifty-six.
JOHN J. FOLEY,
(G) ap26-m3-10 Register.

COMMONWEALTH OF MASSACHUSETTS
Middlesex, ss. PROBATE COURT
To all persons interested in the estate of Elizabeth C. Young late of Newton in said County, deceased.
A petition has been presented to said Court for probate of a certain instrument purporting to be the last will of said deceased by Beatrice York Houghton of Wellesley, in the County of Norfolk, praying that she be appointed executrix thereof, without giving a surety on her bond.
If you desire to object thereto you or your attorney should file a written appearance in said Court at Cambridge before ten o'clock in the forenoon on the twenty-second day of May 1956, the return day of this citation.
Witness, John C. Leggat, Esquire, First Judge of said Court, this twenty-third day of April in the year one thousand nine hundred and fifty-six.
JOHN J. FOLEY,
(G) ap26-m3-10 Register.

COMMONWEALTH OF MASSACHUSETTS
Middlesex, ss. PROBATE COURT
To all persons interested in the trust estate under the will of Francis S. Snow late of Newton in said County, deceased.
The executors of the will of said deceased have presented to said Court for allowance their first account.
If you desire to object thereto you or your attorney should file a written appearance in said Court at Cambridge before ten o'clock in the forenoon on the seventeenth day of May 1956, the return day of this citation.
Witness, John C. Leggat, Esquire, First Judge of said Court, this twentieth day of April in the year one thousand nine hundred and fifty-six.
JOHN J. FOLEY,
(G) ap26-m3-10 Register.

COMMONWEALTH OF MASSACHUSETTS
Middlesex, ss. PROBATE COURT
To all persons interested in the trust estate under the will of Jacob Rubin late of Newton in said County, deceased, for the benefit of Bessie J. Rubin and others.
The trustee of said estate has presented to said Court for allowance its third to fifth accounts, inclusive.
If you desire to object thereto you or your attorney should file a written appearance in said Court at Cambridge before ten o'clock in the forenoon on the eleventh day of May 1956, the return day of this citation.
Witness, John C. Leggat, Esquire, First Judge of said Court, this sixteenth day of April in the year one thousand nine hundred and fifty-six.
JOHN J. FOLEY,
(G) ap26-m3-10 Register.

COMMONWEALTH OF MASSACHUSETTS
Middlesex, ss. PROBATE COURT
To all persons interested in the trust estate under the will of Harry K. Noyes late of Newton in said County, deceased, for the benefit of Harry E. Noyes and others.
The trustees of said estate have presented to said Court for allowance their thirteenth to sixteenth accounts, inclusive.
If you desire to object thereto you or your attorney should file a written appearance in said Court at Cambridge before ten o'clock in the forenoon on the fourteenth day of May 1956, the return day of this citation.
Witness, John C. Leggat, Esquire, First Judge of said Court, this seventeenth day of April in the year one thousand nine hundred and fifty-six.
JOHN J. FOLEY,
(G) ap26-m3-10 Register.

- Legals -

COMMONWEALTH OF MASSACHUSETTS
Middlesex, ss. PROBATE COURT
To all persons interested in the trust estate under the will of Mary C. McKinnon late of Newton in said County, deceased.
The executor of the will of said deceased has presented to said Court for allowance his first account.
If you desire to object thereto you or your attorney should file a written appearance in said Court at Cambridge before ten o'clock in the forenoon on the fourteenth day of May 1956, the return day of this citation.
Witness, John C. Leggat, Esquire, First Judge of said Court, this seventeenth day of April in the year one thousand nine hundred and fifty-six.
JOHN J. FOLEY,
(M) ap26-m3-10 Register.

COMMONWEALTH OF MASSACHUSETTS
Middlesex, ss. PROBATE COURT
To all persons interested in the estate of James T. Doherty late of Newton in said County, deceased.
A petition has been presented to said Court for probate of a certain instrument purporting to be the last will of said deceased by Leo P. Doherty of Belmont in said County, praying that he be appointed executor thereof, without giving a surety on his bond.
If you desire to object thereto you or your attorney should file a written appearance in said Court at Cambridge before ten o'clock in the forenoon on the thirty-first day of May 1956, the return day of this citation.
Witness, John C. Leggat, Esquire, First Judge of said Court, this thirtieth day of April in the year one thousand nine hundred and fifty-six.
JOHN J. FOLEY,
(G) may3-10-17 Register.

COMMONWEALTH OF MASSACHUSETTS
Middlesex, ss. PROBATE COURT
To Katherine Dawson Gianferante of Riverside in the Commonwealth of Pennsylvania.
A libel has been presented to said Court by your husband, James Gianferante praying that a divorce from the bond of matrimony between himself and you be decreed for the cause of desertion.
If you desire to object thereto you or your attorney should file a written appearance in said Court at Cambridge within twenty-one days from the twenty-fifth day of June 1956, the return day of this citation.
Witness, John C. Leggat, Esquire, First Judge of said Court, this twenty-fifth day of April in the year one thousand nine hundred and fifty-six.
JOHN J. FOLEY,
(G) may3-10-17 Register.

COMMONWEALTH OF MASSACHUSETTS
Middlesex, ss. PROBATE COURT
To all persons interested in the estate of Nellie S. Kimball, late of Newton in said County, deceased.
The executors of the will of said deceased have presented to said Court for allowance their first account.
If you desire to object thereto you or your attorney should file a written appearance in said Court at Cambridge before ten o'clock in the forenoon on the eighteenth day of May, 1956, the return day of this citation.
Witness, John C. Leggat, Esquire, First Judge of said Court, this twenty-third day of April in the year one thousand nine hundred and fifty-six.
JOHN J. FOLEY,
(G) may3-10-17 Register.

COMMONWEALTH OF MASSACHUSETTS
Middlesex, ss. PROBATE COURT
To all persons interested in the estate of Maola D. Hodgins late of Newton in said County, deceased.
A petition has been presented to said Court for probate of a certain instrument purporting to be the last will of said deceased by Eleanor Dresser of Boston in the County of Suffolk, praying that she be appointed executrix thereof, without giving a surety on her bond.
If you desire to object thereto you or your attorney should file a written appearance in said Court at Cambridge before ten o'clock in the forenoon on the twenty-third day of May 1956, the return day of this citation.
Witness, John C. Leggat, Esquire, First Judge of said Court, this twenty-sixth day of April in the year one thousand nine hundred and fifty-six.
JOHN J. FOLEY,
(G) may3-10-17 Register.

COMMONWEALTH OF MASSACHUSETTS
Middlesex, ss. PROBATE COURT
To May Black of Newton in said County.
A petition has been presented to said Court by Samuel L. Black, your husband, of said Newton representing — that you have deserted him — that he is living apart from you for justifiable cause; and praying that said Court will make a decree establishing the fact — of such desertion — of living apart from you is for justifiable cause.
If you desire to object thereto you or your attorney should file a written appearance in said Court at Cambridge before ten o'clock in the forenoon on the twenty-first day of May 1956, the return day of this citation.
Witness, John C. Leggat, Esquire, First Judge of said Court, this twenty-sixth day of April in the year one thousand nine hundred and fifty-six.
JOHN J. FOLEY,
(G) may3-10-17 Register.

COMMONWEALTH OF MASSACHUSETTS
Middlesex, ss. PROBATE COURT
To all persons interested in the trust estate under the will of Vincent A. Curbeau late of Newton in said County, deceased.
The executrix of the will of said deceased has presented to said Court for allowance her first account.
If you desire to object thereto you or your attorney should file a written appearance in said Court at Cambridge before ten o'clock in the forenoon on the twenty-first day of May 1956, the return day of this citation.
Witness, John C. Leggat, Esquire, First Judge of said Court, this twenty-fourth day of April in the year one thousand nine hundred and fifty-six.
JOHN J. FOLEY,
(G) may3-10-17 Register.

COMMONWEALTH OF MASSACHUSETTS
Middlesex, ss. PROBATE COURT
To all persons interested in the trust estate under the will of Francesco Voci late of Newton in said County, deceased.
A petition has been presented to said Court, praying that Francesco S. Voci of Waltham in said County, or some other suitable person, be appointed administrator of said estate.
If you desire to object thereto you or your attorney should file a written appearance in said Court at Cambridge before ten o'clock in the forenoon on the sixth day of June 1956, the return day of this citation.
Witness, John C. Leggat, Esquire, First Judge of said Court, this twenty-fourth day of April in the year one thousand nine hundred and fifty-six.
JOHN J. FOLEY,
(G) may3-10-17 Register.

COMMONWEALTH OF MASSACHUSETTS
Middlesex, ss. PROBATE COURT
To all persons interested in the estate of Mary E. Duffy late of Newton in said County, deceased.
A petition has been presented to said Court for probate of a certain instrument purporting to be the last will of said deceased by Isabel S. Duffy of Newton in said County, praying that she be appointed executrix thereof, without giving a surety on her bond.
If you desire to object thereto you or your attorney should file a written appearance in said Court at Cambridge before ten o'clock in the forenoon on the twenty-third day of May 1956, the return day of this citation.
Witness, John C. Leggat, Esquire, First Judge of said Court, this twenty-third day of April in the year one thousand nine hundred and fifty-six.
JOHN J. FOLEY,
(G) may3-10-17 Register.

Plant for Mother Helps Oak Hill School Project

Children of the Oak Hill School will carry home 450 plants as Mother's Day gifts tomorrow. By purchasing these plants the students are aiding the Relandscaping Project being conducted by the Oak Hill P.T.A.

At the same time, the children are becoming interested and informed in horticulture through combined efforts of teachers and parents.

Parents assisting in the sale of Mother's Day plants are Mrs. F. H. Allen Jr., Mrs. Gilbert Cox, Mrs. Myer Rottenberg, Mrs. Irving Wexler, Mrs. Jack Yaffe, Mrs. George Goldberg, Mrs. Samuel Senior, Mrs. Samuel Saltzberg, Mrs. Charles Robinson, Mrs. Hyman Ednas, Mrs. Arthur Ellison, Mrs. Alferd Rosen, Mrs. Arnold Dana, Mrs. David Stein, Mrs. Benjamin Berman and Mrs. Samuel B. Horovitz and Mrs. Benjamin Green, co-chairmen.

On Saturday, May 26, a sale of annual plants will be held on the school grounds to further the relandscaping project.

- Legals -

COMMONWEALTH OF MASSACHUSETTS
Middlesex, ss. PROBATE COURT
To all persons interested in the estate of Alfred H. Handley late of Newton in said County, deceased.
A petition has been presented to said Court for probate of a certain instrument purporting to be the last will of said deceased by Anne Perry Handley of Newton in said County, praying that she be appointed executrix thereof, without giving a surety on her bond.
If you desire to object thereto you or your attorney should file a written appearance in said Court at Cambridge before ten o'clock in the forenoon on the twenty-second day of May 1956, the return day of this citation.
Witness, John C. Leggat, Esquire, First Judge of said Court, this twenty-fourth day of April in the year one thousand nine hundred and fifty-six.
JOHN J. FOLEY,
(G) may3-10-17 Register.

COMMONWEALTH OF MASSACHUSETTS
Middlesex, ss. PROBATE COURT
To all persons interested in the trust estate under the will of Lucy E. Prescott late of Newton in said County, deceased, for the benefit of Mary Francis Hatch and others.
The trustee of said estate has presented to said Court for allowance its twenty-ninth to thirty-second accounts, inclusive.
If you desire to object thereto you or your attorney should file a written appearance in said Court at Cambridge before ten o'clock in the forenoon on the twenty-first day of May 1956, the return day of this citation.
Witness, John C. Leggat, Esquire, First Judge of said Court, this twenty-fourth day of April in the year one thousand nine hundred and fifty-six.
JOHN J. FOLEY,
(G) may3-10-17 Register.

COMMONWEALTH OF MASSACHUSETTS
LAND COURT
Case No. 22429 Misc.
(SEAL) In Equity
To Duplex Village, Inc., a duly existing corporation having an usual place of business in Boston, in the County of Suffolk and said Commonwealth; Charles R. Goldstein, of said Boston; and to all whom it may concern:
Union Savings Bank of Boston, a duly existing corporation having an usual place of business in said Boston, claiming to be the holder of a mortgage covering real property in Newton, in the County of Middlesex and said Commonwealth, being situated on LaGrange Street, given by Duplex Village, Inc. to the plaintiff, by instrument dated November 15, 1954, recorded with Middlesex County South District Registry of Deeds, Book 8359, Page 289, has filed with said court a bill in equity for authority to foreclose said mortgage in the manner following: by entry and possession and exercise of power of sale.
If you are entitled to the benefits of the Soldiers' and Sailors' Civil Relief Act of 1940 as amended and you object to such foreclosure you or your attorney should file a written appearance and answer in said court at Boston on or before the twenty-eighth day of May 1956, or you may be forever barred from claiming that such foreclosure is invalid under said act.
Witness, JOHN E. FENTON, Esquire, Judge of said Court this twenty-fifth day of April 1956.
SYBIL H. HOLMES,

COMMONWEALTH OF MASSACHUSETTS
Middlesex, ss. PROBATE COURT
To all persons interested in the estate of Sarah S. Wheeler late of Newton, in said County, deceased.
The executor of the will of said deceased has presented to said Court for allowance his first account.
If you desire to object thereto you or your attorney should file a written appearance in said Court at Cambridge before ten o'clock in the forenoon on the twenty-fourth day of May, 1956, the return day of this citation.
Witness, John C. Leggat, Esquire, First Judge of said Court, this twenty-seventh day of April in the year one thousand nine hundred and fifty-six.
JOHN J. FOLEY,
(G) may3-10-17 Register.

COMMONWEALTH OF MASSACHUSETTS
Middlesex, ss. PROBATE COURT
To all persons interested in the estate of Orin F. Gallagher late of Newton in said County, deceased.
A petition has been presented to said Court for probate of certain instruments purporting to be the last will and memorandum of said deceased by John J. Enright of Boston in the County of Suffolk and Arthur C. Douglas of said Newton, praying that they be appointed executors thereof.
If you desire to object thereto you or your attorney should file a written appearance in said Court at Cambridge before ten o'clock in the forenoon on the first day of June 1956, the return day of this citation.
Witness, John C. Leggat, Esquire, First Judge of said Court, this third day of May in the year one thousand nine hundred and fifty-six.
JOHN J. FOLEY,
(G) may10-17-24 Register.

COMMONWEALTH OF MASSACHUSETTS
Middlesex, ss. PROBATE COURT
To all persons interested in the estate of William J. Marshall also called William James Marshall late of Newton in said County, deceased.
A petition has been presented to said Court for probate of a certain instrument purporting to be the last will of said deceased by William E. Hays of Waltham in said County, praying that he be appointed executor thereof, without giving a surety on his bond.
If you desire to object thereto you or your attorney should file a written appearance in said Court at Cambridge before ten o'clock in the forenoon on the seventh day of June 1956, the return day of this citation.
Witness, John C. Leggat, Esquire, First Judge of said Court, this second day of May in the year one thousand nine hundred and fifty-six.
JOHN J. FOLEY,
(G) may10-17-24 Register.

Mental Health Drive Leaders Appointed Here

Stanley Lewenberg and Chief of Police Philip Purcell have been appointed Co-Chairmen of the Newton Mental Health Campaign, according to an announcement of State Chairman Francis W. Sargent.

Honorary Chairman of the Newton Drive is Mayor Howard Whitmore.

Workers are calling for solicitors throughout the Newton to work on the door-to-door solicitation Sunday, May 20. Purcell and Lewenberg urge citizens approached to volunteer services to aid in the nation's number one health problem, and ring the bells for mental health.

Louis G. LeBlanc, president, Newton National Bank, appointed Robert L. Clinton, assistant cashier of the bank, to serve as treasurer for the Mental Health Campaign in Newton. Workers kits may be returned to any branch of the bank.

Barbara Athy 1st Winner of B. U. Club Award

Barbara Athy of 45 Richardson street, Newton, a senior at Newton High, is winner of the first annual scholarship of the Boston University Club of Newton.

The award will be made yearly to a Newton High senior who plans to attend any of the 11 undergraduate colleges or schools of Boston University and who is best qualified in scholarship, character, school service and general merit.

Miss Athy has been active in sports and other extra-curricular activities and was recently made a member of the Newton High branch of the National Honor Society. She plans to attend Sargent College to become a physical education teacher.

Selection of Miss Athy was unanimous. The scholarship committee consists of Mrs. Marjory Harting, chairman; George Flashen, Ann Sanguinetti and Carolyn Walsh.

First Unitarian Church Notes

A Christening service will be held as part of the morning worship service on Mother's Sunday, May 13, at the First Unitarian Church in Newton. The minister, Rev. John Ogden Fisher, announces that there will be a Christening service also on Children's Sunday, June 3.

Fifteen new members of the First Unitarian Society in Newton are announced on the May church calendar as follows: Louise J. Bryant, Robert A. Bryant, Ruth M. Bryant, Raymond L. Dussault, W. June Dussault, Mrs. Charles R. Fowler, Nolan T. Jones, Beverly Jones, Helen C. Marcy, Grosvenor D. Marcy, Lewis Weldon, Mildred E. Weldon, M. Joan Rutherford, Leo A. Wisentaner and Barbara A. Wisentaner.

These new members will be greeted by parishioners at the social hour in the Alliance Room, following the Anniversary Sunday service, May 20, when Dr. Leslie T. Pennington of the First Unitarian Church, Chicago, will be guest preacher under the Fellowship Pulpit Plan sponsored by the New England Ministers Association during May meeting sessions of the American Unitarian Association being held in Boston May 17-22.

Walter E. Fisher is head usher for May at the West Newton Unitarian Church, assisted by Nicholas P. Arenella, Albert R. Beisel, Jr., Herbert M. Covner, and Robert L. Townsend.

The church welcoming committee for Sunday morning services this month includes Mrs. Frank P. Scofield, Mrs. Harold J. Davidson, Mrs. Edward P. Gwillim, Mrs. Donald R. Prescott, and Mr. and Mrs. William O. Wise, Jr.

Flowers on the altar are given in memory of George and Anna Faunce Weston and William Ellis Weston, May 6; Mrs. David Bachrach and Mrs. Gustavus J. Esselen, May 13; Former Members of the Alliance, May 20; and William Carroll Hill, May 27.

Davis P.T.A.

The Davis School P. T. A. executive board met on Monday evening, at the home of Mr. and Mrs. Paul F. O'Donnell. Mr. O'Donnell presided and Mrs. William J. Jones read the secretary's report. Mr. Matthew J. Jefferson discussed the financial status of the P. T. A. Miss Mary J. Nugent, principal, brought the group up to date on Davis activitis. The sixth grade students left for Peterboro, N. H. Monday morning. Mrs. Caroline C. Allen and Miss Janice Leporati accompanied the group. Miss Nugent plans to visit with the group one day during the week. The sixth graders have been studying conversation for the past several weeks and have also sold Davis jerseys to help finance the trip.

Mrs. Richard W. Noyes, Chairman of the Health and Safety Committee, told of the activities of that group during the past year.. Mr. Thomas F. A. Flynn, Davis Human Relations delegate, reviewed the workshop discussions of that group. He pointed out the ground covered and evaluated the work of the delegates.

Mrs. John S. Carder gave the report of the Ways and Means Committee. She offered helpful suggestions that future chairman may follow.

Miss Margaret G. Wingate and Mrs. Mildred B. McCarthy, faculty representatives review the school activities of the year as they relate to P.T.A. They made suggestions as to how the P.T.A. might aid the school.

Mr. Carl E. Hartbower reported on membership and Mrs. Hartbower, chairman of the Hospitality Committee, summarized the accomplishments of that group. Mrs. Paul F. Landy paid tribute to the room mothers who were so capable and willing all year.

Mrs. Joseph Heizer spoke of the program for the May 28th meeting; it is to be a student participation program. Mrs. Thomas F. A. Flynn, editor of the Davis Dateline, announced that Davis had sent a copy to all schools, having a P.T.A. newspaper and had requested that Davis be placed on their mailing lists. Mrs. Harry A. Weiner announced that the group would be notified of the date of the next meeting.

Food Sale May 17

The Woman's Association of Eliot Church will have a food sale on Thursday, May 17, from 11 a.m. to 2 p.m., at 303 Centre street, Corner, (opposite the Newton Glass Co.).

CLASSIFIED INDEX

Apts. and Houses for Rent	82
Apts. and Houses Wanted	83
Appliances, Sale	67
Auctions	65
Auto Insurance	98
Automobiles	100
Auto Sales and Service	101
Bicycles	72
Boats and Motors	74
Building	83
Business Opportunities	2
Business Properties	94
Carpentry	34
Children's Goods	69
Clock and Watch Repair	50
Clothing	70
Contracting	33
Convalescent Homes	80
Dancing	18
Dressmaking	16
Electric Repairs	48
Electricians	46
Floors	58
Flowers	37
Foundation Garments	15
Furnaces	44
Furniture Wanted	24
Garages	97
Guest Houses	89
Hair Removal	13
Help Wanted, Female	8
Help Wanted, Male	7
Household Goods, Sale	66
Instructions	20
Jewelry and Diamonds	14
Knitting	16
Land for Sale	95
Land Wanted	96
Laundering and Tailoring	27
Landscaping	46
Lost and Found	1
Miscellaneous Sales	68
Miscellaneous Services	41
Mortgages and Loans	90
Motels	89
Moving and Trucking	42
Music	18
Musical Instruments	19
Office Space	93
Oil Burners	44
Paint, Papeg, Plaster	36
Pets	64
Photography	53
Pianos Tuned	52
Plumbing and Heating	45
Radio Repair	62
Real Estate, Sale	91
Real Estate Wanted	92
Refinishing	29
Refrigeration	60
Rest Homes for Aged	80
Roofing	35
Room and Board	75
Rooms to Let	76
Rooms Wanted	77
Rug Service	31
Sale Summer Cottages	86
Schools	21
Situations Wanted	9
Special Notices	5
Sporting Goods	73
Summer Rentals	85
Tailoring	27
Television & Radio	61
Trailers	99
Transportation	12
Travel	11
Trees	40
Upholstering	29
Wanted Summer Rentals	87

1.—LOST AND FOUND

LOST: Bill compartment in Needham May 7. Reward. Finder please call NEedham 3-2115-R. n

LOST: Mink scarf vicinity of Woodward Rd. and St. Theresa's Church. Information regarding scarf call FAirview 5-3034. p

LOST: Blue covered inventory book in green bag, in vicinity of Roslindale Sq. Please call FAirview 5-6896. p

LOST: 5-mos. Labrador Retriever, stands knee high; long, rangy. Nina M. Gevalt, FAirview 3-3075. p

LOST: Boy's Timex watch with expansion bracelet, vicinity Veterans Parkway, Weld St., Russett Rd. REWARD. Please call FAirview 5-7261. p

2.—BUSINESS OPPORTUNITIES

WELL EQUIPPED variety store for sale. 98 Bussey St. DEdham 3-1544. p

VARIETY STORE FOR SALE: Short hours, No competition. Pleasant location. Price reasonable. Ideal for retired person. Apply Boston Trailer Park, 1515 V.F.W. Parkway, West Roxbury. p

2.—BUSINESS OPPORTUNITIES

BEAUTY SALON in Dedham, the beauty parlor in an ideal location. Excellent opportunity. Due to illness owner retiring. Call DEdham 3-4590. a12-tf-p

5.—SPECIAL NOTICES

"TOOLS FOR HIRE"
There is no need of you obligating yourself to your friends or neighbors for a tool for that once-in-a-while job! Come in to see us - we will rent it to you for a small fee. We rent anything from a bit brace to a cement mixer, floor sanders, polishers, skil saws, plumbers' tools etc. How would you like to strip a room of wallpaper in ONE HOUR? You can do it with our machine - and one more thing we show you how to use any of the machines before you take them.
Peerless Hardware and Supply Co.
5196 Washington St., West Roxbury
FAirview 5-7288 a19-13t-P

LESLEY COLLEGE
Plans Being Completed For Alumni BANQUET AND REUNION ON
MAY 19 at HAMPSHIRE HOUSE
Under Direction of Regina Winn '50 of Cambridge
TRowbridge 6-6984 G

7.—MALE HELP

ROUTE SALESMEN
WE OFFER well-paid employment for 52 weeks per year, with paid vacation, hospitalization, insurance and pension benefits, and with opportunities for promotion. Must be high school graduate.
Men selected to operate our bakery routes will enjoy all these benefits. While pay is somewhat lower while training, we will make it possible for you to earn
$105 WEEKLY
On A Well-Established Route
FOR INTERVIEW - APPLY
Hall Baking Co.
AFTER 4 P.M.
HAPPY HOME AGENCY
68 HIGH ST., DEDHAM
DEdham 3-1104 P

AUTO PARTS MANAGER
Applicant must be capable, experienced and capable of running parts department with the help of an assistant. Immediate and excellent opportunity.
CLAY CHEVROLET, INC.
361 Belgrade Ave.
West Roxbury, Mass. P

SHEET METAL HELP WANTED
TO WORK ON HEAVY GAUGE STEEL. Some Experience Necessary.
Call NOrwood 7-0003
OR
FAirview 3-6850 P

PERSON-L-WISE
5 Summer St., Room 2, Natick, Mass
Daily Hours: 9-4 - Mon., Tues., Thurs.
Evenings 7-9
OL 3-7990 — OL 3-7901
MALE
EE's and Physicists, Antenna Design and Development $12,000 to $15,000
EE or Equiv. Exp. or M.A. in antenna engineering .....to $10,000
Jr. Engineer, antennas to $6500 to start
Electronic Technicians ....to $105 wk
Production Trainee, relocate, Potential admin. .....to $90 start
Maintenance Machinists ..to $2 per hr
Retail Food - Full or Part-Time Checkers, Clerks, Meat or Fish Men. Benefits, Good Starting Rates and Advancement.
Factory - Ind. Cleaning; Messengers; Gardener and Many Others.
Miehle Vertical V-50; Davidson Offset No. 221; Heidelburg 10x15. Rates Vary $1.75 to $2.50
Combination Welders .....to $2.00 hr
Credit Manager .....Arranged
N

THE NEW WALTHAM EMPLOYMENT OFFICE SERVICE
680 MAIN ST., WALTHAM
Male - Mr. Dawes
TWinbrook 4-9999
Open Friday Eve. until 8:30
Trainees, factory work, trade school grads. $1.25
Mach. Shop $1.45
Chemical Lab Trainee, 2 yrs. college $1.97
Electro Plate Trainee, Camb. ...$1.35
Laundry Porter, hospital $42.00
Watchman, new plant, overtime $1.25
Helpers, sheet metal work $1.42½
Retired Gentleman, day camp ...arr.
Assembly Work, electro mech. to $2.00
Mach. Operators, all shifts ..to $1.92
Milling Mach. Operator, new plant .....open
I.B.M. Supervisor, new plant ....arr.
Sales, hearing aides .....arr.
Sales, college textbooks ...$4500 plus
Sales, advertising .....5-7,000 plus
Contract Mgr., electronics $7500
Contract Administrator ....to $10,000
Personnel Mgr., excellent company .....open
Personnel Assistant, employment .....open
College Students Register Now P

EXPERIENCED
ROOFER WANTED
CALL BETWEEN 8-9 A.M.
OR AFTER 4 P.M.
GEORGE C. WILLARD
1185 EAST STREET
DEdham 3-2807 P

ADMINISTRATION
Publishers of Time and Life magazines offer business opportunity to qualified man to administer telephone sales office in Waltham. Previous supervisory or sales experience valuable, but not essential. Write for appointment giving qualifications and past experience to Box 565, Parkway Transcript, Roslindale 31. p

GOOD POSITION open for male counselor in day camp. Car not required Twinbrook 3-5051. g

WANTED: A boy to mow a lawn for the season. Call NEedham 3-1345-J. n

WANTED: Experienced layout and design draftsmen. Apply Industrial Air Co., 1116 Great Plain Ave., Needham. NEedham 3-3880. p

SOMEONE to cut lawn regularly, now, throughout summer, in Oak Hill, near bus-line. Call DEcatur 2-3565. g

LIQUOR CLERK: No experience necessary. Must have car; 1 to 11 p.m. Apply Mr. Kasper, Pioneer Liquor Inc., 1633 Blue Hill Ave., Mattapan. p

7—MALE HELP

GARAGE MAN
ALSO
CAR WASHER
and
POLISHER
FEELY CHEVROLET
70 Chestnut Street
Needham P

WANTED
FULL TIME
MALE CLERK
FOR FRUIT STORE
FAirview 3-8203 P

EXPERIENCED counter man. Please apply in person. Centre Cafeteria, 1885 Centre St., West Roxbury. p

8.—FEMALE HELP

EXPERIENCED driver with car to drive for nursery school. LAsell 7-8518. g

DON'T ANSWER UNLESS you are kind, like children, and are looking for a friendly home. General housework, other help. Two minutes to bus. DEcatur 2-1282. g

EXPERIENCED baby-sitter for a two-year-old girl, afternoons and occasional evenings. Waban. Call DEcatur 2-6635. g

SENSIMATIC bookkeeping machine operator, 5-day week; good salary and fringe benefits. If you live in vicinity of Waltham, please phone Mr. Miller, TWinbrook 4-4020. m10-2t-g

YOUNG LADY who lives in vicinity of Waltham to type and likes to work with figures; pleasant environment; 5-day week. Phone Mr. Miller, TWinbrook 4-4020. m10-2t-g

GIRL WANTED for part-time office work. Typing experience. Call JAmaica 4-2717. p

WOMAN wanted to baby-sit, two days, one evening a week, with 2½-year-old, in Hancock Village. Call after 6 p.m., FAirview 3-5790. p

ADMINISTRATION
Publishers of Time and Life magazines offer business opportunity to qualified woman to administer telephone sales office in Waltham. Previous supervisory or sales experience valuable, but not essential. Write for appointment giving qualifications and past experience to Box 565, Parkway Transcript, Roslindale 31. p

Experienced Typists
Temporary positions; 40 hour week. Apply Betty Phillips, Inc., 50 Hunt St., Newton (near Newton Corner). g

BABY SITTER, live in for summer. One child, no housework. BIgelow 4-6969. g

WOMAN 9 a.m. to 11 a.m. 7 days a week to care for invalid. FAirview 5-3982. p

FOR WEST ROXBURY insurance office, Bookkeeper-Secretary, 5 day week, salary arranged. Write Box 564, Parkway Transcript, Roslindale 31. p

REFINED CAPABLE girl for mother's helper for summer. Vicinity Hancock Village. Call evenings HOmestead 9-9207. p

WANTED: Woman for general housework by the day. NEedham 3-4043. n

2 GIRLS WANTED for general office work. Must be good at figures and typing. Pleasant working conditions. Blue Cross and Blue Shield benefits. Hours 9 to 4:45, 5-day week. Please call Miss Jackson, DEcatur 2-4200. n

TYPIST - RECEPTIONIST, small office. Salary arranged. Needham Industrial Center. NEedham 3-5160. Ask for Mr. Perry. n

HIGH SCHOOL girl for summer part-time mother's helper. DOver 8-0687. n

CASHIER: Experienced, references, hours 10 a.m. to 7 p.m., Saturday 10 a.m. - 2 p.m., $1 per hour. Apply Mr. Rosenblatt, Walnut Delicatessen, 335 Walnut street, Newtonville, Mass. Phone LAsell 7-5712. n

WOMAN wanted for housework one day a week, references requested. Call NEedham 3-3661-M. n

RELIABLE cleaning woman, 3 days a week. South Brookline. LOngwood 6-1163. p

YOUNG LADY, high school age, to assist pleasant young mother, only with care of small children several afternoons. Also, if desired, full time during summer. Attractive salary. BIgelow 4-3259. g

REFINED WOMAN for mother's helper; lovely home; own room and bath. Salary arranged. DEcatur 2-3098. g

BABY SITTER, Spring and Summer; 3 or 4 afternoons a week. Experienced. Call BIgelow 4-7016. g

A CAPABLE GIRL to live at seashore and be mother's helper. Own room; good pay. BIgelow 4-6675. g

COLLEGE GIRL for summer to care for 3 children—one 2-yr-old, one at day camp, one at 8-week overnight camp. Own room, lavatory. $30 weekly. DEcatur 2-4657. g

MAID: General housework in small hospital in Newton. New England Peabody Home. Live in. Call LAsell 7-1861, 9 a.m. to 3 p.m. g

OUR LITTLE 1-year-old daughter needs a high school junior or senior to love and take care of her—three days a week this summer in Newton Highlands. LAsell 7-6732. g

GIRL with experience for summer as mother's helper and to care for one child. Good salary. Newton girl preferred. Telephone BIgelow 4-7572 after 7 p.m. g

HIGH SCHOOL or college girl as mother's helper for summer in Maine. DEcatur 2-3942. g

STUDENT to live in Newton Centre for summer as mother's helper. DEcatur 2-4010. g

7—MALE HELP

RANGE COOK
Experienced Range and Fry COOK
Full Time - Good hours, pay and working conditions
SEILER'S
WELLESLEY SQUARE
WEllesley 5-1955 P

LICENSED DRIVER WITH KNOWLEDGE OF MEATS TO WORK IN MARKET
HANCOCK CENTRE MEAT MARKET
659 VFW PARKWAY
WEST ROXBURY
FAirview 3-8559 P

WANTED: Sheet metal workers and steel workers with some knowledge of layout. Apply Industrial Air Co., 53 - 55 Chestnut St., Needham. p

MEN & WOMEN - BOYS & GIRLS LOOKING FOR A POSITION?
Try Quincy's oldest private employment service who for ten years has been handling executive engineering, sales, office, machine, factory and restaurant positions. See our job board.
Quincy Employment Service
1445 HANCOCK STREET
GRanite 2-1322 a19-4t-M

8.—FEMALE HELP

THE WILLIAM CARTER COMPANY
Needham Heights
Has Job Openings in the office of Clerical Positions.
—Also—
Men Needed for Warehouse Work. Company offers congenial atmosphere, less travel time, and many other benefits. Call
NEedham 3-0035
OR APPLY IN PERSON
My 10-tf-P

PART-TIME Telephone Work At Home
Arrange appointments for Salesmen
—PHONE—
ANdrew 8-8400 P

CLERK TYPIST

CALLING HARRY, DICK, AND TOM .... REMEMBER MOM ...ON MOTHER'S DAY!

8.—FEMALE HELP

STENOGRAPHER
Progressive Company Has Opening for Capable Stenographer.
Five-Day Week, air conditioned office, Blue Cross and other benefits.
NEWTON INDUSTRIAL AREA
Call Mr. Gillespie
DEcatur 2-3630
P

TEMPORARY JOBS! STENOS or TYPISTS
Waltham-Needham Industrial Area
TOPS Temp. Office Service
BIgelow 4-3109
Call 1-5 P.M.
G

ALL AROUND COOK Wanted
Experience Not Necessary
Apply At
ITALIAN KITCHEN
Route 1, Dedham Circle
or Call DEdham 3-3848
P

WE TRAIN YOU
Quickly - Easily! You start earning immediately with
AVON COSMETICS
A pleasant friendly activity for you
CALL MRS. SERGI
DEdham 3-0617-R
P

SALESGIRL-TYPIST
Full-time Sales Person with some Clerical and Typing Experience to work in pleasant Country Specialty Shop.
Phone or Write for Interview
ROBIN HOOD'S BARN, INC.
Westwood, Mass.
DEdham 3-5875
P

Bakery Saleslady
WANTED — APPLY
1136 Beacon St., Newton
LAsell 7-9583
P

PERSON-L-WISE
Employment Specialists
5 Summer St., Room 2, Natick
Daily Hours 9-4: Mon., Tues., Thurs.
Evenings 7-9
OL 3-7990 — OL 3-7901
FEMALE
Job Analyst, min. 4 yrs. exp. ...$80.00
Exc. Sec. to V. P., Boston area $75.00 start
Assistant Manager, Training and proc. ..about $100.00
Mathematician, degree .....$80 to $85
Secretarial and Typists Positions .....to $70
N

GENERAL OFFICE WORK
SMALL SALES OFFICE
2 minutes walk from South Station
HAS IMMEDIATE OPENING
Work is diversified to the extent that there is some typing, bookkeeping, telephoning, letter writing, etc.
5 Days - Replies held confidential
$50 to Start
BOX 476
NEWTON GRAPHIC
NEWTONVILLE, MASS
G

MEDICAL SECRETARY
EXPERIENCE REQUIRED
—call—
FAULKNER HOSPITAL
JAmaica 4-3200
Ext. 237
P

SALAD WOMAN
5 or 6-DAY WEEK
Experience Desirable
GOOD HOURS and PAY
SEILER'S
WELLESLEY SQUARE
Tel. WEllesley 5-1955
G

THE NEW WALTHAM EMPLOYMENT OFFICE SERVICE
680 MAIN ST., WALTHAM
FEMALE - MRS. CRONAN
TWinbrook 4-9898
Open Friday Eve. until 8:30

Senior Sec.	$75
Personnel Assist.	$75
Steno Recept.	$60
Steno. Sales	$55
One-Girl Office	$60
Ediphone Trainee	$55
Personnel Typist	$55
Payroll Clerk	$50
Credit Clerk	$55
Accounting Clerks	$45 to $50
Clerical, Many	$40 to $50
Fashion Artist	arr.
Store Girls, cleaners	arr.

June Grads Register Now
P

RELIABLE PERSON over 17 to baby-sit now and live in as mother's helper for summer. Vicinity Ward St., Newton. Good salary. DEcatur 2-7254. g

CAPABLE WOMAN for housework and baby-sitting combination; 2 or 3 days a week; $1 per hour. References required. Call DEcatur 2-9142 from 5 to 7 p.m. g

NOTICE
Transcript Publications does not knowingly accept help wanted advertisements from firms covered by the Federal Wage-Hour Law if they offer less than the legal minimum wage. Under the law, the legal minimum for employees engaged in interstate commerce or in the production of goods for commerce is $1 an hour as of March 1, 1956, and at least time and a half for each hour after the 40th in a workweek. If you are offered less by covered firms, or if you have questions concerning this law or other activities of the U. S. Department of Labor, call or write the Department's local office at your nearest WAGE-HOUR OFFICE 18 Oliver Street, Boston 10, Massachusetts. Phone LIberty 2-2115.

7.—MALE HELP

DETROIT CONTROLS CORP.
CONTROL ENGINEERING UNIT
Has Opening For:
Precision Instrument Assemblers
Must have previous instrument assembly experience with particular reference to small precision gearing. Must be able to read and interpret blueprints. Excellent opportunity for well qualified men. Good wages and good working conditions. Chance to show initiative.
560 PROVIDENCE HGWY., NORWOOD
NOrwood 7-3320

LAYOUT & DETAIL DRAFTSMEN
EXCELLENT WORKING CONDITIONS INCLUDING PAID VACATIONS, PAID HOLIDAYS AND LIBERAL GROUP INSURANCE PLAN
DETROIT CONTROLS CORP.
CONTROL ENGINEERING UNIT
560 PROVIDENCE HGWY., NORWOOD
NOrwood 7-3320
P

Small Manufacturer in Needham has openings for qualified men
MACHINIST HELPER
MECHANICAL ASSEMBLER
ELECTRICAL ASSEMBLY AND WIRING
Apply
INDUSTRON CORPORATION
50 Brook Road, Needham Heights
NEedham 3-4506
P

8.—FEMALE HELP

DATAmatic CORP.
has positions available for qualified women in the following categories:
(2) TYPISTS
(1) ACCOUNTING CLERK
(3) ASSEMBLERS & SOLDERERS
(1) INSPECTOR
DATAmatic offers excellent pay scales, a 5 day work week, liberal benefits, pleasant working conditions in our new plant and, probably most important of all, a pleasant, friendly atmosphere with really fine work associates. Please telephone Personnel Department for appointment.
DATAmatic CORP.
151 Needham Street, Newton Highlands 61, Mass.
DEcatur 2-6960
N

EXPERIENCED STENOGRAPHER
For Manufacturing Department
Must be accurate in Typing and Stenography
Excellent working conditions and Employee benefits including paid holidays, paid vacations and liberal group insurance plan
DETROIT CONTROLS CORP.
CONTROL ENGINEERING UNIT
560 PROVIDENCE HGWY., NORWOOD
NOrwood 7-3320
P

TELEPHONE SOLICITOR
PART-TIME WORK AT HOME
EARN $20 to $30 A WEEK. MUST HAVE GOOD SPEAKING VOICE.
WRITE OR CALL
KNOLLWOOD
673 BOYLSTON STREET BOSTON
COpley 7-6454
—8—
P

TYPIST - CLERK
A permanent position is now available with The Newton Graphic for a competent typist-clerk with ability to perform interesting and varied clerical work. Five day week. Congenial and pleasant working conditions. Liberal employee benefits.
Apply To
John W. Fielding
THE NEWTON GRAPHIC
246 Walnut Street, Newtonville
LAsell 7-1402

SALESWOMEN
FULL TIME AND PART TIME
FOR THREE DAY SALE
NO PREVIOUS EXPERIENCE NECESSARY
SCHEDULES CAN BE ARRANGED
ALL DAY
MORNINGS
AFTERNOONS
FRIDAY EVENING
APPLY TO EMPLOYMENT MANAGER
Grover Cronin
WALTHAM, MASSACHUSETTS
P

8.—FEMALE HELP

CASHIER
FOR REFRESHMENT STAND
Evenings 6 - 11 p.m. - 5 nights
APPLY AT
VFW PARKWAY DRIVE-IN THEATRE
WEST ROXBURY
P

Saleswoman Wanted
For First Class Specialty Shop in Wellesley. Must be refined and truly interested in selling.
FOR PERSONAL INTERVIEW
WRITE BOX 472
Newton Graphic, Newtonville
G

Assistant Bookkeeper
Experienced, alert capable, to assist in General Bookkeeping of Service Department. Must type and like figures. Fine opportunity for an aggressive worker.
APPLY TO MISS DOWD
MOYE CHEVROLET
431 Washington St.
Newton

JAMES H. McMANUS ICE CREAM COMPANY
GIRLS WANTED
GIRLS FOR SODA FOUNTAIN
Full Time or Part Time
APPLY TO MR. CLARK
244 Needham Street
Newton, Mass.
DEcatur 2-4500
G

TYPIST
EXPERIENCED TYPIST FOR ORDER DEPT.
5-Day, 40-Hour Week. Pleasant working conditions in new office. Good opportunity for advancement.
CONTACT MR. K. CROWELL
Personnel Manager
MASON-NEILAN
Division of Worthington Corp.
NORWOOD, MASS.
NOrwood 7-4600
P

BOOKKEEPER ASSISTANT
Bookkeeping background, knowledge of office machines desirable, ability to type essential. 5-Day, 40-Hour Week. Pleasant working conditions in new office. Good opportunity for advancement. Contact Mr. K. Crowell, Personnel Manager.
MASON-NEILAN
Division of Worthington Corp.
NORWOOD, MASS.
NOrwood 7-4600
P

TEMPORARY JOBS
In a variety of busineseses — a few days, a few weeks, or longer at good hourly rates.
Stenographers
TYPISTS
DICTATING MACHINE OPERATORS
BOOKKEEPERS
We are not an Employment Agency
Manpower, Inc.
120 BOYLSTON ST., BOSTON
RM. 706, WALKER BUILDING
P

HIGH SCHOOL or college student to help with housework and care of 3-year-old girl at Nantasket this summer. Would prefer girl who can do some baby-sitting now. Call BIgelow 4-7887. g

WOMAN SHOE CLERK; part time, sales and clerical work. Air conditioned store. Jacobs Shoe Store, 30 Chestnut St., Needham. n

GENERAL mother's helper, pleasant, dependable person; live in modern home in Newton. Marthas Vineyard in July. DEcatur 2-9165. p

MOTHER'S HELPER: Girl to assist in caring for boy 3½, girl 1½; vicinity Waban Sq. BIgelow 4-4772. g

GENERAL MAID: No children; good pay; near car-line. LAsell 7-3239. g

WOMAN WANTED for sales and bakery work. Cakeplate Bakery, 1062 Great Plain Ave., NEedham 3-1405. a26-tf-n

Full-Time Office Position
TYPING necessary; stenography preferred but not essential. Pleasant working conditions. All benefits. Apply to Tillotson Rubber Co., NEedham 3-0463. n

MOTHER'S HELPER, live in, 5 days; private room and bath; physician's home. Commonwealth Ave., Newton Centre. LAsell 7-5840. g

HIGH SCHOOL girl for weekends now and full time this summer. DEcatur 2-9009. g

9.—SITUATIONS WANTED

NEED A BABY SITTER? I'd like to be of service. Mary Turkington, DEdham 3-1314-W. d

WELCOME SERVICE
ELIZABETH SWEETS
This service fills an urgent need to those needing immediate help; Sitting with shut-ins, correspondence, typing, travelling. For other information call DEcatur 2-4699. my10-tf-g

EXPERIENCED 17 year old high school girl desires housework at Cape this summer. 4 weeks or longer. References. NEedham 3-1386-M. n

KINDERGARTEN teacher available for baby sitting Monday thru Friday, during July, August. Address letter to Box K-400, Needham Chronicle. my10-2t-n

GARDENER wants general maintenance work. Call after 10 a.m., TRowbridge 6-5210. g

REFINED, middle-aged, married woman, fully qualified as a baby-sitter. Does not smoke or drink. For interview, call JAmaica 2-8982. g

9.—SITUATIONS WANTED

WILL ASSIST partially handicapped or elderly person, part time now or Cape for summer. Will stay on return. No bed patients. A-1 references. BIgelow 4-1176. n

13—HAIR REMOVAL

UNWANTED HAIR
Newest Electric Needle Method used in permanent removal of superfluous hair from face, arms, legs. Medically approved. MISS GRASSO. FAirview 3-4041 or BElmont 5-6614. n1-tf-p

MEMBER of The Association of Electrologists; superfluous hair permanently removed. For appointment or free consultation call anytime—ROSE WILLIAMS FAirview 5-5358 or HUbbard 2-4335. f9-tf-p

15.—FOUNDATION GARMENTS

REGISTERED SPENCER CORSETIERE—Mrs Augusta M W Stevens, 15 Sanderson Ave., Dedham, Mass. Call for appointment. Phone DEdham 3-1072 m3-tf-d

REGISTERED SPENCER CORSETIERE - Mrs. M B Dalton, 8 Bogandale Rd., West Roxbury. FAirview 5-0522 Free booklet. M1-tf-P

REGISTERED SPENCER CORSETIERE — Mrs Beryl Johnson NEedham 3-0113 114-tf-n

SPIRELLA: Style, comfort plus quality. Residential service; 12 years experience. Mrs Forgie. FAirview 5-5355 s1-tf-p

16.—DRESSMAKING & KNITTING

DRESSMAKING AND ALTERATIONS of all kinds. Expert fitter formerly with well known Specialty Shop. BIgelow 4-1051 s15-tf-p

DRESSMAKING and alterations. Call FAirview 3-1586. f16-13t-p

DRESS and COAT ALTERATIONS. Formerly with C. Crawford Holdidge. Call Mrs. Tyler. GRanite 2-4017 f2-tf-p

DRESSMAKING AND ALTERATIONS. Custom made suits, coats and gowns. Very fine work. Tel TWinbrook 4-2559 au24-tf

DRESSMAKING and alterations. Will call at your home. FAirview 3-8895. j19-tf-p

DRESSMAKING
ALTERATIONS - REPAIRS
OF ALL KINDS — Formal dresses, suits and coats made to order. Call DEdham 3-2890 — Mrs. Frank F Cannata, 23 Arlington Rd., Dedham. s1-tf-p

18.—MUSIC & DANCING

FOR THE FINEST music for every occasion. Sal Anthony and his orchestra. Call STadium 2-6766. m8-tf-p

FRANKIE CLEGG'S ORCHESTRA
The band that plays just for you
Specializing in wedding and private parties
Now playing at the 4 Provinces
Call HYde Park 3-4643-R
S-15-TF-P

19.—MUSICAL INSTRUMENTS

PIANO — Before you buy, see the New Wurlitzer Electronic Piano. Only $319.95. Pay $2.00 a week. Yankee Doodle Piano & Organ Shop, 364 Washington Street, Holliston 2426 — Open Thursday Eves. Free delivery. f2-tf

BEST OFFER takes Ivers & Pond baby grand piano. Call evenings, LAsell 7-8390. p

VIOLIN, excellent for student. Call NEedham 3-3543-R. n

A PRIVATE PARTY must dispose of Betsy Ross spinet piano at reasonable price. Excellent condition. Call LAsell 7-5153. g

20.—INSTRUCTIONS

STUDIO of Musical Art. Olga V Irones teacher pianoforte; new England Conservatory Method. 47 Chilton road. West Roxbury FAirview 3-5555 s1-tf-p

TEACHER WILL TUTOR in history, languages, commercial subjects. LAsell 7-2030. m3-13t-g

JANET LEMAY, Bachelor of Music, Degree Teacher of Piano; former teacher of B.U. Prep. division; member of International Pianists' Guild, National Guild of Piano Teachers. 11 Heathcote St., Roslindale. FAirview 5-7255. ap5-13t-p

IDEAS, UNLIMITED
FOR MOTHERS, mothers' helpers, camp counsellors; rainy day ideas; outdoor fun; party planning. Classes being arranged now by experienced teacher. Qualifications and references given when you call. BIgelow 4-3659. g

22.—SUMMER CAMPS

CAMP DRY-KYE
Ellsworth, Maine
BOYS 7-15
Finest Local References
Non-competitive program. Individual development. Wonderful fishing.
SMALL GROUP
TELEPHONE
Benjamin Kimball
ELiot 4-5101
G

24.—FURNITURE WANTED

PLEASE SELL ex-G.I. used furniture, stoves, bedding. GArrison 7-1578. m15-13t-p

25.—WANTED TO BUY

CASH FOR JUNK
Metals, Papers, Rags, Stoves and Boilers
will call
COLUMBIA SALVAGE CO.
HIghlands 2-2323
m13-tf

WANTED: 1948 Chevrolet for parts. Must have good nose. Call DEdham 3-0685-R. p

I BUY EYEGLASS frames for cash. Will call. Write Box 562, Dedham Transcript, Dedham. my10-13t-p

WANTED: 16-mm. motion picture projector. Reasonable. Call after 5 p.m., BIgelow 4-4110. g

MICROSCOPE WANTED used microscope. Call after 6 p.m., DEdham 3-1431. p

USED CANOES
For use in boys' camp. BIgelow 4-1250. g

USED DEEP freeze, medium size. DEcatur 2-3935. g

TRAILER
WANTED: UTILITY TRAILER. Please call DEdham 3-3969-W after 6 p.m. p

WANTED: Second-hand Stickley furniture. Call HYde Park 3-1199. p

I BUY PIANO CHAIRS. Will call. Write Box 567, Dedham Transcript, Dedham. my10-13t-p

25.—WANTED TO BUY

ANYTHING TO SELL?
Dover Country Store
WE BUY from attic to cellar. Entire contents or individual pieces, including furniture, dishes of all kinds and children's equipment. Call collect—DOver 8-0287 or residence. DEdham 3-0285. a26-tf-p

ANTIQUES WANTED
TO FURNISH summer home. Furniture, bric-a-brac, paintings, rugs, etc. Mrs. Kay Morse. LAfayette 3-1043 or LOngwood 6-7417 eves. ap26-13t-p

GUNS WANTED
Modern, antique - Single Pieces, Entire Collections. — CLINES' GUN-ROOM, 876 Pleasant St., Canton. Open daily 9-9. Phone CAnton 6-1679 Anytime M3-3t-P

CENTRAL SALVAGE: Still buying paper, rags metals. Call NEedham 3-3130 and a truck will call. au11-tf-n

I'LL BUY CHINESE CURIOS, especially Chinese snuff bottles or jade carvings. Also want a carved chess set. Please phone NEedham 3-2940-R. a5-tx-p

WANTED TO BUY: 8 - 13 - 16 - lb. shotput. Call FAirview 5-5766. ap19-tf-p

WILL BUY SMALL LOTS of bric-a-brac, furniture or complete estates. Call The Wheatons, 55 Washington St., Wellesley Hills. WEllesley 5-3943. ap5-13t-p

DEDHAM SALVAGE CO. STILL BUYING rags, paper, metals, scrap, etc. DEdham 3-5993. s2-tf-p

THE OLSSONS will pay more for marble-top furniture Dedham pottery china cut glass toys dolls used post cards pamphlets everything old fashioned. Call or write—197 Durnell Ave Roslindale. FAirview 5-0439 jy14-tf-p

27.—LAUNDERING, TAILORING

CURTAINS LAUNDERED: Mrs Donahue Also hand ironing FAirview 5-0663. s29-tf-p

29.—Upholstering & Refinishing

SLIPCOVERS
DRAPERIES, bedspreads, custom furniture. Decorators' work at department store prices. MILTON A. CARLAN, BIgelow 4-8853. a5-13t-g

DRAPERIES, Bedspreads Ruffled Curtains Slipcovers Custom made materials available Reasonable Emile Brunck FAirview 3-5871 s8-tf-p

UPHOLSTERING
Fred T. Hassey
DEdham 3-2714—2797-W Evenings n10-tf-r

SLIP COVERS
With your own material three piece set cut and pinned in your own home $15 Stitched $15.00 Extra Delivered in one week Materials shown at your request Call GEneva 6-1100 or BLue Hills 8-9452 anytime d9-tf-p

CHAIRS RECOVERED
CHROMIUM, dining room and bridge chairs recovered in latest plastic. BEacon 2-6193 f23-13t-p

READY-MADE Furniture, Slipcovers fitted in your home. Barkcloth - $43 a set. Call COlumbia 5-8469 M1-13t-P

EXPERT REPAIRING: Refinishing cane, rush seating. Eliot Kent. 95 Chapel street. NEedham 3-0622. a12-13t-n

CUSTOM REUPHOLSTERING at reasonable prices. Call BLuehills 8-6850 after 6 p.m. a19-4t-m

CUSTOME MADE slipcovers and draperies by Agnes. Arrangements made to show fabrics. Call FAirview 5-3309. my10-13t-p

REUPHOLSTERING
DIRT CHEAP
BECAUSE we use remnants. Specialty — Antiques, Cogswell, Club, occasional chairs, parlor sets. Dining, chrome chairs, $2 up. Respring chairs, sofas, $8.95, $17.95, steel web; cushions, $6. DEcatur 2-9720. my10-tf-p

33 —BUILDING & CONTRACTING

L. BARBUTO
LANDSCAPING
ASPHALT & CEMENT WORK
We specialize in Flagstone Walks and Patios
Free Estimate
FAirview 5-5715
JY14-TF-P

CARPENTRY. Building, interior finishing, repairing and remodeling. Free estimates. James Cioffi, NEedham 3-3055. J3-tf-P

Edmund Tocci & Son
GENERAL CONTRACTORS
Formerly
E. & E. General Construction
Asphalt Driveways, Fill, Loam, and Tree Work. Free Estimates
Call NEedham 3-0675 or NEedham 3-4648-M
AU18-TF-N

SHOVEL: Shovel dozer and bulldozer excavating. NEedham 3-0175 or NEedham 3-2710. d16-tf-n

GILMOUR BRUNDAGE & SONS
BUILDING CONTRACTORS
MASON WORK CHIMNEYS
ALTERATIONS ROOFING
LICENSED BUILDERS
—Free Estimates—
431 BELGRADE AVENUE
WEST ROXBURY
PHONES: FAirview 3-3071
KEystone 8-8222
A14-tf-P

PORCHES, vestibules, room additions, basement playrooms, and attics. Paramount, LAsell 7-5300. m1-13t-p

GEORGE & SONS — HOME IMPROVEMENTS to increase property value. Brick steps, garden walls, outdoor fireplaces, retaining walls, patios, etc. Call HYde Park 3-2458-R or EAst Boston 7-6789 for free estimates. f16-13t-p

CINCOTTA BROS.
Asphalt Driveways
Sidewalks, Parking Areas, etc.
Masonry - Landscaping - Shrubs
— FREE ESTIMATES —
DEcatur 2-1856 - BIgelow 4-2890
A5-tf-P

ALL KINDS OF
MASONRY WORK
CHIMNEYS - FLAGSTONE - STEPS
FREE ESTIMATES
ALLIED SERVICE CONSTRUCTION CO.
848 Blue Hill Avenue, Dorchester
GEneva 6-1596
If no answer, GEneva 6-3922
My 10-13t-P

ARCHITECT and BUILDER. A. J. Richard — LAsell 7-5256. a26-13t-p

—36— THIRTY SIX

PAINTING: Inside, outside, licensed rigger, free estimates. Call BEacon 2-1193. p

33.—BUILDING & CONTRACTING

PETER F. WALSH
Contractors, Asphalt Paving, Walks, Parking Area, Driveways. Complete Paving Service.
JAmaica 4-1306 or JAmaica 2-3707
M3-12t-P

GARAGE DOORS
SECTIONAL OVERHEAD TYPE
Complete Installation
EDGEWATER BUILDING SUPPLY
Free Estimates
BLuehills 8-0616
F. L. MILLER - 19 Tesla St.
Mattapan, Mass.
M

GENERAL CONTRACTOR
Remodeling & Roofing Specialists
RALPH E. BOWMAN
JAmaica 4-7665, Mr. Jordan
MIssion 3-0804 Mr. Bowman
A19-4t-P

GERALD N. NUZZOLO
Mason Contractor. Fireplaces, brick steps, flagstone, brick veneer work. Expertly done. Telephone DEdham 3-0537-R. a19-13t-p

Komac Construction Co.
General Contractor, Licensed Builder & Designer. Commercial and Residential.
MASONRY SPECIALTY
Chimney Repairing, Patios, Walks, Brick Steps, Retaining Walls, Etc.
FREE ESTIMATES
203 Perham St., West Roxbury
FAirview 5-9130 - 3-5507
A5-13t-P

REMODELING and repairing — Roofs, gutters, porches, general repairs and painting. Telephone TWinbrook 3-6694. a19-tf-g

34.—CARPENTRY

P. H. RANDLOV & SON
- BUILDING CONTRACTORS
- KITCHENS MODERNIZED
- GENERAL REPAIRS
- REMODELING
- ADDITIONS
- ROOFING
- GUTTERS

DEdham 3-3529 or Fieldbrook 4-2010
(Call Collect)
Whether Your Job be Large or Small,
We Cheerfully Handle Them All
jy14-tf-p

Carpentry & Painting
Fully licensed, house-jacking roofing
THOMAS YETMAN
10 DENT ST., WEST ROXBURY
Call FAirview 5-1918 Eves.
M31-tf-P

CARPENTER-ROOFER NELSON
General repairs and remodeling; cabinet work; free estimates; easy budget terms. 11 Braemore Rd., Newton. Call LAsell 7-7099. a5-13t-p

CARPENTER
All Kinds of Work Done Time Payments arranged Call Anytime CAnton 6-0747 or GEneva 6-4578
N10-tf-P

WOOD'S WORKSHOP
KITCHEN CABINETS
WARDROBES BUILT-INS OF ALL TYPES
FAirview 5-3434 Days
or
WOodlawn 3-4287
Evenings and Weekends
M8-13T-P

INTERIOR REMODELING CABINETS A SPECIALTY
DAN MAZZOLA
BIgelow 4-6395
F23-13t-G

ALBERT W KENNISON interior carpentry: All kinds repairs and alterations; free estimates. Call DEcatur 2-9488. my3-13t-p

Stowe Construction
ROLAND RALPH
DE 3-4236 FI 4-3551
We Solicit Carpentry Labor Contracts on New Work
My 3-13t-P

General Woodworking
Randolph, Mass.
Interior Carpentry, Alterations, Repairs, Kitchen Cabinets - Birch, Knotty Pine, Formica Tops
WOodlawn 3-4777
EDgewater 7-0600
A5-13t-P

HOME REPAIRING AND REMODELING
No job too large or too small.
SUMNER P. MAGNET
LICENSED BUILDER
LAsell 7-3737
ap19-4t-g

35.—ROOFING

"IKE SAYS FIX IN '56"
Now is the time to repair your home
Asphalt Shingle Roofs
Asbestos & Insulated Sidings
Free Estimates on all Roofs and Siding.
Time Payments up to 5 years.
HYDE PARK ROOFING CO.
HYde Park 3-0413-J
M15-13t-p

ATTENTION PROPERTY OWNERS!
If your Property has been damaged due to heavy rainstorms, we will submit Estimates at NO Cost to YOU. We do Roofing, Siding, Painting and Carpentry Work.
29 yrs. exper. We install aluminum combination windows and doors at moderate prices. Call or write. We go anywhere.
NO JOB TOO BIG OR SMALL
All Work Guaranteed and Insured
— Contact —
BETTER ROOFING & MODERNIZING CO.
618 LITTLE BUILDING
Business Hours Phone
HUbbard 2-1091
Eves. Tel. LAsell 7-6306
A12-13t-P

Tempco Roofing Co.
TAR & GRAVEL, SLATE, METAL & ASPHALT SHINGLES
Chimneys Built & Repaired
(We Go Anywhere)
JOHN TEMPESTA
COlumbia 5-2900
My 10-13t-P

35.—ROOFING

LEAKY ROOFS, Gutters and Chimneys; Masonry work. Low price. Guaranteed work. Call FAirview 3-5239. M22-13t-P
OVER 50 YEARS REPUTATION FOR EXCELLENT WORK
EVERETT F. PENSHORN
—ROOFING CONTRACTOR—
Slate, Metal, Asphalt Shingles and Gravel Roofing Gutters and Skylights Waterproofing.
185 Lamartine St., Jamaica Plain
JAmaica 4-4640
ap2-tf-P

ROOF and CHIMNEY SPECIALISTS
NEW or REPAIRS
Serving All Eastern Mass. GUARANTEED and INSURED. Prompt Service - Reasonable Rates.
Call Mr. Murray
VIctor 3-9230
M3-4t-P

36.—PAINT, PAPER, PLASTER

Painting & Decorating
JOHN F. BOGAN
- Ceilings and Wall Papering
- Floors Sanded and Refinished

FAirview 3-1815
m8-13t-p

PLASTERING
Inside and Outside Painting
— Paper Hanging —
Cleanliness and Workmanship Guaranteed
Call Evenings 6-7 P.M.
B. E. COSTELLO
FAirview 5-4789
M24-tf-P

INTERIOR PAINTING
PAPERING and CEILINGS
FRANK DOHERTY
FAirview 5-6959
FAirview 5-0705
ja19-tf-p

PAINTING AND PAPERHANGING
Suburban Decorators
Licensed - Insured
FAirview 5-4570 - FAirview 3-4087
F17-tf-P

INTERIOR DECORATING
EXTERIOR PAINTING
ELECTRICAL WORK
Mr. Richards - DEcatur 2-1898
F16-tf-P

INTERIOR PAINTING Paperhanging and Ceiling Work guaranteed. Crawford & Son FAirview 5-5272 or FAirview 3-4325 M2 tf

QUALITY PAINTING OF EVERY DESCRIPTION
BRUSH OR SPRAY
- Waterproofing
- Hardwood Finishing

DAMON
FAirview 3-7167
my10-2t-p

INTERIOR and exterior painting; papering; ceilings and floors refinished. Joseph A. Francoeur, DEdham 3-5280. p

INTERIOR-EXTERIOR PAINTING
Paperhanging - Floor Service
J. BRUNO
FAirview 3-4065
J27-tf-P

PAPERHANGING
AND CEILINGS. FAirview 5-1682
ja5-26t-p

EXTERIOR and INTERIOR PAINTING and Paperhanging. John R. Day & Son, 85 Maple St., Needham. Call NEedham 3-1593. M15-tf-N

PAPER HANGING
$8 - $12 AVERAGE SIZE ROOM
Expert Workmanship Available Now.
FAirview 5-9659 Jy21-tf-P

PAPERHANGING
CALL JERRY — JAmaica 4-6136.
jy14-tf-p

INTERIOR PAINTING and Paperhanging. Call Fiore — JAmaica 2-2619 after 6 p.m. s17-tf-p

INSIDE PAINTING, papering and ceilings. Reasonable. DEdham 3-3625. m15-13t-p

PLASTERING
FAirview 5-4570
M15-13t-P

NEW COLOR STYLING
Inside Your Home For the Proud Housewife, plus old-time skill — and Exeriors with a man's view for protection against leaks and drafts as well as for appearance.
J. J. McCLUSKEY
HIghlands 5-7671
M3-13t-P

BEACON PAINTING DECORATING COMPANY
GENERAL CONTRACTOR
Attention Home Owners: Now is the time to plan for your spring painting and modernizing. Interior and exterior. You may pay as little as $15 per month. Call John D'Alessandro, KEnmore 6-5427. f23-26t-p

EXTERIOR PAINTING
Call FAirview 5-3781 or JAmaica 4-3892
A12-13t-P

Immediate Service
PAINTING and PAPER HANGING, interior and exterior. (Quality work only). JOSEPH W. MARSHALL, GArrison 7-7457. BEacon 2-8726 after 6 p.m. ap19-tf-p

INTERIOR PAINTING and papering: 12 years experience; reasonable prices. JAmaica 2-2122 FAirview 5-7483 after 6 p.m. m15-13t-p

EXTERIOR PAINTING, average house, $350. Dutch Boy paints used. Call STadium 2-5335 or STadium 2-8897. m15 13t-g

PAINTING AND PAPERING — interior; exterior. Serving in the Newtons for over 15 years. All work guaranteed. Joseph Tutaro LAsell 7-6868. m29-13t-g

LICENSED PAINTERS: Interior - exterior painting. Free estimates. Work guaranteed. STadium 2-8986, STadium 2-7383. m3-13t-g

38.—GARDENING

FREE GARDEN SPACE available. Call NEedham 3-4970-M. n

LOAM
SCREENED or ROUGH, large or small quantities delivered. DEdham 3-3193 or JAmaica 4-9609. my10-13t-p

PLOWING with roto-tiller. For estimate write C. K. Pond, 84 Business St., Hyde Park. m10-4t-p

6 PAPERS FOR THE PRICE OF 1
Call The Number Most Convenient

PARKWAY TRANSCRIPT FAirview 3-8300 | NEWTON GRAPHIC LAsell 7-1402 | WEST ROXBURY TRANSCRIPT DEdham 3-4000 | DEDHAM TRANSCRIPT DEdham 3-4000 | NEEDHAM CHRONICLE NEedham 3-0060 | MILTON RECORD CU 6-6670

38.—GARDENING

FERTILIZER TO SUIT YOUR EVERY NEED
Fafard Sphagnum Peat Moss
Fluffy — Easily Applied
Blue Banner Lawn Seed
Proven Results
Du Pont's Insecticides
Free Delivery
HIGHLAND MILLS COMPANY, INC.
21 NEEDHAM STREET
NEWTON HIGHLANDS
Phone DEcatur 2-0024
A12-13t-P

LAWNS AND SHRUBS
Cared For — Rubbish Removed
Call FAirview 5-1873
After 4 P.M.
M22-13t-P

ROTOTILLING at reasonable rates. DEdham 3-5302-J. m29-13t-p

LANDSCAPE GARDENER; spring clean-up. ALLEN, AVenue 8-9127 after 6 p.m. ap5-13t-g

MANURE FOR SALE
WELL ROTTED Cow Manure. Volk Brothers, 241 Pine St., Dedham. Call DEdham 3-0972. ap5-13t-p

ROTOTILLING
Lawn Construction
LOAM
Ed Perrin NEedham 3-2575
A19-tf-n

Pansies - Geraniums
POTTED PLANTS . ANNUALS
BASKETS FOR CEMETERIES
TOMATO & PEPPER PLANTS
Frank Froia Greenhouses
41 Zoar Ave., Dedham, Mass.
DEdham 3-3247-J
My 10-4t-P

PEAT MOSS
TOMATO PLANTS
EVERGREENS
(If Properly Planted We Guarantee These Evergreens to Grow)
POTTED PLANTS
GERANIUMS
VEGETABLE SEEDLINGS
JOHN H. MORRIS
1896 CENTRE STREET
WEST ROXBURY
Phone FAirview 3-8203
— Also —
11 CORINTH STREET
ROSLINDALE
Phone FAirview 5-3586
P

Loam - Peat Moss
Cow Manure
Also FILL FOR SALE
SCREENED or UNSCREENED
10 Bushels Cow Manure $3.50
10 Bushels Loam $5.00
Large or small truck loads delivered.
Also GARDEN SUPPLIES
CALL JOHN BRYAN
FAirview 5-2738 or
FAirview 3-9555
My 10-13t-P

LOAM, $3.75 per cubic yd. GILMAN GREENHOUSE, DEdham 3-1637-M. m3-3t-p

RICH, FERTILE LOAM, $15 a load; large or small quantities, screened and unscreened. Also manure. BLuehills 8-1681, HYde Park 3-1482-W. ap26-26t-p

FERTILE LOAM
RICH - grade A top soil; excellent for gardens and lawns. VOlunteer 2-0767. m3-13t-p

RICH, STONE FREE LOAM for sale; $4.00 a yard delivered. WOodlawn 3-3910. m 4-2t-m

Custom Tractor Work
TRACTOR ROTO-VATING of lawns and gardens; grading and light dozing. Landscaping. Stephen Y. Brewster, DEdham 3-0929. m3-2t-p

LOAM
$15 PER LOAD delivered. JAmaica 4-9609 or DEdham 3-3193. my10-13t-p

40.—TREES & LANDSCAPING

LOTS CLEARED
WOOD SAWED, BRUSH REMOVAL
SHRUBS HEDGES TRIMMED
NEedham 3-0030
m8-13t-p

LAWNS
Construction - Weed Control
Repair - Insect Control
Feeding - Aerification
R. Dennehy DEdham 3-5302-J
A5-9t-P

SPRING CLEANING?
DON'T FORGET the outside of your home as well as the inside. Let the local experienced man do it! Complete expert landscaping and gardening service. Reasonable rates —by the job, week, month, or year.
MARIO LA MARCA
HYde Park 3-2988-J
m15-13t-p

LANDSCAPING and GARDENING
CALL MR. STRATTON
JAmaica 2-8864
A26-tf-P

FOR SALE: Loam and manure. Franklin 1695 after 6 p.m. a26-4t-n

LANDSCAPING
GARDENING
Done by day, week or month,
FAirview 5-2105 p

41.—MISC. SERVICES

POWER LAWNMOWERS, HAND LAWNMOWERS and GARDEN TOOLS Expertly Sharpened. Pickup and Delivery Service
156 Green St., Jamaica Plain
Call JAmaica 4-7176
A26-13t-P

CLEAN UP TIME
CELLARS and ATTICS
LIGHT MOVING
You Name it — We Do It
JAmaica 2-8864
A26-tf-P

41.—MISC. SERVICES

WINDOWS WASHED
BY
HANDY BROS.
Storm windows removed; screens installed; gutters cleaned and repaired. Minor repairs and odd jobs. Call FAirview 3-2762 or FAirview 5-2962. s29-tf-p

WINDOWS
Cleaned, Replaced, Puttied, Sash Cords
VENETIANS:
Cleaned, Sold, Repaired
OTHER HOME SERVICES
BACK BAY REPAIR SERVICE
KEnmore 6-3990
Range Oil Burners Serviced
My5-TF-P

FRANGERA'S
Teas,
Showers,
Weddings,
Anniversaries,
Christenings,
Club Socials,
Cocktail Parties
Home Gatherings
Children's Parties
CALL:
FAirview 5-6542
JE30-TF-P

WINDOWS WASHED, gutters cleaned, lawns cut and screens installed. Call FAirview 5-7546. m3-10t-p

ASHES AND RUBBISH REMOVED
NEedham 3-0030
ODD JOBS DONE
LAWSON BROS.
36 Crescent Rd., Needham Heights
F3-tf-P

Public Stenographer
Mimeographing
EFFIE ROSS — FAirview 5-4779. d1-tf-n

CUSTOM FRAMING: All types of picture framing. SUMNER FRAME SHOP, 210 Sumner St., Newton Centre. m15-tf-g

TYPEWRITERS
EVERYTHING FOR THE OFFICE
COMPLETE TYPEWRITER SERVICE
Authorized Dealer
West Roxbury
CENTRE STATIONERY CO.
1723 CENTRE STREET
FAirview 3-8100
O7-tf-P

WINDOWS WASHED
Storm windows removed. Screens installed. LAsell 7-7205 after 5 p.m. a19-2t-n

CORNWALL HOUSECLEANING — Offices, floors and windows a specialty. All work guaranteed. Price reasonable. Call any time—GArrison 7-5899. ap5-13t-g

ODD JOBS DONE
GARDENING - SHRUB and TREE REMOVAL - LIGHT MOVING
CLEANING CELLARS
NO JOB TOO SMALL FOR US
CALL JIM BROWN
FAirview 3-5751
A5-tf-P

GENERAL JOBBING
Rubbish removed, cleaning cellars, attics and garages. Call DEdham 3-5993. s2-tf-p

FENCES
CHAIN LINK
IRON - WOOD
P. J. DINN & CO.
80th YEAR
60 FREEPORT STREET
DORCHESTER, MASS.
AMPLE PARKING
HAncock 6-1615
TAlbot 5-2340
36 MONTHS TO PAY
A26-4-M

BLUE LINE PRINTS & OZALIDS
For Architects and Builders
ATLANTIC EQUIPMENT CO., INC.
Immediate Service - DEdham 3-4100
M3-13t-P

RAY'S WINDOW CLEANING SERVICE
Windows Washed - Storm Windows Taken Down and Screens Put On
FAirview 5-2893
my10-2t-p

3 Line Rubber Stamps
$1.00 POSTPAID
GRAPHIC HOUSE ASSOCIATES
AUBURNDALE 66, MASS.

PRINTING
FOR BUSINESS and social printing —Call THE PARKWAY PRINTER (day or eve.). FAirview 5-3128. s22-tf-p

WINDOWS, walls, floors, washed, waxed. Household service, cottages, offices cleaned Day or night service. Arborway Household Window Cleaning Co. Phone (7 a.m.-9 p.m.) JAmaica 4-1862—JAmaica 4-6135 n10-tf-p

WE FIX IT
FLOORS - TILED OR REFINISHED
PAINTING - INSIDE AND OUT
CARPENTRY - REMODELING
GUTTERS CLEANED AND REPAIRED
If You Have a Job - We Can Do It!
Call
JAmaica 2-0164 or FAirview 3-4449
PARKWAY HOME REPAIRERS
f9-26t-p

REPAIR CARRIAGES and STROLLERS
recover hoods and retire wheels. Carriages and nursery furniture sold at discount prices.
CHILDS WORLD INC.
1624 HANCOCK ST.
QUINCY
GRanite 2-2300
ap19-13t-p

E-Z House Cleaning Co.
Windows, floors, woodwork our specialty. All work guaranteed. FAIRview 3-5894. My10-tf-P

41.—MISC. SERVICES

SEWING MACHINES
REPAIRED, OILED, ADJUSTED OR ELECTRIFIED
Satisfaction Guaranteed
New & Used Machines
AT BIG SAVINGS - TERMS
—call—
Sewing Machine Service
DEDHAM 3-1715-M
M-15-13t-p

SEWING MACHINE REPAIRS all makes, work guaranteed by an expert. Erik's Repair Service. FAirview 3-1599. d15-tf-p

PASSPORT and application photos Now for the first time you have a choice. We will take 6 poses from which you may select the one of your liking Go to Bubert's Photo for your passport and college application picture. For appointment —Call WEllesley 6-1565 R 83 Central St., Wellesley. "It's Bubert Photo." fy21-tf-p

RUBBISH REMOVAL
ANYTHING YOU WANT REMOVED
WE'LL REMOVE IT!
H. B. BLODGETT
Call for Our Rates
GArrison 7-5963
My19-tf-P

HAVING A PARTY?
SANDWICHES and TEA CAKES — Especially made for teas, showers, parties, etc. Call FAirview 5-5459. F3-tf-P

FOR SERVICE on any type sewing machine; 20 years experience. Reasonable rates, guaranteed satisfaction. JAmaica 4-0374. a26-4t-p

ODD JOBS DONE
NEedham 3-1063-W
ap26-13t-p

WEATHER-STRIPPING
INTERLOCKING metal weatherstrip for doors and windows. Prevents DRAFTS, leaks, dust and rattles. Reasonable rates. Call S. R. MacNEILL, DEdham 3-4315-W. ap26-tf-p

SPRING CLEANING
Cellars and yards cleaned. Gravel for driveways. ASpinwall 7-8574. p

RUBBISH REMOVAL
Anything You Want Removed?
WE ALSO DO GARDEN PLOWING
C. W. BROWN
HYde Park 3-1391-R
myl0-13t-p

HOUSE CLEANING
ALL services included. JAmaica 2-8313. p

42.—TRUCKING & MOVING

MOVING & TRUCKING
Full Loads Anywhere in Mass.
WILLIAM J. SARNIE
FAirview 3-1886
Jy21-tf-P

Arthur W. Graham
Furniture and Piano Moving
Packing and Storage
134 Walter St., Roslindale
FAirview 5-3434
M8-TF-P

Local - Long Distance
MOVING
Packing Storage
BOSTON STORAGE WAREHOUSE CO.
HUNTINGTON AVE.
and FORSYTH STREET
BOSTON, MASS.
Established 1881
KEnmore 6-9050
Agent for United Van Lines
a19-13t-p

44.—OIL BURNERS & FURNACES

POWER OIL BURNERS INSTALLED, cleaned and serviced. Nights and Sundays. FAirview 3-3640. m29-26t-p

CHIMNEYS CLEANED, built and repaired Harry E. Palmer. 66 Glen St., South Natick OLympic 3-4880. D4-tf-P

RANGE BURNER SERVICE. Carbon burnt stove vacuumed. FAirview 3-8898. Arthur Watkins. 26 Cotuit St. West Roxbury a27-tf-p

Range Burner Service
Range burners cleaned and installed Automatic fuel pumps sold and installed PAUL LEWIN DEdham 3-4371. my-tf-p

45 —PLUMBING & HEATING

A. T. HAPENNEY CO.
Established 1918
Plumbing & Heating
REMODELING - REPAIRING
EMERGENCY SERVICE
—Free Estimate—
DEdham 3-0703
or FAirview 3-7757
Au18-tf-P

PLUMBER will repair leaks, install sinks, etc., nights and weekends. Reasonable rates. BEacon 2-8563. a26-3t-p

46.—ELECTRICIANS

DON CRAIG
Master Electrician
Good Work — Fair Prices
DEdham 3-5403 m29-tf-p

A. C. DORNLAS
Master Electrician
RESIDENTIAL - INDUSTRIAL
WIRING — Free Estimates
DAYS: DEcatur 2-0742
EVES: WOodlawn 3-2304
m29-13t-p

HENRY BISNAW
Licensed Electrician
Call DEdham 3-4147-M Eves.
MY 10-13t-P

BERNARD BAKER
LICENSED ELECTRICIAN
Wiring For All Types of Household Appliances — Reasonable Rates
STadium 2-6676

46.—ELECTRICIANS

ELECTRICAL WORK
By Master Electrician
Licensed - Lowest Prices — Homes, Stores, and Factories; Any Type Wiring Work done anywhere, anytime, promptly. My shop on wheels, call anytime. Herbert Brickman, LAsell 7-8617. We are as near as your telephone!
My 10-13t-P

48.—ELECTRICAL REPAIRS

VACUUM CLEANERS
All Makes and Models
Repaired and Sold
Free Pick-up and Delivery
All Work Guaranteed
MIKE'S RADIO & TV SERVICE
196 Belgrade Avenue
Roslindale
CALL
FAirview 3-8374 or FAirview 3-7991
M22-13t-P

VACUUM CLEANERS
Parts & Service on all makes including Electrolux. Hoses, Bags, Brushes. Highlands 5-8899, 1164 Columbus Avenue, Roxbury Crossing.
A26-13t-P

50.—CLOCK & WATCH REPAIR

Fine Watch Repairing
JOEL LEVENSON 156 LaGrange St. West Roxbury FAirview 3-2985. Je16-tf-P

WATCH REPAIRING a specialty. FRED FALLER, 765 South St., Roslindale. FAirview 3-5609. f23-12t-p

WATCHMAKER: Prompt service. J. McDonnell, 490 Baker St., West Roxbury. m3-3t-p
Call Grosbayne, ALgonquin 4-6642.

52.—PIANOS TUNED

FOR THE PIANO TUNER
Tuning and repairing Over 30 years experience. Formerly with Chickering, Mason & Hamlin and Knabe Piano Companies. Reasonable. st-tf-p

55.—PHOTOGRAPHY

CANDID WEDDINGS, low rates. Call FAirview 5-4910. a26-4t-p

BUSCH PRESS camera, 4/5 lens, Foco spot double flash filters, case, etc A-1 condition. Best offer. UNiversity 4-4143, evenings MElrose 4-0438. n

58.—FLOORS

Arborway Floor Co.
Linoleum Rubber Asphalt and Plastic Tile
Floors Sanded and Refinished
52 Hyde Park Avenue
JA 2-0028 JA 4-1556
Au25-tf-p

GUNDERSEN
FLOOR SANDING
REFINISHING
BLuehills 8-4059
M8-tf-P

FLOOR SANDING and refinishing like new. Reasonable rates. Free estimates. Manning & Dolan, FAirview 3-3643. p

60.—REFRIGERATION

REFRIGERATION AND AIR CONDITIONING
Sales and Service
Commercial and Household
R. W. MITCHELL & CO.
DEdham 3-1066
Jy7-tf-P

WE REPAIR REFRIGERATORS (all makes, including Coldspots), washers vacuum cleaners, household appliances. Authorized service for G. E. Westinghouse and Norge Appliance Sales & Service Co., 1250 Washington St., Norwood. Tel. NOrwood 7-0639 O18-tf-D

61.—TELEVISION & RADIO

UNION TELEVISION SERVICE CO.
2056 Centre St., West Roxbury
SALES AND SERVICE
$3.50 Including All Parts If In Factory Warranty
Antennas Repaired and Installed
FAirview 3-4800 or MOnument 6-3352
JY21-TF-P

Radio & TV Service
Call anytime - reasonable rates.
RALPH BERRY, DEdham 3-2882-R
m8-13t-p

To further your enjoyment
DON MARBLE
Television Repairs
HI-FI Installations
FAirview 3-2208
M8-TF-P

PICTURE TUBE BAD? Do it Yourself with a full year registered warrantee — 10" 10BP4, $16.25; 12" 12LP4, $17.50; 14" 14BP4, $19.20; 16" 16KP4, $20.30; 17" 17BP4, $21.60; 20" 20CP4, $25.20; 21" 21ZP4, $26.50. Price is with old tube for glass salvage. Distributed in Dedham by Henry's Radio & Electric Shop, 330 Washington St., Dedham Sq. Telephone DEdham 3-3022. In Needham, Needham Television & Radio Lab., 910 Great Plain Ave., NEedham 3-3986. Call your nearest dealer. Any tube not listed phone for our low price. Metal tubes slightly extra. Delivery and installation extra. m29-10t-p

C. & D.
TELEVISION REPAIRS
RCA - Admiral - Philco
37 Prince St., Milton
CUnningham 6-4964
A26-3t-M

—DO-IT-YOURSELF—

CHAIN SAWS RENTED
LAWN MOWERS AND SAWS SHARPENED
Keen Edge Saw Service
868 Centre Street, Jamaica Plain
JAmaica 4-7471
Jy-7-tf-P

64.—PETS

DOG OWNERS
It again will be necessary to make reservations a few days in advance for—
PLUCKING
BOARDING
BATHING
thru our new kennel
shop
BRUCE'S HOSPITAL and KENNELS
ROUTE 128
DEdham
3-2750 - 3-2800
A26-4t-P

PARAKEETS: Healthy, home raised. NEedham 3-0958. n18-tf-n

FOR CARE of your pets, Consult Dr Wolf's Animal Hospital, 745 River street, Hyde Park HYde Park 3-4205 Office hours: 11 a.m to 12 Noon—1 p.m to 7 p.m. Except Wednesday and Saturday evenings. o6-tf-p

GOLDEN RETRIEVER Puppies; A.K.C. registered, 7 weeks old; excellent bloodline. Richard Baybutt, 5 Lookout Ave., Natick. OLympic 3-9502. g

WE BUY PUPPIES
Either A.K.C. or mixed breeds. Must be young and healthy. Call Dedham 3-4994. a19-tf-p

MOORE'S DOG SERVICE — Route 16 South Natick. OLympic 3-5960. Large kennels and individual runs. Open for your inspection any time. Ja13-tf-T

4 MALE German Shepherd pups, 10 weeks old; A.K.C. registered. Will sell reasonable. OLympic, 3-4337. n

A GOLDEN RETRIEVER, male, 2 years, AKC registered, price secondary, good home in rural area desiderd. NEedham 3-5225. n

3 CUTE KITTENS would like good homes. NEedham 3-1408. n

WANTED: Home for spayed female dog; house-broken. NEedham 3-4517-M. n

KITTENS: Homes wanted for 3 pretty kittens. BIgelow 4-0272. g

GOLDEN RETRIEVER, A.K.C. registered, 1-year female. Reasonable. DEcatur 2-2257. g

FOR MOTHERS' DAY: Special parakeet in cage, $6.95; canaries, finches and parrots; Tropical and Marine fish; also outside pool goldfish; miniature poodle, $100; cockers, toy fox terriers, boxers, registered and inoculated. TROPICLAND PET SHOP, 916 Providence Highway, Route 1, DEdham 3-4994. p

KITTEN GIVEN AWAY. FAirview 3-7868. p

66 —HOUSEHOLD GOODS

6-PC. WALNUT bedroom set; good condition; $150. BIgelow 4-8801. g

DINETTE SET; office desks; carriage; dining room set. DEcatur 2-3905. g

MODERN breakfast set, yellow and black, leather seats, chrome legs; mahogany console table, fully opened seats 8; 4 mahogany chairs; large Servel refrigerator. LAsell 7-9290. g

MAHOGANY coffee table and mahogany occasional table. BIgelow 4-6502. g

MODERN mahogany Chippendale dining room set, 4 months old — table, buffet, 6 chairs. Sacrifice at half price—$250. LAsell 7-6376. g

CUSTOM BUILT divan, chair, lamps, leather-top tables — at sacrifice. BIgelow 4-3643. g

MOVING: Upright piano, miscellaneous tables, chairs, bookcases. Not beautiful but very reasonable. DEcatur 2-6467. g

WALNUT dining table and buffet, $15. 79 Robert St., Roslindale. p

UPRIGHT PIANO for sale. Call FAirview 5-3484. p

HOLLYWOOD BED; desk; other miscellaneous household items; all in excellent condition. Call ASpinwall 7-8886. g

MOVING. Solid mahogany Duncan Phyfe chairs, $17 ea.; Duncan Phyfe drop-leaf table, $40; buffet, $45; custom made solid mahogany twin beds, dresser, mirror, chest of drawers, night table, $345; large, beautiful Italian vase, $20; Belgium cut glass vase, $15; solid mahogany pie-crust table, $50; Dutch boy and girl paintings, $8; used linens, reasonable. 547 V. F. W. Parkway, Hancock Village. Please phone FAirview 5-6933. p

3-PIECE ENGLISH bone china tea set with 8 cups and saucers, price $40. NEedham 3-3543-R. n

FOR SALE: Globe Wernike mahogany bookcases, 25 sections. Excellent condition. $5 a section. Best offer. Call NEedham 3-1393. n

STUDENT'S DESK, marble top coffee table, Old pine bureau, cradle, chests, tables, commode. NEedham 3-3039-W n

MAPLE TWIN size spool bed, spread and sham $10. BLue Hills 8-5744. p

5-PIECE WALNUT bedroom ensemble. Very good condition. FAirview 5-0436. p

SIX PIECE MAHOGANY bedroom set. Excellent condition $125. FAirview 5-6738. p

2 FIRESIDE CHAIRS, $50; Franklin type stove, $25; antique loveseat, needs renovating, $20; pingpong table, $10; antique chest of drawers, $10. DEcatur 2-9716. g

5-PC. CHIPPENDALE solid mahogany bedroom set, plus box spring and mattrses, $165. BIgelow 4-9786. g

FOR SALE: Blonde mahogany coffee table, leather top. DEcatur 2-4387. g

MAHOGANY Regency type double bed, Paine's; 2 years old; plus spring and mattress; $27.50 complete. BIgelow 4-6166 after 6 p.m. or on Saturday. g

64.—PETS

DOG OWNERS
It again will be necessary to make reservations a few days in advance for—
PLUCKING - BOARDING - BATHING
THRU OUR NEW KENNEL SHOP
BRUCE'S HOSPITAL and KENNELS
ROUTE 128
DEdham 3-2750 — 3-2800
A26-4t-P

66.—HOUSEHOLD GOODS

FINE USED FURNITURE
BOOKCASES
OFFICE FURNITURE
CHINA CABINETS
MAHOGANY BEDROOM SET
ODD TABLES
UPHOLSTERED CHAIRS
CORNER CABINET
TV TABLE
9x12 RUGS
PORCH GLIDER
DRESSERS and CHIFFONIERS
PINE CHEST
"Drive In and Browse Around"
SEELEY BROS.
Whalen & Richardson
Successors
OPEN THURSDAY NIGHTS UNTIL 8 P.M
757 WASHINGTON STREET
NEWTONVILLE
LAsell 7-2000
P

AN IDEAL GIFT FOR MOTHER'S DAY
BOUGHT AT AUCTION!
1000 BLANKETS
75% wool, 25% nylon, double bed size, famous name, top quality, all new, 4-lbs. weight, thick and luxurious with 3" satin borders.
Colors: blue, rose, forest green, pink, maize, tea rose, sea foam green and more. Worth many times this price.
$3.99 ea.
Mal's BARGAIN CENTER
Needham Sq., Needham
OPEN
WEDNESDAY, THURSDAY AND FRIDAY NIGHTS
'TIL 9 P.M.
Also Available At
Mal's - 1210 River St., Hyde Park
N

I INSTALL EVERY ALUMINUM WINDOW AND DOOR I SELL!
I am an expert craftsman who measures your windows and doors accurately, installs them skillfully and saves you salesmen's commissions as well. I specialize in screening - porches, installing jalousies. Room Additions and overhead garage doors. Because I am building a trade on my reputation for honesty and quality workmanship that I do myself, I sell the finest products made. F.H.A. approved, too—with low budget terms.
CALL SID KUMINS
ASpinwall 7-8252
F23-tf-P

MELLOW OLD Knotty Pine of all kinds; drop-leaf tables, commodes, cobbler's bench, Welsh dressers, old china glass, copper, pewter; used furniture and gifts of all kinds KAY'S PLACE, 46 Chestnut Place, NEedham 3-4077. n10-tf-p

Trade in Used Furniture for New
WE BUY USED FURNITURE
Trade, sell or buy furniture, rugs, refrigerators, TVs, pianos, at Boston's largest new and used furniture store.
Metropolitan Trade-In Warehouse
53 Roxbury St., Roxbury
Highlands 5-2707 — Open evenings
m24-tf-p

CHINA - GLASS and FURNITURE. Candlewick Cabin, Dedham's Thrift Shop, 411 Washington St., Dedham. Telephone DEdham 3-1846. m3-13t-p

We Buy Used Furniture
GLICK'S — GArrison 7-7960
au18-tf-p

ALL ALUMINUM
Window & Porch Screens
WE MEASURE AND INSTALL
Boston Venetian Blind & Shade Co.
HY 3-4290 or HY 3-0629
A19-TF-P

ANTIQUES, bought, sold. All kinds A. R. Scott, Providence Highway DEdham 3-3203 o6-tf-p

BROADLOOM REMNANTS, from all leading mills in the country most sizes most colors. Visit our Remnant Department—Beacon Floor Coverings, 1296 Center St., Newton Centre 59 Mass. LAsell 7-1773 DEcatur 2-4530 S25-tf-P

NEW AND USED rugs on sale at ADAMS & SWETT Warehouse, corner Magazine and Kemble St., Roxbury (opp. 1000 Mass. Ave.) m22-tf-p

MOVING to small apartment. Will sell 9-piece dining room set. Call after 4 p.m. FAirview 3-6792. my 3-2t-p

ALMOST NEW: Green Chippendale sofa, custom made, with new slip covers. Excellent buy. LAsell 7-8051. g

R.C.A. COLORED Television, 21", new (in original carton). Retails at $695. Best offer over $490. BEacon 2-3743 or LAfayette 3-4749. g

9x12 BLUE and ROSE Axminster rug, slightly worn; 6x9 hooked rug; single bed and spring; 6 Windsor chairs with rush seats; occasional chair; lounge chair; 2 plant stands; man's brand new Spaulding golf shoes, size 8½-D. DEdham 3-2377-J p

BEAUTIFUL 10-pc. mahogany dining set, excellent condition; two large Chinese Ming vases. FAirview 5-4309. p

8-PC. DINING room set; 30-gal. copper boiler; gas stack, complete; good condition. FAirview 3-2568. p

10-PC. MAHOGANY dining room set. Will sell separately. FAirview 3-4577. p

ALL METAL window screens, assorted sizes, $1 each. DEcatur 2-3942. g

PIANO TO BE HAD — you move it. FAirview 3-8139. p

R.C.A. CABINET RADIO, two desks, one living room chair, floor polisher. Call FAirview 5-5342. p

MOVING. Must sell new 11 cu. ft. Westinghouse automatic refrigerator with freezer; 4-pc. carved sectional nylon turquoise sofa; both in perfect condition. NEedham 3-3779-M. n

66.—HOUSEHOLD GOODS

ALMOST NEW: Dining room table, glass top, double pedestal, 4 matching chairs; green nylon love-seat; several Persian Orientals, scatter and room sizes. Call after 6 p.m., BIgelow 4-8459. g

FOR SALE: Single bed, pine finish, with Simmons mattress and box spring; never used. Will sell at a sacrifice. NEedham 3-1698. n

G.E. REFRIGERATOR, excellent condition, $50 or best offer; drapes; extension ladder; floor lamp; airtight stove, suitable summer cottage. Best offers. NEedham 3-1827. n

24" WESTINGHOUSE console television; custom made divan; $175 each. Call NEedham 3-1639-R. n

MOVED to small home. Real value: 9x15 Karastan American Oriental rug, $80; 7-ft. davenport, newly upholstered, blue, $75. NEedham 3-5309. n

WALNUT Duncan Phyfe dining room table, extra leaf and pad; $26. BIgelow 4-7681. p

FOR SALE: Love seat, two chairs, good condition, $25; sewing machine, $10; odd chairs. Call DEdham 3-3047-R. p

TWO 7-DRAWER oak chests, painted bureau, portable electric radiator, two kitchen chairs, one 3-sectional bookcase, mahogany bed and spring. Call FAirview 5-0664. p

GATE-LEG drop-leaf dining table, 4 chairs; porch rocker; chest of drawers; floor lamps. LOngwood 6-1582. p

MOVING OUT OF STATE. Selling mahogany bedroom set, blond mahogany dining room set, living room sofa, sectional, den furniture; 21" R.C.A. TV console; pink formica desk; rose beige broadloom, 12x16; ironer; misc. items. Call DEcatur 2-6957. p

67.—SALE APPLIANCES

G.E. COMBINATION dishwasher and sink, in good working condition. DEcatur 2-8953. g

A. O. SMITH 30 gallon hot water tank for bottle gas, 1½ years old, like new $50. Also, Westinghouse roasting oven $25. Call DEdham 3-4312-M anytime. p

R. C. A. ½-TON room air conditioner, less than year old, cost new $300. Best offer. G. E. Automatic Clothes Drier. Good condition. Best offer. BIgelow 4-7634. p

THOR GLADIRON, folding iron with shirt sleeve roll, almost new. Call DEdham 3-1990-W eves. p

HOTPOINT ELECTRIC stove, one year old, for sale reasonable. Call FAirview 3-8051. p

UPRIGHT FREEZER, cost $650, best offer. BEacon 2-1193. p

UNIVERSAL white, porcelain, electric range; excellent condition, $75. LAsell 7-8666. g

FRIGIDAIRE, 9 cu. ft. in good running condition, price $50. Call FAirview 3-8417. p

G. E. REFRIGERATOR, 2 black combination iron stoves, suitable for summer cottage. Call FAirview 3-2596 after 5. p

G. E. DELUXE model stove. Must sell. Best offer. NEedham 3-3689-J. n

40" UNIVERSAL electric stove in good working condition $15. Empire sofa needs upholstering $25. NEedham 3-4602. n

REFRIGERATOR, Westinghouse roaster, kitchen cabinet, rug. Best offer. NEedham 3-4997-M. n

KENMORE GAS DRYER, like new, $165. DEcatur 2-6467. g

7 CU. FT. REFRIGERATOR; good condition. Reasonable. FAirview 3-8376. p

THOR Wringer Washer; good condition. Make offer. FAirview 5-9645. p

GAS RANGE, perfect condition; bathroom washbowl. HOmestead 9-0627. p

SERVEL gas refrigerator; in good condition; for sale, $25. Call after 6 p.m., BIgelow 4-5072. g

WASHING MACHINE: Thor semi-automatic; no extra plumbing needed. Ideal for summer cottage or apartment. Call NEedham 3-3168-W. n

ROPER 4-burner gas range; good condition. Call DEdham 3-2578. d

—65— SIXTY EIGHT

68 —SALE MISCELLANEOUS

—SPECIAL—
FOR MOTHER'S DAY
POLISHED CALF HANDBAGS
Leather Lined
Regular Price $12.95 to $15.95
OUR PRICE $7.95
FACTORY HANDBAG OUTLET
142 Belgrade Ave., Roslindale, Mass.
2 Blocks from Roslindale Sq.
Open Friday Eves. til 9 P.M.
P

AUTHENTIC OX YOKES complete with bows, all sizes. JAmaica 4-2782. m3-9t-p

ONE 1955 WHEEL horse tractor with attachments; Wisconsin engine, heavy duty 8½ h.p.; used 40 hours; weight 1,200 pounds. Call DEdham 3-0470-W. m3-tf-n

"LET A SPECIALIST HELP YOU"
See the rows and rows of mattresses, convertible sofas, Hollywoods, bunks, etc. All famous names. Extensive sleep research provides your best guarantee of satisfaction. Siesta Sleep Shop, 320 Centre St., Newton Corner, (formerly Woolworths), DEcatur 2-7176; 221 Parkingway, Quincy, MAyflower 9-5119. d29-tf-p

$15.00 TRADE-IN on your old mattress toward brand new Orthopedic mattress, buttoned or smooth top. Siesta Sleep Shop, 320 Centre Street, Newton Corner, DEcatur 2-7176; 221 Parkingway, Quincy, MAyflower 9-5119. d29-tf-p

$15.00 TRADE-IN on your old mattress toward brand new Orthopedic mattress, buttoned or smooth top. Siesta Sleep Shop, 320 Centre St., Newton Corner, (formerly Woolworths), DEcatur 2-7176; 221 Parkingway, Quincy, MAyflower 9-5119. Free parking. Open Thursday and Friday evenings. d29-tf-p

TREMENDOUS selection of Simmons Hide-a-Beds, every style, size, color, price range; also studios, lounges, hi-risers, etc. Hide-a-Way bed, $99.95. Siesta Sleep Shop, 320 Centre St., Newton Corner, (formerly Woolworths), DEcatur 2-7176; 221 Parkingway, Quincy, MAyflower 9-5119. d29-tf-p

24" WESTINGHOUSE console television; custom made divan; $175 each. Call NEedham 3-1639-R. n

6 ALUMINUM SCREENS, 26x42; like new. Westcott, FAirview 3-1891. p

POWER SAW, 8" tilting table with extra blades; 4" Delta jointer, ½-h.p. motor, vise and heavy duty work bench; complete, $95. NEedham 3-0421. n

FOR SALE: Love seat, two chairs, good condition, $25; sewing machine, $10; odd chairs. Call DEdham 3-3047-R. p

18" CRAFTSMAN lawnmower, Briggs-Stratton motor. Cost $120 — will sell for half price. Also 2 boys' bicycles. Call DEdham 3-4491. p

PRE-FAB SHED, suitable for roadside stand, storage or temporary office. HYde Park 3-4229-J. p

55-GAL. OIL DRUM, hot water heater, baby scales, piano, accordion. Reasonable. HYde Park 3-4229-J. p

MATCHING STOVE and sink for summer cottage; 3 steam radiators; lavatory; stroller; screens. LAsell 7-6577. g

REFRIGERATOR, Westinghouse, $25; wool rug 9 x 12, $20; rattan rug, 9 x 12, $20; good condition. 7 Playstead Rd., Newton. Robinson. Evenings after 6 p.m. g

KITCHEN SINK and tub, 50 inches, white enamel. NEedham 3-0551-M. n

GOLF CLUBS; window screens, 50c ea.; R.C.A. radio, $11. DEcatur 2-0956. g

BEST OFFER takes Polaroid land camera; new golf shoes, size 10; field glasses; 2 used wardrobe trunks; 2 large storage trunks; cot mattresses and sleeping pads for camping. LAsell 7-2571. 926 Commonwealth Ave., Newton Centre. g

RUMMAGE SALE
TUESDAY, MAY 15TH, 6:30 A.M. TO 3 P.M. - MILTON TOWN HALL, CANTON AVE. Sponsored by Milton - Hyde Park Hadassah. p

STORM WINDOWS, miscellaneous sizes. DEdham 3-1290. p

WALTHAM lathe, fully equipped; hack saw; large assortment of machine and hand tools. FAirview 5-6381. p

2 MAHOGANY fireplaces, stained glass top, mahogany paneling, boards, molding and ceiling beams. DEdham 3-3281. p

NATURAL birch combination wardrobe and chest. CHelsea 3-4422-M after 6 p.m. m

69.—SALE CHILDREN'S GOODS

BABY and JUVENILE FURNITURE AND EQUIPMENT
30 % OFF
Easy Credit Terms
Open Friday Nights
A & L SALES CORP.
360 Watertown St., Newton 58, Mass.
DEcatur 2-5979
My 10-tf-P

RENT a 6-year size crib for the summer, $5 per month. THE LULLABY SHOP, 362 Harvard St., Brookline, (between Coolidge Corner and Commonwealth Ave). LOngwood 6-9487. m3-tf-p

CHILDREN'S FAIR
Spring markdowns on children's dresses, suits, skirts and blouses. 1199 Washington St. Norwood 7-3890. Tuesday through Friday 1-4; Saturday 10-4. p

PLAY PEN, Walpole woodworkers, four 10 ft. cedar sections. NEedham 3-3471. n

WELCH collapsible baby carriage, excellent condition, (can be used as car bed), $17; bassinette - crib, new mattress, $8. LAsell 7-6615. g

BABY CARRIAGE for sale, good condition; high quality make. Only $12. Call CUnningham 6-1864. m

TWIN THAYER buggy stroller combination, $25. HYde Park 3-4795-J. p

A MODERN crib set, washable and like new; chest has sliding doors. Cost $150 — will sell for $75. Call HOmestead 9-0051. p

STROLLER, high chair, and crib — best offer; excellent condition. Call BLuehills 8-0304. p

70.—SALE CLOTHING

Spring Jacket Jamboree
MAL MADE a special purchase of men's, boys', girls' and ladies' poplin and gabardine lined and unlined jackets. A fabulous selection of colors in red, blue, tan, green, yellow and more; sizes for everyone. Famous names like "Fruit of the Loom", "Royal" and others. All first quality. This week, one low price, $2.98.
MAL'S BARGAIN CENTER
Needham Sq. NEedham 3-2112
Open Wednesday, Thursday and Friday nights until 9 p.m. Also available — Mal's, River St., Hyde Park; Mal's, Washington St., South Norwood. n

YOUR CHILD GOING TO CAMP?
See Mal's fabulous selection of camp goods, prices so low you'll be amazed. Foot lockers, all steel bound, usually $12.95—now $8.88 plus tax; wool sleeping bags, zipper-side, awning top, now $7.77; canteens, usually $2.98—now $1.98; mess kits, usually $2.95—now $1.98; ponchos, usually $5.95—now $3.98; duffle bags, usually $5.95—now $3.98. H

To Rent - Buy Or Sell - Place Your Ad Today!

EXCELLENT RESULTS -

"Cottage was rented for the month in one week. Was overwhelmed with calls."

POPPONESSET: For rent, 4 room summer cottage. Screened porch. All utilities. 2-minute walk to private beach. Available month of August. DEdham 3-

70.—SALE CLOTHING

KNIT MILL OUTLET
EXTRA DISCOUNT

Present this Ad for Special 10% Discount on Any Purchases Until End of May.

LARGE SAVINGS ON MEN'S, WOMEN'S, INFANTS', AND CHILDREN'S HOSIERY, UNDERWEAR. FIRST QUALITY AND IRREGULARS FROM SOME OF THE FINEST MILLS IN THE COUNTRY.

BIG SAVINGS on infants' shirts, gowns, diapers, towels, bibs, receiving blankets, sleepers, jerseys, dungarees.

LADIES' AND GIRLS' vests, shirts, panties, cardigans, jersey blouses, hosiery, bobby socks, anklets and knee socks.

MEN'S, BOYS' T-shirts, briefs, shorts, athletic socks, stretch socks, cotton argyles and 9x3 rib wool hose.

TROY KNITWEAR
63 Union Street - Newton Centre
(Opp. Newton Centre R. R. Station)
DEcatur 2- 2425
P

NEW BLUE ballerina length gown, size 10. JAmaica 4-7522. p

CHANTILLY LACE and satin wedding gown, size 14, matching veil and hoop; almost new. Best offer. Call JAmaica 4-4813 after 6. p

WHITE NYLON evening gown with light green bodice, size 10; like new. FAirview 3-7038. p

SACRIFICE
NATURAL wild mink coat, full length, perfect condition. Owner moving south. WEllesley 5-2011. g

SUPERB mink stole, silver blue, very full, 1 year old; original cost. $1100. TRinity 2-5651. g

72.—BICYCLES

NEW BIKE SHOP
REPAIRS, parts and accessories; carriage and tricycle wheels retired: McDonough and Sons, 1450 Centre St., Roslindale. FAirview 3-7818. m3-13t-p

WHEELS for carriages, wagons, trikes, and bikes. Also German and English bike parts. Fast repair service. 20" bikes and training wheels, $24.95; 26", $34.95. Forest Hills Bicycle Service, 3760 Washington St., JAmaica 2-3441. m3-13t-p

BOY'S 24" Raleigh bicycle. Call BIgelow 4-1692. p

BOY'S BIKE, 24", excellent condition, good tires, $18. BLue Hills 8-9101. m

BOY'S 20" BICYCLE. Good condition, $12. NEedham 3-0651-R. n

LIGHT WEIGHT 26" Hartford Roadmaster; good condition; $15. Call DEdham 3-3846. p

TWO GIRLS' Bicycles, 24" and 26"; good condition. DEdham 3-0576-R. p

BOY'S 26" Columbia, all accessories; like new. NEedham 3-1243. n

73.—SPORTING GOODS

WANTED TO BUY: 8-12-16 lb. shot-put. Call FAirview 5-5766. a19-tf-p

74.—BOATS & MOTORS

LAWSON — TWIN SIX good 1955 outboard, $130. Also, 30 ft. fibre glass. Call FAirview 3-2717. p

RED WING BAY BOATYARD: Grumman aluminum canoes, boats, Delano Sea Skiffs, 12' - 14' - 16'. Neptune "Mighty Mite" motors. New and used. NEedham 3-2613. my10-tf-n

OUTBOARD MOTOR, 1950 model, Scott Atwater 5 hp., used very little, $85. NEedham 3-1307. n

4.2 H.P. CHAMPION outboard motor for sale, $50. FAirview 3-3239. p

76.—TO LET ROOMS

NEWTON HIGHLANDS, large room, private bath with shower. Parking. Convenient location. Business man preferred. LAsell 7-0368. g

ROSLINDALE: Furnished room, single home, near square, reasonable. FAirview 5-7158. p

PLEASANT ROOM, private family, business man only. References. NEedham 3-1345-J. n

NEWTON CORNER: Single room for business girl, share apartment; utilities furnished. DEcatur 2-9457 evenings and weekends. p

2 FURNISHED ROOMS; light housekeeping; near bath. LAsell 7-0353. g

NEWTON CORNER: Sunny room; kitchen privileges, private home; near transportation; parking facilities. DEcatur 2-4931. g

NEWTONVILLE: Cozy room near bath on 3rd floor; also large room on 1st floor; continuous hot water. Near B. & A. Railroad, buses and restaurants. LAsell 7-5802. g

NEWTON, Church St., Farlow Park: Front room; privileges. BIgelow 4-4417. g

2 HEATED ROOMS; prefer woman; kitchen privileges. 57 Floral St., Newton Highlands. g

FURNISHED ROOM: kitchen privileges, bus-line; near Bellevue Station. FAirview 3-4250. n

ROSLINDALE: 3 redecorated, heated, sunny rooms; kitchen privileges, in private home. Adults only. FAirview 5-6748. p

SINGLE front room, centrally located. Call FAirview 3-8839. p

2 OR 3 LIGHT housekeeping rooms, garage, garden; middle-aged couple. Also one room with kitchen privileges for retired woman. FAirview 3-7568. p

ROSLINDALE: Single room; convenient location. Gentleman preferred. FAirview 3-8298. p

79.—ROOM AND BOARD

BOARD, room for elderly or retired person. Call BIgelow 4-4955. m3-2t-g

PLEASANT ROOM and board available to elderly lady able to get around. NEedham 3-2698. m3-2t-n

BOARD and ROOM for elderly lady; private or semi-private. Near Newton Centre. Large screened-in porch. DEcatur 2-4476. m10-2t-g

BOARD, ROOM for elderly or retired person. Call BIgelow 4-4955. m10-2t-g

WANTED: A home for 2 well-trained boys, 9 and 5, for 5½ days. Box 475, Newton Graphic, Newtonville. g

80.—Convalescent & Rest Homes

EFFICIENT CARE
IN NURSE'S HOME. Large private sitting room with television, telephone and radio; bed in alcove; 4 sunny windows overlooking beautiful grounds with flower gardens and shade trees. Enjoy outdoors with spacious open porches. Food unexcelled! Call Victor 3-2708 — 452 Elm St., Braintree. p

80.—Convalescent & Rest Homes

BLAIR REST HOME, Newton Centre. Private, semi-private rooms. Nursing care for elderly patients. Choice foods. Home-like atmosphere. Reasonable rates. LAsell 7-5833. m8-13t-g

HARVEY REST HOME
Under new management. Excellent atmosphere, comfortable rooms, all improvements. Reasonable rates. GRanite 2-9416 - MAyflower 9-6874 M29-13t-P

82.—HOUSES & APTS. FOR RENT

COUPLE WOULD like modern unfurnished 4-5 room apartment in desirable location within confines of Boston. Heated or unheated, garage. References furnished. Write Box 553, Parkway Transcript, Roslindale 31. a19-tf-p

NEWTON: 5 rooms; top location; 21-ft. living room; garage; inlaid; transportation. Adults. $110. DEcatur 2-2882. g

SIX-ROOM heated apartment with 2 baths; 2nd floor; parking or garage. Good transportation. Adults preferred. Available June 1st. Call LAsell 7-1525. p

DESIRABLE 2-room, sun-porch, kitchen and bath, 1st floor front apartment, unfurnished, on Johnson bus line; 1 mile from the shopping center, about 16 miles to Needham Industrial Center; automatic heat and hot water supplied; $55 a month. Also 3-room kitchenette and bath apartment, free parking space; $60. Phone Medway, KEystone 3-8262. n

SEVEN ROOMS, 2 baths, upper apartmnet; adults only, no pets; $80 a month. BIgelow 4-4966. g

2-ROOM heated apartment. Ideal for young couple; $30 a month. NOrwood 7-1373. g

COZY NEST, furnished for two — Newton Highlands the place — for working couple like you. BIgelow 4-6795. p

WHITE CITY: 5 rooms; oil heat; all improvements. Adults only. Call JAmaica 4-3101. p

MEDFIELD: 4 large rooms heated, electricity supplied; convenient location; $85 month. Call FLeetwood 9-6187. p

FURNISHED apartment, Newton Highlands; living room, kitchen, bedroom and bath; utilities included; garage. Convenient to transportation. Call after 6:30 p.m. or Saturday or Sunday, BIgelow 4-1207. n

WEST ROXBURY, near the Veta Hospital: 3 heated furnished rooms, private bath; utilities; parking. FAirview 3-4516. n

4-ROOM heated apartment available June 1st. Call FAirview 3-5894. p

DEDHAM: Six-room single, two sunporches; very quiet; newly renovated; $70. Adults. DEdham 3-4148-M after 6 p.m. d

5 ROOMS, 1st floor; newly decorated; oil heat. Adults preferred. Roslindale - W. Roxbury area. FAirview 3-1153. p

DEDHAM, Oakdale Section: 4-room 1st floor apartment. Box 275, Dedham Transcript, Dedham. n

4 ROOMS and sun-parlor, furnished. Box K-405, Needham Chronicle, Needham. n

WESTWOOD: 3-room heated apartment; $65. Call NOrwood 7-3678. p

MODERN 4-room unfurnished house, corner Routes 128 and 138 in Canton. Adults. $75. HYde Park 3-3098. p

GARDEN APARTMENT
BRIGHTON: Lake street area; modern 3-room; heat and hot water; cabinet kitchen, basement facilities. Still O.P.A., $85 month. Call BIgelow 4-0202 eves and Sunday. p

NEEDHAM: 5 rooms; oil heat, bath, sun porch; continuous hot water; central location. NEedham 3-2232. n

5-ROOM 2nd floor apartment, near square; continuous hot water. Adults. Available June 1st. FAirview 3-6986. p

ROSLINDALE: 5 rooms and sunparlor, tile bath and shower; heated; h.w.; garage. Adults. $90. Write Box 568, Parkway Transcript, Roslindale 31. p

NEWTONVILLE: 4-room apartment, $105, including utilities. BIgelow 4-1923. p

JAMAICA PLAIN: 7-room apartment, 3rd floor; good location. Box 566, Parkway Transcript, Roslindale 31. p

83.—WANTED APTS. & HOUSES

WOMAN DESIRES ONE ROOM KITCHEN and BATH APARTMENT
Vicinity of Newton Center
Write Box No. 563
PARKWAY TRANSCRIPT
ROSLINDALE 31
P

YOUNG COUPLE desires 4-room apartment, vicinity Dedham, West Roxbury. Call ASpinwall 7-1346 after 6 p.m. p

PHYSICIAN AND family wish to rent 3 bedroom house. Occupancy about June 15. LAsell 7-5239. my10-2t-g

BUSINESS WOMAN desires 3 room apartment in Roslindale or West Roxbury, near transportation. JAmaica 2-1997. p

WANTED: In Roslindale, small apartment for mother and business daughter. Call evenings. FAirview 5-6976. p

WANTED: Two family, good condition, Maximum $14,000. Call FAirview 5-4198. p

APARTMENT WANTED in Needham, Norwood, or Dedham. 4 or 5 rooms. Call NEedham 3-4153. n

6 ROOM APARTMENT wanted, Jamaica Plain, Roslindale, West Roxbury. Rent to $90. JAmaica 2-9295. p

WANTED: In Needham 4-5 room heated apartment. Mother, two grown daughters. Reasonable rent. Write Needham Chronicle, Box K-404. n

WANTED: Furnished apartment for business couple. No children or pets. Please call PResident 3-4578 after 6 p.m. Sunday thru Thursday. n

IN NEEDHAM: 4-bedroom or larger, Colonial home preferred, within one mile of Center, from owner. Call DOver 8-0493-M. n

WANTED: Apartment in Roslindale, West Roxbury or Dedham for 3 adults. Living in present location 25 years. Write Box 558, Parkway Transcript, Roslindale 31. p

WEST ROXBURY couple desire 3, 4, or 5-room apartment; oil heat; vicinity of West Roxbury, Roslindale, Hyde Park, or Dedham. Call FAirview 5-2370 after 6 p.m. p

WANTED in West Roxbury, 5-room apartment for couple. Best references. FAirview 5-3342. p

WANTED: 2-bedroom 2nd floor apartment; approximate rent, $70; vicinity of Milton or Ashmont section of Dorchester. Please call ASpinwall 7-5876 after 6 p.m. p

YOUNG COUPLE desire 4 - 5-room apartment, vicinity Roslindale or West Roxbury. Call HUbbard 2-2020 between 8:30 - 5 p.m. p

RETIRED COUPLE needs 4 - 5-room apartment. Best references. Call FAirview 3-5427 - 8635. p

85.—SUMMER RENTALS

WEST YARMOUTH
NEW FOUR-ROOM COTTAGE
All conveniences, two minutes to beach; available August 12th over Labor Day. Call FAirview 5-9057. m3-3t-p

FALMOUTH
WATERFRONT, 3 bedrooms, tile bath, knotty pine living room, fireplace, electric kitchen. Ideal and safe for children. June and September rentals only. FAirview 3-1162. m8-13t-p

CAPE COD, Popponnesset Beach; 2 and 3-bedroom cottages on and near beach; $100 and $125 per week. Half price, off-season. Winchester 6-3747 or ask for Wolf Cottages, Popponnesset real estate office. my10-3t-p

CAPE COD COTTAGE: Sleeps 6; month or season. Call DEdham 3-4237-J or DEdham 3-4029-W. p

MARSHFIELD: 4 bedrooms, living room - dining room combined, kitchen, screened porch; shower in cellar; automatic h.w.; one block from beach. Call FAirview 3-4722. m3-5t-p

3 ROOM FURNISHED cottage with bath, gas, electricity, 1 minute from beach. $400 for season. F. W. Schultz, 1 Agawam Beach road, Wareham, Mass. p

SCITUATE, Minot Beach: Comfortable cottage, sleeps 5, screened porch. Reduced rates for June. Also available August through Labor Day. Scituate 1125-W. g

BUTTERMILK BAY, Wareham: Knotty pine cabin, private beach, modern conveniences. Available July, August. NEedham 3-3377-M. n

NANTASKET
LOVELY NEW 3-bedroom ranch home; all utilities. Ideal location for children. Bay Side. HUll 5-0275. g

BABOOSIC LAKE, N. H.: By week or season; lake view, knotty pine cottage; sleeps 9. Reasonable rates. Call FAirview 3-2377. p

86.—SALE SUMMER COTTAGES

WEST YARMOUTH, CAPE COD Ideal - Spring, Summer, Fall. 3-bedroom cottage, beach rights on Lewis Bay, insulated, new G.E. forced hot water heat, fireplace. F. B. Bearse, Box 534, West Yarmouth. n

OCEAN BLUFF, Marshfield: For sale or rent — 5-bedroom cottage, completely furnished; $250 month or $10,000. WEllesley 5-6205. g

WHITE HORSE BEACH: Furnished, modern, 3 bedrooms, tiled bath, tub and shower; large enclosed porch; hot water, fireplace. WAtertown 4-3490. g

89.—MOTELS & GUEST HOUSES

GAARD MOTEL — Accommodations for one night — weekly — or monthly. Kitchenettes. Two restaurants. Route 1, Foxboro. Telephone Kingswood 3-9393 mi-13t-p

ROLLING RIDGE FARM, Berwick, Maine: Vacation, age 6 - 11; excellent food, swimming, mountain trips, etc. Tel. 489-M or write Mrs. William Hunt for information. my10-3t-p

90.—MORTGAGES & LOANS

NEED MONEY?
FREE CONSULTATION APPRAISAL
1st, 2nd and 3rd Mortgages on residential or income property, for bills, repairs, etc., up to $100,000.
$18 PER MONTH FOR EVERY $1000 ON 2nd 3rd Mortgages
4½% ON 1st BANK MORTGAGES
For immediate service, call
MORTGAGE SERVICE BUREAU
100 Boylston St., opp. Common
HU 2-0650
M1-tf-P

PRIVATE PARTY will loan $500 - $1,500 to home sellers. No monthly payments repay after you sell. Call WEllesley 5-4595. f23-26t-p

NEED MONEY?
Lowest Rates For
SECOND MORTGAGES
All home owners eligible. Mortgages on land also. Your call will bring our representative.
SUBURBAN MORTGAGE CORP.
294 Washington St., Suite 551
— Boston —
HAncock 6-9581
or evenings
DEcatur 2-1183
A26-13t-"

1st and 2nd Mortgages
★ INSURANCE FUNDS
★ BANK FUNDS
★ PRIVATE FUNDS
★ G.I. LOANS
Security Mortgage Co.
Call Us - Will see you same day
BE 2-8190 - Eves. NE 3-3032-J
M3-4t-P

WHEN BANKS STOP WE START
CONFIDENTIAL
1ST & 2D MORTGAGE LOANS
Also - LOANS For HOME REPAIRS
Lowest Rate Easy Terms
Cash in 4 Hours Deal Direct
NO BROKER'S FEE
APPRAISAL FEE
SERVICE CHARGE
CREDIT
INVESTIGATION
RED TAPE
A phone call or letter will bring our representative to see you
COMMUNITY HOME OWNERS LOAN CO.
28 Charles St., Suite 31, 3rd Floor
Tel. LA 3-5200 - 01 - 02 - Call any time
J13-tf-P

SECOND MORTGAGES
HOME REPAIRS
FAirview 5-2350 Mr. Smith
m15-26t-p

91.—SALE REAL ESTATE

BRICK FRONT RANCH
3 good bedrooms, living room with fireplace, dining room, kitchen with dining area, bath and stall shower, good level lot in handy location. Extra large basement, owner transferred, must sell immediately.
CALL MR. MULDOON
NEedham 3-3189
VILLAGE REALTY CO.
564 WASHINGTON STREET
WEllesley 5-4940
P

WELLESLEY HILLS: $13,500, 8 room house, garage, ½ acre. Call WEllesley 5-3746-R. n

ATTRACTIVE CAPE, 4 bedrooms, level lot, excellent condition, $17,900. NEedham 3-2752-J. n

BEAUTIFUL NEW 4-room Cape, expansion attic. Garage, porch, excellent location, near schools. NEedham 3-3779-M. n

91.—SALE REAL ESTATE

$13,000
ROSLINDALE
7-ROOM SINGLE - Beautifully landscaped - This Modern Home has sunporch in rear - H. W. Oil Heat - Continuous hot water - laundry in basement - 1-car garage. It's yours for only $13,000. Shown by appointment only.
SHAW, THE REALTOR
40 years in the Real Estate Business on Belgade Avenue, Roslindale
Office Hours: 9-5 Daily, 9-1 Saturdays
Sunday by Appointment Only
FAirview 3-3765
Evenings and Sunday
FAirview 3-7121
$13,000
P

WESTWOOD
Newly redecorated; sunny location; short walk to school; comfortable 6-Room CAPE with large bedroom and lav. downstairs. Excellent value at
$16,900
CALL MRS. PERKINS
DEdham 3-2867
Walter Channing, Inc.
P

NEEDHAM
Because of the increase in the volume of our business, it is urgent that we consider adding to our limited sales force. Full-time opportunity for the right
MAN or WOMAN
Professional experience preferred, but not essential.
Inquiries Confidential
MEREDITH & GREW INC.
938 GREAT PLAIN AVENUE
NEedham 3-3020
Evenings NEedham 3-4373
N

WESTWOOD CAPE
5 Beautiful Large Rooms; fireplace; expansion attic; breezeway; garage. Oil heat; laundry; beautiful view. Owner Being Transferred. Must Sell
Asking only $14,500
PERRY J. CROUSE
REALTOR
109 POND ST., WESTWOOD
DEdham 3-1008 or DEdham 3-2007
Evenings by Appointment
P

NEWTON: Attractive 6-room Ranch; h.w. oil heat; convenient location. Priced low at $19,900. THE DOSICKS, BIgelow 4-5585. p

NEEDHAM, Greendale Ave.: Modern Cape; 5 rooms, playroom, attached garage; large corner lot; near church, schools, industrial center. Private sale, $17,900. NEedham 3-2723-R. n

NEEDHAM: Extra-large 7-room Colonial; paneled TV room, playroom. Mitchell School area. $22,500. Call Mrs. Dusseault, NEedham 3-2345. n

NEEDHAM
NEW TO MARKET, convenient to schools, shopping, transportation — 6-room house in splendid condition; reception hall, living room, family dining room, modern kitchen with dishwasher - eating area; porch. Upstairs are 3 twin bedrooms, tile bath with shower; oil h.w. heat; garage. Our best offering at only $15,900. Call Newell T. Crolius — Meredith & Grew, Inc., NEedham 3-3020; evenings, NEedham 3-0166. n

NEEDHAM EXCLUSIVE: 154 Warren St.; 32-ft. living room, 3 twin bedrooms, plus nursery. For appointment — call Mrs. Dusseault, NEedham 3-2345. n

ROSLINDALE: 7-room single, near Arboretum; oil heat, automatic h.w., glassed in porch; near transportation. Call owner, FAirview 5-5635 after 6 p.m. p

ROSLINDALE
4 BEDROOMS, forced h.w. heat. Call owner, FAirview 3-2757. p

RANDOLPH: 5-room Ranch; garage; fireplace, electric kitchen. Non-G.I., $12,200. Call owner, WOodlawn 3-6167. n

NEEDHAM: Immaculate 6-year-old Garrison Colonial; modern cabinet kitchen, large dining room, fireplaced living room, 3 twin size bedrooms, 1½ baths, breezeway and garage; $18,900. G.I. okay. NEedham 3-5394. p

WEST ROXBURY: Ranch, modern; oil; garage. Description would fail to picture it to you. Nina M. Gevalt, FAirview 5-3075. p

WEST ROXBURY, Roslindale: 2-family, 4/8 rooms; oil heat. Near transportation. Modern. Owner moved to another city. $18,500. FAirview 5-3075. p

FOR NEWTON REAL ESTATE — "See Us First" — John T. Burns, Inc., LAsell 7-1680, BIgelow 4-0570, LAsell 7-5980. d29-26t-n

HOUSES FROM $14,800 to $45,000. Call Mrs. Marshall, WEllesley 5-1686. n

DANA HALL AREA: 3 bedrooms and den, 1½ baths, pine playroom. Mrs. Marshall, WEllesley 5-1686. n

IN A MOST desirable neighborhood, 6 room, 1½ baths, Colonial, slate roof, screened porch, beautifully landscaped. Panelled playroom in basement. Newly painted, low assessment. Call Mrs. Marshall, WEllesley 5-1686. n

Dedham Exclusive
$20,900
7 LARGE ROOMS, New England Colonial; Johns Manville Insulation; twin bedrooms, master bedroom and den. Picture windows in dining and living rooms. Heated greenhouse, (could be made into solarium). Combination windows, 1½ baths; hot water and oil heat; copper plumbing throughout; many extras; 2-car garage, work bench, cabinets. Near school, stores, trains and bus. Lovely big lot, 11,250 ft., in excellent neighborhood; trees. Must be seen to be appreciated. No agents. Owner, DEdham 3-0361. p

91.—SALE REAL ESTATE

SPRING VALUES
6 Room Cape $15,500
NORWOOD: This lovely Cape features a fireplace living room, dining room, all-electric cabinet kitchen, bedroom and lavatory on first floor. Second floor offers a full shed dormer, 2 huge bedrooms and full bath. Full basement, forced h.w. heat by oil, well placed on a beautiful tree-shaded lot of land. Call NOrwood 7-3770.

6 Room Ranch $18,995
WALPOLE: This custom home is located in beautiful Park Village section, offers reception hall, fireplace living room, dining room, den, ceramic tile bath and all-electric cabinet kitchen. Second floor has 2 more bedrooms. Full basement, oil heat, 1-car attached garage and breezeway. Call NOrwood 7-3770.

BE SURE AND
VISIT OUR SUPER REAL ESTATE
MARKET AT
309 PROVIDENCE HIGHWAY
U. S. ROUTE 1
EARL HARMON
'KNOWN FOR QUALITY HOMES'
NO 7-3770
P

NEEDHAM
10-year-old beautifully maintained CAPE with shed dormer, 25-ft. fireplaced living room, large family dining room, modern cabinet kitchen, 2 large bedrooms and tile bath with shower; second floor has one large dormitory bedroom plus room for another bedroom and bath. Full basement and garage, aluminum combination windows throughout; sewer connected on a finished street.
Asking $20,000
Harris & Williamson Inc., Realtors
1076 Great Plain Avenue
NEedham 3-5140
or evenings
NEedham 3-0144 — BIgelow 4-6198
P

NEEDHAM
5 BEDROOMS - 2½ BATHS
A real family home of 9 rooms on one of Needham's loveliest streets. This center entrance COLONIAL has a bedroom and bath on 1st floor. Screened porch, 2-car garage. Level lot. Exclusive Broker.
Akers Associates, Inc.
REALTORS
945 Great Plain Avenue
NEedham 3-1516 - 3278 - 3332
P

Walpole Ranch
Beautiful 6-Room Ranch, 2 years old. A charming home with every modern convenience. Large lot, reasonably priced. Call now for appointment.
FAirview 5-6870
NELSON REALTY
4286 Washington St., Roslindale
P

WESTWOOD
3 Bedroom Ranch
FIREPLACED LIVING ROOM
24x12, good sized dining room, electric kitchen, formica counters, fan. Ceramic tiled bath and shower; screened porch, full basement with fireplace, h.w. heat by oil; attached garage, large level lot near school and transportation. A REAL BUY at $16,900. 25-year mortgage available
Ira E. Barlow, Realtor
571 HIGH ST., WESTWOOD
DEdham 3-3079 Eve. DEdham 3-0688
P

WAREHAM
5-Room Furnished Waterfront Cottage with boat. Lovely large screened porch, $6800.
Cataldo Real Estate
238 ELM ST., WALPOLE
WALPOLE 1019
P

ROSLINDALE, near the square: 6½ rooms, 2-car garage; $13,800. Will consider leasing. Write to 89 Canaan Ct., Apt. 27, Stratford, Conn. ap19-13t-p

MARSHFIELD $7,800
3 BEDROOMS, dining room, cabinet kitchen, utility room, knotty pine living room; winterized. Please call Marshfield 831-M—77 Tower Rd., Brant Rock. p

NEEDHAM EXCLUSIVE
$20,900
CENTER ENTRANCE 6-room Colonial; 3 large bedrooms, generous closets, 1½ baths, 24-ft. fireplaced living room, family dining room, bright kitchen; breezeway, screened porch; garage. Sewer connected Lovely big lot. In excellent neighborhood — Birds Hill — St. Bartholemew area. For appointment—call Jess D. Thurston, Realtor, 197 Great Plain Ave., NEedham 3-3417 day or evening. p

MODERN 2-apartment house, excellent condition, 5 rooms each; large lot of land, fruit trees. By appointment only, NEedham 3-0701-R. m3-tf-n

PRIVATE PARTY: 7-room Cape, price $26,500. Living room with fireplace, full dining room with two corner built-in cabinets, all electric kitchen, knotty pine breakfast room; laundry on first floor, 2 tile baths, 1 with stall shower; screened porch off dining room, 3 large bedrooms; forced h.w. heat; 2-car garage. Call NEedham 3-2612 after 5 p.m. except Saturday and Sundays. No brokers. p

NEEDHAM
7-ROOM HOUSE near Needham Sq.; 3 large bedrooms, plus 1st floor den, as well as heated sun-porch; forced h.w heat; 1½-car garage; large lot. All in excellent condition; $13,200. Exclusive broker—Meredith & Grew, Inc. Call R. D. Burnham, NEedham 3-3020; evenings, NEedham 3-4373. n

NEEDHAM
4-BEDROOM, tastefully decorated Colonial; 25-ft. living room, large dining room and kitchen, breakfast area; 2-car garage; convenient to everything. Transferred owner asking $21,700. NEedham 3-1889. n

91.—SALE REAL ESTATE

Herbert W. Lewis
19 West Street
WALPOLE CENTER
Phones: Walpole 1323 - 1632
After 5:30 phone Walpole 586-W
REAL ESTATE
SALES and RENTALS
ALL KINDS
S22-26T-P

NEEDHAM
6-ROOM New England Colonial, redecorated and modernized throughout. 3 twin bedrooms, gracious living room, family size dining, beautiful modern eat-in kitchen; dishwasher, porch; garage. Transportation, schools, shopping nearby. Only $15,900 for quick sale. HAZEL MORSE, REALTOR, 902 Highland Ave., NEedham 3-5090; eves, NEedham 3-3210 or NEedham 3-0222-J. p

NEEDHAM $15,500
Excellent condition, 6-room Colonial, fireplaced living room, full dining room, modern kitchen, 3 bedrooms and tile bath on 2nd floor, screened porch, garage, oil heat. Desirable location. Best value today. Call Arlene Bower, NEedham 3-4175, Henry W. Savage, Inc., Realtors. n

DEDHAM
6-Room House, 3 bedrooms, pine-panelled playroom.
$14,500
New 6 Room Ranch
$19,800
4 Bedrooms, 1½ Baths
$19,000
New 4-Room Expandable
$13,900
BILL SWIACKI
411 WASHINGTON STREET
CALL
DEdham 3-2255-W
P

WESTWOOD
$16,900
Attractive 7-Room CAPE; 1½ baths; forced hot air with oil. Good size lot.
DEDHAM
$16,900
Brick Front 5-Room RANCH; full cellar; forced h.w. with oil.
NOBEL ASSOCIATES
DEdham 3-5800
P

Needham Exclusives
$22,900
7-Room Colonial, twin-size bedrooms, first floor den, large combination porch, landscaped lot, near high school.
$22,500
Center-Entrance Colonial, 7 rooms, pine panelled den, oversized bedrms.
$19,200
Garrison Colonial: 6 rooms, 2 master bedrooms and 1 twin size, modern 'U' shaped kitchen, excellent address.
$17,900
Best new home value in town. Ranches, select your own decorations - 6 good sized rooms, baseboard heat, brick front.
A. Clinton Brooks & Co., Inc.
941 GREAT PLAIN AVENUE
NEedham 3-0505
Anytime
Eves. NEedham 3-4652
Save time, see more, use our "Photo Library"
P

DEDHAM
6 ROOMS - GOOD LOCATION
Porch. Large Lot. $17,700
GREENLODGE ESTATES OFFICE
45 Ledgewood Road
HELEN SHARPE
DEdham 3-4616-M
P

WEST ROXBURY
Attractive 4-Bedroom Home, modern kitchen, 1½ baths, sunporch, h.w. oil heat. Two-car garage, quiet well established section.
McNULTY REALTY
45 COREY STREET
FAirview 5-3400
P

NEEDHAM $17,500
ATTRACTICE OLDER-TYPE COLONIAL
7-Rooms, garage; 6 minutes walk from Needham Square; 1st floor lav. & bedroom. 2 twin-sized & 1 double-sized bedroom & bath on 2nd floor. Large storage space on 3d floor; oil heat; over ½ acre lot - well landscaped - good garden plot; accepted street, all betterments, including sewer paid.
JAMES D. WHITE
EXCLUSIVE AGENT
Tel. NE 3-1178
Anytime
N

ROSLINDALE: Cozy 6 rooms plus sun-parlor; fireplace; oil heat; nice yard, front porch. Low price. Why pay rent? Call Wayside — FAirview 3-5427 - 8635. p

SIX-ROOM Colonial, attached garage; fenced-in back yard; forced hot water heat; fireplace in living room; dining room, kitchen, three bedrooms, tile bath, finished playroom in cellar. Call FAirview 5-7960. p

ROSLINDALE: Attractive 7-room single; oil heat; front porch; large lot; convenient to bus; $12,650. NELSON REALTY, FAirview 5-6870. p

NEEDHAM
FIRST TIME offered. Spacious ranch on ½ acre lot with pines, just 2 years old. Picture book tiled kitchen - attractive dining area; 3 bedrooms, tiled bath, living room with picture window and delightful countryside view, screened porch. Excellent value at $18,500. HAZEL MORSE, REALTOR, 902 Highland Ave., NEedham 3-5090; eves, NEedham 3-3210 or NEedham 3-0222-J. n

NEEDHAM RANCHES
NEW 6 ROOMS; 3 twin bedrooms; 2-car garage; $20,000 - $21,600. Don A. Eaton, NEedham 3-2530. p

NEEDHAM
7-ROOM COLONIAL
FOUR big bedrooms; 1½ baths and place for another. Throughout porch overlooking yard of fine trees, shrubs; two-car garage, game-room, fireplace, laundry room. Move right in. Mid $20's. Drive in — 640 Great Plain Ave. Don A. Eaton, NEedham 3-2530. p

91.—SALE REAL ESTATE

Ask MR. FOWLER REALTORS
Member Multiple Listing Service
743 Centre St. JAmaica 4-0500
1854 Centre St. FAirview 5-7769
1854 Centre St. FAirview 3-7600
OVER 50 YEARS OF SERVICE
A21-TF-P

NEWTON HIGHLANDS
ECONOMICAL 6-room cozy home; excellent neighborhood; handy to trains and B. & W. Some modernizing needed but a well kept home; oil heat; $80 a month with nominal down payment. CARLEY REALTORS, BIgelow 4-2966; eves, BIgelow 4-8792. p

NEEDHAM $16,900
INTERESTING, modern 1-floor home; 2 twin bedrooms, tile bath, fireplaced living room with picture window, efficient kitchen - dinette; garage; lovely yard. Birds Hill area. Ideal for the small family. Call exclusive broker, Jess D. Thurston, 197 Great Plain Ave., NEedham 3-3417 day or evening. n

92.—WANTED REAL ESTATE

WANTED IN WEST ROXBURY
Junior executive being transferred to Boston has requested me to find him a good 6 or 7-room home in a nice location. He will pay $20,000 to $25,000. If you are contemplating selling, please call for confidential interview.
JAMES V. MURPHY, REALTOR
42 WILLOW ST. FA 3-8200
P

Incoming Executives
Waiting for houses and apartments, furnished and unfurnished in Wellesley and vicinity. List your property with us.
HILL & COMPANY
REALTORS SINCE 1910
WEllesley 5-4600
Evenings: WEllesley 5-0294
Evenings: BIgelow 4-8489.
ja5-tf-p

WANTED
3 or 4 bedroom Single or 2-Family
AROUND $15,000
WRITE BOX 561
PARKWAY TRANSCRIPT
ROSLINDALE 31, MASS.
P

WANTED in Needham or Newton, 3 - 4 - bedroom single house from owner. Call LAsell 7-8590. g

WANTED in Roslindale or West Roxbury: 2 or 3-family house from private owner. Call FAirview 5-3695. m3-3t-p

YOUNG EXECUTIVE, non-G.I., desperately needs one or two-family home in West Roxbury or Roslindale. Good down payment. Call

WANTED: 3 or 4 bedroom single or 2-family, approximately $10,000. Write Box 559, Parkway Transcript Roslindale. p

LAND - WESTWOOD
CORNER LOT, 17,000 sq. ft.; located at Hawthorne and Poplar Sts., Islington. Priced $2500. Telephone DEdham 3-3653. p

2 CORNER LOTS: Gardner and Jewett Sts. Asking $3500 each. Call DEcatur 2-2257; BIgelow 4-0264. g

WANTED: 3 or more bedrooms, single or 2-family; non-G.I. Call any time — LAsell 7-0746. p

WANTED: 1 - 2 and 3-family houses. You will get ACTION as we have customers waiting. For realty service that merits your confidence — Call John A. Goodyear, ANdrew 3-0244. p

WANTED: 2 or 3-family house from owner, in Roslindale or West Roxbury; or a low priced single. Call FAirview 5-5892. p

YOUNG COUPLE desire to live in Needham; want small home; $12,000 - $15,000 range. Call NEedham 3-4002. n

THE NEWTONS ONLY
LARGE HOME with 2 living rooms, 4 - 5 bedrooms. Up to $25,000. Like Newton proper. CARLEY REALTORS, BIgelow 4-2966 anytime. p

WANTED: 3-family house in Roslindale or West Roxbury. Must be in good location and condition. Call buyer—FAirview 3-6255. p

94.—BUSINESS PROPERTIES

FOR RENT: EAST MILTON, adjacent to square and S. E. expressway — 1200 sq. feet heated brick building, 1st floor. Suitable for small business. Parking. Star Compass Company, BLuehills 8-7626 or BLuehills 8-0994. m

95.—LAND FOR SALE

HOUSE LOT in residential area. Call any time. LAsell 7-0746. p

DEDHAM, Ashcroft section: Corner lot, 50 x 125 ft. Call Avenue 2-0606. p

97.—GARAGES

WANTED: To rent in Needham Heights: 1 -or 2-car garage or small outbuilding suitable for light merchandise storage. NEedham 3-0984. n

99.—TRAILERS

UTILITY TRAILER, $60. DEdham 3-3281 after 5 p.m. d

100.—AUTOMOBILES

1953 PLYMOUTH 4 door Cranbrook, excellent condition. CApitol 7-4966 after 7. p

BUICK '49 SUPER two door sedan, r & h and extras. Low mileage. Clean car. Best offer. Call after 6 p.m. JAmaica 2-1170. p

MUST SELL due to illness, 1954 Pontiac deluxe, 4 door, hydramatic, heater, back up lights, directionals, etc. Color mayfair blue, very low mileage. Call JAmaica 2-2486. p

100.—AUTOMOBILES

LET'S GO
TO
HUGO'S
IN NEWTON CENTRE
1954 PONTIAC ...$1595
Starchief, 4-door sedan, R&H, hydramatic, seat covers, good tires, low mileage.
1954 PONTIAC ...$1795
4-door, 9-passenger station wagon, R&H, good tires, maroon and grain finish.
1953 CHEVROLET $1195
4-door, 9-passenger station wagon. Heater, good tires, 21,000 actual miles, grey and grain finish.
1953 PONTIAC ...$1295
4-door sedan, R&H, hydramatic, seat covers, w.w. tires, black finish.
1952 DODGE $795
Club coupe, R&H, fluid drive, w.w. tires, dark green finish.
HUGO
PONTIAC, Inc.
714 Beacon St., Newton Centre
DEcatur 2-4300
OPEN EVENINGS
P

UNDERCOATING
ANY CAR NEW OR USED
$19.95
TRUCKS — Cleaning Extra
Kelley's Service Station
1447 COMMONWEALTH AVE.
BRIGHTON, MASS.
ALgonquin 4-9699



Local Lines

★ A Check List for the Newtons
"Who to Call -Where to Buy"



© Copyright Transcript Publications, Inc., 1956

★ AAA & ALA ROAD SERVICE
Bram Battery & Tire Service
Wheel Aligning & Balancing — Tires & Batteries
352 Walnut St., Nville. .....LA 7-0835

★ ACCOUNTING & TAXES
Julian J. Klein
Will do all paper work, statements, reports, taxes, etc. — Monthly basis - Nominal fee.
37 Chapin Rd., N. Ctr. .....DE 2-0182

★ ALUMINUM CLAPBOARDS
Mohawk Builders
13 Colors — Windows & Awnings — No Down Payment — 5 Years to Pay
WAtertown 3-1442

★ ALUMINUM DOORS & WINDOWS
Eastern Home Improvement Co.
Our Work Installed & Serviced At Low Cost. Easy Terms — Free Est. Given Cheerfully Anytime
115 Vernon St., Rox. .....HI 5-3581

★ ALUMINUM PRODUCTS
Johnson Aluminum Products
Aluminum Combination Storm & Screen Doors, Windows, Gutters, Jalousies, Porch Inclosures, Overhead Garage Doors — All Makes Sold, Serviced
163 Plympton St., Waltham ..TW 4-0099

★ ALUMINUM SCREENS & STORM WINDOWS
Atlas Aluminum Products, Inc.
For Year Round Protection — Low Prices — Free Demonstration — Budget
37 Lincoln St., Newton Hlds. LA 7-9270

★ ALUMINUM WINDOWS & DOORS
Screens, Shades & Venetians
Chase & Co.
The Best Last Longer — 1922-1955
969 Washington, Newtonville ..BI 4-3280

★ ANTIQUE RESTORATION
Edward T. Russell
Table & Desk Tops Refinished — Antiques Restored. "We Will Solve Your Furniture Problems"
125 Union St., So. Natick .....OL 3-2782

★ APPLIANCE DISCOUNT HOUSE
Chandler, Craig A. & Co.
Call For Our Price Before You Buy!
10 Franklin St., Allston .....AL 4-3456

★ APPLIANCE REPAIRING
Bob's Appliance Service
Repairs on All Makes of Appliances — Free Pick-Up & Delivery TW 3-2537

★ ASPHALT PAVING
J & A Construction Co.
Concrete Walks — Cellar Floors — Roofing — Asphalt Drives
174 Third St., Cambridge
KI 7102 and MI 3-4066

★ AUCTIONEER & APPRAISER
Schofield, Judy
We Appraise & Buy Entire Contents of Homes & Estates
WEllesley 5-4329

★ AUTO AGENCIES—PONTIAC
Frank Battles, Inc.
Guaranteed Used Cars
208 Washington St. Newton....DE 2-1300

★ AUTO BODY & FENDER REPAIR
Rowe, G. W.
Duco & DuLux Refinishing — Welding & Brazing
20 Union St., Cor. Beacon ....LA 7-3894

★ AUTO DEALERS—USED CARS PACKARD SERVICE
DuMont Motors
O.K.'d Used Cars Other Makes
238 Walnut St., Newtonville .. BI 4-5200

★ AUTO DRIVING SCHOOLS
Cleveland Circle Auto School
Newton Centre
"One of N. E. Oldest Established & Reputable Schools." Regular Shift, Fluid Drive & Hydramatic — Arrangements Made for Pick-Up Service
755 Beacon near Langley Rd. LA 7-3100

Newton Centre Auto School
Dual Control Cars — Free Pick-Up Service
1365 Centre St., NCtr. .....LA 7-9704

★ AUTO INSURANCE
Plates At Once — All Risks Insured — Premiums Financed
F. I. Patnode Co.
408 Market St., Brighton .....ST 2-4682

★ AUTO RADIOS—Sales & Serv.
City Auto Radio Center
Car Radio Specialists — Sales — Service & Installation — All Makes
159A Mt. Auburn St., WAtertown 4-7875

★ AUTO RENTING
Abbott Rental Co.
Auto & Truck Rentals — Lowest Rates
109 Linden St., Waltham .....TW 4-3080

★ AUTO REPAIRING—General
Joe Ciccio
Studebaker Work A Specialty
14 Eliot St., Corner Rte. 9. Newton Highlands .....LA 7-9440

★ AUTO TOPS & UPHOLSTERY
Madden, W. J. — Est. 1920
Slip Covers — Body & Windshield Glass
11 Myrtle St., Waltham .....TW 4-2456

★ AUTO WASH & POLISH Service
Ed. Graham's Atlantic Service Station
Free Pick-Up & Delivery
1235 Washington St., WN. ....LA 7-9748

★ AWNINGS-Canvas-Metal-Plastic
Brookline Awning Co., Inc.
Alum. Comb. Windows & Doors — Ven. Blinds & Shades
27 Harvard St., Brookline .....AS 7-7200

★ BAKERS
Bob Ware's Yum-Yum Shops
Newton's Most Complete & Varied Selection of High Quality Baked Goods.
1249 Centre, Newton Centre ..DE 2-4481
4 Windsor Rd., Waban .....DE 2-0880

★ BAKERS— French and Italian Bread
Mazzola Brothers — Est. 1917
Your LOCAL Source of Top Quality Bread
230 Adams St., Newton.....LA 7-3800

★ BANKS
West Newton Co-Operative Bank
Complete Savings Programs — Home Mortgages
1308 Washington St., W.N. ...BI 4-0067

★ BEAUTY SHOPS—Electrolysis
Oak Park Beauty Salon
Tinting - Styling - Waiving - Permanent Hair Removal
669 Saw Mill Brook Pkwy., Ntn., LA 7-9727

★ BICYCLES—Sales & Service
Newton Cycle Shop
Authorized Schwinn & Columbia Dealers
793 Washington, Nville. .... LA 7-6126

★ BOAT STORAGE & HAULING
Topside Marine
We Store Motors & Trailers — Low Prices — Careful Handling
536 Lexington St., Waltham ..TW 4-3911

★ BOATS & OUTBOARD MOTORS
Dan-Dee Co., Inc.
Marine Hardware — Cris-Craft Boat Kits — Repairs on All Motors
958 Worcester, Wellesley .....WE 5-2066

★ BOWLING ALLEYS
Garden City Bowladrome
Automatic Pin Setting Machines — Open 9:00 A.M. - Midnight
320 Washington St., NCorner BI 4-4491

★ BRAKE SERVICE
Bo's Amoco Service
Expert Repairs on All Types of Brakes — Wagner & Lockheed Specialists. AAA Service.
1082 Beacon St., NCtr. .....LA 7-9509

★ BRIDAL SHOPPES
Madam Estelli
Brides', Bridesmaids' & Cocktail Dresses Custom Designed or Copies — Exquisite Work — Laces & Pure Silks From Italy
278 Watertown St. .....LA 7-5118

★ BUILDERS—RESIDENTIAL
DeVincent Bros. Builders
"Custom Builders Of Finer Homes"
21 Oakley Lane, Waltham ...TW 3-7469

★ BUILDING CONTRACTORS
Anthony E. Arcese Co.
Residential & Commercial Building — New Work & Alterations
56 Central Ave., Nville. .....BI 4-5925

★ BUILDERS & Gen. Contractors
...ardone, Loreto & Son
Residential & Commercial Building Services"
25 Chiltern Rd., Weston
WE 5-2213 - BI 4-0783

★ CAMERA & PHOTO SUPPLIES
Muiryan Camera Shop
Films & Projectors — Sales & Rentals — Open Thurs. & Fri. Eves.
16 Austin (opp. Star Mkt.) ...BI 4-8496

★ CARPENTER & BUILDER
Wm. J. Coumans
Alterations & Repairs By An Experienced Firm
146 Spring St., Watertown....WA 4-4978

★ CARPENTERS & ROOFERS
Johnson's Home Maintenance Co.
Jalousie Enclosures — Gutter Work A Specialty
132 Trapelo Rd. .....TW 3-6705

★ CARPENTER-Roofing-Sidewalls
McAulay & Son
Licensed — 25 Yrs. — Exp. — All Work Guaranteed. Gutters — Slate Roofs — Block Ceilings — Chimney Work
63 Green St., J.P. LA 2-9122 - NO 7-0937

★ CARPENTRY & CONTRACTING
Angelo A. Vozzella
Expert Home Repairs & Remodeling — From Cellar to Attic
143 Russell St., Waltham ....TW 4-1314

★ CATERING
Codman Caterers
Distinctive Catering At Moderate Prices
41 River St., Mattapan .....BL 5-6000

★ CHINA - GLASS - GIFTS
Par China and Glass
One of the Largest Selections in N. E.
Bridal Registry Service
765 Beacon St., NCtr .....BI 4-0376

★ CLEANERS—1 HOUR SERVICE
Sparkle Cleansing While You Shop
No Extra Charge — Saturdays Included
308 Walnut St., Nville. .....LA 7-9854

★ CLEANING & TAILORING
Frieden, George D.
"For the Finest In Dry Cleaning"
Ladies' & Men's Tailoring Service
1142 Beacon (Near 4 Corners) LA 7-1424

★ COAL-Fuel Oil-Burners
Waltham Coal Co. - Nonantum Coal Co. ..
Established 1872
691 Main St., Waltham .....TW 4-0116

★ COMBINATION WINDOWS & DOORS
Shoemaker & Sons
Carter Combination Windows Installed, Serviced & Guaranteed
6 Camelia Pl., Lexington
VO-2-2433 VO-2-2445 VO-2-4022

★ CONCRETE FORMS
Leeland Construction Co., Inc.
Residential Foundation Specialist — Plywood & Prefab.
3 Camelia Pl., Lexington.....VO 2-1500

★ CONVALESCENT & REST HOME
The Messenger Nursing Home
(GLADYS E. MILLER, Director)
24-Hr. Nursing Care — Home Cooked Food — Excellent Care — Reasonable Rates
399 Newtonville Ave. LA 7-9518 - 7-0872

★ CORSETIERE—Spencer
Mary Mercer
Individually Designed For All Needs — Home Fittings — Medical, Surgical & Style Garments & Bras.
150 Walnut St., Brkline .....BE 2-9576

★ DANCE EDUCATION
The Barbara Secord Studio of Dance Education
Member — Dance Masters of America. Classic Ballet - Tap - Modern Jazz - Tee - Character
22 Mt. Auburn St., WAtertown 4-2195

★ DANCING SCHOOLS
McGlone, Peggy Dancing School
Tap - Ballet - Acrobatic - Ball Room
621 Main St., Waltham .....TW 3-0965

★ DELICATESSEN-Luncheonette
Newton Centre Delicatessen
Open under New Management
628 Commonwealth Av., Ntn, LA 7-9836

★ DOORS—OVERHEAD
Crawford Door Sales Corp. of N. E.
Manually Operated or Radio Controlled with New General Motors Delcomatic Electric Operator
90 Linden St., Upper Falls BI 4-5495 4344

Universal Door Co., Inc.
Radio Controlled & All Types
366 Elliott St., Ntn,. BI 4-0421 NE 3-3244M

★ ELECTRIC APPLIANCE SERV.
Douthart Service Center
Dishwashers - Disposals - Refr. Ranges - Washers - Dryers. $3.50 Min. Serv. Call
TWinbrook 3-7587 MI 3-8742

★ ELECTROLYSIS TREATMENTS
Elvera Zani, E.D.
Permanent Hair Removal
Fast Safe Painless — Guaranteed Results
Sponsored by Leading Dermatologists
110 Newbury St. CO 7-0727 - WE 5-4445

★ EXCAVATING CONTRACTORS
Nardone Excavating Co.
Power Shovel & Bulldozer Excavating
53 Nicholden St., Needham ...NE 3-0175

★ FABRICS-Trimmings-Buttons
The Yardstick Shop
Slip Covers & Drapery Fabrics — Woolens, Cottons
Silks, Satins & Taffeta
469 Moody St., Waltham ....TW 4-1744

★ FISH & CHIPS
Ritcey's Sea Food Kitchen
Orders Put Up To Take Out
560 Moody St., Waltham ....TW 4-4323

★ FLOORING CONTRACTORS
Roy W. Goddard
New Floors Laid - Old Floors Resurfaced - Finished - Free Estimates
452 Lincoln St., Waltham ...TW 4-4329

Hayes, Spurgeon J.
New Hardwood Floors Laid — Old Floors Resurfaced & Refinished
141 Spruce St., Watertown ...WA 4-1610

★ FLOOR COVERING & FORMICA COUNTERS Plastic & Ceramic Wall Tile
Waltham Floor Covering
Linoleum - Rubber & Asphalt Tile
437 Moody St., Waltham ....TW 4-0611

★ FLOORS—Sanded & Refinished
Paul J. Pelletier
All Old Wood Floors Restored To Look Like New
15 Spruce St., Waltham ....TW 3-2070

★ FLORISTS
Bibbey Brothers Florists
"Flowers For All Occasions"
1096 Main St., Waltham ....TW 3-9363

Riggs Flower Shop
Beautiful Flower Arrangements
3096 Comwith, Auburndale .... BI 4-1271

★ FORMAL WEAR
Tux Shop
Complete Line For Rental or Sale
230 California St., Newton ..LA 7-0459

★ FOUNDATION CONTRACTORS
Bratko, Bart
Experienced Men — Low Prices — Top Quality Work
48 Smith St., Allston.....AL 4-5688

★ FURNACES—Heating & Cooling
Northeastern Equipment Co.
Easy Terms — Estimates — Complete Boston Stock — 10-Yr. Written Guarantee
246 Walnut St., Newtonville ..DE 2-5300

★ FURNITURE—Custom Made
Heirloom Shop..
Designers & Manufacturers of Handmade Reproductions
41a Lincoln St., NHlnds. .....DE 2-3146

★ FURNITURE-Modern, Tradt'l
Newton Corner Furniture Co.
Come & Browse Around Newton's Newest Furniture Store
294 Washington St., Newton ..BI 4-5929

★ FURNITURE & BRIC-A-BRAC BOUGHT & SOLD
Seeley Brothers
"It Will Pay You To Call Us"
757 Washington St., Nville. ...LA 7-2600

★ GARDEN & LAWN SUPPLIES
Paulini Bros. Garden Shop
"Everything For Your Lawn and Garden"
353 Worc. Tpke., Langley Rd., NCtr.
LA 7-0192

★ GASOLINE SERVICE STATIONS
Arts Texaco Service
Save with S&H Green Stamps, Tires on Budget
454 Watertown St., Newton....LA 7-9603

Blundon's Esso Service Station
Tires - Batteries - Repairs - Road Service
94 Winchester St., NHlnds ....LA 7-9528

Larry's Shell Station
A Better Service Station for Newton Car Owners
1200 Washington St., W.N. ...LA 7-9607

Turnpike Jenney Service Station
Road Service & Tune-ups — Your Jenney Dealers
360 Boylston St., NCtr. .....LA 7-9508

★ GLASS—Home, Auto, Industrial
MacNeill Glass Co.
Mantel & Doors Mirrors - Auto & Window Glass
162 Linden St., WEllesley 5-3617 & 0716

★ HARDWARE
Chandler, J. H. & Son, Inc.
Hardware - Housewares - Dupont Paint - Garden Supplies
796 Beacon St., NCtr. .....BI 4-4000

★ HEARING AIDS
Olson Hearing Center
"Hearing Aids of Merit for Over 40 Years"
Every Aid Guaranteed For 2 Years
581 Boylston, Copley Sq., Bos. CO 6-2785

★ HEARING AIDS—Zenith
Bennet R. O'Neil, Guild Optician
Hearing Aid Accessories
472 Main St., Waltham .....TW 3-0654

★ HOME REMODELING
King, Paul
Reasonably Priced Roofing — Sidewalls — Painting — Masonry
1715 Trapelo Rd., Wal. .....TW 3-5612

Palmer Brothers, Inc.
Carpenter Work - General Repairs - Kitchin Specialists
9 Ladd St., Watertown WA 4-6806-0750

★ HOSPITAL BEDS, Wheel Chairs
Fallon Pharmacy
Sales & Rentals - 24 Hour Service
271 Wash. St., Wells. Hills ....WE 5-2170

★ HOT TOP PAVING, Excavating
Capello Bros., Inc.
Parking Lots & Driveways. Truck & Bulldozer Rentals
43 Oak Ave., Ntn. DE 2-1379 DE 2-3274

Kirkland Paving Co.
Expert Work For Homes - Gas Stations - Schools
6 Clarendon St. .....BI 4-8396

★ HOUSEWARES
Chandler, J. H. & Son, Inc.
Housewares Or Hardware - You'll Find It At Chandler's
796 Beacon St., Newton Ctr. ..BI 4-4000

★ INSULATION CONTRACTORS
Boudreau, Henry
Specializing In New Construction
15 Yrs. Experience
67 Dalby St., Newton .....DE 2-1402

★ INSULATION CONTRACTORS
Rich, Wm. N. Co., Inc.
Owens - Corning Fibreglass & Nat'l Gypsum Gold Bond Applicators
1947 Beacon St., Waban .....BI 4-7311
Nights - Sundays - Holidays ..LA 7-0902

★ INSURANCE
Hastings, Kenneth B.
Edmands & Byfield Agency - Est. 1891
20 Centre Ave., Newton ..BI 4-1612

Fuller — Alfred E., Insurance Agency
B-Sure & Insure In Sure Insurance
46 Austin, Nville. .....BI 4-7364

★ INSURANCE, Savings Bank Life
Newton Savings Bank
For Lowest Cost Family Protection
286 Washington St., NCr. ... LA 7-7850

★ IRON WORK—ORNAMENTAL
Oh Bee Wrought Iron Co.
Wrought Iron Dinette Sets Custom Covered — Rails & Lamp Posts
37 Berwick St., Melrose .....ME 4-2298

★ JALOUSIES
Barry Alan Co.
Call A Manufacturer & Save
Free Estimates
65 Cornwall St., Jam. Plain.....JA 4-0305

★ KITCHEN CABINETS - Custom
Hazel Mfg. Co.
Formica Counter Tops - Free Planning
rr 54 Eastern Ave., Dedham ..DE 3-3566

★ LATHING CONTRACTOR
Fuller, Montley F.
New Work & Remodeling - Metal Farring
66 Lakeview, Waltham .....TW 3-9106

★ LAWN MOWERS Sales & Serv.
Fisher Lawn Mower Service
Eclipse - Worcester - Cooper & Ree
Service All Makes
Cor. Elm & Border, W.N. .....DE 2-0764

★ LINOLEUM CONTRACTORS
Rubber, Asphalt, Lino-Tiles
Plastic Wall Tiles - Free Estimates
J. F. McCarthy — Call .....BI 4-0798

★ LINOLEUM & TILE CONTR'S
Osmond Linoleum
Rubber, Asphalt, Plastic & Vinyl Tile - Formica Counters
20 Pond St., Natick OL 3-6341 WE 5-4410

★ LINOLEUM, TILE & PAINT
Banks Square Floor Covering
Expert Planning Installation
Martin Senour Paints
835 Main St., Waltham .....TW 3-6229

★ LOANS—PERSONAL
Newton Waltham Bank & Trust Co.
Member F.D.I.C. Serving Newton, Waltham, Wayland & Weston
17 Conv. Located Offices .....LA 7-3600

★ LOANS—REAL ESTATE
Brookline Federal Savings & Loan Ass'n.
Insured Savings - Home Financing
1290 Beacon, Brookline..... BE 2-8970

★ MATTRESSES Remade, Uphol.
T. B. Haffey
Call A Reliable LOCAL Firm For Better Service
32 Center Ave., Newton.....BI 4-1091

★ MORTGAGE LOANS
Newton Co-operative Bank
Paid Up Shares For A Safe Investment!
305 Walnut St., Newtonville ..BI 4-3000

★ NURSERYMEN
Weston Nurseries, Inc.
Growers of New England's Finest Stock
85 Winter St., Weston .....WE 5-3431

★ NURSERY SCHOOLS
Algonquin Nursery School,
Catherine Dennehy, Dir.
Boys & Girls 2-5 — Transportation Incl.
106 Algonquin Rd., ChHill ....LA 7-5444

Win-Sum Nursery School
(Rev. Merrill A. Beem, Owner & Director).
Ages 3 & 4 - Morning or Afternoon Session
315 Winchester St., N. Hlds ..DE 2-2252

★ OIL BURNER SALES & SERV.
MacNeil Oil Co.
Heating Oils by a Dependable Organization
32 Felton St. .....TW 3-3100

★ OIL BURNER Serv. & Fuel Oils
Newat Oil Burner & Fuel Service
Dependable 24 Hour Delivery Service
124 Boyd St., Newton .....BI 4-1377

★ OILS—Fuel & Heating Service
W. S. Young Co.
Sunheat Furnace Oil
Newton Highlands .....DE 2-0742

★ OILS—FUEL & RANGE
Ernest Indresano — Est. 1927
24-Hr. Service. New Shell Oil With FOA-5X Keeps Filter Screens Clean
230 Worcester St., Wellesley ..WE 5-0633

★ OPTICIANS—Guild Member
Wellesley Optical Company, Inc.
(Calvin E. A. MacKenzie). Fluidless Contact Lens Service — Hearing Aids & Supplies
574 Washington, Wellesley ..WE 5-2423

★ ORTHOPEDIC SHOE CLINIC
Royal Shoe Clinic
Work Done To Doctors Prescription
745 Moody St., Waltham ....TW 3-1140

★ PAINT-Hardware-Wallpaper
Town Paint & Supply Co.
Dutch Boy Paint — Do It Yourself Supplies
991 Watertown St., W.N. .....DE 2-1296

★ PAINTERS & DECORATORS
C. W. Paige
Free Advice on Painting Problems — Estimates without Obligation
162 Lowell Ave., Nville. .....DE 2-5565

New England Decorators
Particularly Fine Painting
J. J. Downey, Prop. .....HI 2-8820

★ PAINTERS & PAPERHANGERS
Babcock, Thomas F.
Top Quality Work With Care For Your Home — Free Estimates
473 Pleasant St., Watertown WA 4-4111

Joseph O. Richard
Reasonably Price Painting
Paperhanging, Ceiling & Also Block Ceiling
8:00 A.M. to 6:00 P.M.....TW 4-9625
Nights ....TW 4-5129
70 Cedar St., Waltham

★ PAINTING—Interior & Exterior
Harold M. Chace
Pure Leads & Oils Used - Ceilings & Paperhanging - Floors Refinished
Free Estimates
13 Harnden Ave., Watertown WA 4-2952

★ PAINTING—Int. & Ext. Cont.
Middlesex Painting Co.
Gutters Cleaned & Re-Lined - Storm Windows Painted - Piazzas, Floors Repaired & Painted — Free Est. — Low Rates
WAtertown 4-5849

Mulherin, William H.
Paper Hanging
Interior and Exterior Painting
95 Longfellow Rd. Ext., Wells. WE 5-2804

Pellegrini, Anthony
Call A Licensed Painter — Free Estimates
26 Allston St., Allston
Days — AL 4-2485 Nites — AL 4-2314

Southbourne Decorating
Ceilings Whitened — No Job Too Small. 20 Yrs. Exp. — Free Estimates
75 Southbourne Rd., J. Plain JA 4-7467

★ PAINTING-PAPERHANGING-CEILINGS
Ernest Prescott
Also Outside Painting & Carpentry Work
28 Indiana Terr., N.U.F. ....LA 7-1613

★ PET SHOPS
Newton Kennel Shoppe
We Specialize In Trimming Poodles
1064 Centre St., NCt. .....LA 7-2485

★ PHOTOGRAPHERS
Samuel Cooper Studio of Photography
Children - Bridal Portraits
Movies & Candids — 8-D
1617 Beacon St., Brookline ..AS 7-1771

★ PHYSIOTHERAPY—Reducing
Ina Leithead, Reg. Ph.T.
Arthritis, Bursitis, Neuritis, Sacro-iliac
287 Glen Rd., Weston .....WE 5-0829

★ PIANO TUNING & REPAIRS
Haffermehl, Louis & Son
Established 1890
47 Athelstane Rd., Newton....BI 4-1501

★ PLASTERERS
Abco Plastering Co.
New & Repair Work Expertly Done
Prompt Dependable Service
Moderate Rates
91 Hunnewell Ave BI 4-9874 - BI 4-1264

★ PLASTER & STUCCO CONTR'S
Rizza, John
Concrete & Brick Work - Chimney & Fireplace Repairs
126 Palfrey St., Watertown ...WA 4-0395

★ PLUMBING & HEATING
Bernie Tack
Remodeling, Alterations - Sales & Service - Free Estimates
131 Wiswall Rd., NCtr. .....LA 7-5632

Lane & Manning
"Large Enough To Serve You — Small Enough To Appreciate You"
18 Washington St., Wellesley WE 5-1003

Platt, Albert B.
85 Elgin St., Newton .....LA 7-0671

★ PLUMBING-HEATING-AIR CONDITIONING
Stanley R. Robbins & Co.
Engineers & Contractors. Service at its Best
267 Pleasant St., Watertown
DE 2-0709 - WA 4-2070

★ PLUMBING-Heat'g, Sheet Metal
D. J. Furden & Sons
Dealers For International Boilers & Furnaces
25 Paul St., N. Center .....BI 4-1061

★ POSTAGE STAMPS & COINS
Norumbega Stamp & Coin Shop
We Buy, Sell & Appraise Any Size Lot
261 Auburn St., Aub. .....LA 7-5554

★ RAILINGS—WROUGHT IRON
Redfern Welding Co.
Custom Made & Stock Sizes
Ornamental & Practical - Free Est.
45 Felton St. .....TW 3-8540

★ REAL ESTATE
Burns, John T. & Sons, Inc.
See Us First!
803 Washington St., Nville. ....LA 7-5980

★ REAL ESTATE & HOME IMPROVEMENTS
Bay State Associates
(City & Country Homes). Properties & Sales — Aluminum Siding
796 Moody St., Waltham ....TW 4-0210

★ REAL ESTATE & INSURANCE
Mayer, Leon H., Realtor
Dependable Service — List With Us
1357a Washington St., W. N. ..DE 2-0274

★ RESTAURANTS
Tom's Cafe
Really Better Cooking — Pizza Of All Kinds To Take Out
100 Needham St., NCtr .....LA 7-9893

Union Lunch
Beer, Ale & Wine
Steaks, Chops & Oriental Foods
45 Union St., NCtr. .....LA 7-9434

★ RESTAURANTS—Chinese
China City Restaurant
Take-Out Orders A Specialty — Tops In Quality
1705 Beacon St., Brkline .....LO 6-4334

Ho Sai Gai Restaurant
Take-Out Orders A Specialty — Food Prepared Under The Direction of George Y. Seto, Chinese Food Connoisseur
1020 W. Roxbury Pkwy, Chestnut Hill, South Brookline .....FA 3-9765

★ ROADS-Parking Lots-Drives
Magri & Son
Expert Paving — 5 Yr. Guarantee — Free Estimates
21 Maryland St., Dorchester ..TA 5-0075

★ ROOFING CONTRACTORS
W. A. Garron
All Kinds of Roofing and Sheet Metal Work
112 Woodside Ave., Wellesley WE 5-5724

Mohawk Builders
Roofing - Sidewalls - Gutters
No Down Payment — 5 Yrs. to Pay
WAtertown 3-1442

★ RUBBISH REMOVAL
Robert Gaul Co.
Rubbish & Trash Removed From Homes, Stores, Shops
24 Heath St., Jamaica Plain ..JA 2-0724

Lawson Brothers
Lots Cleared — Brush Removed
Wood Sawed
36 Crescent Rd., Ndhm Hts. ..NE 3-0030

Frank's Rubbish Removal & Trucking
Brush - Ashes - Rubbish - Cellars & Attics Cleaned
49 Bancroft St., Watertown ..WA 4-3861

★ RUG & CARPET CLEANING
Superior Rug & Carpet Service
"There Is A Difference"
75 Adams St., Newton .....DE 2-6222

★ RUGS-Carpet-Uphol.-Cleaning
Dedham Rug Service, Inc.
Home Means More With Clean Carpets On The Floor
474 Walpole St., Norwood ....NO 7-2800

★ SCREENED LOAM-SEEDING-SHRUBBERY
Guy Santagate
A Complete Service For Your Home & Grounds. "You Name It — I'll Do It"
11 Banks St., BElmont 5-5271-W & 5776

★ SHEET METAL
Codyer & Cavanaugh
Residential Air Conditioning — Warm Air Heating — Sheet Metal Contracting
723 Main St., Waltham 4-3860

★ SHOES—Self Service
Gerry's Self-Service Shoe Store
Cancellations & Rejects — Nationally Advertised Brands — Priced Very Low
333 Walnut St., Nville .....LA 7-9324

★ SIGNS—COMMERCIAL
Baker Sign Studio
Window & Truck Lettering A Specialty
26 Lincoln Park, W. N. .....DE 2-1929

★ SPIRITUALISTS
Madame Marie
Reader & Advisor On Business, Marriage & All Problems — No App't Needed — Readings Daily, 9 to 9
108 Huntington Ave., Boston..CO 6-7726

★ STORM WINDOWS & DOORS
National Aluminum Corp.
The Very Finest At Lowest Prices
330 Watertown St., Newton ...BI 4-2382

★ SURVEYORS
Brooks, Everett M., Co.
Civil Engineers — Land Surveyors
259 Walnut St., Nville. .....LA 7-0800

★ TAXICABS
Waban Taxicab Co.
Waban Hospital - Lower & Upper Falls
Waban Station .....BI 4-0545

★ TAXICABS—Long Trip Service
Auburndale Taxi Service
Special School & Group Rates. Reliable, Courteous Men At Your Service ..LA 7-5555

★ TV SALES & SERVICE
Ace Radio TV & Appliance — Est. 1937
TV Is Our Only Business — Not a Sideline
We Go Anywhere — Prompt Efficient Serv.
751 South St., Roslindale ....FA 5-7666

A T V Television & Radio, Inc.
"We Sell The Best — And Service The Rest." Open Until 9 P.M. Every Evening. Budget Terms Arranged
975 Main St. .....TW 3-6607 - 3621

Silver Lake Radio & TV Shop
Serving Newton For Over A Quarter Century
337 Watertown St., Newton BI 4-5466

Warwick TV Service
Expert Service On All Makes Of TV
130 River St., WN. .....LA 7-6020

★ TV & AUTOMATIC WASHERS
ABC TV & Washer Shop
Quality Workmanship — Prompt and Expert Service. All Work Guaranteed
586 Mt. Auburn St., WAtertown 3-1268

★ TILE CONTRACTORS
Hudson Tile Co.
Ceramic Floor & Wall Tile — Residential & Commercial
7 Hudson St., Watertown ....WA 4-9876

★ TOOL RENTALS
Mass. Hardware & Supply Co.
Rent-a-Tool Headquarters
170 High St., Waltham .....TW 3-6711

★ TOYS & GAMES
The Toy Chest
"The Family That Plays Together Stays Together"
Ample Free Parking at Rear of Store near Star Mkt.
295 Walnut Ave., Newtonville..DE 2-2710

★ TRAVEL AGENTS
Newton-Waltham Travel
Member American Society of Travel Agents
634 Commonwealth Ave. .....BI 4-3634

★ TREE SERVICE
Taylor & Cox
Member Mass. Arborists Association
Edgewood Rd., Cochituate...OL 3-3010

★ UPHOLSTERERS
Bristol Upholstering Co.
Tufting & Antiques a Special
Free Estimates
180 Bussey St., DEdham 3-4020—2520

R. L. Wicks & Sons
Mfg. — Upholstering — Repairing — Since 1901
Cushing Sq., Belmont .....BE 5-0991

★ UPHOLSTERY-Drapes-Slip Cvrs
Quint Upholstering Shop — Est. 1922
Ideas, Samples & Estimates Furnished On Your Decorating Problems — Member Newton Chamber of Commerce
355 Boylston St., N. Ctr. ....LA 7-4415

★ USED FURNITURE—Antiques
Ray's Place
(Raymond J. Cox, Auctioneer). "Don't Throw It Away — Sell It To Ray"
62Walnut, Wellesley Hills ....WE 5-7061
BI 4-1895

★ VACUUM CLEANER-Sales, Serv.
New - Most makes - Used - $10 up. Parts and Repairs.
Walter Wellington
40 Lunda St., Waltham ..TW 4-5884

★ WALLPAPER DEALERS
B & D Wallpaper Co.
A Selection of 1500 Patterns in Stock
1295a Beacon St., Brookline ..LO 6-3100
416 Moody St., Waltham ....TW 3-1343

★ WALLPAPER & PAINT DLRS
Waltham Wallpaper & Paint Corp.
Hdqrs. for Dutch Boy, Lowe Bros., Paints
We Deliver Anywhere
591 Main St., Waltham .....TW 3-3732

★ WASHING MACHINE REPAIRS
Sherman Appliance Service
Bendix & All Leading Makes Repaired By Factory Trained Men
673-675 Moody St. .... TW 3-6651 - 5246

★ WATCH-Clock-Jewelry Repair
T. W. Anderson, Jeweler
Prompt, Reliable Work — Gold & Silver Plating
329 Auburn St., Auburndale...BI 4-1498

★ WATERPROOFING
DeSantis, William & Co.
Cellar Water Conditioning
89 Jackson St. .....LA 7-3050

★ WINDOW CLEANING
A-1 Four Corners Window Cleaning Co.
24 Hour Porter Service — Floors Waxed & Polished — Floors, Lights & Walls Cleaned
87 River St., Camb. .....EL 4-3902

★ WROUGHT IRON—Ornamental
Mason's Welding Shop
Railings, Lamp Posts, Plant Stands & Brackets
31 South St., Waltham .....TW 4-5866

J. C.'s Direct Beauty, Talent, Personality Contest May 17

Our community will send one candidate to represent this city in the State Finals of the Miss America Pageant to be held in Magnolia, Mass., in July.

"Miss Newton," selected from eleven entrants in a gala pageant Thursday, May 17, at the Totem Pole Ballroom, will compete for the Miss Massachusetts title on this occasion.

Entertainment and a fashion show will be given as a part of the big spectacular "Miss Newton Pageant." Among the eleven entrants, all of whom are between the ages of 18 and 28 and come from Newton or work or go to school in the city are:



BARBARA MOREY

BARBARA MOREY, a Dramatic Reader is also interested in Fashion Design and appeared in Boston University's Stunt Night where she is a student. She resides at 20 Boylston street, Newton Highlands.



JEAN BOWERS

JEAN BOWERS, of 19 River street, West Newton is a student of Boston University's College of Music. She has appeared with the New England Opera Theatre and has made several TV appearances.



DOROTHY FENLEY

DOROTHY FENLEY, a Lasell Junior College student who is majoring in Retail Fashion and whose hobby is descriptive Hawaiian dance.



DONNA MACFARLANE

DONNA MacFARLANE, a Senior at Newton High School and an Art student whose hobbies include dancing, piano and painting. She lives at 31 Freeman street in Auburndale.

William B. Plumer of Waban has been named a trustee of Bradford Junior College. Mr. Plumer is past chairman of the Newton Community Council and Family Service Bureau and former vice-chairman of the Newton Community Chest.

Bowen PTA

The annual meeting of the Bowen PTA will be held at 7:45 p.m., Wednesday, May 16, 1956. The Bowen School Orchestra will open the program with a short concert under the direction of Mr. Alvin Parker.

The pupils of grade 2 through 6 will participate in group singing, dancing and a fine rhythm band.

24 GOP 'Go-Getters' Tour Capital for '54 Campaign

Twenty-four city Republicans whose "get-out-the-vote" spirit in the 1954 elections won them recognition were guests of Vice President Nixon and the GOP National Committee in Washington this past week.

The committeemen, all members of the Ward 6 Committee who made the whirlwind tour, are:

Edward A. Currier Jr., Carrol Hoffman, Helen Morse, Helen L. Ring, Carl M. Stiles, Alexander Beal, Roger B. Brooks, Raymond Hughes, Stanton J. Pembroke Jr., Parker F. Bond, chairman and Mrs. Pond; Alexander Cochrane, Louis Shulman, Anita C. Hovey, Jean C. Dietz, Wendell R. Freeman, William Waugh, Alderman Hirsch Sharf, William J. Baxter, Giselva Cucci, Marion L. Hall, Louis J. Kales, Alberta Perry and Warde Wilkins.

Vice President Nixon told the visitors that he expected the Republicans to do "better than ever" this year, because, after four years in office, the party will have "more to tell the people."

Parker F. Bond, chairman of the Ward 6 group, said the travelers had received "the best treatment. We were on the town."

By achieving the greatest increase in votes over the previous election, the committee won the right to the trip which included trips around the Capitol, lunch with National Chairman Leonard Hall and a chat with Nixon and Bay State Republicans.

The contest was sponsored by the State Committee and 70 Republican workers made the trip.

Pond said the day started with sightseeing at Mt. Vernon and the Lincoln Memorial and a visit to the Senate chambers. They were introduced to Congressman Joseph W. Martin Jr., House Republican leader, and Senator Leverett Saltonstall.

Elmer Nelson, chairman of the State Committee, acted as guide ,assisted by secretaries from Senator Saltonstall and Congressman Laurence Curtis' office.

The group was given a send-off from Boston by State Senate President Richard I. Furbush of Waltham, Rep. Charles Gibbons, House floor leader, Senator Cutler and Senator John Adams.

V.F.W. Parkway Drive-In Theatre

Wed. Thurs. Fri. Sat. May 9, 10, 11, 12. The V.F.W. Parkway Drive-In Theatre will present in Vista Vision "Desperate Hours" starring Humphrey Bogart and Frederic March, also on the same program "Killer Is Loose" starring Joseph Cotten and Rhonda Fleming. Sun. Mon. Tues. May 13, 14, 15 in technicolor "Reap The Wild Wind" starring Ray Milland and John Wayne, also on the same bill "Thunder in the East" starring Alan Ladd and Deborah Kerr.

David C. Lewis, son of Mr. and Mrs. Theodore Lewis, of 29 White Pine st., Newton has been awarded the Class of 1952 Premium at Brown University where he is a junior. This award is given annually to a student on the basis of excellence in scholastic achievement and extra-curricular activities.

SERVICE ON TELEVISION & TV ANTENNAS
971 Washington Street
If you want a technician who is registered by the Radio-Television Technicians' Guild of New England and you live in the Newton-Wellesley-Needham area — you may . . .
C-A-L-L
CLARK
ELECTRONICS, INC.
DEcatur 2-3860
Newtonville



Shop with ease . . . Get Gifts that Please . . .
WITH LOW, LOW PRICES Plus "S.&H." GREEN STAMPS at NEWTON SUPERMARKET!
It's easy to shop when you know you get the very best for less at Newton Super. And it's easy to get valuable free gifts with your filled S&H Green Stamp books, too! You'd be surprised how few stamps it takes to get even the most valuable S&H gifts . . so much less than the other stamp plans. Why not come in today? There's a world of values waiting for you at Newton Super Market!



So many wonderful gifts . . and for so few S&H GREEN STAMPS, Too!

NEWTON Super MARKET
275 Centre St., Newton Corner

LOWEST PRICE OF THE SEASON!
LIVE CHICKEN LOBSTERS Always look to Newton Super for the finest sea foods! 59c lb
NOBODY! But nobody beats Newton Super's LOW, LOW PRICES!

Freshly-Killed, Plump, Tender, Native . . .
CHICKENS or FOWL TO FRY OR BROIL
Plan on tender fresh, moist-meated chicken or fowl for the coming weekend . . . The whole family will love it and you'll be serving seconds. It's another Newton Supermarket buy of the week. You're sure to save at this low, low price . . . .
29c lb



Shoulders SMOKED Lean Short Shank . . Cured just the way you like it! ONLY . . 29c lb

FROM OUR SHELVES TO YOURS TO SAVE YOU MORE!

PEANUT BUTTER	Elm Farm Brand	2 12 oz jars	69c
PENNANT MARSHMAL-O		2 jars	39c
SPAGHETTI	Chef Boy-Ar-Dee Brand	40 oz can	29c
CRABMEAT	Mid Sea Brand	can	45c
KOSHER PICKLE SPEARS	Ladies' Choice Special	qt jar	25c
TUNA FISH	Light Meat in Brine Solid Pack	can	25c
ORANGE JUICE	From Sweet Ripe, Beauties	46 oz can	29c

Tender, Juicy, Luscious TE-BOY
STEAKS
PRIME OR CHOICE HEAVY, CORN-FED STEER BEEF!
The finest beef your money can buy . . at a low, low price
69c lb

Tender H-Bone ROAST
So tender and economical. Everyone loves this delicious roast . . . Look at this low price and you also get genuine S&H GREEN STAMPS!
29c lb

Lean . . . Freshly Ground HAMBURG
Processed thru Newton Super Market's special, sparkling-clean grinders . . You'll find all the savory flavor of pure beef is left in because this beef is ground, never mashed. And look at the low, low price at Newton Super!



5 lbs $1.00

BRISKET	CORNED BEEF Our Own Mild Cure	39c lb
HAM STEAKS	The heart of the ham	89c lb
BEEF LIVER	Freshly Sliced	29c lb
LAMB FOR STEW	Large Juicy Pieces	lb 10c
SHOULDER LAMB CHOPS	Tender Spring Lamb	lb 49c
FRESH LAMB PATTIES	Freshly-Made!	lb 19c

ASPARAGUS
FARM-FRESH and GREEN! LARGE 2½ LB. BUNCHES 49c

LUCKY BUY! . . . LUCKY FOR YOU!
BELTSVILLE-BROILER TURKEYS
PLUMP, YOUNG and SWEET-MEATED
35c lb



So tender - you can actually broil 'em! They're really and truly "Lip-smackin' good"!

LOW, LOW PRICES plus S&H GREEN STAMPS

The Newton Graphic
SERVING THE GARDEN CITY
Established 1872
Newton, Mass. Thurs., May 17, 1956 Single Copy, 5c

Democrats Name Scheff President

Newton Democrats Organize For Coming State, National Campaigns

Simon Scheff of 40 Orchard avenue, West Newton, attorney and former candidate for alderman, was elected president of the Newton Democratic Club last week at the Newton Highlands Workshop.

Two past presidents of the Newton League of Women Voters and a former candidate for alderman were elected vice-presidents. They are Mrs. Jane S. Segal, who is now chairman of the Ward 2 Democratic Committee; Frances S. McClintock (Mrs. John C.), who is also a past president of

— SCHEFF —

(Continued on page 12)

May Make Announcement Next Week

$48 TAX RATE SEEN FOR NEWTON IN 1956

Full-time Church Council Study

The need and the opportunities for a full-time Council of Churches in Newton will be explored at the Council's Annual Meeting on Monday evening, May 28, at the Trinity Episcopal Church, Newton Centre. Opening with a dinner at 6:30, the business meeting and panel discussion will follow.

Jack Ketcham of the National Council of Churches, Bob Ryder of the Attleboro Council ,and Ernst Seyfarth of the Newton Council will lead the discussion. The nominating committee will report and new officers will be elected.

Reservations for the dinner should be made by calling LA 7-1245. All are welcome for the dinner and program following.



HIGHLIGHT OF recent charter meeting of the Boston University Club of the Newtons was presentation of its first annual scholarship. Above, left to right, are George Dewsnap, club president; Mrs. Patrick Athy; Miss Barbara Athy, winner of the award, and Mrs. Marjory Harting, scholarship chairman.

Primary Preview Monday

G.O.P. Women Meet Candidates

The Newton Women's Republican Club will get a preview of the Fall primary candidates at a Candidates Night affair this Monday at 8:15 p.m. at the Beethoven School in Waban.

Present will be leading Republican candidates for offices in Middlesex County.

These include Dist. Atty. Ephraim Martin , of Belmont, who is seeking re-election and Atty. Thomas Maher of Reading, his opponent in the September primary.

Also Christian A. Herter Jr. and Harris A. Reynolds, opposing one another for the GOP nomination for Governor's Council and County Commissioners William G. Andrew of Cambridge and Hebert Applin of Watertown, also seeking re-election.

Martin has been 1st Assistant District Attorney for 15 years and was appointed District Attorney by Gov. Herter earlier this year.

— G. O. P. —

(Continued on page 12)

Clifford Nelson Given National Science Award

Clifford R. Nelson, consultant in junior high school science, Newton public schools, has received an Elizabeth Thompson Science Fund Award from the American Academy of Arts and Sciences for outstanding teaching of science.

Nelson came to Newton from Reading 10 years ago and has been a leader in setting up the science fairs which are held annually in Newton junior high schools.

He was one of the founders and first presidents of the Science Teachers of New England. Last year he received a DuPont Fellowship at Columbia University Summer School

— NELSON —

(Continued on page 12)

POLITICAL OVERTONES

Burke Given Edge, Some Committee Members Undecided: Spotlight on Oregon Primary in Stevenson-Kefauver Race; Furcolo and McDonough Top Figures in Race for Governor

When the raging battle for the chairmanship of the Democratic State Committee is settled on Saturday—if it is finally decided then—the Democrats presumably will gather together, sing political hymns of harmony and sharpen their axes for the assault to come upon the Republicans.

Two communiques can be issued from the changing Democratic front with some degree of assurance that they will still stand up by the time they reach our readers.

1. The Democratic row has made everybody except a few politicians forget that a handful of GOP bosses headed by Lieutenant Governor Sumner G. Whittier have been endeavoring to give the heave-ho to Republican State Committee Chairman Elmer C. Nelson.

2. The Democrats will meet somewhere on Saturday and either reelect William H. Burke, Jr., of Hatfield as their State chairman or drop him in favor of ex-Mayor John M. "Pat" Lynch of Somerville.. At this moment Burke appears a slight favorite, but enough members are still on the fence so that it is a tense, taut fight.

—POLITICAL OVERTONES— (Continued on Page 4)

Named to Secure Funds In Newton for GOP Drive

Appointment of Ernest G. Angevine and Alexander S. Beal as chairman of the Newton Republican Finance Committee has been announced by Lloyd B. Waring of Melrose, State Republican Finance chairman.

Waring thanked both Angevine and Beal for accepting this assignment, adding that he was pleased at the response shown by public spirited community leaders throughout the State in assuming the responsibility for raising the funds which are so necessary to assure a Republican victory in November.

Fire Chiefs Meet on CD Problems

A meeting of the Fire Chiefs from the 14 cities and towns within Sector 1C of the Massachusetts Civil Defense Agency was held at the Newton Civil Defense Headquarters last week. Lt. Raymond G. Roy, deputy director of Fire Services for the State Civil Defense, was the principal speaker. The group was welcomed by Chief of Police Philip Purcell, acting director of Newton Civil Defense.

The program consisted of a detailed report on the responsibilities and organization of the local Fire Department during a state of declared disaster or a military attack upon the Commonwealth. Lt. Roy explained the procedures of receiving assistance for a community and the organization of Sector Fire battalions.

The appointment of Deputy Chief Frederick A. Perkins of Newton as Sector 1C deputy director of Fire Services was announced, also Deputy Chief Fogerty of Brookline and Lt. Louis A. Codella were appointed as alternate directors of Fire Service.

1000 a Day Get Shots

Program Running 'Smoothly'

The Newton Anti-Polio Program got off to a flying start this week with approximately 1000 pupils a day taking the Salk shots with no fuss.

By tomorrow 5173 pupils will have been inoculated out of the approximately 10,300 who will receive shots by the closing date, Monday, May 28.

This will include about 1600 pre-schoolers who are being taken care of in school clinics and 2000 pupils who received one shot last year through the National Infantile Paralysis Foundation program.

It is expected that about 6500 children up to 15 will receive shots from their private physician, bringing the total to just under 17,000 who will be inoculated in Newton.

— SALK —

(Continued on page 12)



N-DAY IN NEWTON: James MacDonald, a student at Our Lady's School, receives a Salk anti-polio shot as N- (for Needle) Day returned to Newton. Administering the shot is Dr. Henry W. Godfrey, acting health commissioner. Approximately 1,000 children a day are receiving shots of the precious vaccine in city schools and doctors' offices. - (Photo by Gordon R. Wilk)

Taxpayers Unit Asks for $47.50

A $48 tax rate for Newton is considered likely this year.

This would mean an increase of $1.20 per $1000 after four years of 50-cent boosts, and can be ascribed to increased labor and material costs.

A rate of $47.50 is recommended by the Newton Taxpayers Association on the basis of tentative key figures. The present rate is $46.80.

There is no certainty at this time what the rate will be but the key to the rate lies in the amount the Board of Aldermen will vote to take from surplus.

This action is expected next Monday.

On Jan. 1 the city had $1,047,619,34 in the surplus account but it is possible to appropriate from the total as of March 31. This figure has not been released as yet but one estimate places it in the neighborhood of $1,200,000.

Lorenz F. Muther Jr., executive director of the taxpayers' group, said that, based on this tentative figure, the city could

— TAX RATE —

(Continued on Page 4)

Before Aldermanic Committee

Traffic Study Eyed For Lower Falls

A study directed at eventual construction of a traffic circle at Beacon and Washington streets, Lower Falls, is among matters under consideration by the Claims and Rules Committee.

Recommendation of a state traffic study of conditions at that point has been made by the Aldermanic Street Traffic Committee in response to a request by the Waban Improvement Society that a traffic circle be set up at the junction.

The committee, which meets again on Monday, May 28, at 7:30 p.m., recommended that the State Department of Public Works suggest means of alleviating traffic tieups at that point.

Other committee recommendations:

Two-hour parking on Wash-

— STUDY —

(Continued on page 12)

City Sealer To Attend Conference

J. Ellis Bowen, Newton Sealer of Weights and Measures, has been invited to attend the 41st National Conference on Weights and Measures, held under the tha Moore, Miss Gail Rogers, sponsorship of the National Bureau of Standards, in Washington, D. C., May 21 to 25. This weights and measures conference is the largest gathering of its kind in the nation.

Weights and Measures officials from jurisdictions throughout the country and from several foreign countries assemble to discuss problems which affect every family, having a direct bearing on their health, well-being, and on their pocketbooks. These men are responsible for the testing for accuracy, the condemnation or approval for commercial use of the scales of the butcher, grocer, iceman, and junkman, as well as coal scales with a capacity of 20 tons or more. They are partners of the physician and the pharmacist in their responsibility when testing the delicate balances and tiny apothecary and metric weights used for prescription compounding in all drug store and hospital pharmacies. Also of importance, and within the jurisdiction of these

— SEALER —

(Continued on page 12)

Is There A Traffic Hazard?

'Car Wash' Zoning Kicks Off Row

Whether or not an "integral part" of the city's "Miracle Mile" should be rezoned residential precipitated a heated fight at City Hall Monday night with the possibility of another zoning fight in the courts.

Opponents of a proposed auto laundry at the junction of Needham and Winchester streets outnumbered laundry advocates, 80-42, at the hearing of the Claims and Rules Committee.

Efforts to establish an auto laundry on this site which has been zoned for manufacturing since 1922 are behind the current "zoning fight."

No immediate decision on the zoning petition is expected.

Laundry opponents, arguing that a traffic hazard exists at the junction, maintained that keeping the land free of manufacturers would make it easier for the city to condemn land for a traffic circle if that were found necessary.

Alderman Charles H. Cosgrove, chairman of the Aldermanic Street Traffic Committee, pointed out, however, that the traffic division of the State

— ZONING —

(Continued on page 12)

Newton Doctor Named Head of Pathology

Dr. David G. Freiman, Pathologist-in-Chief and Director of Pathology and Laboratory Service of the Beth Israel Hospital, who resides at 182 Homer street, Newton Centre, has just been appointed Clinical Professor of Pathology at the Harvard Medical School.

Dr. Freiman joined the staff of the Beth Israel Hospital on February 1, 1956, having come from Cincinnati where he had been Attending Pathologist at several hospitals and where he

— HEAD —

(Continued on Page 4)

City Water Plan In Final 12 Months

Sixteen Are Inducted Into Armed Forces

Sixteen Newton boys were inducted into the armed forces last Friday, and at 6:45 a.m., before their departure for the Boston Army Base, a send-off ceremony was held at Newton Selective Service Headquarters, 430 Walnut street, Newtonville, under the supervision of William J. Maloney, chairman of the Newton Veterans' Council.

In observance of Armed Forces Week which began last Sunday, the Newton High

— INDUCTED —

(Continued on Page 4)

The city's program to improve water pressure on the South Side should be in full operation by June 1, 1957, Water Commissioner Mark F. Croker said yesterday with the beginning of work on the final two phases of the plan.

Work has started on construction of 7400 feet of 24-inch mains from Commonwealth avenue and by July 1 work should be starting on the laying of a 12-inch pipe from Boylston to Dedham street at an estimated cost of $100,000, according to Croker.

Continuation of good weather and working conditions will mean that these two projects and construction of the two 350,000-gallon reservoirs for Waban-Lower Falls and Oak Hill-Highlands will be in operation by next June.

The city is working on a $750,000 improvement program which entails changing over from city-owned wells in Needham to MDC water supplies, due to the rapid increase in population on the South Side.

The $20,000 voted by the Aldermen will pay for the first phase of this year's work for which a $400,000 water bond has been issued.

Croker has sought $200,000 for the work necessary in laying 7400 feet of 24-inch main

— PLAN —

(Continued on page 12)

Organ Donated for Eliot Church

An 82-stop baroque organ has been pledged for the new Eliot Congregational Church at the Corner by a Brookline couple who keep the instrument in a specially built room in their Chestnut Hill home.

The Edward Danes, who have given the organ in memory of Mr. Dane's parents, Mr. and Mrs. Ernest Dane, announced their gift at the outset of the $250,000 drive for funds for a $550,000 church which is expected to be of a modified colonial design. The drive runs through June 1.

Mental Health Fund Drive Sunday

Newton Mental Health campaign leaders are working currently to recruit members and funds to aid in the fight against mental illness. The Newton drive is part of the nationwide Mental Health Campaign conducted by the National and State Associations for Mental Health. The Massachusetts goal is $230,000. Mayor Howard Whitmore, Jr., is Honorary Chairman of the Newton Mental Health Drive Committee with Hon. Stanley S. Lewenberg and Police Chief Philip Purcell as Co-Chairmen. The Treasurer is Robert L. Clinton, Assistant Cashier, Newton National Bank.

The Sponsoring Committee of Newton is comprised of: John

— DRIVE —

(Continued on Page 4)

• ANNUALS
• PERENNIALS
• VEGETABLE PLANTS
Special While They Last!
Large Clumps Reg. of UANIMUS $2.00 $1.00
ALL ANNUALS ..doz 65c
BOSTON GARDENING CO.
585 Chestnut St., Waban
LAsell 7-5566

CAMP PATOMA
Lake Winthrop, Holliston, Mass.
21st Season
The Ideal Country Day Camp for those who want the best for their children at no more cost
Boys, Girls, Kindergarten — Ages 4-15 June 25 to August 24 All sports swimming, sailing, archery, tennis, riflery, nature dancing, art, dramatics, overnight and week-end camping, remedial tutoring, etc
Superior staffs and equipment. Hot noon meal. Transportation.
Early Registration Advisable
THOMAS W. LEWTON, Dir., 74 Puritan Rd., Waban, Mass. - BI 4-5725

PETER P. VOLANTE FARM STAND
391 DEDHAM STREET, NEWTON CENTRE
--OPEN FOR SEASON--
THURSDAY, MAY 10
• COMPLETE LINE OF ANNUALS IN VITA BANDS and PERENNIALS
• HOME-GROWN VEGETABLES IN SEASON

TV TROUBLE? FAST
Repair Call for Limited Time
$2.50 With This Ad
Sales of New and Used TV
Bill's TELEVISION AND RADIO
Over 25 Years
3 Stores Serving Suburban Boston
2038 WASHINGTON ST., ROXBURY HI 5-7655 GA 7-5657
733 CENTRE ST., J. P. JA 2-1092 JA 4-7632
NIGHTS, SUNDAYS, HOLIDAYS BL 8-2587

ROTO-TILLING
Lawns and Gardens made ready for planting!
Call DEcatur 2-1451 after 6 p.m.
GEORGE KIDD
14 Angier Circle Auburndale


IT'S ALL OVER TOWN
about the Dependability and Efficiency of our BURNER SERVICE
GULF SOLAR HEAT heating oil
fluid heat OIL BURNER
"World's Economy Champion"
$269
3 M & H controls, 275 gal. tank.
Complete installation, one year service.
NOTHING DOWN — 36 MONTHS TO PAY
MILLER OIL CO.
Since 1925
69 River St. Waltham
Phone LA 7-4200 TW 4-4200
1956-1957 Heating Oil Contracts Available
GULF SOLAR HEAT

ROBERTS
Clearance Sale!

of Brand New 1956 WALLPAPER



Choose from such Famous Names as: Birge .. Vogue .. United .. Eisenhart etc.

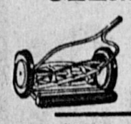
50% OFF!

Beautiful Decorator Wallpapers
FROM OUR 1955 LINES
- Stripes
- Florals
- Solids
- Scenics

Values to $3.25
39c to 59c per roll

EDGES TRIMMED FREE!

GARDEN SHOP SPECIALS!

CLEMSON LAWN MOWER

- 16 inches wide
- 5 self-sharpening cutting blades
- Rubber tires
- Metal handles

$17.81

2-ARM SPRINKLER
Reg. $1.98

- Brass head and arms
- Stainless steel bearings
- Covers 35-ft circle

81c

FOX LAWN SPREADER

- 16" steel hopper holds 27 pounds
- Handy regulator for even distribution
- Steel wheels
- Rubber tires & handles

Reg. $8.95 $5.27

Save on GRASS RAKES
Reg. $1.49

- All Spring Steel
- Smooth ash handles
- Head 15" wide

88c

50-ft. Plastic Hose
- 3-Year guarantee
- Standard brass coupling

$1.88
Cash & Carry Only!
Reg. $3.98 Value

LAND LIME
50 lb bag 67c
Cash & Carry Only!

Miniature BAMBOO RAKES
- Perfect for under shrubs

24c
A Terrific Value!

VIGORO
50 lb bag $2.18
Cash & Carry Only!

SASH CORD
50-ft. No. 7 68c

Galvanized TRASH BARREL
$2.37
Cash & Carry Only!

TOILET SEATS
SOLID WOOD
- 1-year guarantee
- Black, White

$4.42

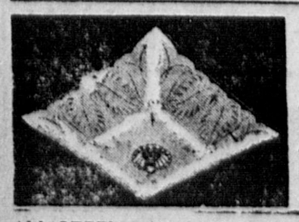
Plastic WALL TILE
each tile 4c
SAVE!

TILEBOARD
- 4x4 sheet
- 1st Quality

$4.41
5 yr. Guarantee
Cash & Carry Only!

Hall Runners
- Armstrong
- 24" Wood Finish
- 1st Quality

36c yd.



2-LITE Bedroom Fixture
Reg. $3.95 $1.88
Choice of colors: pink, blue, green, yellow and white . . . Slightly higher with pull chain.

ALL STEEL - 15 to 36 inches
VENETIAN BLINDS 2 for $5

OPEN THURSDAY & FRIDAY 'TIL 9 P.M.
ROBERTS WALL PAPER & SUPPLY CO.
12½-14 Mt. Auburn St., Watertown Sq. WA 4-3210
FREE DELIVERY TO ALL THE NEWTONS

--Sport Quiz--

1) Match these race tracks and the states in which they're located:
Lincoln Downs Illinois
Arlington Park Rhode Island
Ak-sar-ben Nebraska

2) Robertson, Warburton and Lansdell were some of the best running backs developed by a top fundamentalist. Name the coach and the college.

3) Name the sport in which the following compete or have competed: Hubba Hubba, Tinkertoy, Miss Pepsi.

4) Name two sports in which the following athletes participated in college: Tony Trabert, Jesse Arnelle, Mike Souchak, George Shaw.

5) Which of the following ball players wear eyeglasses in a game? Parnell, Neiman, Runnels, Foiles, Ennis, Courtney.

6) Who holds the record for hitting three or more home runs in a game the most times? Johnny Mize, Babe Ruth, Mel Ott, Bill Nicholson.

7) In a round of golf (A) a player may carry no more than 14 clubs (B) there is no limit to the number of clubs (C) he cannot carry more than one putter.

8) The record for striking out the most times in one season is 134. Who has the odd distinction of holding this record?

9) Bill Tilden, R. N. Williams, Vinnie Richards, and Bill Johnston (A) held U. S. singles titles in the '20s; (B) were 1926 Davis Cuppers; (C) organized USLTA.

10) Eddie Arcaro missed winning the Kentucky Derby this year while riding Head Man. However, he has won the classic five times. Name the horses. (A) Hill Gail; (B) Hoop Jr.; (C) Citation; (D) Lawrin; (E) Assault); (F) Whirlaway; (G) Native Dancer; (H) Phalanx.

Here are the answers. Rate yourself as follows: 7-10, expert; 5-7, good; 3-5, fair; 0-3, poor.

1) Lincoln Downs, Rhode Island; Arlington Park, Illinois; Ar-sar-ben, Nebraska.

2) Southern California, Howard Jones.

3) Motorboat racing.

4) Traber (tennis and basketball); Arnell (football and basketball); Souchak (football and baseball); Shaw (football and baseball).

5) Nieman, Ennis, Courtney and Foiles.

6) Mize, six times.

7) A player may carry no more than fourteen clubs.

8) Vince DiMaggio.

9) Were 1926 Davis Cuppers.

10) Hill Gail (1952); Lawrin (1938); Citation (1948); Hoop Jr. (1945); Whirlaway (1941).

Minstrel Show To Benefit Scholarship

The annual scholarship benefit "Echo Bridge Minstrels of 1956" will be presented under the auspices of the Newton Upper Falls Woman's Club and the Emerson P.T.A., and will be directed by George Ferran.

The steering committee for the event includes: Mrs. Edward Roberts, general chairman; Mrs. Fredrick Newcomb, president of Newton Upper Falls Woman's Club; Harold Vlass Jr., president of Emerson P.T.A.; Mrs. Anthony Chaikowski, Scholarship chairman of Upper Falls Woman's Club and Mrs. Daniel Cookley, scholarship chairman of the Emerson P.T.A.; Mr. and Mrs. Robert Proctor, Ways and Means of Emerson P.T.A.; Mrs. Ralph Hamilton, Education chairman of Upper Falls Woman's Club; and Raymond Cook, principal of the Emerson School.

243 Employees Given X-ray Examination

Last Thursday, 243 employees of the National Research Corporation were given a free X-ray provided by the Company in cooperation with the Newton Tuberculosis and Health Association.

This is a service which the National Research Corporation also made available last year to each of its employees. The National Research Corporation is also rendering a great service to the community, for chest X-rays are still the most effective way of finding TB, since the disease has no clear early symptoms. The chest X-rays also serve to discover other previously unknown chest conditions. Employees will be notified of the findings of the X-ray within three or four weeks. Reports will be sent directly to their homes from the Newton Tuberculosis and Health Association. In the case of any suspicious or abnormal chest conditions reports will be sent directly to the employee's physician.

The National Research Corporation is one of several of our Newton industries setting a fine example for all local companies by taking advantage of the cooperative employee surveys which can be arranged through the Newton Tuberculosis and Health Association.

18 Hit Attack by Tigers Routes Cambridge Latin

A savage 18 hit attack by the Newton Tigers accounted for 17 runs, as the Orange and Black clubbed Cambridge Latin, 17-1.

Russ Halloran's sore arm prevented him from taking his turn on the hill, and Al Martin wasn't in top shape after pitching four innings the game before. So, Howie Whitmore was called on the pitch his second game of the week, and he came through with a sparkling one-hit job. Howie's control was near-perfect as he walked but one batter and fanned 11. Whitmore's curves were making the Latin hitters look miserable, and only a bounce single in the sixth ruined his bid for a no-hitter.

Howie walked the first batter, and then mowed down the next 14 men, before Gnerre reached on an error. Chesney, the brilliant shortstop for Latin, smacked a two-hopper through the right side of the infield as second batter in the sixth, but Howie settled down to put the next 11 men down in order.

Newton went down in order in the first, but unloaded for seven hits and eight runs in the second. Ronny O'Laughlin led it off with a clean bingle. Manny Connerney, a fiery sophomore outfielder-catcher, dumped a pretty bunt down the first base line, beat it out, and went to second on a steal. Johnny Beggs brought both runners home with a bullet single through the left side of the infield. McCree bunted safely and Whitmore reached on a fielder's choice. Bobby DelGizzi kept the inning going with another bunt single. Kenny Keyes, who had his troubles at the plate going zero for seven, reached on a fielder's choice, as they nailed McCree at the plate. Alan Martin stayed in there and worked the Cantab pitcher for a base on balls, and moved along while Russ Halloran smacked his first of four hits. Up for the second time in the inning Ronny O'Laughlin belted his second hit as he singled and raced to second while the left fielder bobbled the horsehide. Manny Connerney and Beggs each drew free passes from the new Latin pitcher, Herrington, but a fielder's choice and a strikeout ended the batting drill.

Suddenly, their bats went cold again as the Tigers were blanked for three innings with but one hit; that a single by Halloran. In the sixth, Fergy's boys went to work again for three big runs on five hits. Al Martin got things humming with his second knock of the game. He reached second on an error, and came home on Halloran's third hit of the afternoon. O'Laughlin and Connerney each belted singles to keep the rally rolling, and then Beggs pumped a base hit to drive in one more.

Still fighting, the Orange and Black struck again in the seventh. Del Gizzi walked, but was out on Keye's fielder's choice. Kenny went to second on a passed ball, and Martin also walked. The lone hit of the inning came off the bat of Russ Halloran and drove in R.B.I. number four for the slugging Tiger. Russ had three singles and a double for the afternoon, while batting in four runs and fielding brilliantly.

Coach Howie Ferguson gave all his boys a chance to get in the game as the Tigers cleared the bench in the last two innings. Jimmy Leonard and Billy Walker hit safely in the pinch hitters role.

One of the big events of the day was a base knock for Howie Whitmore. All pitchers take pride in their hitting ability, and get just as big a kick from hitting as they do pitching. When Whit wacked a solid single to left field in the ninth, it brought cheers and laughter from the Tiger bench. Howie saved the game ball as a souvenir, because of his hit and his one hitter on the hill. It was a fine job by Howie, and along with Russ Halloran, Al Martin and Dan Johnson, the Tiger mounds corp is in good shape.

Chesney, the Latin shortstop, was probably the outstanding player in defeat. He ranged deep into the hole or flash behind second to spear Tiger smashes and throw them out. Without Chesney, the Tigers would have easily had three or four more base hits, and Whit would have his no-hitter. He is a fine ball player, and deserves much credit for his all-out hustle even though his team was so far behind.

Big, and that is really big, games this week, are with Arlington and Watertown. Watertown gave Newton a real scare, and it took a ninth inning rally to pull the game out of the fire. Lefty Burns, their ace hurler, is a logical choice to face the Tigers because of his effectiveness last time. Jablonski, of Arlington, one of the best pitchers in the state, and an Arlington Russ Halloran, will probably see action for Arlington. If he pitches any near as well as he did in his last appearance against Newton, the Tigers are in for a real rough night.

Many people had doubts as to the Newton hitting, but if they keep hitting the way they have been the last five games, and Halloran's arm comes along, this could be a big week for the Orange and Black.

Distance Runs on Card Saturday At Suffolk

Distance races which have always had great appeal to racing fans, will be highlighted at Suffolk Downs this year with an Olympian Series starting this Saturday.

There will be a series of six route tests opening with a mile and a sixteenth and graduating to an endurance two-mile affair which will wind up these special features on June 23.

They will be run on six successive Saturdays and be divided between the main course and the popular turf course.

The first will be over the turf, Next, the distance will be a mile and a furlong on the main course, it will be back to the turf for a mile and a half and then over to the regular racing strip for a mile and six furlongs. A two mile finish will be on the turf.

The routers will race for $3500 Saturday and each succeeding race goes up $500 in value until the last race which will hit the $6000 mark.

With attractive purses such as this in a series of races restricted to three-year-olds and upward which have started for a claiming price of $3500, or less since June 30, 1956, there figures to be record fields.

Marie Giordano Named Veep of Classical League

Elected vice president of the Massachusetts Junior Classical League at its third annual convention at Newton High last Saturday, was Marie Giordano of West Newton, a junior at Newton High.

Other officers of the league which numbers more than 1000 and includes more than 25 Massachusetts schools are: president, Robert McCarthy, East Bridgewater; secretary, Judith Linnekin, Danvers; treasurer, Walter Matern, Worcester, and parliamentarian, Jim Whipple, Marblehead.

The Newton High Latin Club, directed by Elizabeth Jewett, with Clara Ashley, and Mrs. Raymond Swain of the Latin department, served as hosts to the 259 delegates. Officers of the Latin Club are: president, Stephen Doctoroff; vice president, Marie Giordano; secretary, Lois Bass; treasurer, George Geller; program chairman, Judy McAuliffe.

SUNHEAT FURNACE OIL

Are Your Heating Costs Too High?

Our C.S.S.
(Comfort - Security - Service)
PLAN
Has Saved Money For Many.
--INVESTIGATE--
NO OBLIGATION
W. S. Young Co.
DEcatur 2-0742
17 Kenneth Street Newton Highlands

NEWTON SPORTS

East L. L. To Add 82 Boys

At the Thursday, May 9th, meeting of the Executive Committee of the Newton East Little League, it was voted to expand this season's baseball program by 4 new teams. This expansion will be implemented by increasing the size of the present Pacific League to a total of six 13-boy teams. The trial expansion will enable more than 82 new boys in the East Little League area to participate in the sport. All games will be played on the present League Diamond at the Newton Centre Playground.

This expanded program is being tried this year as the result of a conscientious effort by the Executive Committee to make the playing of baseball available to as many boys between the ages of 8 and 12 years as possible. Because of the very large number of boys appearing at the pre-season try-outs in April, many were disappointed in not making a team. It is hoped that most of these boys and others who could not try out at that time can now be given a chance to play baseball under the guidance of competent, public spirited men. This expanded baseball program for the youngsters of our community will be continued so long as the present fine cooperation of the public in supporting it is continued.

Tryouts for this new program will be held on Friday, May 18 at 6 p.m. and on Sunday, May 20 at 12:30 p.m. Those boys whose 12th birthday falls on or before August 1, 1956 should report at the Little League Diamond on the Newton Centre Playground at 6 p.m. on Friday, May 18th. Those boys who reach the ages of 8, 9, 10 or 11 years on or before August 1, 1956, should report at the Little League Diamond at 12:30 p.m. on Sunday, May 20th.

Because of geographical restrictions in the East Little League Franchise, only boys from Newton Centre (south of Commonwealth avenue), Chestnut Hill, Oak Hill and Thompsonville can be accepted.

Auburndale Boy Wins 3 Honors At Middlebury

An Auburndale student is a triple honors winner at Middlebury College where he is a junior, it was announced this week.

Kendall Farrar, son of Mr. and Mrs. B. Harold Farrar of 32 Ware road, was elected to the Blue Key Society, a national honor society. He was also named treasurer of the Men's Assembly, student council and president of Delta Kappa Epsilon fraternity.

A junior at Middlebury, Farrar attended Newton High for two years and graduated from Mount Hermion School in Northfield where he was captain of the hockey team. Blue Key members are selected on the basis of leadership, sportsmanship and manhood.

Special Performance To Benefit Central Little League

A special benefit performance of "The Man in the Gray Flannel Suit" will be held at the West Newton Theatre Wednesday evening, May 30. The Mothers' Auxiliary of the Newton Central Little League is sponsoring this gala opening night to raise funds for the activities of the League's four baseball teams, the Cardinals, Cubs, Red Sox and Yankees.

An outstanding highlight of the evening will be the personal appearance of Mr. Sloan Wilson of West Newton, author of the best selling novel from which the film was made. He will speak briefly about some of the interesting stories in connection with writing his novel and will autograph copies of the book. The film stars Gregory Peck, Jennifer Jones and Frederic March.

Mrs. William P. Nelson and Mrs. A. M. Chasson, Jr., of West Newton are chairmen of the committee planning the benefit. Mothers of boys on all four teams are assisting them including Mrs. Leon S. Fentin, Mrs. Edward Walker, Mrs. Burton M. Johnson, Mrs. W. Raymond McCann, Mrs. Edwin J. Carolan, Mrs. Robert S. Kretschmar, Mrs. H. M. Lockwood, Mrs. Herbert H. Cohen, Mrs. Lewis S. Pilcher, Mrs. Albert Devore, Mrs. Joseph Skinner, Mrs. Earle W. Wilkins, Mrs. Daniel A. Lombard and Mrs. John L. Tullis.

Mrs. Kenneth Andersen is president of the Mothers' Auxiliary, Mrs. Joseph T. DeBettencourt is vice-president, Mrs. John P. Nixon secretary and Mrs. Charles A. Connor treasurer.

Spring Bazaar At Beaver

The Misses Melinda Baster, Betty Ann Rabb and Lucy Eayrs are committee members for the spring bazaar being put on at The Beaver Country Day School in Chestnut Hill from 2:45 p.m. to 5:00 p.m. today. Everyone at Beaver has been cooking and sewing for the bazaar at which funds will be raised to bring a foreign student over to the senior class next fall. Games and a white elephant table are other attractions.

Miss Baster is the daughter of Mr. and Mrs. J. Dell Baster of 2 Fox place, Newton Centre. Miss Rabb's parents are nearby at 196 Morton street while Miss Eayrs lives at 22 Hyde street in Newton Highlands. Her parents are Mr. and Mrs. Thomas C. Eayrs.

NEW DISCOVERY ADDS TO LIFE OF HEATING OIL TANKS

Protects Against Rust, Leaks and Corrosion

The main cause of leaks in your oil storage tank is the rust and corrosion which form inside the tank. Corrosion and rust, which eat through metal, are caused by the normal accumulation of moisture in the tank. For years the oil heat industry has been searching for a solution to this problem.

Now, the Shell Oil Company has the answer!

SHELL SONITOR
Heating oil storage tank corrosion & rust inhibitor
JOBBER
FREE TO OUR CUSTOMERS WITH SHELL FURNACE OIL

SHELL HEATING OILS
SHELL
Jobber

Call us TODAY for details on a Low-Cost Service Contract. No Obligation!

DuBOIS OIL CO.
Phone DEcatur 2-1334
382 Watertown St., Newton

...JUST ARRIVED!
... the greatest ZENITH yet!
with 7 extra features!

1 NOW with Brilliant All New Styling!
2 NOW with CINEBEAM Picture Tube!
3 NOW with CINE-LENS Picture Glass!
4 NOW with Zenith's Royal "Y" Chassis!
5 NOW with Genuine Zenith Top Tuning!
6 NOW with Illuminated Spotlite Dial!
7 NOW with Easy-Out Removable Face Plate Glass!



(Model Y2256)
Full size "21-series" ZENITH console in contemporary cabinetry to enhance any room setting. Grained Mahogany color finish or grained Blond Oak color finish.

EXTRA QUALITY, EXTRA VALUE...
and Up to $100.00 TRADE-IN On Your Old S--

Look to us for the most generous TRADE-IN ALLOWANCE in town!
Easiest Budget Terms Phone LAsell 7-663?
Over 23 Years of Reliable Service in the Newtons
NEWTONVILLE ELECTRICAL CO.
Newton's Leading Appliance Dealer
439 NEWTONVILLE AVENUE

Orange and Black 9 Wreaks Vengeance on Brookline 11-2

After a Thanksgiving loss on the football field, and two losses on the basketball court, the Orange and Black came fighting back to rout Brookline, 11-2.

Russ Halloran, Newton ace, opened the game on the hill. He fanned the first two batters to face him, but yielded a base hit to football star, Dick Steele. Steele tried to steal second, but was thrown out on a fine peg by Johnny Beggs to end the frame. Newton went down in similar fashion, as two batters struck out, and another was thrown out attempting to steal.

A McNulty single gave Brookline its second hit of the game in as many innings, but they couldn't bring him around. Walsh, the crafty Red and Blue ace posed a challenge to the Tigers, for he had shut them out last year with a brilliant performance as Brookline won 2-0. This year, however, was different.

Russ Halloran walked, but was thrown out attempting to steal second. Ronny O'Laughlin popped to the pitcher, and with two down and none on the Tigers unloaded. Bergman and Connerney walked, and Johnny Beggs sliced a single. Jackie McCree, who cracked out three hits, banged a single, and Bobby DelGizzi reached on an error by the sophomore third baseman of Brookline. Del stole second, and scampered home on two more Red and Blue errors. Five big runs scored in this inning, and things looked bright as Halloran took the mound.

Brookline belted one more hit in the inning, but as in the two previous frames, Russ calmed down and allowed no runs. Never satisfied with a lead, the Tigers went to work to increase it in the third. A blazing fast ball nailed Russ Halloran on the elbow, and forced him to re- A toughsa etaoin shrdlu uuuu tire from the hill. A tough competitor, Russ stayed in the game, and took his base. O'Laughlin walked, and Walsh apparently shaken, hit Bergman to load up the bases. Connerney walked to force in a run, and Beggs lined a sacrifice fly to the outfield. McCree came through with hit number two, and then DelGizzi rifled another base hit. Kenny Keyes kept the rally going with a single, and Martin walked. Cole came on to pitch and fanned Halloran, and got O'Laughlin to ground out and end the inning, which produced five more runs for the Tigers.

Al "Fuzz" Martin took over the mound chores in the fourth and stayed 'till the seventh. Steele greeted Martin with a booming double, and Pons drove him in with a blistering base hit. Al settled down to work his way out of the inning without further trouble. After fanning the side to close out the fourth, and sending Brookline down in order in the fifth, he ran into trouble again. With one down, and none on Steele reached base for the third time; this time via the base on balls route. Pons singled, but was thrown out at second, Halloran - DelGizzi. McNulty reached on the fielder's choice and Early belted a single. Martin then fanned Varnum to end the frame. Dana Johnson took over the pitching and shut out Brookline the rest of the way, in a creditable performance. The game ended in a thrilling double play, Johnson to Keyes to Walker.

The Tigers belted eight hits, and fielded very well, as they took their rivals in a big league game. A combined seven hitter, by Halloran, Martin, and Johnson, displayed the fine pitching that Newton is capable of getting rather consistently. The Orange and Black stole three more bases, as their lightening speed has been giving opponent receivers plenty of headaches.

BOX SCORE
Newton

	ab	h	po	a
Guzzi	2	0	1	1
DelGizzi	3	1	1	1
Keyes	3	1	1	2
Martin	3	0	2	4
Halloran	3	1	5	5
O'Laughlin	4	0	3	0
Johnson	1	0	0	0
Bergman	1	0	0	0
Connerney	3	1	0	0
Beggs	4	1	13	2
Bourne	1	0	0	0
McCree	4	3	1	1
Walker	0	0	0	0
	32	8	27	20

Brookline

	ab	h	po	a
Griffin	4	1	5	0
Filivrin	4	0	2	0
Steele	3	2	0	0
Pons	4	2	6	1
McNulty	3	1	7	0
Early	4	1	3	0
Brown	2	0	0	0
Varnum	2	0	0	1
Carter	3	0	0	3
Walsh	1	0	1	2
Cole	2	0	0	5
	32	7	24	12

Innings	1	2	3	4	5	6	7	8	9	
Newton	0	5	5	0	0	0	1	0	x	11
Brookline	0	0	0	1	0	1	0	0	0	2

Mrs. Locke Talks on Taxes at Framingham

Mrs. John W. Locke, economic policies chairman of the League of Women Voters of Newton gave an informal talk to members of the Provisional League of Women Voters of Framingon the subject of "The Tree of Tax Knowledge" in which she described the start of interest in taxes and how they developed.

Mrs. Locke is the author of a series of articles entitled "Judging Our Taxes," which appeared in recent issues of the bulletin of the League of Women Voters of Massachusetts.

Accompanying Mrs. Locke to Framingham was another member of the Newton League, Mrs. Harvey Karp. Mrs. Karp, a member of the Massachusetts League's Organization Committee, is serving as adviser to the Framingham League, while it is a provisional league.

Annual Bazaar to Be Held in New Trinity Parish House

Of great interest to the members and friends of Trinity Parish, Newton Centre, is the announcement that the annual bazaar will be held this year in the New Parish House which is due to be completed in the late fall. The bazaar, scheduled for Friday and Saturday, November 16 and 17, will mark the first large parish activity held in the long-awaited parish building, according to Rev. Howard R. Dunbar, rector.

Co-chairmen of the bazaar, Mrs. Helen Estabrook Grove and Mrs. H. Kempton Parker, have made a unique introduction by announcing a contest for the name of the fair, and are urging all members of the parish to send in their entries. Prizes for the winner and for runners-up will be awarded at the parish dinner on Friday, November 16. The judges: Mrs. Ward I. Cornell, Mrs. Worthing L. West, Dr. George W. VanGorder and Mr. Donald C. Root, will announce the winning name on June 17. Already at work on the Planning Committee with Mrs. Grove and Mrs. Parker are Mrs. Howard R. Dunbar, secretary; Mrs. Harry F. Morse, treasurer; Mrs. Harry S. Cross, assistant treasurer; Mrs. Harry W. Sutton, tickets; Mrs. Samuel B. Senior and Mrs. Arthur M. Stewart, decorations; Miss E. Nancy Cobb, properties. Mrs. D. Alan Smith and Mrs. A. Stephen Pierce are members-at-large.

Special and new attractions as well as traditional features will be found and already the following committees have been formed under the chairmen: Candy, Mrs. Walter J. Kreske; coffee and doughnuts, Mr. and Mrs. Alan J. Young; cold drinks, popcorn and hot dogs, "Pairs and Spares" Club; children's activities, Mrs. Robert Hill; evening entertainment (this year a double-feature) with the Mystery Magician and a one-act play by the "Pairs and Spares" under the direction of the curate, Mr. Frank N. Johnson; flowers, Mrs. Guxtave R. Breitske; gifts, the Oak Hill Group, Mrs. D. Alan Smith, chairman; grandmothers' corner, Mrs. Stewart Holmes, assisted by Mrs. Clarence King and Mrs. Robert Webb; handicrafts by the younger boys, under the direction of Mr. Richard Riley and Mr. Samuel Senior; homemade donuts, Mrs. Howard R. Dunbar; household table, Mrs. Henry S. Cross and Mrs. F. Hopewell Underhill; luncheon, Mrs. E. K. Mentzer; Midway, Trimarco, with Mr. and Mrs. Robert B. Purinton.

Robert B. Purinton as chairmen; Supper, Mr. A. Stephen Pierce assisted by Mr. Henry S. Cross and Mrs. Donald C. Root; Tea, Mrs. W. F. Fullerton and Mrs. B. Chester Heyman; Textiles, Mrs. M. D. Liming and Mrs. Joseph B. Jamieson; Tinsel Table, Mrs. Edmund W. Perry; Fleur-de-Lis, Mrs. Frank N. Johnston. And in the plans are also included a Pastry Corner, the Country Store, Silhouettes and the always attractive "Sara's Attic", run by Sara Herself — Mrs. Harry Ross, Jr.

"You're Only As Safe As Your Tires" While Motoring

Vacation time is fast approaching, and as you prepare to take to the highways once again, remember that "You're only as safe as your tires!" Those four tires are your only contact with the road and no-matter how powerful your car is, you can't get very far if you have a tire failure. Make sure that the tires you drive on this summer are the safest possible. And because "You're only as safe as your tires" — Bram's Tire & Battery Service urges you to get B. F. Goodrich LIFE-SAVER Tubeless Tires. These are the famous tires that seal their own punctures instantly and permanently . . . that give you protection against dangerous bruise blowouts . . . and that grip the road to prevent dangerous skids. Right now at Bram's, you can get extra high trade-in allowances for your present tires when you trade for the safety of B. F. Goodrich LIFE-SAVERS during the Safety Tire Sale. You'll also find the convenience of budget terms at Bram's! Get B. F. Goodrich Tubeless because — "You're only as safe as your tires!" Bram's is located at 252 Walnut street, Newtonville . . . headquarters for tires and batteries made by B. F. Goodrich . . . first in rubber!

You Get More Of The Best For Less When You

SET A TASTY TABLE WITH THESE Super Savings!



15c CLIP THIS 15c COUPON! GOOD FOR 15c on purchase of your favorite brand of roll BUTTER! 15c Watch for this . . . coupon each week! 15c

SHOP WABAN SUPER THIS WEEKEND . . . YOU'LL AGREE THE FINEST IN CHOICE MEATS AND NATIONALLY ADVERTISED BRANDS COST NO MORE!

Waban ★ Super ★ Market
WINDSOR ROAD
In Waban Square
100% HOME OWNED

AMPLE FREE PARKING
We reserve the right to limit quantities
Open Friday 'til 9 p.m.

Old Fashioned Pork Sale! Come Save!

Reduced! Pork To Roast — 7-RIB CUT Young, Tender, Juicy — SAVE! Down 10c a lb! — 35c lb

Reduced! OUR BEST Center Cut Pork Chops — SAVE! Down 10c a lb! — 69c lb

Reduced! Chine End Pork TO ROAST — SAVE! Down 10c a lb! — 59c lb

Genuine Choice Spring Lamb Sale! A Superb Value!

Reduced! Lamb Legs — OVEN READY! A glorious Sunday dinner treat! — 6 to 7 lb average — SAVE! Down 10c a lb! — 69c lb

Reduced! Lamb Fores — Boned and Rolled — SAVE! Down 10c a lb! — 39c lb

Reduced! Lamb Combination — You get delicious chops plus lamb for stew! — SAVE! Down 10c a lb! — 39c lb

Reduced! Shoulder Lamb Chops — SAVE! Down 10c a lb! — 59c lb

SAVE! Ground Hamburg — FRESH GROUND 100% Pure Beef! — 3 lbs. for $1.00

Ripe 'n' Ready PRODUCE!

JUICE ORANGES — Florida - Large Size — doz 49c

FRESH ASPARAGUS — From New Jersey — 2 lbs 39c

ICEBERG LETTUCE — California Solid Heads — each 19c

Red Ripe TOMATOES — Cello Pak — pkg 19c

Fresh SWEET CORN — Tender, Large Ears — 5 for 35c

FRESH NATIVE BROILERS — Eviscerated Gov't Graded 'A' WHITE ROCKS



ea 95c — 2 to 2½ lb average

TASTY! ECONOMICAL! FROZEN FOODS

Sunkist LEMONADE — Get 2 cans Reg. and 1 can Pink! 3 for 39c — Special Pak! 15c Coupon on Pak!

ORANGE JUICE — LIBBY'S — Stock up! Save! 2 6-oz cans 31c

FROZEN POT PIES — BIRD'S EYE - Beef, Chicken or Turkey — 4 for 95c

POTATO PATTIES — BIRDS EYE 12-oz pkg — 2 for 29c

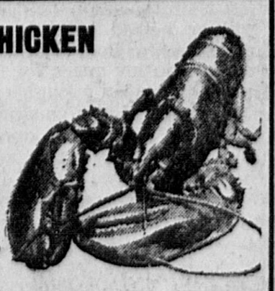
SUPPER ON THE PORCH WITH . . . Rath's Black Hawk COLD MEATS

CHOICE: PARTY SALAMI 4-oz pkg; PICKLE & PIMIENTO in 6 oz package; OLIVE or OVEN LOAF in 6 oz package — GREAT VALUE! 29c



SEAFOOD AT ITS BEST!
FRESH FILET OF SOLE — Tender White Slices — lb 69c
Fresh SEA SCALLOPS — Deep Sea Flavor — lb 65c
FANCY SMOKED FILLETS — Thick and Tender — lb 49c

ALIVE AND KICKIN' CHICKEN LOBSTERS — Again this week! Lowest price anywhere! 55c lb



Betty Crocker Sale! 20 oz pkg CHOCOLATE MALT CAKE MIX plus plus 15 oz pkg CHOCOLATE MALT FROSTING — Both for only 58c

JOHN ALDEN BONED CHICKEN 5-oz jar 49c — PERFECT FOR SALADS!

BETTY CROCKER ANSWER CAKE — Delicious to serve! 32c — SO EASY TO MAKE!

GORTON'S FISH CAKES 2 10½-oz tins 29c

CHIVER'S MARMALADE 1 lb jar 29c — OLD ENGLISH RECIPE!

WAMSUTTA CATSUP 2 12-oz bots 33c

PLANTER'S PEANUT BUTTER full lb jar 39c

NEW! GOLDEN FLEECE HANKY TISSUES 2 60 4-Ply boxes 49c

½ PRICE SALE! RINSO BLUE 2 boxes 47c

Best for Washing! GIANT FAB box 64c

HUNT CLUB - Kibbied DOG FOOD 4-lb box 59c

The Newton Graphic

Established 1873

Published Weekly on Thursday by Transcript Publications, Inc.
RICHARD W. DAVIS, President

49

246 Walnut Street, Newtonville, Mass. Telephone: LAsell 7-1402 — 7-1403

Complete Coverage of the News and Events in Auburndale, Chestnut Hill, Newton Corner, Newton Centre, Newton Highlands, Newton Lower Falls, Newton Upper Falls, Newtonville, Nonantum, Oak Hill, Oak Hill Park, Thompsonville, Waban and West Newton.

JOHN W. FIELDING, Managing Editor — GEORGE SKAMBAS, Advertising Manager

The Newton Graphic assumes no financial responsibility for typographical errors in advertisements but will reprint without charge that part of the advertisement which is incorrect. Claims for allowances must be made only for first insertion.

Subscription $2.00 a Year by Mail

Entered as Second-Class Matter at the Post Office at Boston, Massachusetts

MEMBER
Newton Chamber of Commerce — Massachusetts Press Association
National Editorial Association
Accredited Home Newspapers of America — Boston Suburban Quality Newspapers

Political Overtones

(Continued from Page 1)

Some political observers believe that the comparatively polite, well mannered conflict which has been waged in the Republican State Committee will do no more actual harm to the GOP than the Democratic battle royal will cause in that party.

That seems a little hard to believe at this point, but it is a fact that a few sharp words sometimes do leave a greater mark upon the GOP than a near riot does upon the Democratic party.

In the midst of the Democratic war, Chairman Burke, a seasoned politician who bears the scars of many political battles, has at least retained his sense of humor. Burke declares that the only accurate thing the Republican columnists have reported about his now famous breakfast meeting at the Hotel Northampton with Senator John F. Kennedy is that he, Burke, paid the $1.90 check for the breakfast.

* * * *

Oregon Test for Stevenson and Kefauver.

Meanwhile, the eyes of the nation will be centered tomorrow (Friday) on Oregon where Adlai E. Stevenson and Senator Estes Kefauver will engage in a battle that may give one of them a psychological advantage for their important tests to come in Florida and California.

At issue in their contest will be Oregon's 16 votes at the Democratic national convention, but the effects of tomorrow's outcome will extend well beyond the borders of the Beaver State.

In some ways, tomorrow's Presidential primary in Oregon will be similar to that held last month in Massachusetts. The fight between Stevenson and Kefauver will be strictly a battle of write-in votes. The names of the two Presidential contenders will not be printed on the ballot. Persons who desire to vote for them must write in their names.

One big difference, however, is that the write-in vote, whether large or small, is binding upon the delegates, as many experts believe it should be in Massachusetts. Oregon delegates must carry out the mandate expressed by the voters in their polling places. That is why the vote in the Beaver State will be far bigger than it was in Massachusetts on April 24.

An unusual aspect to the situation is that Stevenson and Kefauver originally had some kind of gentlemen's agreement that they would stay out of Oregon and engage in no contest there.

Then it was discovered that under Oregon's law the State's 16 convention votes would go to the candidates who polled the most write-in votes, even though only a handful were cast.

That sent both Stevenson and Kefauver scurrying into the State and set the stage for the contest to be decided tomorrow.

The crucial battles between the two top Presidential aspirants will be fought in Florida and California, but there is no question that the man victorious tomorrow will be helped substantially by his win and that the man who loses will be slowed down in his quest for nomination.

This comes close enough to the Florida primary so that tomorrow's winner will be riding a wave of optimism that should buoy his supporters and workers for the coming tests.

Kefauver is regarded by most of the experts as having a slight edge over Stevenson in the State, but the contest started so late and the vote is expected to be so light that the observers are not allowing themselves to get very far out on a limb in their predictions.

Neither Stevenson nor Kefauver can afford a defeat. If one of them wins tomorrow in Oregon and then goes on to capture Florida and California, the other will be just about eliminated.

An interesting clash also will be settled tomorrow in Oregon for the right to oppose Senator Wayne L. Morse in the November election. Morse, of course, is one of the pet hates of the Republican party as a result of his action in shifting to the Democratic ranks after winning election as a GOP standard-bearer.

Douglas McKay resigned from his position as Secretary of the Interior in President Eisenhower's cabinet to make the fight against Morse, but McKay has received surprisingly stiff primary opposition from former State Senator Phil Hitchcock.

Recent polls have indicated that McKay held a fairly comfortable lead over Hitchcock, but the latter has been receiving expensive support from Republican leaders who feel that he might make a stronger candidate against Morse than would McKay.

One thing that Oregon indicates is that we do not have a monopoly on political confusion here in Massachusetts.

* * * *

McDonough and Furcolo Top Democratic Contenders

Although it has been overshadowed by the State Committee imbroglio, stiff battles are being waged for the Democratic nominations for the top Statewide offices.

Executive Councillor Patrick J. McDonough appears to be leading in the race for endorsement for Governor by the Democratic State Convention to be held in Worcester on June 8 and 9.

His principal opponent is former State Treasurer Foster Furcolo, the nominee for U. S. Senator in 1954.

Furcolo's political strategy is heavily veiled with uncertainty. Reports have been circulated that he would bypass the State convention and make his big bid in the primary next September. Recently, however, Furcolo has been staging an intensive drive and has furnished all the outward signs that he is working toward the convention.

Some time ago, he announced that he would issue a statement making known his attitude toward the convention. As yet he has not done so. Possibly, he is awaiting the outcome of Saturday's Democratic State Committee meeting to determine the settlement of a probable fight to call off the convention entirely.

From this distance it does not appear that the State Committee can cancel out the convention. If it should do so, the Democratic Presidential electors from Massachusetts would be designated by Republican Governor Herter and ratified by a joint convention of the two branches of the State Legislature.

It would be a remarkable situation, indeed, if a Republican Governor were to pick the Democratic electors, one that is probably without precedent, and responsible Democratic leaders are hardly likely to permit it to occur in Massachusetts.

A third candidate in the gubernatorial field is Thomas H. Buckley of Abington, former chairman of the State commission on administration and finance, who says he is going to run in the primary, irrespective of what happens at the Worcester convention.

* * * *

RANDOM CLIPPINGS

Here's a tip for local parking authorities. Out in Great Bend, Kans., the Rev. Raymond Knowles of the East Methodist Church solved a parking problem around his church by removing the ordinary no-parking signs and replacing them with signs which read: "Thou Shalt Not Park."

* * * *

Specially trained, ferocious dogs are being used on sentry duty on Okinawa. Experts can convert a gentle dog to manhating fury in six weeks of intensive training, but the animals never can be reconverted. Soldiers in heavy space suits are occasionally used to test the dogs which are mostly German Shepherds.

* * * *

A woman telephoned the police in Butte, Mont., to report that her husband and pet chow dog had disappeared. "I don't care about my husband," she told the officer on duty. "It's the dog I'm worried about. He's under a doctor's care."

* * * *

World travelers report that this is the hot season in India. In New Delhi, for example, the average daily temperature is 115, and it will remain about there until the rains arrive in July. It is a mark of social distinction in India to own an electric fan. A few really top persons have so-called desert coolers, a sort of primitive air-conditioner.

* * * *

Three days after veteran fireman John Carey was named chairman of a drive in Dumont, N. J., to raise $35,000 for a new firehouse, he was arrested on a charge of burning the old fire station to the ground.



OFFICERS ELECTED at the annual meeting of the Newton Council of Church Women. Front, left to right: Mrs. R. Curtis Reed, vice president; Mrs. James H. Burns, president; Mrs. Henry Beukelman, corresponding secretary. Rear, left to right: Mrs. C. L. Southmayd, recording secretary, and Mrs. Herbert Waterhouse, treasurer. (Photo by Wilk)

Mrs. James H. Burns Heads Council of Church Women

Mrs. James H. Burns, a member of the First Baptist Church, was elected president of the Newton Council of Church Women at the annual meeting held at Trinity Church, Newton Centre. Other officers elected were Mrs. R. Curtis Reed, Church of the Messiah, vice president; Mrs. C. L. Southmayd, First Church, Congregational, recording secretary; Mrs. Henry Beukelman, First Methodist Church, corresponding secretary; Mrs. Herbert Waterhouse, Union Church, treasurer; and Mrs. LeRoy B. Gould, First Baptist Church, auditor. Over 125 women from 19 parishes were present. Curate Frank N. Johnston welcomed the group in the absence of the Rector, the Rev. Howard R. Dunbar.

The theme of the day, which, as May Fellowship Day, was observed in more than 1000 Protestant churches in the state, was "Who Forms Your Opinions"? Mrs. Homer G. Bean, chairman of Spiritual Life, in leading the devotions stressed the importance of analyzing oneself to see what, in facing the issues of the day, one's standards are under the pressures of scores of opinion-makers such as the radio, newspapers, TV, and neighbors.

A proposed budget for 1956-1957 as recommended by the Cabinet was accepted by the delegates from the twenty-three member churches representing six denominations. This included $75.00 to the United Church Women of Massachusetts for use in state-wide work; $25.00 to the Massachusetts Council of Churches; $15.00 to the Japan International Christian University; $10.00 to the Protestant-ant Monks Memorial Chapel at City Hospital. It was recommended by the group that these amounts be increased if additional funds are sent to the Council by individual churches.

Mrs. Elinor B. Widger, recording secretary, read the combined reports of the officers and committee chairmen. Outstanding among the reports was that of the Christian World Relations Committee under the chairmanship of Mrs. George Brookhiser. Included in their activities of the year were the taking of over 150 books and decorated containers of crayons to the Christ Child Society, Framingham Reformatory, Morgan Memorial, and an Episcopal City Mission; the donating of several dozen plants and cakes to the nursing homes in Newton; and the shipping of several hundred pounds of clothing to Church World Service to be distributed throughout the world.

The Rev. Sydney Adams, Executive Secretary of the Newton Council of Churches, in presiding at the installation of the officers and committee chairmen, stressed the value of pledging selves to "togetherness." He cited some of the accomplishments of a unified church effort in the city, such as the Hospital, Scout, and Nursing Home Chaplaincies, the United Canvass, and the Daily Vacation Bible School; and mentioned the possibility of a Youth Council and a Clergy Staff at the Newton-Wellesley Hospital, which are being planned by the Newton Council of Churches, as further indications of the value of cooperative work among the churches.

Committee Chairmen, appointed by the president, were named as follows: Miss Mary Barbour, chairman of the Nominating Committee; Mrs. Arthur T. Gregorian, chairman of Publicity; Mrs. George Brookhiser, chairman of Christian World Relations; Mrs. Wallace M. Ross, chairman of Christian World Missions; Mrs. Harvey F. Kazmier, chairman of Christian Social Relations; Mrs. Homer G. Bean, chairman of Spiritual Life; Mrs. Hugh L. Robinson, chairman of Leadership Education; Mrs. E. Tyler Parkhurst, representative of "The Church Woman" and "The Massachusetts Church Woman"; Mrs. Leonard A. Monzart, member-at-large.

Inducted-

(Continued from Page 1)

School Band attended this ceremony and escorted the group to the Newtonville station.

The sponsoring organization for the occasion was Lt. Stanton Amesbury Post No. 68, V.F.W., with Commander Harry J. Murphy acting as master of ceremonies.

Mayor Howard Whitmore, Jr., was the principal speaker with Reverend John L. Johnson, pastor of Corpus Christi Church representing the clergy, William E. Halliday, Jr., for the American Red Cross and Edward A. Cunningham representing the Veterans Administration.

A collation was served to all those present by Newton Chapter, American Red Cross, and each boy was presented with a special gift by the sponsoring organization.

Following the ceremony, a short parade formed opposite the Newton High School with Mayor Whitmore acting as chief marshal and with the colors of the Amesbury Post and the representatives of the various Newton Veteran organizations, escorted the group to the depot where the boys boarded the 7:42 a.m. train for Boston from where they were sent to Fort Dix, N. J., for assignment.

Those inducted last Friday were:

Guido G. Farina, 15 Hovey street, Newton Corner.

Edward G. Murphy, 15 St. James terrace, Newton.

Robert E. Finnin, Jr., 63 Bow road, Newton Centre.

Robert E. Hodder, 35 Everett avenue, Watertown (formerly of 149 Warren street, Newton Centre).

John H. Kelso III, 27 Bowdoin street, Worcester (formerly of 37 Stearns street, Newton Centre).

Richard J. Chaffin, 121 Rockaway avenue, Marblehead (formerly of 23 Blake street, Newtonville).

Alfred L. Nardini, 627 Commonwealth avenue, Boston (formerly of 665 Centre street, Newton).

Ira S. Steinberg, 37 South street, Foxboro (formerly of 48 Marshall street, Newton Centre).

Herbert B. Stepper, 18 Loring street, Newton.

Harold F. Wilhelm, 160 Lake avenue, Newton Centre.

Ronald F. Brown, 153 Windsor road, Waban.

Prescott M. Clark, 230 Winslow road, Waban.

Rudolph Harris, 7 Robinhood street, Auburndale.

Herman H. Ross, 37 Ellis road, West Newton. Mr. Ross will be inducted through Indianapolis.

Robert L. Spangenberg, 178 Quinobequin road, Waban.

Robert W. Tuthill, 15 Chaske avenue, Auburndale.

Tax Rate-

(Continued from Page 1)

afford to take $900,000 from the surplus account.

If this were done, the city's rate would be $47.50, he said.

Neither Muther nor anyone else closely watching city finances expects the Aldermen to let this much come out of surplus, however.

Last year the city picked the surplus account for $450,000. It is expected that more will be taken this time but not as much as Muther recommends.

By taking from the surplus account, the city keeps the tax rate from climbing that much more.

Fiscal experts approve of "taking from surplus" — although just how much should be taken is a matter of dispute.

The taxpayers' association, interested in a low rate, maintains that leaving $300,000 in the account is safe. Brookline has less than $100,000 in its surplus account.

Based on an expected total valuation of $253,000,000, each $253,000 of the city's $14,679,268 budget adds a dollar to the tax bill.

Thus, for each $253,000 taken from the surplus account the city can reduce its tax rate $1. Muther's recommendation would mean almost $4 saved on the rate. Taking $500,000, a likely figure, would mean $2.

All such calculations will take another turn, however, if it is discovered this week that the city has more than $1.2 million in its surplus account as of March 31.

If it should have $1.5 million, a figure also rumored, it could take $800,000 from the account and leave $700,000 left in the account, a figure said to be favored by the city fathers. This would make the rate approximately $48.

The city is allowed to add to its year-end surplus account all collections from prior years on poll, real and property taxes, sale of tax titles possessions and redemption of tax titles. This figure is unknown.

Drive-

(Continued from Page 1)

I. Ahern, Mrs. John C. McClintock, The Reverend Louis E. Ford, Mrs. Worthing West, Mrs. Charles F. Hovey, Mrs. Genevieve Oncley, Miss M. Louise Walworth, Mrs. Donald E. Bowen, William B. Robinson, Carleton P. Merrill, Mrs. George J. Elbaum, Otto Morningstar, Wilfred Chagnon, Ernest F. Dietz, Mrs. Eliot Snider and Mrs. Murray E. Sholkin.

Volunteers throughout the Newtons to assist in a door-to-door solicitation this Sunday from 2 to 5 in the afternoon are urged to call any member of the Committee and offer their services.

Head-

(Continued from Page 1)

held the appointment of Associate Professor of Pathology at the University of Cincinnati Medical School.

During 1944 and 1950, when he was affiliated with the Massachusetss General Hospital, Boston, Dr. Freiman had an appointment as Instructor in Pathology at Harvard Medical School.

Dr. Freiman is the author of many publications dealing with research in the field of experimental pathology utilizing histochemical techniques.

Recently awarded the Brown University ROTC Medallion for exceptional performance of duty in training and leading the AFROTC rifle team was Richard W. Miller, '57, son of Mr. and Mrs. Clifford V. Miller of 185 Valentine street, West Newton.

Coming Event-ually

To avoid conflicting dates, organizations, churches, clubs, etc., are invited to check and list the dates and hours of meetings, functions, etc., with the Newton Community Council LA 7-5121 for publication in this space without charge.

FRIDAY, MAY 18

10:00- 3:00 Emerson Shop.
1:00 Senior Citizens Cheerful Club, Pomroy House.
7:00 Cabot Girl Scout Neighborhood Court of Awards.
8:00 Newton Upper Falls Woman's Club and Emerson P.T.A.: Echo Bridge Minstrel, Emerson School.
5:45 Trinity Church: Covered Dish Supper for parents & children of 11 a.m. Church School.

SATURDAY, MAY 19

Trinity Church Young Peoples Fellowship: Paper Drive.
10:00- 3:00 Girl Scout Troop 150: Bazaar, Y.M.C.A.
Boy Scout Spring Camporee, Nobscot.
Oak Hill Park Woman's Club: Country Fair.
6:30 Temple Shalom Dedication Banquet.
7:00- 7:30 Music of All Churches WCRB, produced and directed by Rev. R. E. Gundlach.
Central Congregational Church Better Half Club: Cook-out, 614 Walnut St., Newtonville.
8:00 Newton Upper Falls Woman's Club and Emerson P.T.A.: Echo Bridge Minstrel, Emerson School.
8:30 Trinity Church: Rector's Dance, Newton Centre.

SUNDAY, MAY 20

Boy Scout Spring Camporee, Nobscot.
Temple Shalom Open House.
Trinity Church: Supper and Hymn Sing for Men: Newton Centre.

MONDAY, MAY 21

10:00- 3:30 Auburndale P.T.A. Trade Shop: Rummage Sale, Burr School.
12:15 Rotary, Brae Burn.
1:00 Newton Circle, Inc.
1:00- 4:00 Senior Citizens Cheerful Club, Pomroy House.
Cub Scout Pack 100: Circus Program, Carr School.
7:45 Cabot P.T.A.
8:00 Emerson P.T.A.
8:00 Spaulding P.T.A.
8:00 Dudley Associates.
8:00 Lt. Stanton Amesbury Post VFW, Auburndale Library.
8:00 Garden City Grange, Centenary Methodist Church.
8:00 Highland Glee Club, Trinity Church, Newton Centre.
8:15 Newton Women's Republican Club: Candidates' Night, Beethoven School.
8:15 Monica Guild: Our Lady's Auditorium, Newton.

TUESDAY, MAY 22

1:00- 4:30 Senior Citizens, West Newton Community Centre.
2:00 Visiting Nurse Assn. Well Baby Conference, Stearns School, Nonantum.
6:30 Smith College Club of Newton: Annual Meeting and Picnic, 75th Anniversary of Alumnae Association, 950 High St., Dedham.
6:30 Women's Council Friendship Guild: Ada Dewson, Monologist, Second Church, West Newton.
7:30 Chess Club, Y.M.C.A.
8:00 Angier P.T.A.: Workshop on Child Development.
8:00 Franklin P.T.A.: Military Whist.
8:00 Newton Highlands Garden Club: Annual Meeting, 275 Winter St., Weston.
9:00- 2:30 Warren Jr. High Thrift Shop.
9:30- 3:15 Cabot-Claflin Thrift Shop.
9:30- 3:30 Bigelow-Underwood Thrift Shop Half-Price Sale & Final Pick-up.
10:00- 3:00 Spaulding P.T.A. Thrift Shop.
10:00- 3:00 Franklin School Exchange.
10:00- 3:00 Hyde School Outgrown Shop.
10:00- 3:00 Weeks Clothing Exchange.
10:00- 3:00 Peirce School Trade Shop.
10:00- 3:30 Memorial School P.T.A. Trading Post.
11:00- 4:00 Angier School Exchange.
12:15 Temple Shalom Sisterhood Annual Luncheon, New Temple.
12:15 Kiwanis.
6:30 Temple Emanuel: Congregation Annual Dinner Meeting.
Testimonial for Ruppert Thompson, Normandie Room.
8:00 Newton Junior Community Club Style Show, Y.M.C.A.
8:00 Meadowbrook P.T.A.: Annual Meeting-Panel Discussion, "Will There Be Room for Your Child in High School.

THURSDAY, MAY 24

6:30 Toastmasters.
6:30 Lions Club, Y.M.C.A.
6:30 St. Paul's Church: Annual Lobster Supper, Newton Highlands.
Auburndale Club: Annual Dinner Meeting.
7:30 Girl Scout Council Meeting, Beethoven School.
8:00 Centenary Methodist Church: Pops Concert.
8:00 Sixth Grade Parents, Weeks Junior High.
8:30 Temple Shalom Brotherhood: Annual Meeting and Election of Officers.
8:30 Alcoholics Anonymous, 11a Highland Ave., Newtonville.

Adult Education Center Campaign

What is so important and special about the adult education courses which are attracting millions across the land? The spiritual, creative, and practical all wrapped in one, said Dr. Amiya Chakravarty, former member of the Indian Delegation to the United Nations, at a campaign report meeting of the Boston Center for Adult Education yesterday.

Now a professor of comparative Oriental Religions and Literature at Boston University, Dr. Charkravarty said that "the Boston Center provides an adventure for each individual to refresh and reinstate himself by re-lighting his own lantern of knowledge shared together."

The mark of $11,000 towards the Center's goal of $128,000 was reported by the campaign workers. The Center is in its 23rd year, with an enrollment of over 100,000 during its history. Courses in 70 subjects are provided in living room style in an old Boston home.

Active at the Center from Newton are Miss Ann Field of Auburndale, campaign captain; Mr. Nathan Bugbee, of West Newton, campaign worker; Mrs. Frederick S. Bacon, of Newton, Director; Prof. James Constantine, of Newton Leader in courses Traveling through Europe; Mrs. Hilda Dewsnap, Newton Center, Advisory Committee; Marion Frost, West Newton, campaign worker; James H. Lewis, Newtonville, Director; Elizabeth McCarthy, West Newton, campaign worker; Charlotte Martin, Newton, campaign worker; Alfred Minshall, Newton, Advisory Committee and campaign worker; David Rost, Newton Highlands, campaign worker; Mrs. James Sullivan, Newton Center, campaign worker; Prof. C. Wroe Wolfe, Leader in course Geology for the Traveler.

Sisterhood To Hold Luncheon

At home in their new Temple building, the Sisterhood of Temple Shalom of Newton will be hostess at their Sixth Annual Luncheon to be held on Wednesday, Mary 23 at 12:00 o'clock. The program of the day will feature Herb and Betty Warner, one of the most original and exciting song duos in the country. This young husband and wife team perform with extraordinary freshness and charm, and have delighted audiences wherever they have entertained.

Mrs. William Kroner, chairman of this Spring Luncheon and her co-chairman, Mrs. Milton Schneider have been ably assisted by the following committee: Mrs. William Waldman and Mrs. Samuel Freeman, hostesses; Mrs. Maurice Bean, reservations; Mrs. Ben Dorson, decorations; Mrs. Bernard Hootstein, publicity, and Mrs. Ralph Karol, treasurer.

Hostesses were feted on the afternoon of April 30 at the home of Mrs. Bert Rabinowitz, 165 Cliff Road, Wellesley Hills.

Honored For Hospital Service

In a recent impressive ceremony, the Massachusetts Memorial Hospitals paid tribute to long time hospital employees. Among those honored were the following Newton residents:

Edward Murphy, 303 Tremont street, Newton, 10 years of service as senior technician; Worthing L. West, 56 Tyler terrace, Newton Centre, 10 years as comptroller; Dr. Bernard Zonderman, 42 High Rock terrace, Newton, staff physician for 10 years; Dr. Harry R. Mushlin, 58 Parker street, Newton Centre, staff physician for 15 years; Dr. Hollis L. Albright, 167 Dudley road, Newton Centre, staff physician for 20 years.

Reps. Thresher and Heaney Seek Re-election to House



REP. ARTHUR HEANEY



REP. IRENE THRESHER

Representatives Irene K. Thresher and Arthur G. Heaney announced this week that they will seek the Republican nomination for the House seats in the Fifth Middlesex District (Newton wards 4-6).

Mrs. Thresher will be seeking her fourth term and Heaney, who succeeded Mayor Howard Whitmore Jr. in early 1954, his second full term.

No Republican contests are slated in this district so far. In the Fourth District three Republicans have filed for the two seats, assuring a primary fight in September.

Mrs. Thresher, the mother of four children, three of whom are now married, has been active in Newton civic affairs for more than 25 years, in Girl Scouts, Red Cross, Community Chest and others.

She is a past president of the All Newton Music School, the Newton League of Women Voters, and the Waban Woman's Club. During the past two years, she acted as special gifts chairman for the Heart Fund in Newton.

Mr. and Mrs. B. Alden Thresher, who are members of the Union Church in Waban, have always been particularly interested in education.

Thresher is director of admissions at the Massachusetts Institute of Technology. Mrs. Thresher served as a member of the Newton School Committee for nine years, before her election to the General Court in 1950.

Last November she was one of the 40 delegates from Massachusetts to the White House Conference on Education.

In the General Court, Rep. Thresher has served on the committees on Education and on Public Welfare. In January 1954, the speaker of the House appointed her to the important Ways and Means Committee, the first woman ever to be appointed to that committee.

On this commitee she was instrumental in helping to further appropriations in regard to the problems on aging, the education of mentally retarded children and other educational and social legislation. Mrs. Thresher has had an excellent roll call attendance record.

In addition to her regular legislative duties, Mrs. Thresher has been active on recess commissions studying public welfare problems, child guardianship and adoptions, hospital reimbursements for welfare patients, educational television, state teachers colleges, and is at present on a commission studying the problems of the blind.

Last October, Mrs. Thresher was elected to the vice chairmanship of the Republican State Committee and president of the Massachusetts Federation of Women's Republican Organizations. In that capacity she has filled many important speaking engagements.

In the primaries on April 24, she was re-elected to the Republican City Committee and also elected as a delegate to the Republican National Convention in San Francisco, from the 10th Congressional District.

Heaney's legislative record is one of faithful attendance and consistent support of the policies of Governor Herter.

It includes membership on the committees on Public Service, Pensions and Old Age Assistance, and Municipal Finance, and an assignment as a legislative member on a Special Commission to study possible future use of the Newton water lands located in Needham.

He also sponsored a number of successful pieces of legislation, including a bill designed to protect purchasers of motor vehicles which have been submerged in water, and an act increasing the amount to be received outright by a surviving spouse in the case of a husband or wife dying intestate.

In 1955 he led a successful fight before the Department of Public Utilities against elimination of the station stop at Woodland station on the Highland Branch.

A resident of the Highlands since 1941, he has been constantly active in church, charitable and civic affairs.

He is a past president of the Oak Hill District Improvement Association, former treasurer and vestryman of St. Paul's Episcopal Church, lieutenant in the Newton Auxiliary Police, and is a member of the Newton and Massachusetts Republican Clubs, Republican Ward and City Committees, Newton Civic Association, Newton Highlands Men's Club, Newton Highlands Athletic Association, the Massachusetts Legislators' Association and Dalhousie Lodge, F.&A.M.

He has an expensive background in business administration and finance and is now conducting his own accounting practice.

For many years he was associated with Draper & Company, wool dealers, and more recently was assistant treasurer and controller of the American Conditioning House, Boston.

Business memberships include the National Association of Cost Accountants, Boston Wool Trade Association and Newton Chamber of Commerce.

Representative Heaney was educated at Oldershaw School, Wallasey, England and Boston University. He resides with his wife, the former Dorothy Clifford McClellan of Brookline, and their two sons Roger and Robert at 70 Shady Hill road, Highlands.

Emily Burdon Renamed at St. John's Church

Emily Burdon was elected for a second term as chairman of the Church Service League of St. John's Church, Newtonville. Other officers:

First vice chairman, Mrs. John R. Clark; second vice chairman, Scott Brent; recording secretary, Mrs. J. D. McMahon; corresponding secretary, Mrs. Leigh Packer; treasurer, Elizabeth Gordon; assistant treasurer, T. Arnold Joyce; church periodical club, Mrs. Elmer H. King; social activities, Mrs. Raymond Church.

Diocesan representative, Mrs. Ward Funk; ways and means, George Ferran; assistant ways and means chairman, Justin Allen; properties chairman, Mrs. Robert Erwin; publicity, Dr. and Mrs. Harold C. Martin.

Other leaders are: neighborhood groups, Walter Chase; Women's Guild, Mrs. Ella Frost; St. Elizabeth's Circle, Mrs. Stanley Griswold; St. John's Evening Group, Eleanor Bartlett; United Thanks Offering, Mrs. Herbert Smith; and youth activities chairman, George Briggs.

Newton Cleric Unitarian Group

Rev. John Ogden Fisher, minister of the First Unitarian Society in Newton, is the new president of the Suoth Middlesex Conference of Unitarian Churches, succeeding Rev. Robert A. Storer, Winchester Unitarian Society. Rev. Harold K. Shelley, Melrose Unitarian Congregational Society, was elected secretary-treasurer, succeeding Rev. Robert D. Richardson, Concord. Charles S. Bolster, Cambridge, was renamed vice president.

Two new conference directors named for three years are Mrs. Norris H. Hoyt, Arlington, and Mrs. A. A. Adams, Wellesley, who succeed Mrs. Edwin B. Goodell, Wayland, and Norris H. Hoyt, Arlington.

New officers of the South Middlesex Federation, Liberal Religious Youth, include Peter H. Cobb, West Newton Unitarian Church, president; Bessa Whitmore, recording secretary, also West Newton; Judie Lewis, Arlington, vice president; Kenneth Brown, Winchester, treasurer; and Nancy Getting, Belmont corresponding secretary.

David Ellis has been named to succeed Peter Cobb as president of the Jaynes League, LRY group at the First Unitarian Society in Newton, with Tom Salzer, vice president; Judy Skinner, secretary, and Jonathan Fisher, treasurer.

City Agencies Told of New Juvenile Aides

William E. Byrne, community consultant in Middlesex County for the State Youth Service Board told the Newton Agency Executives Group last Friday at the Newton-Wellesley Hospital that recent legislation has brought this consultant service in the field of delinquency prevention into nine areas throughout the State.

The Bureau of Research and Delinquency Prevention, he said, conducts research in all areas encompassed by the responsibility of the Division of Youth Service, both in rehabilitation and prevention and works closely with local community and private agencies in the prevention of juvenile delinquency, maintaining a consultation service which is available to any community in the Commonwealth through official request of its municipal government.

The nominating committee, headed by C. Evan Johnson, presented the following officers: chairman, Elizabeth Richardson; vice chairman, John A. McCarthy Jr.; secretary-treasurer, Eugenia T. Copeland.

Harold Wooster, out-going chairman, presided.

Robert E. Shillady of 31 Nehoiden road, Waban has been elected a vice-president of the National Association of Purchasing Agents representing the N. E. district of that association. Mr. Shillday is vice-president of the N. E. Power Service Company.



MRS. WILLIAM KRONER, 21 Tennyson road, Newton, who will serve as chairman of the sixth annual spring luncheon given by the Sisterhood of Temple Shalom of Newton.

Newton Girl Unhurt in Mountain Mishap

A Colby Junior College student from Newton Centre escaped injury Sunday in a New Hampshire mountain - climbing incident which resulted in an injury to a companion climber.

Sybil Sutton, 20, of Newton was among those who flashed word to a mountain lookout on Mount Kearsarge when a friend, James Moore, 20, from Rensselaer Polytechnic Institute in Troy, N.Y., fell about a quarter of a mile down the 2937-foot mountain..

Quick rescue operations were carried out via stretcher and Moore was treated for a dislocated shoulder and discharged from the hospital in New London, N. H. He had slipped on ice.

Newton Woman Escapes Injury in Car Upset

A 77-year-old Highlands woman escaped injury Sunday when her car was overturned in a two-car collision on Worcester turnpike.

Mrs. Katherine L. Goddard of 154 Lincoln street, Prohibition Party candidate for U.S. Representative in 1954, was treated at Newton-Wellesley Hospital and released when she was found to be uninjured.

David B. Fleury of 29 West Main street, Warren, operator of the other car, told police that he was proceeding east on Boylston street when the other car came out of Meredith avenue. Both cars were towed away. Sgt. Paul Donahue and Patrolmen Robert F. Mahoney who investigated the accident, said Fleury was also unhurt.

Richard's Variety Store
Opening Thursday, May 31
OPEN 7 A.M. to 12 P.M.
887 WASHINGTON STREET, NEWTONVILLE

forever beautiful

SHIELDALL "ROLLED-ON" BAKED ENAMEL

Aluminum Siding ... Made to Last a Lifetime



Shieldall Aluminum Siding comes in individual 8-inch panels that interlock over each other leaving no exposed nail heads. No splits, knots, saw marks or sap stains can ever mar it—no rotting, warping or rusting to complicate maintenance. You can see, your home will be less expensive to maintain—more beautiful for years to come . . . with Shieldall.



Only SHIELDALL has the "Thoro Treat" Rolled on Baked Enamel Painting Process

An entirely new process of painting assuring uniformity of thickness and better adhearance of enamel to aluminum panels. This new finish adds the new beauty that makes a Shieldall home outstanding in the finest residential areas.



Call For A Free Home Presentation

WE'RE SURE YOU WANT TO SEE SHIELDALL

APPROVED FOR LONG TERM FINANCING!

—ALSO—
JOHNS-MANVILLE ASBESTOS SIDING

RICHWALT COMPANY
1070 Great Plain Ave., NEedham 3-2285

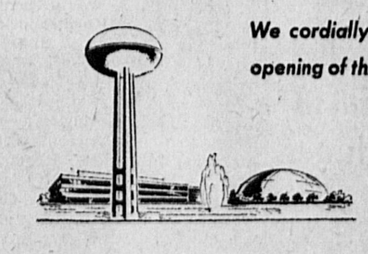
Your Cadillac Dealer

Proudly Joins in Celebrating the Dedication of the

GENERAL MOTORS TECHNICAL CENTER



The 1956 Cadillac Coupe de Ville in the dramatically beautiful lobby of the new Styling Section at the General Motors Technical Center



We cordially invite you to visit our showroom this week to celebrate the formal opening of this great institution—and to see and drive the magnificent 1956 Cadillac.

The opening of the fabulous new General Motors Technical Center in suburban Detroit heralds a new era of automotive advancement. No ordinary manufacturer's laboratory, the Technical Center is the world's largest establishment devoted to research in the industrial arts and sciences. More than ten years in the building, it occupies over 330 acres and employs four thousand engineers, scientists, researchers and stylists.

We hope that you will visit our showroom to help us celebrate this historic opening . . . and to see, inspect and drive one of the most brilliant examples of General Motors progress in styling and engineering—the 1956 Cadillac.

In beauty . . . in luxury . . . in performance . . . in everything that makes a motor car a joy to own and to utilize . . . it is unmistakably the "car of cars".

We will be happy to see you at any time—to give you the keys for a personal demonstration drive—and to acquaint you with some news about cost and delivery that we think you will find difficult to resist.

We'll be looking forward to seeing you!

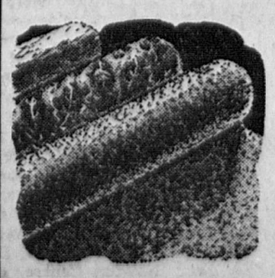
FROST MOTORS, INC.
399 WASHINGTON STREET, NEWTON PHONE LA 7-6525

CHECK YOUR CAR—CHECK ACCIDENTS

FAMOUS MAKE FIBRE RUGS
9x12
$15.95
REG. $24.95

GALA OPENING SALE
THURSDAY, MAY 17th
Orientals - Broadlooms - Wall to Wall - Fibre Rugs
CLEANING - REPAIRING

ANY 9x12 RUG
Expertly Cleaned
REG. $7 TO $10 VALUE
$5.95



100 REMNANTS
All Sizes
50 TO 70% OFF

BARGAINS THROUGHOUT THE STORE! THESE ARE A FEW OF OUR MANY SPECIALS!

RUG PADS
9x12
$4.95

100% RAYON SCATTERS
$3.50
27x48

SPECIAL!
9x12
$59.95 with FREE Pad

ALL WOOL TWIST CARPETING
$7.95 A Sq. Yd.!
6 Colors

Barsam Rug Center
270 CENTRE ST., NEWTON CORNER - DE 2-6369
Open 9-9 Thursday and Friday

Newton Woman Graduates From Advanced WAC Class



MAJ. ANN CUMMINGS

Major Ann Cummings of 51 Vernon street, Newton, was graduated today from the WAC Officer Advanced Course at The Women's Army Corps Center, Fort McClellan, Ala., and will be transferred to Europe for assignment.

Lt. Col. Emily C. Gorman, Deputy Director, Women's Army Corps, Department of the Army, presented the certificates of completion of the five month course to Major Cummings and the other 25 officers during the graduation exercises.

The daughter of Mrs. Jeannette H. Cummings, who is temporarily living at 920 Maplewood street, Anniston, Ala., Major Cummings entered service in November 1943, at Boston and served as an enlisted woman until entering officer candidate school in February 1945. Mrs. Cummings was a graduation guest of her daughter.

Graduating in May of the same year, Major Cummings was first assigned as physical training officer at Fort Des Moines, Ia., the first training center for the corps.

For three months in early 1946 she served with the Fort Dix, N. J., WAC Detachment prior to being transferred overseas where she first served as WAC Detachment executive officer for the Office of Military Government, U. S., in Berlin from June to October 1946. Named chief of WAC athletics in October, Major Cummings next served with the Officer of the Chief of Special Services, Headquarters United States Forces, European Theatre, she continued in that military field as assistant special services officer at Headquarters First Military District, European Command, in Badtolz, Germany, until June 1948.

In November 1950, Major Cummings was assigned to the WAC training center at Fort Lee, Va., first as chief of training aids branch for 16 months and then as a basic company commanding officer for 13 months.

Major Cummings moved to Fort Leavenworth, Kans., and saw duty as WAC detachment commanding officer from November 1950 until June 1952 when she was reassigned as information and billeting officer. Transferring to the Michigan Military District in Detroit in March 1953, Major Cummings was personnel management officer until November, 1955, when she reported for the Advanced Course.

Heating Homes Since 1876



FUEL OIL
AND
24-HOUR
OIL BURNER SERVICE
DIEHL'S
AUTOMATIC — METERED
DEPENDABLE — DELIVERIES

Complete Heating Services
New Installations or Replacements
Modern Fuel Oil Budget Plan
CALL
WE 5-1530 OL 3-0170
F. DIEHL & SON, INC.
180 Linden St.
WELLESLEY, MASS.

RENT A LATE MODEL TYPEWRITER



Free Pickup & Delivery
PETER PAUL
Office Equipment Company
Established 1932
11 PINE STREET, WALTHAM TWinbrook 3-8920
Opposite Embassy Theatre Parking Area
23 YEARS OF PROGRESSIVE SERVICE
Portable · Standard · Electric Typewriters
Adding Machines · Calculating Machines
Bookkeeping Machines Cash Registers
Desks · Files · Chairs · Cabinets

"A SHADE BETTER"
AWNINGS
CANVAS ALUMINUM
Terraces and Patios Awninged & Screened
ORDER NOW FOR SPRING DELIVERY
NO BILLS RENDERED UNTIL INSTALLED
Basswood Porch Shades Venetian Blinds
Matchstick and Belmar Shades
NEWTON AWNING CO.
861-865 Washington Street, Newtonville
LA 7-4853
31 Years of Proven Reliability · Ask Your Neighbor
GEORGE E. OLESON, Pres.—JAMES W. DANIELS, Treas.

NEXT TIME . . .
I'LL CALL
DEDHAM RUG SERVICE
NOrwood 7-2800
"Serving Good Housekeepers Since 1936"



Rug - Carpet & Upholstery Cleaning
474 Walpole St., Norwood, Mass.



FOUR ATTRACTIVE SENIORS at Lasell Junior College, all members of its 200 voice chorus, the Orphean Club, take time out from a recent dress rehearsal to announce the 26th annual "Lasell Night at the Pops," scheduled this year for tomorrow night (Friday) in Symphony Hall. The girls are, left to right, Joan Showers, Pelham Manor, N. Y.; Nancy Ahlgren, Maplewood, N. J.; Carolyn Whitford, Belmont, and Cynthia Swett, Dedham. The Orphean Club, which has one of the longest continuous histories of any college singing group in this area, is under the direction of James H. Remley, supervisor of music in the Newton public schools.

Mrs. Getter Named Head of L. of W.V.

Mrs. Seymour S. Getter of 1 Cobb place, Waban, was reelected president of the League of Women Voters at the annual meeting on May 11 at the home of Mrs. George Bernat, 160 Dartmouth street, West Newton.

As a result of the past year's study of the Newton city charter, members voted for the following first item on the Current Agenda, as presented by Mrs. Lloyd Fogg, Local Affairs Chairman:

Study and support of sound community planning:

a. Strengthening of Planning Board, with emphasis on professional direction.
b. Protection and expansion of recreational facilities.

Mrs. Abraham Karff, Education Chairman, presented the second item of the Local Current Agenda, as a two-year study item. The League has been studying the needs of Newton youth and voted to continue this by concentrating on "A long-range study of the Guidance needs of Newton's youth".

A report of the past year's League activities was presented by Mrs. William Knickerbocker, recording secretary. She described the varied work of the League on the three levels of government. This ranged from big and little meetings on subjects such as Taxation, State Aid to Education, Remedial Reading, the United Nations, Individual Liberties, City Government, to visits to the Lyman School and Women's Correctional Institute at Framingham, conferences with city officials, and Voters' Service activities.

Mrs. James H. Zimmer, who with Mrs. Getter represented Newton at the convention of the League of Women Voters of the United States, described the four and one-half days spent earlier this month in Chicago as "a magnificent experience in democracy". In choosing the national program for the next two years, the delegates representing 1004 Leagues in every state, Alaska and Hawaii chose the areas for future concentration on the basis of total membership interest, rather than regional interest.

Massachusetts was also represented at the convention by a unique display in the "States' Fair" exhibit. The League of Women Voters of Massachusetts presented for the first time its new publication, "Massachusetts State Government—A Citizen's Handbook". This is the result of intensive research by members of the Massachusetts League, and has been called "a pioneer work in an unexplored field". Publisher of the new book is the Harvard University Press and publication date is June.

Elected to serve with Mrs. Getter were: Mrs. James Zimmer, first vice-president; Mrs. Isidor Slotnik, second vice-president; Mrs. Chester Lipsett, treasurer; Mrs. William Knickerbocker, recording secretary; Mrs. Richard Mitchell, corresponding secretary. Elected to the Board of Directors were: Mrs. David Cooper, Mrs. John Locke, Mrs. Joseph Nathan, Mrs. Charles Ryan, Mrs. J. Ernest Smith and Mrs. Maurice Strauss. Mrs. James Currens was elected chairman of the Nominating Committee with Mrs. Charles Worthen and Mrs. Joseph Miller.

Mrs. Getter announced the following appointments to the Board of Directors: Mrs. Morris Brown, Mrs. Milton Cohen, Mrs. Stanley Ebb, Mrs. Harold Isaacs, Mrs. Leo Jacobs, Mrs. Abraham Karff, Mrs. Harvey Karp, and Mrs. Jesse Stam.

Mrs. Jack Fisher was in charge of the hospitality committee.

Temple Emanuel to Fete President at Annual Dinner

Joseph Greenbaum, outgoing president of Temple Emanuel will be honored at the annual congregational dinner meeting next Wednesday at 6:30 p.m. at the Community Hall. Joseph G. Deitz, chairman of the board and president-elect will make a presentation on behalf of the Board of Trustees.

During Greenbaum's incumbency Temple Emanuel has increased in size by over 300 families so that at present it consists of 1162 member families. The Youth Activities program of the Temple has been greatly expanded and includes 950 young people who are enrolled in this program under professional guidance.

The Temple's Hebrew School program has grown so that it now comprises a student body of 974, of whom 715 are in the Hebrew School three 2 and five 2-day week afternoon program.

Temple Emanuel is a Conservative Jewish Congregation affiliated with the United Synagogue of America. Its spiritual leader is Dr. Albert I. Gordon.

Norman L. Cahners, 14 Prentice Rd., Newton Centre, has been elected a trustee of the Young Presidents' Foundation, recently established by the Young Presidents' Organization. He is a president of a firm that publishes industrial magazines.

Visiting Nurses Hear Talk on Cancer Detection

Dr. Gerald G. Garcelon, physician and surgeon with the Newton-Wellesley Hospital, spoke to the board members of the Newton Visiting Nurse Association and their guests on the subject of "Cancer Detection" this week.

Preceding Dr. Garcelon's talk two films were shown. The first one, "Man Alive" a film on prevention of disease that tied in closely with one of the major objectives of the Visiting Nurse organization. The second film was on "Cancer Detection of The Breast."

Both films emphasized the importance of safeguarding the health by regular physical examinations and competent medical care whenever disturbing symptoms appear.

NHS Gets Boost in Life Magazine

Newton High School got a nationwide boost in Life magazine last week.

Interviewed at M.I.T. where he is a senior, Robert Pollard ('52) touted N.H.S. at the finest secondardy school I know of." Pollard was pictured in Life at an intervew with representatives of leading industrialists. His advice to NHS students was:

"Don't worry about graduating from high school. College is nothing to be feared. It's just higher-powered, rougher and faster than high school."

Pollard will work with Proctor and Gamble this summer and return to M.I.T. in the fall for graduate work in chemical engineering.

Since 1861
HENRY F. CATE, INC.
FUNERAL DIRECTORS
ROBERT E. BLACKINGTON, Manager
1251 Washington St., WEST NEWTON - BI 4-0170
SERVICES OF A DIGNIFIED CHARACTER FOR ALL RELIGIONS AT PRE-DETERMINED COSTS.

Gartland Jr. AgainHeads Jaycee's

At the annual meeting of the Newton Junior Chamber of Commerce, held at Chef's Restaurant, Edward V. Gartland, Jr., was re-elected president for the years 1956-57.

Mr. Gartland, who is Chief Engineer of the Star Market Co., resides at 29 Gamber street, Auburndale with his wife Connie and twin daughters Pam and Sue.

In making the nomination of Mr. Gartland, Carleton Merrill-Past President and chairman of the nomination committee, paid tribute to the leadership that the president had given to the Jaycees during the past year. This leadership, Mr. Merrill stated, had accounted for the continued growth of the Junior Chamber of Commerce as well as the expansion of the number of projects and activities that the Jaycees had undertaken. These factors were the prime considerations that prompted the nomination committee to again seek the leadership of the president, Mr. Merrill concluded.

In accepting the nomination and re-election, President Gartland thanked the members and out-going officers for the support and co-operation that he had received during the past year. He stated that the Jaycee record of accomplishment was not the record of any one individual, but the record of an organization that had been bonded together by the true spirit of Junior Chamber purposes and meanings. Without the efforts of members and officers we could not have undertaken the number of projects that we did and with the same continued interest and support as well as the continued increase in members, the record of accomplishment this year will be broken next year, Mr. Gartland stated.

Other officers elected were: Albert C. Horton, internal vice president; John Stevens, external vice president; Dixon C. Matthews, treasurer; James T. Y. Chin, Nathan S. Clark, Richard E. Eagan and Robert Shaw as members of the board of directors. At the conclusion of the elections, President Gartland announced that William Bowers had been appointed secretary of the Jaycees.

At this annual meeting outgoing vice president, Robert Vaughan gave a summary of the year's activities of the Jaycees. These activities included Get Out the Vote, Olympic Fund Drive, Christmas Candy for the Walter Fernald State School, distribution of Safety Calendars, Distinguished Service Award Dinner, March of Dimes Record Hop, Teen Age Road-e-o Safe Driving test, Junior Golf, Junior Tennis, Miss Newton Pageant, assistance to Christmas Party for children of the Rebecca Pomroy Home, assistance to the White House Conference on Education and assistance to the Tenley Albright Home-coming celebration and parade where the Jaycees were the only civic or service organization to enter a float. Mr. Vaughan also mentioned the number of social functions held for the Jaycees and their wives as well as the attendance of some of the members to the State Jaycee Board meetings and State Jaycee Convention.

At the conclusion of the meeting the members of the nominating committee Prescott Brown, Thomas Fazio, Harry Hofford and Robert Vaughan were given a vote of thanks by the members for their efforts in making the annual meeting the most successful ever held by the Newton Jaycees.

SINCE 1832
J. S. WATERMAN & SONS FUNERAL SERVICE
Service at Any Distance
Serving All Religions
Moderate Prices to Satisfy Every Preference and Need
Booklet on Request—"Service for the Living"
Finest Service and Facilities
Air-Conditioned Parking Areas
BOSTON: KE 6-4110 WELLESLEY: WE 5-6140
ROXBURY: HI 5-4110
J. S. WATERMAN & SONS

Miss Newton to Be Chosen at Totem Pole Tonight

Selection of the "Belle of the Newtons" will be made tonight at the Totem Pole Ballroom at the Miss Newton Pageant which will feature entertainment by the 11 girls competing for the title and others.

Mayor Howard Whitmore Jr. will crown the lucky winner "Miss Newton of 1956" at the conclusion of the evening's entertainment bill. This is an official title bestowed by the city, enabling her to "reign" for the coming year.

Nelson Bragg of WBZ's "Swan Boat Show" will be master of ceremonies while an illustrious board of judges headed by Neal O'Hara, Boston Traveler columnist, will select the girl who will go on to compete for the Miss Massachusetts — and, it is hoped — the Miss America titles.

Each girl will be given an opportunity, through skits and other entertainment, to show her talent, poise and beauty..

Tickets are available at the Totem Pole box office.

Among the board of judges are Harold Anderson, principal of Claflin School, Joan MacArthur of the John Robert Powers School in Boston, Phyllis Haines, Herald - Traveler Fashion Editor, Mrs. Dolan, merchandise buyer at Bonwit Teller, and Ralph Vandewild and Anthony Leon, residents of the Garden City.

Rapid Expansion Of One Hour Cleaning Service

Rapid expansion of the one-hour dry cleaning business "Martinizing" the most in dry cleaning, at 321 Washington street, Newton Corner, has resulted in the taking over of two additional store spaces on Peabody street, Mr. Spiegel announced this week.

Mr. Spiegel's "One Hour Martinizing" plant provides the latest in dry-cleaning methods.

Plant facilities and free parking in front for quick receiving and pickup are features of the bigger store that make speedy service possible, Mr. Spiegel said. Municipal parking areas are nearby.

He described the "martinizing" process as being "cleaner, brighter, odorless, more sanitary, leaving the clothes better pressed longer than ever before." Mr. Spiegel stressed the value of his scientific demothing methods in announcing the expansion.

Newton Man Seeks Maine Radio Permit

Sherwood J. Tarlow, 432 Chestnut street, Newton, has applied to the Federal Communications Commission in Washington for a new daytime radio station at Portland, Me.

An application by Tarlow is pending approval in Beverly. Tarlow is the owner of radio station WHIL in Medford and WGUY in Bangor, Me., president of the Mystic Disposal Corp. of Medford, and secretary and counsel for the Massachusetts State Broadcasters Association.

SELF HELP PAYS
SBLI
If you or other members of your family have been thinking about buying life insurance — here is a suggestion that will save you money. Visit or telephone this Savings Bank — let us give you information about low-cost Savings Bank Life Insurance — the kind that REWARDS the buyer for acting on his own initiative. Learn about the advantages: liberal cash or loan values; generous dividends; many kinds to choose from; and *savings* from lowered selling costs. Do it today!
WEST NEWTON SAVINGS BANK
West Newton
NEWTON CENTRE SAVINGS BANK
Newton Centre
NEWTON SAVINGS BANK
Newton Corner
Newton Highlands

Serving Greater Boston Over 50 Years
SHORT & WILLIAMSON
INCORPORATED
Funeral Service
Parking Areas - Air-conditioned Chapels
52 Trapelo Road
Belmont - BElmont 5-5480
173 Brighton Avenue
Allston - STadium 2-6600

THE NEWTON GRAPHIC
On Sale Every Thursday at the Following Stores:

ALTER DRUG CO.
880 Walnut Street
Newton Centre

BURKE'S DRUG
341 Washington Street
Newton

CORNER SPA
123 Galen Street
Watertown

DELL PHARMACY
303 Washington Street
Newton

E. J. DOOLEY
837 Washington Street
Newtonville

ECHO BRIDGE PHARMACY
1064 Chestnut Street
Newton Upper Falls

GEORGE A. EDMANDS
294 Walnut Street
Newtonville

FOUR CORNER DRUG CO.
901 Walnut Street
Newton Centre

GARB DRUG CO.
1217 Centre Street
Newton Centre

GREEN'S STATIONERY
386 Centre Street
Newton

HAHN DRUG STORE
105 Union Street
Newton Centre

HIGHLAND PHARMACY
999 Boylston Street
Newton Highlands

HUBBARD PHARMACY
426 Centre Street
Newton

HUDSON DRUG STORE
265 Washington Street
Newton

KENSLEA VARIETY
331 Watertown Street
Watertown

LANDON PHARMACY
638 Commonwealth Ave.
Newton Centre

LINCOLN SPA
Lincoln Street
Newton Highlands

LIONEL PHARMACY
431 Langley Road
Newton Centre

LOMBARDI'S PHARMACY
400 Watertown Street
Nonantum

MAC'S SMOKE SHOP
295 Centre Street
Newton

A. E. MARDEN
91 Oak Street
Newton Upper Falls

MID-NITE FOOD
719 Washington Street
Newtonville

NEWTON DRUG CO.
564 Commonwealth Ave.
Newton Centre

NEWTON VARIETY
246 Washington Street
Newton

OAK HILL PHARMACY
1197 Walnut Street
Newton Highlands

OAK PARK PHARMACY
659 Saw Mill Brook Pkwy.
Newton Centre

OAKLEY FOOD MART
979 Washington Street
Newtonville

PARAMOUNT PHARMACY
283 Centre Street
Newton

QUINN'S NEWS
1415 Washington Street
West Newton

ROBERT'S PHARMACY
53 Lincoln Street
Newton Highlands

SHEPARD'S PHARMACY
1265 Centre Street
Newton Centre

WABAN NEWS CO.
1633 Beacon Street
Waban

WALNUT DRUG CO.
833 Washington Street
Newtonville

WASHINGTON PARK PHARMACY
348 Walnut Street
Newtonville

WILLEY'S DRUG
32 Lincoln Street
Newton Highlands



RECIPIENTS OF 10-YEAR SERVICE AWARDS at Newton-Wellesley Hospital. Shown above, following exercises held at Allen Riddle Hall at the Newton-Wellesley Hospital on Thursday, May 10, are the following recipients of 10-year merit awards: Seated, left to right: Mrs. Ward I. Cornell, Mrs. Benjamin Deming, and Mrs. Worthing L. West, aid president; rear row, left to right: Mrs. Mabel L. Hobbs, director of volunteers; Mrs. Riley J. Hampton, chairman of volunteers for the aid, and 10-year recipient; Mrs. Ethel Strater, Miss Mabel Rhoades, Mrs. Hugh Munro and Mrs. James Gibson. (See story on Page 3.)

Volunteers Honored by Hospital

At a special party held under the auspices of the Newton-Wellesley Hospital and the Hospital Aid Association last Thursday evening, at Allen Riddle Hall at the Hospital, awards were presented to 73 volunteers. During the dessert-coffee hour at which members of the Junior Aid served as hostesses, special music was provided by a trio from the All-Newton Music School.

Mrs. E. Stanley Hobbs, Jr., Director of Volunteers, made the presentations to Red Cross and independent Hospital Workers, while Mrs. Riley Hampton, Chairman of Volunteers, for the Hospital Aid, presented the certificates to Hospital Aid volunteers.

Greetings were extended by Mark C. Wheeler, President of the Hospital, who noted that the gift of some 41,000 volunteer hours on the part of more than 1100 individual volunteers, representing the equivalent of an entire cost of operating the Hospital for a period of 8 days, or a sum equal to the salaries of 14 staff nurses for a whole year. Mr. Wheeler expressed his very real appreciation to the volunteers for this outstanding contribution. Mr. William S. Brines, Hospital Director, also spoke briefly on the significance of the volunteer effort. Colored slides were shown of volunteers engaged in thie activities at the Hospital.

Dr. Morris Courtiss of the Department of Obstetrics at the Hospital, presented the principal address of the evening on "The Importance of a Good Community Hospital", in which he outlined the services of the various professional departments of the Hospital. Dr. Courtiss stated that the Newton-Wellesley Hospital was second to none as a community Hospital, and that it was equipped with the majority of the devices found in the modern teaching hospital.

Mrs. Hobbs presented awards to the following: Ten-Year Certificates: Newton Red Cross Aide, Miss Margaret Greathead, Case Room; Central Supply, Miss Mabel Rhoades, Wellesley Red Cross and Mrs. Ethel Strater, Newton Independent Production and Sewing Group. 100 hours or more, independent workers, Newton and Wellesley —Newton: Miss Eleanor Brown, Mrs. Frank Caruso, Miss Judith Clemence, Mrs. Robert Cook, Miss Marjorie Goggin, Mrs. Lucien Grise, Mrs. Carola Handy, Miss Linda Hyman, Miss Myrna G. Leshefsky, Mrs. V. J. Maratto, Mrs. Ollie Milesky, Miss Bertha Mooore, Miss Gail Rogers, Miss Charlotte Rave, Mrs. John B. Roman, Mrs. Raymond Searle, Miss Katherine Tucker, Miss Helen B. Willard — Wellesley: Miss Betsey Farnum, Miss Sandra Lewis, Mrs. Ed. D. Pride, Jr. (Needham), John Ray, Mrs. Margaret Sawyer, Miss Karlene Worboys — Weston: Mrs. Wallace Shepardson, Miss Marion Larkin and Miss Ann Lufkin.

100 hours or more, Newton Scouts: Carolann Bird and Judith Smith; 100 hours or more, Wellesley Scouts: Joan Barton, Nancy Bowen, Carolyn Coveney, Gale E. McMahon, Barbara Parnin, Deborah Perry, and Patricia Smith.

100 hours or more — Newton Red Cross: aides, Marion Jackson; Gray Ladies: Mrs. Marion Giltner, Mrs. Ross E. Langille, and Mrs. Charles H. Meeker. Wellesley Red Cross: aides, Miss Bettina Bucknam, Mrs. Allen J. Burdoin and Mrs. Robert H. Williams; Gray Ladies, Mrs. Malcolm Dresser and Mrs. Arthur V. Murray.

Mrs. Hampton made awards to the following: Ten-year awards: Mrs. Ward I. Cornell, Mrs. William Leverett Cummings, Mrs. D. K. Dunmore, Mrs. James W. Gibson, Mrs. Riley Hampton, Mrs. Oliver S. Leland, Mrs. Stanley D. Waters, Mrs. Hugh Munro and Mrs. Benjamin Deming. Volunteers awarded 100-hour pins: Coffee Shop, Newton: Mrs. James Blackall, Mrs. George H. Brooks, Jr., Miss Marion H. Chamberlin, Miss Florence E. Lewis, Mrs. Alex J. McFarland, Mrs. Edward W. Pride, Mrs. Ralph D. Thompson, Mrs. Albert N. Walker, and Miss Alice E. Winters; Wellesley: Mrs. Curtis W. Childs, Mrs. Frederick A. Dyer, Mrs. Weston B. Flint, Mrs. Robert S. Morrison, Mrs. Greta C. Munn, and Mrs. Webster C. Whitman. Gift Shop: Mrs. Richard N. Rigby of Wellesley.

A film for television was taken during the affair to be shown over Boston stations on Friday, May 11.

4 Newton Men To Face Court In 'Bomb' Case

Four Newton men accused of taking part in the hurling of a fake bomb into a truck in Waltham two weeks ago will appear in Waltham District Court next Monday for a hearing.

All four denied throwing the article and were released without bail by Judge Frederic A. Crafts at their arraignment last week.

The men are:

Albert A. Proia, 19, of Joseph street; Robert C. Bove, 21, of Cook street, Army Pvt. Donald P. Adams, 18, of Emmons street and Pfc. Percy L. Sapp, also of Emmons street.

The men were charged with assault upon the truck driver, William P. Doucette, 21, a driver for Barry Controls, Inc., of 700 Pleasant street, Watertown, which has had labor trouble since early this year. A "bomb" constructed to look like two stick of dynamite was thrown into a Barry truck, police said. Only Proia is a striker at the Barry plant.

Paramount Home Improvement Expands Offices

Kurt H. Theophile, president of the Paramount Home Improvement Corporation announced this week a three-point improvement program for the Lower Falls firm located at 2300 Washington street.

Construction of a modern building with showrooms and offices for occupancy on Sept. 1.

Creation of a construction division to handle sales of room additions, interior finishing, basement and attic rooms with Walter A. Fuller Jr., formerly general manager of the Home Improvement Division in charge and Daniel Cadiff, divisional sales manager.

Appointment of Walter L. Reed as general manager of the Home Improvement division which specializes in porch enclosures and sales of nationally famous aluminum doors and windows, jalousie doors and metal awnings. Reed brings to Paramount more than 20 years of industrial sales, manufacturing and administrative experience.

Stapleton to Head Stowe-Woodward

Stowe-Woodward, Inc., of 181 Oak street, Oak Hill, has announced the election of David W. Stapleton to the position of president.

Stapleton, who has been executive vice president since 1954, succeeds E. W. Peterson, who will become chairman of the board.

In making the announcement, Stowe-Woodward said this appointment was the culmination of long range plans designed to insure continued capable management of the business while providing Peterson with more time to devote to policies attendant upon the rapid growth of the company.

Stowe-Woodward, Inc., with plants at Newton, Neenah, Wisc., and Griffin, Ga., manufactures custom rubber-covered rolls and mechanical rubber products for the paper and textile industries, and Ebonite Bowling Balls.

John Ryan of Sacred Heart Gets Barry Memorial Trophy

John Ryan, star center on the Sacred Heart High basketball team, has been awarded the Barry Memorial Trophy.

The award was given Ryan, who scored 277 points to take third in Catholic Suburban League scoring, as the youth who benefitted most from participation in athletics. The trophy was presented last week at the Newton school's Annual Sports Award Banquet at the school hall.

Ryan, who also stars as shortstop and pitcher, led the hoop squad in scoring and batted .316 last year.

Co-captain Bill Crean accepted the Suburban League trophy for the co-champions. Letters were awarded at the dinner and Jimmy Piersall, Red Sox star, entertained with "inside" stories of the big leagues.

Letters were awarded the following:

Varsity Basketball

Co-Capt. John Ryan, Co-Capt. Bill Crean, Jack Boyle, Jim Fitzpatrick, Bob Nangle, Jim Wallwork, Tom Lynch, Co-Capt.-Elect Bob Barry, Co-Capt. Elect John McNeil, Mgr. John Conway.

Varsity Baseball

John Ryan, Jack Boyle, Bill Crean, Bob Barry, Paul Plouffe, Tom Dunn, Jim Fitzpatrick, Bob Nangle, Joe Cunning, Paul Fitzgerald, Ozzie McConathy, Jim Kelly, Brendan Cleary, Dick Quinn, John McNeil, Mgr. Bill Jaillet.

Junior Varsity Basketball

Bill Hart, Brendan Cleary, Joe Gleason, Jim Kelly, Ozzie McConathy, Dick Quinn,s Walter Milford, Don Garrepy, Nick Long, Charles Donnellan, Tom Barry, Bill Egan, Jim Buckley.

Grammar School Intramural Basketball: Trophy accepted for eighth grade by Capt. Dick Haley.

Girls senior awards were made to the following:

Cheerleaders

Brenda Murphy, Margaret Doyle, Rosalie McDonald, Kathleen McAleer, Judith Spezzano.

Basketball

Co-Capt. Brenda Donnelly, Co-Capt. Winifred Murphy, Mary Hoppe, Mary Conlin, Kathleen McAleer, Margaret Doyle, Elaine Hearn.

Girls' Varsity

Co-Capt. Brenda Donnelly, Co-Capt. Winifred Murphy, Mary Hoppe, Mary Conlin, Kathleen McAleer, Margaret Doyle, Elaine Hearn, Paula McMinn, Co-Capt.-Elect Marsha Papineau, Mgr. Ann Volante, Timer Gail Stephenson, Scorer Dorothy Dillon.

Girls' Junior Varsity

Elizabeth Hoppe, Greta, Hottenroth, Betsey Pease, Margaret Gallagher, Grayce Gallishaw, Irene Carrigan, Irene McGinnis, Eleanor Simcock, Barbara Richards, Mary Anne Rattigan, Constance Crean, Jane Buckley, Co-Capt.-Elect Janet O'Keefe.

150 at Testimonial to Joseph Scrooe

About 150 persons attended a testimonial dinner for Joseph Scrooc, retired Newton Recreation Department foreman, at the Normandie room, Auburndale, last week.

Recreation Commissioner C. Evan Johnson presented a gift and Street Department Foreman Alfred R. Guzzi was master of ceremonies.

Entertainment included a piano duet by Joseph and George Delaney and music for dancing by John Ratta's Orchestra. Arrangements were made by John Nazzaro, Joseph Delaney, Frank Shea and Thomas Timmons.

Scrooc, a city worker for 36 years, had one of the longest service records in the city's history.

Auburndale Guil Seats New Slate

Mrs. Rupert MacBride was inducted as president of the Corpus Christi Guild of Auburndale at its annual banquet last week in the auditorium.

Others seated are Mrs. Howard J. Littleton, vice-president; Mrs. Thomas Connelly, secretary; Mrs. William O'Donnell, treasurer; Mrs. Henry W. Lundquist, program; Mrs. Frank Quinn, hospitality; Mrs. John Duddy, publicity, and Mrs. R. J. Cavallo, membership.

Woman Killed in Crash, Husband Gravely Hurt

A Newtonville grandfather whose wife was killed in a Sunday crash that injured their grandson was still in a critical condition at Massachusetts General Hospital at press time today.

Dead in the Sunday crash on Memorial drive, Cambridge, was Mrs. May R. Peltier, 47, of 22 Colonial avenue.

Still in a critical condition with head and chest injuries is Milton H., 49.

His grandson, Robert J. Peltier, 20 months, was reported in a good condition at the hospital.

The fatal accident occurred as the Peltiers' car swerved into a tree as they were taking their grandson from his home to those of relatives. Mrs. Peltier was pronounced dead on arrival at MGH.

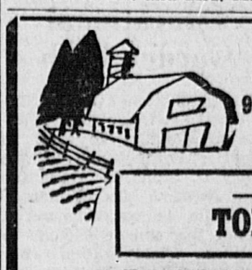
Mrs. Peltier was driving when the car shot off the drive between Massachusetts avenue and Boston University. Both passengers were in the front seat, the child in a suspended "auto seat." The child is the son of Mr. and Mrs. Milton H. Peltier Jr. of 42 Oakland avenue, Newtonville.

The funeral will be held today from the Martin E. Conroy Funeral Home, 439 Washington street, Newton, with a mass at 9 in the Church of Our Lady, Newton. Burial will be in Calvary Cemetery.

Born in Brighton, Mrs. Peltier lived in Newton for several years. Besides Milton Jr., she leaves another son, Owen at home, and a mother, Mrs. Minnie Conant of Newton.

Horizon Club New Officers

On Thursday May 3, the Corpus Christi Horizon Club of the Camp Fire Organization had their election of new officers. The officers are as follows: President, Elizabeth Ruth Underhill; Vice President, Carole Kelley; Secretary, Mary Jane Cavallo; Treasurer, Janice Hayee; Program Chairman, Joan Lally; Hospitality, Sheila Cavallo; Publicity, Julia Lyons; Advisor, Mrs. Archie Hayes.



ESTY FARM
929 Dedham St., Newton Centre
Tel. LAsell 7-0876
—POT GROWN—
TOMATO PLANTS
PANSIES — ANNUALS
VEGETABLE PLANTS - PERENNIALS
PEAT MOSS - LOAM - COW MANURE
FERTILIZER - ROSE BUSHES
SEEDS - ENGLISH DAISIES
FRUITS and VEGETABLES
NATIVE ASPARAGUS
RHUBARB & SPINACH NOW READY
GROCERIES -- FROZEN FOODS
FRESHLY KILLED POULTRY and EGGS
DRIVE OVER TODAY—OPEN UNTIL 7 P.M.



Lawyer, housewife, Indian chief . . .

everyone shops at --
Robin Hood's Barn Inc.
680 HIGH STREET, WESTWOOD
1½ Miles Off Route 128 on Route 109
Telephone DEdham 3-5570

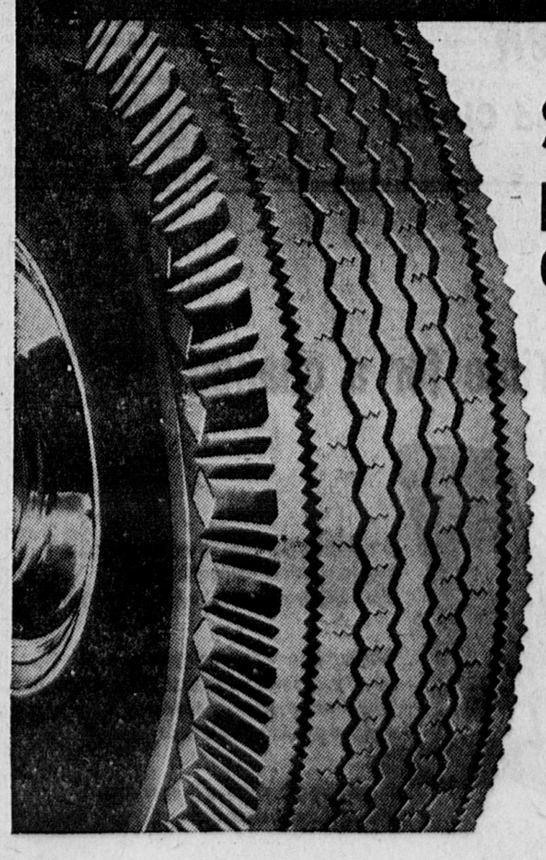


"I almost didn't believe

the free estimate figures Boston Gas heating people gave me," says Mrs. Elizabeth T. Mahoney of Waltham. "But they were right—we've heated with Gas for a full season for no more than the old way. And what with no hidden costs, like cleaning bills and repairs, we're actually ahead of the game! Yes, the best doesn't cost anymore, anymore!"

FOR YOUR FREE ESTIMATE, CALL
Boston Gas Co. HU 2-7600 OR YOUR HEATING CONTRACTOR

GOODYEAR TIRES
Brand new extra quality...
3-T Super-Cushions by GOODYEAR



Sale priced at $13.95
plus tax and recappable tire 6.00 x 16 size

Don't take chances! It's dangerous to drive on worn tires! *Do* take advantage of our sale prices on Super-Cushions by Goodyear. They feature 3-T Triple-Tempered Cord Bodies for extra strength. Famous Stop-Notch Tread means quick-action traction. Act now on these money-saving prices.

Super-Cushion Black Sidewalls		
TIRE SIZE	Regular no trade-in price*	SALE PRICE with trade-in**
6.40 x 15	$18.70	$14.90
6.70 x 15	19.60	15.65
7.10 x 15	21.70	17.45
7.60 x 15	23.75	19.20
8.00 x 15	26.10	21.20
6.00 x 16	17.55	13.95
6.50 x 16	23.30	18.80
6.70 x 16	19.75	15.75
Super-Cushion White Sidewalls		
TIRE SIZE	Regular no trade-in price*	SALE PRICE with trade-in**
6.70 x 15	$24.00	$19.40
7.10 x 15	26.60	21.60
7.60 x 15	29.10	23.75
8.00 x 15	31.95	26.15
6.00 x 16	21.50	17.30
6.50 x 16	28.55	23.25

*Plus Tax **Plus tax and recappable tire

★ WHEEL BALANCING ★ WHEEL ALIGNMENT ★ BRAKE SERVICE

GOODYEAR TIRES
PHONE LAsell 7-0835
BRAM'S Battery and Tire Service
296 WALNUT STREET, NEWTONVILLE

Club Notes - Personals

Mothers Club At Pomroy Fetes Mrs. Auryansen

Mrs. George Auryansen of Newtonville, long time member of the board of directors of the Rebecca Pomroy House, was one of the honored guests at the annual banquet of the Mothers' Club Monday at the Community House.

For many years Mrs. Auryansen has been interested in this agency and entertained the women of the club annually at her home in Newtonville and at her summer place in Mount Vernon, N.H.

Other guests and officers of the Mothers' Club at the head table were Mrs. Henry C. Jones Jr., president of the board of directors; Mrs. Frederick White and Mrs. Sterling Loveland, board members; Dr. Sterling Loveland, Mr. Robert C. Cahill, executive of the Community Chest, Mrs. Arthur E. Abbott, Jr., club president; Mrs. Frank Shemator, treasurer; Mrs. Arthur Osterberg, vice president, Mrs. Paul Neville, corresponding secretary.

Community Service Club

Mrs. Daniel Ricker presided at the meeting of the new board of the Community Service Club of West Newton at 10 a.m., Monday, May 14th at the branch library. Those who attended were Miss Theresa L. Cram, Mrs. F. H. Fowle, Mrs. Sydney P. French, Mrs. Raymond J. Grenier, Mrs. John G. Learmonth, Mrs. John B. Naylor, Mrs. Fletcher P. Osgood, Mrs. O. Sidney Parker, Mrs. Theodore A. Potter, Mrs. Alden W. Read, Mrs. A. Bela Sziklas, Mrs. George C. Thompson, Miss Avis C. Walsh, Mrs. Alfred O. Weaver and Mrs. Albert E. Westwood.

Apron Fashions To Be Shown

There will be an Apron Fashion Show at the Newtonville Methodist Church on Thursday, May 24th at 2 o'clock. This is open to the public and free of charge. On display will be many types of aprons, barbeque sets, aprons for men and children, as well as fancy and utility aprons for women. There will be an opportunity to purchase and also to place orders for later delivery. Tea will be served.

The committee in charge will be Mrs. Edward Martinez, Mrs. Philip Livingston co-chairmen; Mrs. Henry Webster Mrs. Judson Sartwell, Mrs. Russell Nealey, Mrs. Elmer Colcord, Miss Alice Smith, Mrs. Walter Burt, Mrs. Gladys Kruse, Mrs. Wilford Neptune, Mrs. Francis Zwicker, Miss Anna Kingham, Mrs. Catherine Bennett, Mrs. John Higbee, and Mrs. Arnold Hebb.

Educational Garden Club

The Educational Garden Club of West Newton will meet at 1 p.m. on Monday, May 21st, for dessert, at the home of Mrs. Henry D. Stone, 8 Adella ave., West Newton. Mrs. William H. De Melle is co-chairman. At 3 p.m. the club will visit the Waltham Field station where Professor Warren D. Whitcomb, from the Field of Entomology, will give a lecture on the Japanese Beetle.

At the annual meeting in April the following officers were elected for the coming year. Leader Mrs. Thomas F. Ford, Asst. Leader Mrs. Harold G. Carter, Secretary Mrs. Francis R. Sagle, Treasurer Mrs. Sidney R. Williamson and Librarian Mrs. Edwin M. Wolley.

Registration Is Opened at Quinapoxet

Ralph B. Johnson, Scout Executive of Norumbega Council Inc., Boy Scouts of America and Camp Director of Camp Quinapoxet, the Norumbega Council summer camp, announced yesterday that Camp Quinapoxet is almost filled to capacity for the first period which runs from July 29th to August 12, 1956.

He advised all who wish to go to the camp this year to get their reservations in as soon as possible.

To Graduate Smith College

Seven students from the Newton area will be among the 472 members of the Smith College class of 1956 who will be candidates for the Bachelor of Arts degree at the 78th Commencement exercises at Smith College on Sunday, June 3, at 2:30 p.m.

The candidates are:

Miss Judith Barnett, daughter of Mr. and Mrs. Benjamin Barnett of 59 Philbrick road; Miss Bettina Cleveland, daughter of Mr .and Mrs. Thomas V. Cleveland of 1663 Commonwealth avenue; Miss Antonia Colby, daughter of Dr. and Mrs. Fletcher Hatch Colby of 241 Greenwood street; Miss Carolyn J. Kaplan, daughter of Mr. and Mrs. Julius M. Kaplan of 87 Hobart road; Miss Elizabeth Lee, daughter of Mr. and Mrs. Richard H. Lee of 206 Church street; Miss Nancy Ann Maloney, daughter of Dr. and Mrs. Arthur M. Maloney of 58 Burdean road; and Miss Deborah Stevenson, daughter of Mr. and Mrs. Earl P. Stevenson of 106 Shornecliffe road.

Social News



MRS. GEORGE ALLEN SMITH

MISS JEANNE GORMAN WED IN NEWTON TO GEORGE A. SMITH

Jeanne Louise Gorman, daughter of Mr. and Mrs. Raymond E. Gorman of 41 Gardner street, Newton, was married April 28 to George Allen Smith of Port Jefferson, Long Island, N. Y., son of Mr. and Mrs. Arthur A. Smith.

Rev. Ray A. Eusden, minister of Eliot Congregational Church, performed the double ring ceremony before an altar decked with snapdragons and carnations in Grace Episcopal Church. The reception was in the parish hall.

Given in marriage by her father, the bride wore a floor-length gown of embroidered nylon tulle and a blush pink illusion fingertip veil. She carried shell pink baby camellias and stephanotis.

The matron of honor, Mrs. Richard C. Schluter, sister of the bride, wore a pink nylon organdy and taffeta gown with a ballerina-length skirt, and a pink flowered head band with a veil. She carried feathered pink carnations in cascade.

The bridesmaids, Miss Patricia Broyer and Miss Betty Burke, wore similar gowns of blue organdy and taffeta and carried feathered carnations in cascade.

The bride's mother wore a mauve taffeta with lace inserts and the bridegroom's mother wore pale blue lace and net.

Richard C. Schluter, brother-in-law of the bride, was best man, and Gordon Davis and Archie H. Fraser, brother-in-law of the bridegroom, were ushers. Mrs. Earl Weidner played the wedding march.

Pink snapdragons and blue iris decorated the church parish hall for the reception.

After an air trip to Miami Beach, Fla., the couple will live in Georgia, where the bridegroom is stationed with the U. S. Army.

Cost Accountants Annual Meeting

The Boston Chapter will hold its annual meeting on Wednesday evening, May 23, 1956 at the Hotel Bradford. This night is traditionally set aside as Ladies' Night with entertainment, music and dancing, which follows the election of Officers and Directors for the Year 1956-1957 Chapter year.

All arrangements for this meeting will be under the direction of Miss Helen Crowley, Director of Meeting. Miss Crowley is affiliated with the Federal Milk Market Association, Boston, Mass.

Local residents expected to be present at the event are: Mr. Howard F. Green, President of Boston Chapter, with residence at 15 Angier Circle, Auburndale, Mass., and Miss Eileen Driscoll, 207 Auburndale Ave., Auburndale, Mass.

Monthly Meeting Aux. Post No. 211

The regular monthly meeting of the Aux., Newton Post No. 211, JWV, was held recently at the home of Mrs. Edmund Yaffe, in Newton Centre. Luncheon was served. Mrs. Pauline R. Swett, of Newtonville, Pres., presided.

The Aux. is planning a "Work Your Way", luncheon, as a Fund Raising Project. Mrs. Sara Cohen and Mrs. Mary Kaplan are Co-chairmen of this project.

This Aux. does very active work such as providing vaudeville shows to the "boys" in the different Veterans Hospitals, and others.

Weddings - Engagements

Engagement of Miss MacGuffin Is Announced

Mr. and Mrs. Richard Lawrence MacGuffin, 150 Newtonville Ave., Newton, announce the engagement of their eldest daughter, Miss Marianna Taylor MacGuffin, to Samuel Lloyd Jr., of the Cleveland (Ohio) Playhouse staff. He is the son of Mr. and Mrs. Samuel Lloyd, of New York City and New Canaan Conn. The wedding will take place on Wednesday afternoon, May 23 at the Newton Methodist Church, Newton.

Miss MacGuffin, assistant director and production manager of the Boston Children's Theatre, with which she has been associated for two years, will direct the Children's Theatre Stagemobile this summer for the Community Recreation Service in Boston. She made her professional stage debut last summer at the Weston (Vermont) Playhouse, where she also served as technician. A graduate of Newton High School, class of 1947, she received her bachelor of science degree in education in 1951 from Framingham State Teachers' College, then taught a year at Vineyard Haven, Martha's Vineyard Island, before enrolling in the Bishop-Lee School Boston, graduating in 1954.

Mr. Lloyd, who was a student at the Cleveland Playhouse in 1949-50, then served a Fellowship year in 1951-52, has been on the staff since 1953. He will open his fifth summer stock season next month at the Weston (Vt.) Playhouse. He appeared in summer stock in Ridgefield, Conn. in 1947, and at Chautauqua, N.Y. in 1950 and 1955. He studied at the Feagin School of Drama and Radio in 1947, then spent a year at the Park Ave. Branch, Chase National Bank, N.Y.C.

After graduating from the Lawrence School, Lawrenceville, N.J., Mr. Lloyd attended Yale University. A veteran both of World War II and the war in Korea, he served with the Third Marine Division, U.S. Marine Corps from 1943-46, then was recalled to duty in 1950-51.

Workshop For Camp Counselors

The Third Annual All Day Counselor's Training Session, sponsored by the New England Day Camping Association, will be held at the Fessenden School Day Camp, West Newton, on May 19.

Day camp directors and counselors from camps throughout New England will attend work shops geared to provide new information and methods of providing a well-rounded and purposed day camp program.

Workshops in quiet games, active games, arts and crafts, campcraft, the nursery age child, woodworking, metalcraft, music, water safety, nature, Indian lore, dramatics, and archery will be held throughout the morning afternoon sessions.

Exhibits of the latest camp equipment and supplies will be displayed by commercial sales companies.

County Fair At Oak Hill Park

Saturday, May 19 will be the most exciting day for youngsters in Oak Hill and surrounding areas. From 9:30 a.m. when a parade and motorcade will travel through Oak Hill Park to 5:00 p.m., will be the biggest and best spring Country Fair that the Oak Hill Park Woman's Club has ever undertaken.

This year, a ferris wheel has been added to the many other rides—pony, basket, merry-go-round. The food booth will feature hamburgers, hot dogs, pop and salads. A large home-baked bar has been planned and members of the club have promised a large selection of pastries and goodies.

Miss Ansin Is Engaged

The engagement of Miss Alane R. Ansin, daughter of Mr. and Mrs. Jacob Ansin of Chestnut Hill, to Mr. Eugene K. Youngentob, son of Mr. and Mrs. Philip R. Youngentob of Newton Centre, has been announced. Miss Ansin is a sophomore at Connecticut College for Women. Mr. Youngentob was graduated cum laude from Boston College and served as a lieutenant with the army in Germany. He is to graduate from the Amos Tuck School of Administration and Finance in June.

Joan Doyle To Wed Mr. Hubbert

Mr. and Mrs. Joseph Doyle of Chestnut Hill announce the engagement of their daughter, Joan to Mr. William P. Hubbert, Jr., son of Mrs. William P. Hubbert of West Newton and the late Mr. Hubbert. Mr. Hubbert is a graduate of the University of Notre Dame, class of 1951. An October wedding is planned.

Miss MacGuffin Will Wed In May

On may 23, Miss Marianna Taylor MacGuffin wil. become the bride of Mr. Samuel Lloyd, Jr., son of Mr. and Mrs. Samuel Lloyd of New York City and New Canaan, Conn., it has been announced by her parents, Mr. and Mrs. Richard Lawrence MacGuffin of Newton.

Miss MacGuffin was graduated from Framingham State Teachers' College in 1951 and from the Bishop-Lee Theatre School in 1954. She is now a member of the Staff at the Boston Children's Theatre. Mr. Lloyd prepared at the Lawrence School, Lawrenceville, N. J., for Yale University, and also attended the Feagin School of Drama and Radio. He served with Marine Corps.

Miss Marinus To Be June Bride

Mr. and Mrs. Adrian Marinus of Newtonville announce the engagement of their daughter, Evelyn Cornelia, to Mr. James McCune, son of Mrs. James McCune and the late Mr. McCune of County Down, Northern Ireland. Miss Marinus is a graduate of Lesley College and attended Boston University. Mr. McCune prepared at Mountjoy School in Dublin for the University of Dublin (Trinity College) from which he graduated in 1949 with honors. A June wedding is planned.

Miss Vito To Wed Mr. Coombs

Mr. and Mrs. Don Vito of Newton announce the engagement of their daughter, Jo Anne, to Ernest L. Coombs, Jr., son of Mr. and Mrs. Ernest Coombs of Maryland. A July wedding is planned.

Miss Ginsburg, Mr. Runstein Wed

Miss Marion Faye Ginsberg, daughter of Mr. and Mrs. David Ginsberg of Belmont, recently married Mr. Ronald Joseph Runstein, son of Mr. and Mrs. Abraham Runstein of Newton in a ceremony at Temple Beth El in Belmont.

Thebride attended the University of Massachusetts, from which her husband was graduated in 1956.

Engagement Announcement

Mr. and Mrs. Samuel Boone, of Everett, announce the engagement of their daughter, Renee Helen Boone, to Mr. Lawrence Charles Zalcman, son of Mr. and Mrs. Joseph Zalcman, of Newton.

Mr. Zalcman, who is now serving with the United States Army, is a graduate of Boston University and Boston University Law School. He is a member of Tau Epsilon Rho, Legal Fraternity. Mr. Zalcman was formerly associated with the law firm of Shair & Gorfinkle, Boston, Mass.

Miss Brunswick, Mr. Clopper, Will Wed

Mr. and Mrs. Robert Brunswick of Waban announce the engagement of their daughter, Phyllis, to Mr. Marvin Clopper, son of Mr. and Mrs. Samuel Clopper of Peabody. Miss Brunswick is a junior at Boston University, School of Education. Mr. Clopper graduated cum laude from Tufts University in 1955 and is now attending Hahnemann Medical College in Philadelphia. A December wedding is planned.

MAYBE . . .

You're A Lady On A Budget or MAYBE
You're A Lucky Lady Whose Budget is Unlimited



Whatever the condition of your pocketbook, you'll appreciate the value of our permanent waves, which are tailored to suit your budget. All our permanents have just ONE LOW PRICE. Quality is never sacrificed, yet a permanent, including Haircut, Shampoo, Rinse and Hair Style, is ONLY A LOW:

PERMANENTS $6.95

That's why smart women will phone
LOngwood 6-8663 Now!
and make an appointment for a permanent wave. The easiest way to get PERMANENT satisfaction.

—OPEN—
Every Evening Until 11 P.M.
Saturday till 6 P.M.

Beauty Garden
1916A Beacon Street (Cleveland Circle)
NO APPOINTMENT NECESSARY



Time for a change

May 15th is National Straw Hat Day . . .
time to switch to lighter headwear
that's better suited to the milder weather.

While you're making this changeover,
adapt your savings program to the season, too.
Winter's many expenses are over
and you should be able to save more.

There'll be more spring in your step
when you have more money in your account.

NOW AVAILABLE
"Personal Size"
ENVO-CHECKS
Fit Pocket or Wallet

NEWTON SAVINGS BANK
Serving you at 5 LOCATIONS
- 286 and 289 Washington St., Newton Corner
- 43 Lincoln St., Newton Highlands
- 571 Washington St., Wellesley Square
- 133 Chapel St., Needham Square

SAVINGS and CLUB ACCOUNTS • HOME LOANS • SAVINGS BANK LIFE INSURANCE

PROTECT YOUR PROPERTY



WITH CYCLONE FENCE!
DIRECT FACTORY PRICES
NOTHING DOWN-EASY TERMS
For free estimates phone
MAlden 4-2600
360 EASTERN AVENUE
MALDEN 48, MASS.
UNITED STATES STEEL USS

RUMMAGE SALE
AUBURNDALE P.T.A. TRADE SHOP
MONDAY, MAY 21st
Burr School — Boys' Basement
10 a.m. to 3:30 p.m.

Donations are requested. Call Mrs Hill (LA 7-3420) or Mrs. Totaro (LA 7-6868) for pick-up service by Friday, May 18th.

Articles for Rummage Sale may be left at the Burr School Trade Shop or in the Boys' Basement.

CHESTERBROOK SCHOOL DAY CAMP
A Beautiful Country Farm Day Camp with horses, ponies, chickens, ducks, etc. and Camp Zoo.
Boys — Girls Ages 4-14. July 2 to August 24
SWIMMING POOL, 2 SWIMS A DAY WITH INSTRUCTION. HORSEBACK RIDING, BASEBALL, ARCHERY, FISHING, RIFLERY, ARTS & CRAFTS, NATURE, DRAMATICS, DANCING, MUSIC, ETC.
OVERNIGHT CAMPING, HOT NOON MEALS. TRANSPORTATION.
CHESTER T. HOLBROOK, Director
655 Lincoln Street TW 4-9314 Waltham, Mass.

THE RIVERS COUNTRY DAY CAMP
436 HEATH STREET CHESTNUT HILL, MASS.
BOYS and GIRLS - AGES 4 - 10
JUNE 25 to AUGUST 17, 1956
Activities include: Swimming, Baseball, Softball, Archery, Tennis, Arts and Crafts, Group Games, Nature, and Trips.
Expert Counsellors - Hot Noon Meal - Transportation
INTERVIEWS BY APPOINTMENT
Boys' Camp — Andrew Navoni — WE 5-1965
Girls' Camp — Miss Marie FitzPatrick — WA 4-0774
Telephone ASpinwall 7-7592

To All the Citizens of Newton
and
Our Friends and Neighbors
In Surrounding Communities

The Officers, Trustees and Members
of the Congregation of

Temple Shalom

Of Newton
Cordially Invite You
To Attend An

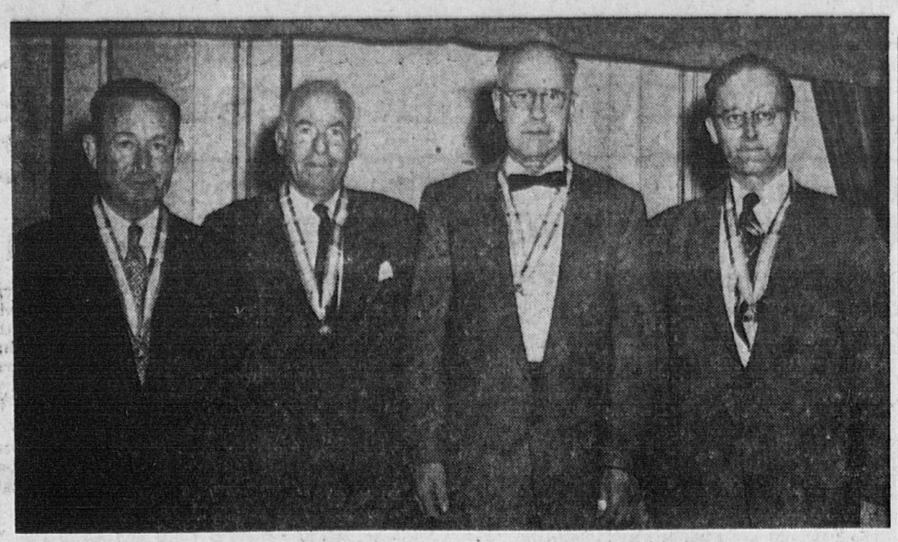
Open House and Reception

To the Community on the
Occasion of the Dedication of Our

New Temple Building And Schoolhouse

185 Temple Street · Sunday, May 20
West Newton 3 to 5 P.M.

Ushers will be available for information about and guidance through the building — and an exhibition of paintings, sculptures and hobbies by members of the Congregation will be on display.



RECIPIENTS of the Silver Beaver awards at the Norumbega Council, Inc., annual meeting and banquet were, left to right, George M. Shannon, Philip VerPlanck, C. Howard Wilkins and Amos Kent.

Four Leaders Are Awarded Silver Beaver By Scouts

Four Silver Beaver Awards were presented to outstanding Scouters in Norumbega Council, Inc., Boy Scouts of America, held at the Normandie Room, cil at the annual meeting and banquet of Norumbega Coun-Norumbega Park last week.

The Silver Beaver is awarded to a registered Scouter for "distinguished service to boyhood." It is the highest award that a local Council can give.

Recipients of the award at the affai: were Amos E. Kent of Newton Centre, George M. Shannor of Newton, Philip VerPlanck of Waban and C. Howard Wilkins of Newton Highlands.

Mr. Kent has been active in Scouting for many years. He has been primarily interested in the camping program of the Scouts of Norumbega Council, starting with his o n training program sponsored by the Camping Committee. Since then he has been an instructor many times at camping courses, Judge and Chief Judge of Camporees and at all times h s primarily been interested in showing by actual demonstration a better camping program to our Scouts.

Mr. Shannon has held almost all of the Pack, Troop and Explorer administrative posts. His work has been primarily with the Scouts themselves through all of these three programs, working with his four sons. As an executive, he has served as most of the Council officers, including President of Norumbega Council. His primary interest has been with the Scouts of the Council, particularly towards the Camping and Advancement program.

Mr. VerPlanck has been active in the Scout Movement since 1935. He has been active in Troop work with his sons, as well as local Twilight League Association, Civil Defense Organization, his local youth activities and the unit sponsored by his civic and church clubs.

Mr. Wilkins is a Scouter of Norumbega Council whose primary interest has been in the short-term and long-term camping program at Nobscot Reservation. Coming through the earlier Scout Movement with his son and his long association with the Camping Committee, his interest and effort in connection with Nobscot cabin and outside camping has been outstanding. Often a judge at a camporee and ever helpful as an instructor at many of the training courses, this man's outstanding contribution to the Scouts of Norumbega Council makes a fine record.

Boy Scout statuettes were presented in recognition of jobs well done. Recipients were Dana S. Hanson, Talmadge Fletcher, Robert Clinton, Andrew Rosenberger, Salvatore DeFazio, Jr., Edward T. Heckman, George M. Low, James R. Campbell.

Frederick K. Craig, Ranger at Nobscot Reservation, was presented the Wood Badge award. The Wood Badge is given to those who successfully complete the Wood Badge training experience which was instituted by Lord Baden-Powell in 1919. The experience consists of an eight day training experience. Learning-by-doing motivates all activities. Then the Scouter must have at least six months practical experience before he receives his final certification.

The Scouter's Key was presented to Robert Clinton. The Scouter's Award was presented to Warren Bjorn.

Veteran awards were presented as follows: ten-year, Frederick A. Newcomb, Neil W. Swinton; fifteen-year, Stanley W. Merrill, Curtis B. Forbes, Felix W. Knauth, John B. Starkweather, Carl N. Hamilton, Robert Clinton; twenty-year, Stanley W. Merrill, Jr., F. C. William, C. Howard Wilkins, Daniel Mordecai, Frank Dowcett, Percy E. Eden; twenty-five-year, W. Bradford Gove, Robert Austin, Richard B. Peirce, Winthrop Rhodes; thirty-year, George K. Sauerwein, Worthington L. West, Henry White, Franklin P. Hawkes; thirty-five-year, Richard F. Schroeder; forty-year, Albert C. Blunt, Jr.

CHRISTIAN SCIENCE SERVICES

Sunday 10:45 a.m.
Sunday School 10:45 a.m.
Wednesday 8:00 p.m.

Including testimonies of Christian Science Healing

FIRST CHURCH OF CHRIST, SCIENTIST, NEWTON
391 Walnut St., Newtonville

READING ROOMS
300 Walnut Street
Newtonville
On the Street Floor

Open Daily 9 a.m. to 9 p.m.
Wednesday 9 a.m. to 7:30 p.m.
Sundays 2 p.m. to 5 p.m.
Closed Legal Holidays

Free Lending Library includes the Bible (King James Version), all the writings of Mary Baker Eddy, and her authentic biographies.

All Are Welcome

Chesterbrook School, Inc.

NURSERY KINDERGARTEN

REGISTRATIONS NOW BEING ACCEPTED FOR FALL ENROLLMENT. - Transporation Provided

TWinbrook 4-9314 TWinbrook 3-8908

CAMP WINNECOWETT
ALTON, NEW HAMPSHIRE

GIRLS 6-14 — Also, Counsellor-in-Training Program. Beautiful Setting - Belnap Mountains. Land-Water Sports - Riding - Mature Staff - Nurse Modern Screened Cabins Fee $325 — Established 1930

For Booklet Write:
CATHERINE DENNEHY
106 Algonquin Road, Chestnut Hill 67, Mass.
LAsell 7-5444

ALGONQUIN DAY CAMP
BOYS AND GIRLS 3-12

Located on the beautiful Campus of MT. IDA COLLEGE. All activities of a boarding camp; Swimming on campus; selected counsellors; nurse in attendance. Lunches and transportation provided. Further information may be obtained by calling . . .

CATHERINE DENNEHY at LAsell 7-5444
or write
106 Algonquin Road, Chestnut Hill 67, Mass.

Community Aid By Boys Of AZA

Newton AZA 947 has been in existence a little over a year. In that time the affiliate of the Newton lodge of B'nai B'rith has grown to include over 40 boys.

The boys have conducted an energetic community service program, including giving money to the Eliot Church, working with the Boston Aid to the Blind and the Boston Association for Retarded Children.

It is to the latter that the profits of the adbook, which came out May 12 at their dance at the Normandie Ballroom, were given.

McKay Is President of Homestead

Donald D. McKay of Newton Highlands was re-elected President, and Miss Adelaide B. Ball of Newton, Vice-President of the Friends of the Jackson Homestead at the annual meeting of the Friends held last Thursday at the Newtonville Library. Elected Secretary and Treasurer respectively, were Miss Loraine Cotting and Mrs. Edna M. Hammell.

A report on the activities of the committees through which the Friends of the Jackson Homestead function, was given by Miss Adelaide B. Ball, Vice-President, who paid tribute to the accomplishments of Mrs. W. R. Sears, Director and Curator, of the Board of Trustees, and of the committee chairmen, whom she likened to the "family" of the Homestead, with their varied responsibilities for the care and upkeep of the house, its furnishings and gardens, and entertainment of guests. She cited the special exhibitions of old china, choice samplers and sewing implements, and dolls, provided for the interest and entertainment of visitors to the Homestead, as well as the monthly Sunday open house afternoons, in which members of the local Girl Scout troops have participated as Junior hostesses. Outstanding among these was the Christmas party, featuring decorations by the Newtonville Garden Club and the Bell Ringers of Needham, and attended by over 500 persons.

Miss Ball announced the publication of a new pamphlet, No. 3 in the series of Jackson Homestead publications. "The Author's corrections to Francis Jackson's History of Newton" on sale now at the Homestead. These were compiled by Mr. George S. Fuller and Mr. Harold A. Wooster, of the Historical Committee, from handwritten notes by the author on his copy of the History which is now in the Library of the Homestead.

Miss Ball also announced that Mr. Fred C. Alexander will again offer next year for clubs and organizations, his illustrated lecture on old houses and historical sites in Newton.

The Nominating Committee, headed by Mrs. Alexander I. Peckham, Chairman, assisted by Miss Florence C. Bacon and Mrs. Henry R. Bankart presented the slate of Officers and Directors at Large. Mrs. F. Leslie Ford, Dr. Harold B. Gores, Miss Mary Lee, Mrs. Harry S. Middendorf, the Honorable Thomas Weston and Mr. Harold A. Wooster were elected Directors at Large, and Mrs. E. Graham Bates, a member of the Executive Committee.

Committee Chairmen for the year ending April 30, 1957 were appointed by the President as follows: Historical Committee, Fred C. Alexander, Editor of the Jackson Journal, Miss Elizabeth Allen; Ways and Means Committee, Miss Adelaide B. Ball; Co-Chairmen, Costume Committee, Mrs. Paul A. Chandler and Mrs. Harold A. Carnes; House Committee, Mr. George S. Fuller; Membership Committee, Miss Jean F. Howard; Flowers for Open House, Mrs. Ralph E. Keyes; Exhibits Committee, Mrs. Alexander I. Peckham; Publicity Committee, Miss Marjorie R. Phelon; Antiques Committee ,Mrs. Edward J. Sawyer; Grounds Committee, Mrs. Howard C. Thomas. These committee chairmen are also members of the Board of Directors, as well as the seven members of the Board of Trustees; Mr. Fred C. Alexander, Mrs. E. Graham Bates, Prof. Arthur S. Dewing, Dr. Sterling N. Loveland, Mr. Donald D. McKay, Mrs. Newel J. Trask and Mrs. Albert N. Walker. Mrs. W. R. Sears, Director and Curator, is also a Director.

Mrs. Ford Heads Cabot PTA Unit

Mrs. Raymond Ford has been elected president of the Cabot School PTA. Other officers are: Mrs. Irving Helman, first vice-president; Mrs. Dorothy H. Stewart, second vice-president; Mrs. Gerald Volk, third vice-president; Mrs. Edward A. Sabatini, secretary; William Heisler, treasurer; Elmer Rigelhaupt, auditor; Mrs. Robert Barry, nominating chairman.

The nominating committee comprised Mrs. Edmund Sundin, chairman; Mrs. Dorothy H. Stewart, school principal; Mrs. Elmer Rigelhaupt, Mrs. William Heisler, Mrs. Robert Barry and Mrs. Samuel Winograd.

TO KNOW
who is buying
who is selling
who is mortgaging
REAL ESTATE
read the
BANKER & TRADESMAN
Issued Weekly
$24 per year $12 for 6 mos.
89 Beach St., Boston (11)
Mass. — HAncock 6-4495

Garden Festival to Take Place Next Wednesday

Nine of Waban's lovely gardens will open Wednesday, May 23, for the Garden Festival of The Union Church in Waban. Whether their interest in gardening is highly scientific or purely aesthetic, flower-lovers need only an admission ticket and low-heeled shoes to take them through the gardens of Mr. and Mrs. James S. Barrie, Dr. and Mrs. William P. Beetham, the S. Bruce Blacks, the Lawrence E. Blenheims, the John M. Powells, the David W. Skinners, the Frederick C. Steglichs, the Clifford H. Walkers, and the Hubert W. Younts, which will be open that day from 10 a.m. to 4 p.m.

A "Vestry Festival," held during the same hours, will feature a Garden Mart, where those who hanker to try their own green thumbs will find plants and garden equipment for sale. The Bake Shop will offer delicacies for dinner, and the Gift Shop will be stocked with attractive hand-woven table mats, garden books and accessories. A cafeteria luncheon to sustain the garden walkers will be served from 11:30 a.m. to 2 p.m.

In case of rain, the Garden Walk will be postponed until Friday, May 25, from 10 a.m. to 1 p.m. The Vestry Festival will be held Wednesday, May 23, whatever the weather.

The Garden Festival will benefit the church kitchen fund, and is being organized by Mrs. Shepard F. Williams. Her committees are:

Advisory Committee: Mrs. James S. Barrie, Mrs. Joseph C. MacDonald, Mrs. Alex R. Miller.

Treasurer: Mrs. Raymond W. Blaisdell, assisted by Mrs. Darthea T. Wells.

Tickets: Mrs. Wilbur W. Bullen.

Publicity: Mrs. Damon Carter.

Garden Mart: Mrs. Chester C. Vaughan and Mrs. George R. Hill, co-chairmen, assisted by Mrs. William B. Arthur, Miss Josephine Douglass, Mrs. Stuart Baird, Mrs. Herbert Barrett, Mrs. Donald Brown, Mrs. W. P. Hiltabrand, Mrs. Paul Hutchinson, Mrs. Gerald S. Maloney, Mrs. John H. Orrok, Mrs. John M. Parkinson, Mrs. Henry A. Plimpton, Mrs. Thomas E. Shirley, Mrs. David W. Skinner, Mrs. Frank L. Springer, Miss Margaret Underhill and Mrs. Duane C. White.

Bake Shop: Mrs. Henry A. Plimpton and Mrs. A. Wesley Perry, co-chairmen: assistants, Mrs. Gerald Carper, Mrs. Stuart F. Conrod, Mrs. Donald H. Gosch, Mrs. Norman D. McCutcheon, Mrs. Albert Peterson, and Mrs. William F. Young.

Flower Container Shop: Mrs. Joseph M. Clough and Mrs. George H. Tryon, co-chairmen, assisted by Mrs. Stuart Conrod, Mrs. Justin C. Doore, Mrs. Edward Greene, Mrs. Clair C. Pontius, Mrs. William Hardy Prentice, Mrs. David J. Rutledge, Mrs. Frank L. Springer, Miss Katherine L. Tucker, and Mrs. Lyman Ziegler.

Gift Shop: Mrs. Mark C. Walker, chairman, assisted by Mrs. Donald B. Bassett, Mrs. Earl B. Bourne, Mrs. Lindall F. Carter, Mrs. Arthur W. Davis, Mrs. Crawford R. Ferguson, Mrs. George E. Lister, and Mrs. Fred G. Stritzinger.

Luncheon: Mrs. Arthur S. Fairbanks and Mrs. Edward R. Chapin, co-chairmen, assisted by Mrs. Earl B. Colvin, Mrs. Richmond K. Fletcher, Mrs. Edward E. Landers, Mrs. William B. Marquis, Mrs. Alex R. Miller, Mrs. H. Donald Norstrand, and Mrs. Herbert R. Stewart.

Decorating: Mrs. Clarence I. Drayton, Jr., and Mrs. Charlesworth K. Neilson, co-chairmen, assisted by Mrs. W. W. Christmas, Mrs. Lytton H. Dowson, Mrs. H. Donald Norstrand, and Mrs. Ralph I. Schoonmaker.

Margaret Rich, Pioneer Social Aide Here, Dies

Margaret E. Rich, 72, author and social worker who for three years prior to World War I helped organize and direct the Newton Welfare Bureau, died recently in University Hospital, New York City.

An author, editor and specialist in the field of family social work for 47 years, she was a 1907 graduate of Radcliffe College and from 1909 to 1915 she served as a caseworker for the Boston Associated Charities at which time she became general secretary in Newton.

She served in France in World War I and received the Medaille de la Reconnaissance Francaise for her work with French refugees. After the war Miss Rich served in a number of positions with social work groups and was editor of a publication, "The Family," devoted to casework problems.

After retiring in 1952, Miss Rich wrote a biography of Josephine Shaw Lowell, a pioneer social worker and recently completed a history of the family social work movement in this country to be published later this year.

Newtonian

Adele Babcock, soprano, who in private life is Mrs. Chester J. Babcock of 8 Briar lane, Newtonville, will be a featured soloist in the Lexington Choral Society's sixteenth annual spring concert in Cary Memorial Hall, Lexington, next Sunday evening, May 20, at 8:15 o'clock.

Temple Mishkan Tefila Is To Open For Holidays in '57

Completion of the Temple Mishkan Tefila in time for the 1957 High Holidays season has been assured, it was stated this week with the announcement that construction would start by Fall.

With $650,000 of the $1,000,000 building fund in hand, the temple is accepting new memberships, it was also announced.

Nathan Yamins, temple president and campaign chairman, said the land area on Hammond Pond parkway has been cleared for construction and that the proximity of the fund goal made an enlarged membership possible.

Percival Goodman, renowned synagogue architect, has completed plans for the buildings. Having designed many of the country's most admired religious edifices, Mr. Goodman states with authority, that this site is the most beautiful he has ever developed, and the structure combined with the surrounding natural landscape should provide the community with a Temple of unsurpassed beauty.

Provided for in the plans, are the main sanctuary, with a regular capacity of 1000, and an expandable capacity for the holidays of 2000, a social hall seating 1000, a schoolhouse of 14 classrooms, playground for children with necessary equipment to insure the latest recreational facilities, and parking facilities so planned as to maintain the beauty of the surroundings yet adequate for all temple needs.

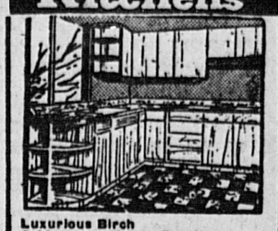
The following endowed portions of the new buildings have been announced with additional endowed portions to be announced later:

The Yamins Chapel, the Selib Foyer-Entrance, Burg Rabbi's Study, Gondelman Gift Shop, Rosen Check Room, Goldberg Lounge, Stern Music Study, Freedman School Entrance, Izenstatt Officer's Room.

Pews and rooms and other areas offer attractive perpetuating opportunities for the temple family membership and information is readily available from the campaign office.

EXCLUSIVE at GROSSMAN'S

Yorktowne Natural Birch Kitchens



Luxurious Birch Cabinets made in a Furniture Factory in York County Pennsylvania by skilled Dutch Craftsmen . . .

with FORMICA counter tops

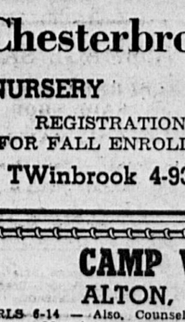
● Hand-rubbed furniture-veneer lifetime doors ● Choicest cabinet wood ● Mortise and tenon tongue and groove construction ● Acid-resistant two-bowl sink ● Jewelry chrome mixing faucet ● Formica wear-styled counter top ● Lifetime finish ● Hardwood furniture drawer guides ● Sliding cutting board ● Metal bread and cake box.

FREE ESTIMATES

GROSSMAN'S.
Custom Kitchen Div., Gentlemen: Please call at my home at my convience to give me a free estimate for Yorktowne Kitchen Cabinets.
Name .....
Street .....
City Phone

GROSSMAN'S
27 Washington Street
Wellesley Hills WE 5-0200
and all 21 N. E. yards

Introducing Miss Peggy Hallet



Formerly of Penthouse Salons
Now With
Willa Mae
Hair Stylists

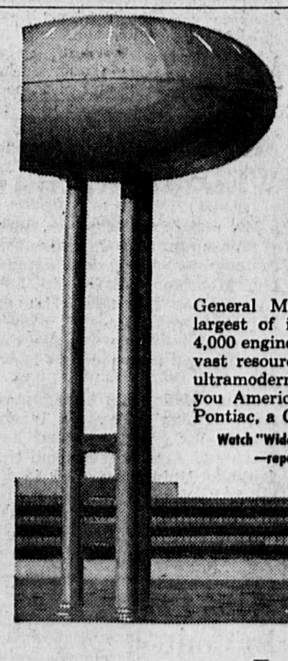
Miss Hallet is a specialist in feature styling and is on our regular staff

● Individual Attention ● Expert Manicuring ● Facials
● Scalp Treatments ● Permanent Wave Specialists ● Hair Tinting

for appointment Call BIgelow 4-2169

847A BEACON STREET, NEWTON CENTRE

Now Delightfully Air Conditioned by York



Here's Where the New Ideas Come From...

General Motors' new Technical Center—largest of its kind in the world—employs 4,000 engineers, scientists and stylists. These vast resources combine with Pontiac's own ultramodern engineering facilities to bring you America's greatest automobile value—Pontiac, a General Motors Masterpiece.

Watch "Wide, Wide World"—NBC-TV, Sunday, May 20—report on GM's new Technical Center.



...and Here's Where they GO!

"CAN YOU SEE, STEER, STOP SAFELY?... CHECK YOUR CAR—CHECK ACCIDENTS."

You'll know the engineers have been up to something special the first time you ask this long, low beauty for action, for here's "go" you can't get anywhere else.

The "go" of the newest in high-compression, high-torque engines—Pontiac's Strato-Streak V-8, so advanced and so efficient it delivered *more actual miles per gallon than any other "eight"* in the Mobilgas Economy Run!

The "go" of the newest in automatic transmissions—Pontiac's Strato-Flight Hydra-Matic*, specially engineered for Strato-Streak power and smooth as silk at any speed!

Come on in and bring yourself up to date fast!

*An extra-cost option.

The PONTIAC Catalina

HUGO PONTIAC, INC.
714 Beacon St., Newton Centre, Mass.

FRANK BATTLES, INC.
208-214 Washington St., Newton, Mass.

Club Notes - Personals



BERMUDA BOUND on a Spring Cruise and vacation are, left to right: Mr. and Mrs. John W. Whittemore of Newtonville, and Mr. and Mrs. Wilfred Chagnon of Newton.

GREENWOOD DAY CAMP

458 Glen Road, Weston (near Wellesley Line)
June 25th - August 17th — (11th Season)

Boys and Girls 4-14 years of age

A country environment of woods, fields, hills. All activities (new swimming pool), carried on at this beautiful estate.
Swimming (with instructions) twice daily, boating, fishing, riflery, archery, tennis, nature, arts and crafts, camp crafts, horseback riding, dancing, baseball, touch football, etc.
Hot noon meal — transportation — college-trained staff — catalog.
Week-end camp.

For Information — Appointment Call
WEllesley 5-3213 M. A. COLLARD, Director

IT'S NEW! IT'S REVOLUTIONARY!



Delicious tasting — makes marvelous toast. Keeps fresh longer than other breads. At mealtime, adds pleasure — NOT calories!

FIRST DIETETIC BREAD EVER MADE BY THE INDUSTRY



They're not subject to market fluctuation, there

Many people keep really large sums at Watertown Federal. They're glad to get fair dividends on what they have instead of trying for $64,000 on something risky.

They might make a bigger return on some investments, but most investments are subject to market drops and dips—some of which can wipe out several years of larger returns.

Just put your pile in Watertown Federal—"leave it lay" there peacefully earning that happy 3%, and **count on getting every penny back when the time comes.**

"The only Mutual Thrift Institution in the Watertown-Newton-Belmont area offering insurance of Savings Accounts through a permanent agency of the United States Government."

OPEN MONDAY THROUGH FRIDAY — 9 to 3
ALSO THURSDAY EVENINGS 5 to 7

3% EARNING DIVIDEND

WATERTOWN FEDERAL SAVINGS
AND LOAN ASSOCIATION
56 MAIN STREET - WATERTOWN SQUARE
Chartered and Supervised by the U. S. Government
ESTABLISHED 1888

Finish Courses At Wentworth

Recipients of certificates for completion of courses in the evening division of Wentworth Institute were announced today by H. Russell Beatty, president of Wentworth.

Among the recipients of certificate credit cards were the following Newton residents: Richard N. Lebenson, 39 Wheeler road; Stephen J. Holland, Jr., 280 Cherry street, and Vincent J. Macrillo, 17 Harvey place, all having completed the course in electrical circuits for electronics; Robert J. Arnold, 20 Bridge street, and Donald R. Ferreri, 41 John street, both having completed the course in plan reading and estimating; Roland S. Bowden, 181 Parker street, and Alfred P. Vecchione, 19 Bridge street, both having completed the course in mathematics B; John R. Haley, 291 Derby street, having completed the course in Machine Drafting I; Roger W. Corner, 345 California street, having completed the course in Architectural Drafting I; Marshall K. Franseen, 235 Grant avenue, having completed the course in Carburetion, Ignition and Generation; Richard A. Weatherup, 15 Milton avenue, having completed the course in Cabinet Making; Edward Monty, 22 St. James street, having completed 72 weeks of tool design.

Spaulding Day Camp To Reopen

Children outside the Spaulding School area as well as those within can benefit this year from the summer day camp program to be offered by the Spaulding Nursery School, Inc.

The camp is run on a non-profit basis and its program is designated especially to meet the recreation needs of children three to five years old.

Th camp will be held mornings 9:00 a.m. to 12 noon on the Spaulding School grounds. Tuition for the eight week term, June 25 through August 17, is $65.

For further information, contact the Spaulding School, 250 Brookline street, Newton Centre.

Museum Aid Luncheon Meeting

Among the 11 new members welcomed to The Children's Museum Aid at a recent luncheon meeting in The Children's Museum, Boston, was Mrs. John J. Wilson, Jr., 237 Mill street, Newtonville.

New officers elected at the meeting are: Mrs. William J. Mixter, Jr., Dedham, chairman, Mrs. Alfred H. B. Peabody, Dedham, first vice chairman, Mrs. William A. Lincoln, Chestnut Hill, second vice chairman, Mrs. James C. Greenway, Jr., Wellesley, secretary, and Mrs. John L. Forbes, Wellesley, treasurer.

Mrs. C. Terry Collens, 190 Dudley road, Newton Centre, was a member of the Nominating Committee that also included Mrs. Vincent R. Bailey, Westwood, and Mrs. R. Morton Claflin, Milton.

Plans were discussed at the meeting for a Christmas Sale early in November to benefit the Museum program for children in which about 116,000 boys and girls shared last year.

Psychiatrist To Speak To PTA

Alvin J. Clark, president of the Temple Mishkan Tefila Parent-Teacher Association announces that Dr. Samuel Bojar, senior psychiatrist at Harvard University Health Service, in response to popular request, will follow up his talk on "Understanding Your Child's Problem" with another address on "Puberty and Adolescence," at its next meeting on Tuesday evening, May 22nd at 8:30 o'clock at the school, 567 Walnut street, Newton.

Rabbi Israel J. Kazis will speak on plans for the ensuing year and Mr. Leon Kramer, school principal, and his staff will be in attendance. The P. T. A. hospitality committee is in charge of the social hour.

NEW! - NEW! - NEW!
'Circles on the Square'
18 Tremont Street
Oak Square, Brighton
Clothes, Jewelry, Furnishings
Store Hours: Tuesday-Friday 10-5
Saturday 9 - 1
You can get LOTS for LITTLE
Come — Browse — Buy
THRIFT SHOP
Sponsored by the
FLORENCE CRITTENTON LEAGUE

HAIR DESIGN **lucille's**

630 Commonwealth Ave., Newton Centre - BIgelow 4-1035

Lamp Cutting
High Styling For Spring Fashions
Manicures
Specializing in Children's Hair Cutting by Appointment Only
Completely Air Conditioned Salon

Social News



(ALFRED BROWN)

ELEANOR M. WALLWORK

ELEANOR M. WALLWORK TO WED DR. A. J. O'CONNOR ON JUNE 2ND

One of June's loveliest brides will be Miss Eleanor M. Wallwork of Newton Centre, who has chosen the first Saturday, the 2nd, for her marriage to Dr. Arthur J. O'Connor of Roslindale.

Two rings will be exchanged at the 11 o'clock nuptial mass which will be solemnized at 11 o'clock in the Sacred Heart Church, Newton. The Rev. Arthur McClorey will officiate. The Simpson House will be the scene of the reception.

Daughter of Mr. and Mrs. Thomas Francis Wallwork of 41 Cypress street, Newton Centre, Eleanor will be given in marriage by her father.

Miss Beverly A. Tupper of Brockton will be honor maid while Mrs. Francis Casey of Roslindale, sister of the prospective groom, will serve as bridesmaid.

John Hogan of Salem will be best man for his brother-in-law. Ushering will be Francis Casey of Roslindale, another brother-in-law, and James Wallwork of Newton Centre, brother of the bride-elect.

The young couple plan to make their home in West Roxbury.

Miss Wallwork was graduated from the Faulkner Hospital School of Nursing. She is a registered nurse.

Dr. O'Connor was graduated from Boston College and Tufts Medical School. He is a practicing physician in West Roxbury.

MISS MARCHAND HALL WILL WED MR. RICHARD FINNEGAN

Mr. and Mrs. Homer A. Hall of Washington, D.C., announce the engagement of their daughter, Marchand Marie, to Mr. Richard A. Finnegan, son of Mr. and Mrs. James C. Finnegan of Minneapolis. The August weddng will take place in Newton.

Miss Hall was graduated from Trinity College in Washington, D.C., and received her Master of Arts degree from the Catholic University. She is at present a member of the faculty of Newton College of the Sacred Heart, where she is an instructor in English literature.

Mr. Finnegan received his Bachelor of Science degree from the University of Minnesota and is at present a research assistant at the Massachusetts Institute of Technology, where he is completing his work for a doctorate in organic chemistry.

Miss Hall is a member of Kappa Gamma Pi Honor Society, and was elected in 1953 to Who's Who Among American College and University Students. Mr. Finnegan is a member of Phi Lambda Upsilon, a chemical honor fraternity, and was recently elected to the society of Sigma Xi, an honor society for distinctive scientific research.

Wins Prize In Contest

Miss Marilyn Surette, 172 Walthm st., West Newton, is one of three third prize winners in the WHDH Mother's Day Letter writing contest. She received three tickets to a Red Sox-Yankee baseball game. Awards were based on the best letter written "Why I like to give my Mom a General Electric Roll-Easy Vacuum Cleaner for Mother's Day."

Weddings - Engagements

Banquet and Installation

The banquet and installation of new officers was held by the Corpus Christi Guild of Auburndale on May 10 at the Church Auditorium.

A banquet dinner was served.

The speaker was Sister Helen Madeleine, S.N.D., founder of Emmanuel College and its dean for 31 years. She established a liberal arts college in Okayama, Japan, and her topic was "Traditions and Customs in Japan."

The new officers elected are: Mrs. Rupert MacBride, president; Mrs. J. Howard Littleton, vice-president; Mrs. Thomas Connelly, secretary; Mrs. William O'Donnell, treasurer; Mrs. Henry Lundquist, chairman of program; Mrs. Frank Quinn, hospitality; Mrs. John R. Duddy, publicity; Mrs. R. J. Cavallo, membership; Mrs. Thomas J. Noone, remembrance .

Mrs. Henry Lundquist was chairman of the banquet program and her committee included:

Decorations — Mrs. George Wattendorf, Mrs. Noone, Mrs. Walter E. Murphy, Mrs. William D. Wellock.

Hostesses — Mrs. Arthur G. Lanagan, Miss Betty A. Cunningham, Mrs. Arthur H. Plessis, Mrs. Walter B. Rector, Mrs. Charles D. Goldrick, Mrs. Wattendorf, Mrs. Orazio E. Vaccaro and Mrs. Noone.

Newton Highlands Woman's Club

At a recent annual meeting the following new officers were elected for the coming year 1956-57:

President, Mrs. James H. Zimmer; first vice-president, Mrs. Kenneth R. Lynde; second vice-president, Mrs. Vincent J. Marotto; recording secretary, Mrs. Herbert M. Federhen III; corresponding secretary, Mrs. Arthur S. Berberian; treasurer, Mrs. Francis L. Searway; auditor, Mrs. Fred G. Sandford; directors for one year, Mrs. Horace U. Ransom and Mrs. Ralph W. Stober; directors for two years, Mrs. James R. Denning and Mrs. Herbert G. Dunphy; chairman of the directors of the workshop, Mrs. Franklin P. Hawkes.

The club awarded its annual scholarship to Miss Karen Obermeyer, the daughter of Mr. and Mrs. Alfred A. Obermeyer of 215 Winchester street, Newton Highlands. Karen will graduate from Newton High School in June and plans to enter training at the Deaconess Hospital in the fall.

NEWTON ORT OFFICERS TO BE ELECTED AT SPRING MEETING

On Monday afternoon, May 21, the Newton Afternoon Chapter of Women's American ORT will hold its annual Spring meeting and election of officers. Mrs. Samuel Kowal, President of the Chapter during the past year, will preside.

Mrs. Bertram Petkun, Chairman of the Nominating Committee, will present the following slate: President, Mrs. Milton Grahm; Executive Vice-President, Mrs. Lester Fields; Vice-Presidents, Mrs. Ira Gerler, Mrs. Fred Glass, Mrs. Alfred Reiss, Mrs. Alfred Sharenow, Mrs. Archie Wolbarsht; Treasurer, Mrs. Arnold Cutler; Recording Secretary, Mrs. Alan Tichnor; Financial Secretary, Mrs. Sumner Stroyman; Corresponding Secretary, Mrs. Stanley Robbins; Board Members, Mrs. Paul Berkowitz, Mrs. Louis Blumen, Mrs. Frank Cohen, Mrs. Ben Dorson, Mrs. Philip Faneuil, Mrs. Murray Feinberg, Mrs. Harry Finn, Mrs. Henry Goldman, Mrs. Harry Gootman, Mrs. Milton Gordon, Mrs. David Kadetsky, Mrs. Samuel Kowal, Mrs. Lewis Lappin, Mrs. Paul Levine, Mrs. Sidney Lewis, Mrs. Victor Montzer, Mrs. Bertram Petkun, Mrs. Jack Riemer, Mrs. Simon Salow, Mrs. Peter Segal, Mrs. Joseph Sholkin, Mrs. Harold Singer, Mrs. Robert Talkov, Mrs. Louis Weiner, Mrs. Jack Yaffee. Following the election Mrs. Louis Steinberg of Brookline, Regional Chapter Advisor will act as Officer of the Installation Ceremony.

The afternoon will be spent in the colorful, vernal atmosphere of a tulip terrace in the Gold Room of the Hotel Beaconsfield, Brookline. There will be bridge, canasta, gin, scrabble, mah jongg—and various versions of conversation. Coffee hour will be at 1:00 p.m. Members and friends are most welcome.

New Citizen

Lt. and Mrs. Richard Chisholm (Anita Piscopo) of Craig Air Force Base, Selma, Ala., announce the birth of a daughter, Michelle Ann, on May 1. Grandparents are Mr. and Mrs. Chester Chisholm of No. Attleboro and Mr. and Mrs. Guy Piscopo of Newton Centre.

ANNUALS
SUMMER FLOWERING BULBS
GLADS doz **95c** Dahlias **6** for **$1.60**
GIANT PERUVIAN DAFFODILS 3 for **$2**

Snuff out weeds Easily, Quickly



With Scotts® Dry Applied Controls

No mixing or measuring — Scotts Spreader automatically dispenses the Scott granules at right amounts to clean out dandelions, buckhorn and other broadleaved weeds without harm to grass.

4-XD® is famous 2,4-D in a clean granular compound — ready to use as it comes from package.

Box Treats 50 x 50 ft **$1.75**
Bag 11,000 sq ft **$4.85**

Weed & Feed — One trip, double benefits — Feed grass as it kills the weeds. Box treats 50 x 50 ft - $2.95



Spot-treat Ugly Weeds with
SCOTTSWAND & TOUCH Combo **$1.89**
TOUCH here and there . . . weeds Go! Enough to knock out 2,000 weeds.



PEAT MOSS large bale **$4.75**

Newton's Seed and Garden Store
STORE HOURS
Mon.-Friday 8-5:30
Saturday 8 to 4 p.m.

THE Clapper CO.
1121 Washington St.
West Newton BI 4-7900

Quality training for quality jobs. Descriptive booklet on request.
Katharine Gibbs
SECRETARIAL
COmmonwealth 6-2475
21 Marlborough St.
BOSTON 16

GRAND TOTAL $790.00 + $10 Added Each Day!

WIN HALF THE JACKPOT! IT'S EASY!

Come Register Today!

Names below were drawn last week but did not register and therefore did not win!

MON.—Bertha Lineberg
19 Kirkstall Road

TUES.—Rita C. Lindahl
18 Weldon Road

WED.—Leonardo Cupoli
91 Los Angeles Street

THURS.—Florence W. Owen
19 Glen Road

FRI.—Carmela Lombardi
14 Murphy Court

Consolation Prize to Above Persons . . . Any Suit or Plain Dress SANITONE Cleaned FREE OF CHARGE!

- **REMEMBER WEEK BEGINS MONDAY - ENDS SATURDAY!**
- **YOU MUST REGISTER EACH WEEK TO QUALIFY TO WIN HALF THE JACKPOT.**

Names drawn daily will be posted at our window and published weekly in our ad in The Newton Graphic.



Tip Top CLEANERS OF NEWTON
APPROVED SANITONE SERVICE
WHERE CLEANING IS A SCIENCE

Play It Safe! CALL BI 4-7448



STORE YOUR VALUABLE furs At Tip Top Cleaners
Newton's Only Officially Approved Fur Storage Vaults! 10,000 Coat Capacity

TIP TOP PROVIDES
36"x14"x12" STORAGE BOX
FOR YOUR WOOLEN GARMENTS!
FILL IT UP WITH ALL IT WILL HOLD . . . AND YOU PAY
ONLY $5.00 For The Storage
Plus Charge for Cleaning

For Free Pickup and Delivery
CALL BIgelow 4-7448
14 CENTRE AVENUE
NEWTON CORNER, MASS.

Girl Scout Area Meeting Is Held for Girl Scout Camp Project

"A camping experience is a dream which should come true at some point in the lifetime of every child," Mrs. Thomas S. Derr, President of the Newton Girl Scout Council told workers at area meetings of the Newton Girl Scout Camp Fund Project this week.

Announcing that the goal for the Project is $50,000 which will help toward the purchase of a new established camp site in southern New Hampshire for Newton Girl Scouts, Mrs. Derr asked for the cooperation of parents of active Brownie, Intermediate and Senior Scouts, parents of former Scouts, parents of future Brownies and community minded citizens with an interest in the youth of Newton.

"No other youth agency recognizes the need for a camping experience to a fuller extent than the Girl Scouts and nowhere is greater value received," said Mrs. Derr.

"Because of the emphasis on living the Girl Scout promise and laws in daily sharing with good companions, and concentrating on a program of progression in skills, especially in the arts and in nature, girls have an unequalled opportunity to learn tolerance, appreciation of their fellow campers, self reliance and the rewards of nature study, including the art of survival in the out of doors."

"Now, through the new camp fund," Mrs. Derr concluded, "everyone has a chance to share in making fondest dreams come true for the Girl Scouts, a camp which will serve more girls in more ways than ever before possible for Newton."

The Newton Girl Scout Council has received permission from the Newton Community Chest and the United Community Services of Metr politan Boston to conduct the camp campaign. The drive runs from May 15 to June 15. Mrs. Arthur T. Gregorian, past President of the Newton Girl Scouts is general chairman of the Camp Fund Project.

As the camp drive began last week, Mrs. Derr received a contribution from a "Fly-Up" Brownie troop, (girls of the fourth grade preparing to become Tenderfoot Scouts), who wrote: "Dear Mrs. Derr, We would like to contribute $10.00 to the camp fund because we think it would be nice to have a new camp. We are all excited about going, the summer of 1957."

Sincerely Fly Up Troop 191. Phyllis Shapiro, scribe.

Smith College Club of Newton

Scenes from "Heritage," a play about the life of Sophia Smith and how she came to found Smith College, will entertain members of the Smith College Club of Newton after their annual meeting and picnic supper at the home of Mrs. Willis E. Williams, 950 High street, Dedham, on Tuesday, May 22. Members performing in the drama are: Mesdames E. Graham Bates, Osborne E. Brown, Edward B. Farmer, John Garry, F. Brittain Kennedy, Walter S. Railsback, Alfred H. Stafford Darthea Trickey Wells. Mrs. Charles J. Macdonald is directing the play, and Mrs. Robert G. Fisher is providing the music. The program is in honor of the Alumnae Association of Smith College which is 75 years old this year.

"Elijah" To Be Sung Tonight

A single performance by the Oratorio Choir will be given this evening at 8:00 p.m. at the First United Presbyterian Church at Newton Corner of excerpts from "Elijah" by Felix Mendelssohn. No admission will be charged and this is the last major musical event of the local church calendar.

Soloists for the program will be Eleanor Davis, Wesley Copplestone, Betty Fitton and Rand Smith. The minister of music is Rand Smith, and John Tyrrell will be the organist.

Harvard-Newton Expands Summer School Programs

Folk dancing has been added to the "arts festival" classes of the Harvard-Newton Summer School and the program itself has been expanded to include 10th and third graders.

This was announced yesterday by Director Raymond W. Blaisdell, principal of Weeks Junior High School, who said the program may expand next year to include 11th graders as the need for more secondary school teachers increases.

ABOUT 80 vacancies for the regular Harvard-Newton program are left, Blaisdell said. From the more than 400 students from nine towns in the regular program will be chosen the 75 pupils in the arts classes.

Elementary level courses in the arts program have been discontinued this Summer, Blaisdell said. Pupils on the upper level will receive instruction in art, the dance, choir, orchestra, band, French, industrial arts and recreation. The arts tuition is $12 for the first or last three weeks or $20 for the full six weeks.

Efforts to induce more youngsters to register for Summer courses led this year to union with the Newton Summer High School program in offering to ninth and tenth graders biology course for credit, Blaisdell said. Tuition is $17 for Newtonites and $20 for outsiders in the regular summer program.

The arts festival will run from July 2 to Aug. 10, and students will be able to enroll for three-week and six-week periods.

Teachers in the arts festival, and their subjects, include:

Arts workshop, covering painting, modeling, and ceramics: Eleanor F. Eliott, art supervisor in the Newton public schools.

Choir, part-time singing: John Corley, director of instrumental music in Brookline public schools, director of the M.I.T. Symphony Orchestra and Concert Band.

Dance workshop: Sandra Bowman of the dance department of the Boston Conservatory of Music. Creative and folk dancing.

Conversational French: Dr. Rose-Marie Daele, chairman of the modern languages department, Hunter College High School, New York.

Industrial arts: training in uses of wood and plastics, with machine tools: Joseph Sylva, teacher and consultant for industrial arts, Newton public schools.

Orchestra and band, training in small groups: John Corley.

Recreation: supervised games, swimming and tennis between classes.

Sacred Heart H.S. News

Gail Stephenson is the recipient of partial scholarships to Regis College and to Good Counsel College. This makes four for our Senior Class secretary. Congratulations!

Larry Welch, WCOP, was the guest disc jockey at the CYO Caravan Dance on April 20 in the High School auditorium. Father McElroy, the new CYO and athletic association director, presented the CYO award to Winifred Murphy, senior vice-president and girls' basketball star, and to James Fitzpatrick, sophomore star pitcher of the baseball team. Winnie and Jimmie were chosen the pupils best exemplifying the standards of the CYO in the school. This choice was unanimously made by the students, sisters, priests and coaches.

Edward Mulhern and Francis Garrepy, seniors, placed first and second, respectively, in the City of Newton teen-age Road-e-o Driving Contest, On May 14, they will compete for the State Championship in Holyoke. Congratulations and Good Luck, boys!

The First Communion of the Sacred Heart parish children was held Saturday morning, May 12.

The S. H. S. May Procession was held Sunday afternoon, May 13, in the Sacred Heart Church. Ann Marie Haley, a senior, has been chosen the May queen.

On Thursday, May 10, the seventh through the 12th grade pupils and their parents attended the annual athletic banquet in the school hall. Jimmy Piersall, Red Sox star outfielder, was the guest speaker. The sports awards and jackets were given to our own school stars. We are glad to report it was an enjoyable event!

Last week, the S.H.H.S. student body elected next year's officers of the Athletic Association and the captains of the basketball teams. The A. A. officers are Bob Barry, presidnet; Jim Fitzpatrick, vice-president Connie Crean, treasurer, and Liz Hoppe, secretary. The boys' basketball co-captains are Bob Barry and John McNeil. Janet O'Keefe and Marcia Papineau were elected the girls' basketball co-captains. Paula McMinn replaces Brenda Murphy as head cheerleader.

Fun Day, May 12, was held in the parking area on Crescent avenue, Newton Centre. The Guild of Saint Francis sponsored a food sale for the grown-ups. For the children there were pony rides, games, all sorts of candy, ice cream, hot dogs, drinks and many, many prizes. Everyone come and have fun!!

The baseball team has won five games and lost one. Keep up the good work, boys!

Jervais Long won first prize in the Diocesan Art Exhibit. She received a gold medal certificate for her work! Congratulations and Good Luck in future competitions!

The Senior Prom will be held June 1, in the S.H.H.S. hall. Preparations are being made now for a gala event.

On Sunday evening, June 3, Bishop McKenzie will preside at the graduation of the Class of 1956.

Bits From Bigelow

LIBRARY NEWS

Bigelow's library is proud to report that the circulation of books in April topped that of April, 1955, with about 600 books in circulation. Last January, 1956, more than 925 books were taken from the library, which exceeds that of any other month in Bigelow's history. The need for more references for the many reports has been apparent. Therefore, many new pamphlets have been added to our criculation.

Doris Axelrod, Gr. 8.

TENNIS

The girls at Bigelow have tennis classes during the day, with Miss Martha Mitchell, gym teacher. After school tournaments are being held between individuals of the 7th, 8th and 9th grades. About 125 pupils have signed up for the singles tournament. Miss Elizabeth Myer is in charge. Also there will be coaching and tennis instruction on Monday through Thursday after school with Miss Myer.

Carol Wenstrom, Gr. 7

SOFTBALL TEAMS

Bigelow Junior High School girls have just started their softball tournaments. These games will be held the following days after school:

7th grade on Wednesdays.
8th grade on Mondays.
9th grade on Thursdays.

Weather permitting, these games will be played through the whole season. There was a turn-out of 165 girls, with three teams from the 9th grade, five from the 8th grade, and seven from the 7th grade. The students choose their own teams and captains. Many teams have unusual names. Miss Mitchell, Bigelow's gym instructor, was very pleased with the large turnout.

Jackie Zebal, Gr. 7

VOLLEYBALL GAME

The Student-Faculty volleyball game was played on April 5th, after school. The men teachers wore what they considered to be athletic outfits, topped off with aprons. The students wore they gym clothes. They played several games of volleyball, complete with hi-jinks. The games were interesting and amusing. (P.S. The teachers won most of the games! !)

Peggy Rosenbaum, Gr. 8

To Make Awards

At the May meeting of the Joshua Loth Liebman Lodge and Chapter of B'nai B'rith, to be held Tuesday, May 22 at 8:30 p.m. at Temple Emanuel, Ward street, Newton Centre, Dr. Lawrence Perlmutter, chairman of the Americanism and Civics Affairs Committee, will make the following awards:

The annual scholarship award will be given to Lawrence Lipson, a senior at Newton High School, for outstanding scholarship, leadership and character. The selection was made possible through the cooperation of Miss South, in charge of scholarships, and Dr. Barry, principal, of the Newton High School.

The annual Americanism Citation for Meritorious Service, will be awarded to Mr. Kenneth Prior in recognition of outstanding service in community and civic affairs. He is a former alderman, of the City of Newon, and has been active in civic and fraternal affairs.

RAYTHEON

Excellence in Electronics

Interesting work, job security and interest in your welfare are of paramount importance to us

Saturday morning
Interviews at Waltham

SECRETARIES
Positions at Waltham and Maynard

STENOGRAPHERS
Positions at Waltham and Maynard

TYPISTS
Positions at Waltham, Bedford, Lowell, Maynard and Wayland

FILE CLERKS
Positions at Waltham

CLERK-TYPISTS
Positions at Waltham, Bedford, Lowell and Maynard

TELEGRAPHIC TYPEWRITER OPERATOR
Position at Waltham

50 LIGHT SOLDERERS
Clean, light, interesting work for trainees as well as experienced workers at our Waltham plant. 7 A.M. to 3:30 P.M. and 8 A.M. to 4:45 P.M. shifts.

Personnel Department arranges rides through a full time car pool service.

Excellent rates now with additional increases effective July 1

Applicants may also apply at
DIVISION OF EMPLOYMENT
SECURITY OFFICE
6 SOMERSET STREET
BOSTON

Employment office open Monday through Friday 8 A.M. to 4:30 P.M. Sat. 8 a.m. to noon

RAYTHEON MFG. CO.
190 Willow Street
Waltham



Sportswear for ALL

Very much a part of the Country Store is a well stocked children's department. Here you will find jackets and slacks, shorts and skirts, jerseys and shirts to delight young hearts — yet shrewdly practical in quality and price. There's a candy counter too for special treats.

The Country Store Inc.
of CONCORD, MASS.
549 High St. Westwood
NANTUCKET, EDGARTOWN and SARASOTA

LOAM FOR SALE
FROM WALKER-GORDON FARM
DELIVERED
NEedham 3-0175
Nardone Excavating Co.

The Little House Antiques

Look what has opened again in Sudbury!
THE LITTLE HOUSE, bright and gay
To sell you antiques and hostess things,
In the barn of pink and gray.
I've shelves of tin and china,
Furniture large and small,
Wooden things and wedding things
For Spring, Summer and Fall.

P.S. At Emily Shuster's.
Post Rd. near Union Ave., South Sudbury

1956 BUICKS

IMMEDIATE DELIVERY ON ALL MODELS

HIGHEST ALLOWANCES

BIG SAVINGS WITHOUT TRADE
See Us Before You Buy

RICHARD BUICK, INC.
237 CHESTNUT ST., NEEDHAM
Tel. NE 3-5080 Open Evenings

TWIN FEATURES SUNDAY

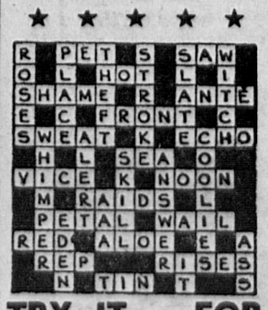
Former President of the United States



HARRY S. TRUMAN
reports
DIRECT FROM EUROPE

. . . writing his vivid impressions of people, places, and events on his first post-war trip abroad . . . visiting France, Italy, Austria, Belgium, Holland, West Germany, and England. Don't miss his first hard-hitting factual report in the SUNDAY ADVERTISER.

★ ★ ★ ★ ★ ★ ★ ★ ★ ★ ★ ★

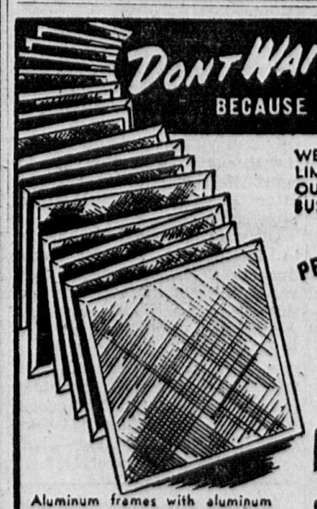


That Tantalizing Catchword Puzzle
THE DAZZLER
Worth $800
This Week

TRY IT . . . FOR FUN and CASH

BOSTON SUNDAY ADVERTISER
NEW ENGLAND'S LARGEST NEWSPAPER CIRCULATION

DON'T WAIT FOR SUMMER
BECAUSE THESE PRICES WON'T!



WE OFFER THIS PRICE FOR A LIMITED TIME ONLY TO KEEP OUR FULL STAFF ON UNTIL THE BUSY SEASON.

PRE-SUMMER OFFER ON
GOOD-YEAR ALUMINUM SCREENS
2.95 EACH
48 United Inches Measuring Included

Aluminum frames with aluminum screen wire, custom aluminum handles, and all aluminum channel runs. Installation arranged.

GOOD-YEAR ALUMINUM COMBINATION WINDOWS
GOOD-YEAR ALUMINUM COMBINATION DOORS
GOOD-YEAR ALUMINUM SCREEN PORCHES
FACTORY PRICED TO YOU
AT 30% SAVINGS NOW

CALL OR WRITE FOR FULL INFORMATION

"IF IT'S GOOD YEAR—IT'S GOOD YEAR-ROUND"
GOOD YEAR Aluminum Co.
415 LEXINGTON ST.
NEWTON, MASS.
BI 4-6222

filene's



high school seniors!
high school graduates!

Do you like to work with people? sell? buy? type? decorate? paint? keep books? work with figures? with your hands? or your head?

we're looking for help!

filene's has openings at the main store and its seven branches . . . openings that we want filled by you!

Maybe you'd like to sell . . . we need salespeople. Or maybe you want to work behind the scenes with buyers, doing clerical work, keeping count of stock. If you're handy with tools, like to work with your hands, we want you in our operations division . . . helping to keep our stores shining clean and in good repair.

Or maybe you prefer working with figures, making bill adjustments, sending out bills, typing, reading reports and the story they tell.

but whatever it is you like to do, filene's is likely to have that kind of job for YOU!

Perhaps you're Sally who plans to be married and doesn't want to work for more than a year. We have work for you!

But perhaps you're Bill, who either can't or doesn't want to continue school. We have a wide variety of training courses leading to a fine future, a chance to get ahead. We have on the job training and work for pay at the same time!

You know, filene's is the world's largest specialty store. And within our walls there are 700 different KINDS of jobs . . . jobs filled by 4,000 people. Yet we need more. We seem to grow in leaps and bounds . . . our branch stores are always bursting at the seams with progress and we're now planning two other stores in large shopping centres on Boston's North and South shores. So, you see, we are growing and we need help. Especially as our people are promoted, new vacancies appear. (We believe in promoting from within. You show us what you can do, and we'll see you have the chance to do it!)

Perhaps you haven't done too much thinking about what you want to do come June and graduation. Or you're dissatisfied with the job you now have but aren't really certain what you do want. That's all right. Our personnel office wants to see you, to talk with you, to tell you about the many jobs we have . . . jobs we want filled by you. It's friendly interviewing and you may learn a lot about yourself . . about abilities you didn't even know you had!

Come in and talk with
our personnel representative in filene's Chestnut Hill
any time during store hours

We're interviewing for jobs in filene's Boston, Chestnut Hill, Wellesley, Winchester, Belmont stores, and Needham Service Bldg.

FILENE'S
CHESTNUT HILL

Has permanent full-time openings
(5 days - 38 hours)

SALESPERSONS
CLERICAL-SWITCH-BOARD OPERATOR
CASHIERS
BUS BOYS OR BUS GIRLS

Apply at Filene's Chestnut Hill any time during store hours.

"just look at this page, Claire..."



FIRST NATIONAL STORES

"... it *proves* what I've been telling you all along —you just can't beat First National values! You save so much on so many items, you can't help saving whole dollars on your total food bill!"

CHOICE—FOR OVEN OR POT ROAST
CHUCK ROAST Heavy Western Corn Fed Steer Beef BONE LESS LB 49¢ BONE IN LB 35¢

CHOICE—TOP AND BOTTOM ROUND
ROASTS HEAVY WESTERN STEER BEEF LB 69¢

ROASTING—PLUMP, MEATY, 4½ TO 5½ LB AVG
CHICKENS OVEN READY LB 59¢

BELTSVILLE—5 TO 8-LB AVG
TURKEYS FINE FOR SMALL FAMILIES LB 59¢

FRESH—LEAN, MEATY
SHOULDERS LB 35¢

SMOKED—LEAN, MEATY
SHOULDERS LB 35¢

LEAN, TASTY
SMOKED BUTTS LB 59¢

FRESHLY GROUND LEAN BEEF
HAMBURG LB 34¢ 3 LBS $1.00

FINAST SKINLESS U. S. No. 1
FRANKFURTS LB 49¢

FINAST, LEAN, SUGAR CURED
BACON LB 43¢

Sea Food Value
HADDOCK FILLETS
ALWAYS A FAVORITE FRESH—ALL CLEAR MEAT LB 39¢

COUNT THE TOTAL THE TOTAL COUNTS!

Typical Thrifty Everyday Low Prices

Wilson's	Ham Salad	5-OZ CAN	27¢	Gorton's	Codfish Cakes – Save 5c	10½-OZ CAN	14¢
Hellman's	Mayonnaise	PT JAR 41¢	QT JAR 73¢	Beardsley	Codfish Cakes	2 10½-OZ CANS	25¢
Tomato Paste	Fancy Heavy Pack	3 6-OZ CANS	25¢	Strongheart	Dog Food	4 1-LB CANS	35¢
Swanee	Colored Bathroom Tissue	3 REG ROLLS	29¢	Pillsbury	Kit Cake Mixes – 5c Off Chocolate, Yellow, White	11-OZ PKG	30¢
Dill Pickles	Large, Whole	QT JAR	25¢	Comstock	Strawberry Pie Filling	2 1-LB 5-OZ CANS	49¢
Hershey	Chocolate Syrup	2 1-LB CANS	37¢	Purple Plums	Finast Fancy	2 1-LB 14-OZ CANS	49¢
Angel Soft	Facial Tissues	2 BOXES OF 400	39¢	Cling Peaches	Halves or Sliced	1-LB 13-OZ CAN	29¢
Finast	Facial Tissues	2 BOXES OF 400	37¢	Pablum	All Varieties	8-OZ PKG	19¢
Beef Steaks	Excelsior Buttered-Frozen	3 8-OZ PKGS	$1	Apple Sauce	Finast Fancy	2 1-LB CANS	25¢

FRESH—CHICKEN—LIVE
LOBSTERS
This is the season to enjoy fresh sweet lobsters, for salads or a complete meal. LB 55¢
Rushed Fresh to Your First National Stores

BAKERY TREATS

White Bread	BETTY ALDEN BEST BREAD BUY	1-LB 2-OZ LOAF	15¢
Whole Wheat & White	BREAD	1-LB 2-OZ LOAF	15¢
Apple Pie	JOAN CAROL Made from Native Apples	EACH	43¢
Coffee Cake	JOAN CAROL PINEAPPLE FILLED	EACH	31¢
Silver Cake	JOAN CAROL RICH POUND CAKE	EACH	35¢

Zarex	FRUIT PUNCH, GRAPE, LEMON & LIME, ORANGE, CHERRY	2 4-OZ CANS	19¢
	Makes a Full Quart of Refreshing Beverage		
Kool Shake	CHOCOLATE, VANILLA, STRAWBERRY	3 ¾-OZ ENV	17¢
	A New Mix for Making Delicious Milk Shakes at Home		
Johnson's Raid	ALL PURPOSE INSECTICIDE	12-OZ AEROSOL CAN	$1.59
	The New All Purpose Killer for Household Insects and Garden Pests		
Cain's Hot Dog Relish		13½-OZ JAR	29¢
	Wonderful On Frankfurters, Hamburgers or Other Picnic Meats		
Cain's	RIVIERA DRESSING INTRODUCTORY SPECIAL	2 8-OZ BOTS	49¢
	A Distinctively Different Type of All-Purpose Dressing		

FARM FRESH PRODUCE
SWEET, JUICY, TENDER RED MEAT
WATERMELON LB 7¢
HIGH IN VITAMIN C—FIRM GREEN CLUSTERS
BROCCOLI BCH 29¢
FLORIDA, JUICY, GOOD SIZE
Oranges DOZ 49¢
TENDER FULL EARS
Fresh Corn 4 EARS 25¢
CRISP NEW CROP
Cabbage LB 6¢
GLENSIDE PARK
Grass Seed 5-LB BAG $1.89

"Yor" Garden **FROZEN FOODS**
GRAPEFRUIT JUICE
New Improved Quality — Try It and Taste the Difference 5 6-OZ CANS 49¢

ASPARAGUS SPEARS	10-OZ PKG	47¢
ASPARAGUS CUTS and TIPS	10-OZ PKG	39¢
BROCCOLI SPEARS	2 10-OZ PKG	49¢
POTATO PUFFS	2 9-OZ PKGS	39¢
SPINACH CHOPPED or LEAFED	2 12-OZ PKGS	37¢
Scallops GORTON'S FRENCH FRIED	7-OZ PKG	49¢

Prices Effective at First National Super Markets in This Vicinity. We Reserve the Right to Limit Quantities.

FIRST NATIONAL STORES



ANNUAL SCHOLARSHIP BENEFIT, the Echo Bridge Minstrels of 1956, will be presented by the Newton Upper Falls Women's Club and the Emerson P.T.A. It will be directed by George Ferran. Shown above are, front row, left to right: James Lacey, Harold Vlass, Fred Feely, Betty Eames, Alice Seery, Nancy Hartwich, George Ferran, Mary Roach, Alice Roach, and Nora Roach. Middle row, left to right: Normand Frechette, Mary Lou Handley, Constance Frechette, Dorothy Howley, Phyllis Chotkowski, Marg Delorie, Ellen Sullivan, Lillian Arbuckle, Pauline Ferran and Albert Frechette. Back row, left to right: Dolly Zande, Edmund Zande, William Hogan, Peg Braceland and Stella Pate. Not shown in the picture are James O'Brien, Jean DeDoming, Robert Proctor and Interlocuter, Tom Kenney.

G.O.P.-

(Continued from Page 1)

Wars and retired with the rank of Captain in the Navy. Martin graduated from Boston University Law School and has been an instructor-lecturer in law and faculty member of that University since 1932. He is a noted trial lawyer.

Maher graduated magna cum laude from Notre Dame and is a Harvard Law School graduate. He is a trial attorney and served with the Judge Advocate General's Department in World War II. He is a former town meeting member of Watertown and Reading, and a former chairman of the Watertown Library Board of Trustees. Maher has seven children.

Applin is a graduate of Boston University with 26 years of business experience. He was a Watertown selectman from 1950-1952 and was several times chosen chairman of the Board of Selectmen.

He is an overseas veteran of World War II, and was elected County Commissioner in 1952 and Chairman of the Board for 1955-1956. Mrs. Applin is the president of the Watertown Women's Republican Club.

Herter graduated cum laude from Harvard College and received his law degree from Harvard Law School. He served as a private in the U. S. Army before Pearl Harbor and retired with the rank of Major. He was wounded in combat and holds the following awards: Purple Heart, Bronze Star Medal with Oak Leaf Cluster, and the Croix de Guerre.

He is a former Newton member of the State House of Representatives, and is a past member of the Newton Republican City Committee.

He later became Administrative Assistant to the Vice President and has been a member of Secretary of State Dulles' Policy Planning Staff. Herter recently resigned as general counsel of the foreign Operations Administration to run for Governor's Councillor. He was the founder and first President of the Newton Republican Club and has been a director at Boston Lying-In Hospital. He is a past secretary of the Armed Services Club of Boston and was state chairman of the Heart Fund drive of 1951.

Reynolds graduated cum laude from Dartmouth and received his law degree from Harvard Law School. He is a former clerk and director of the Belmont Taxpayers Association. He is a past president of the Belmont Civil Forum. He was a town meeting member of Belmont and was a former member of the Newton Republican City Committee.

He has been a past president of Phi Beta Kappa of Boston and formerly was president of the Boston and Newton Junior Chambers of Commerce.

He is a director and attorney for the Home for Aged Men and is a member of the Newton Highlands Congregational Church. Reynolds lives in Weston and was a Newton resident for five years. He has been an Assistant Attorney General under Atty. Gen. George Fingold and recently resigned from this position to run for Governor's Councilor. He became a member of the State Bar Association in 1938.

A silent auction will be held as an added feature of the evening. Written bids for the articles on display in the gymnasium may be made before and after the regular meeting. Refreshments will be served.

The arrangements committee for the evening consists of Mrs. Denholm Jacobs, Mrs. Calvin Clayton, Mrs. John Parkinson, Mrs. Rene Marcou, Mrs. Parker Pond, Mrs. Edward Becherer, and Mrs. David Schulman.

Husbands and friends of members are cordially invited to attend.

Sealer-

(Continued from Page 1)

officials, are taxi-meters and various liquid measuring devices such as gasoline pump meters and fuel oil truck meters.

Scheff-

(Continued from Page 1)

the Newton World Affairs Council, and Robert E. Caron, who ran for alderman of Ward 6 in the last election.

Mrs. Jacqueline Cooke was elected recording secretary and Mrs. Susan Rothenberg was elected corresponding secretary. John P. Barton, former candidate for alderman-at-large in 1955 and for State Representative in 1954, was re-elected treasurer.

Representatives for the wards elected are Mrs. Ruth Shapiro, Ward 1; Miss Patricia Brennan, Ward 2; Mrs. Betty Taymor, Ward 3; Mrs. Mary Snyder, Ward 4; Harold Hurst, Ward 5; Milton Cook, Ward 6, and Francis P. Conroy, Ward 7.

Nominating committee members for next year are Mrs. Sally Corwin and Francis P. McGuinness.

In his acceptance speech Mr. Scheff paid tribute to the work done in the past year by retiring president Robert S. Lesberg. About 70 persons attended including Alderman Leo M. Cannon, MDC Comissioner Milton Cook and Warren Griffin candidate for county commissioner.

Zoning-

(Continued from Page 1)

Public Works Department said that since there had been only six minor accidents at the site in six years, a rotary is not warranted there.

In the end, observers agreed, this may prove to be the greatest obstacle to those who want to zone the 30,400 square feet of land as Residential E.

On the other hand, Harris L. Reynolds, representing the zone-change petitioners, said that based on previous decisions, the courts would uphold a zoning change if it had been ordered by the Board of Aldermen.

He stressed the traffic hazard in pointing up his argument for the zone change. He said 136 petitioners were behind the move.

Reynolds denied that such a change would be "spot zoning," since most of the land on the south side of the site (on Winchester street) contains houses.

But Alderman Ernest G. Angevine, representing Thomas Gallinelli of 28 Surrey road, Newton, owner of the land, said the lot is an "integral part of the Miracle Mile" of industrial sites on Needham street.

Zoning laws, he added, have to meet the physical character of the surrounding area.

Gallinelli himself maintained that in his 43 years in the city the land had always been used for industrial purposes, even before many of the homes on Winchester street had been built.

Ellis Gates, a real estate expert, said the site's location on a main street with other industrial plants nearby, indicated that its most valuable use would be industrial.

Opponents claim that congested traffic conditions at the junction would be worsened with the addition of a 10-car laundry.

Pending before the Board of Aldermen is a request for a laundry permit. It is not expected to be acted upon until the Board has ruled on the zoning petition.

Laundry proponents have threatened to take the case to court if the land is rezoned after 34 years as industrial property.

Others who urged the change to Residential District were Spencer F. Deming of 67 Carl street, Highlands, representing the Charlemont Improvement Association, Ian Malcolm, 118 Wiswall road, Oak Hill Park, president of the Oak Hill District Improvement Association; Richard M. Payne, 112 Winchester street; Henry Allen 174 Winchester street, and Jules Sherman, 142 Winchester street.

Mr. Bowen points out that in no field has technological advancement been more swift and far reaching than in the field of weights and measures, well illustrated by the importance of this science in forthcoming automation projects. Featured will be manufacturers' displays of the latest in weighing and measuring equipment including recently unwrapped electronic scales. Motion pictures and lectures bearing on the newest techniques of testing and of enforcement of weights and measures laws will be presented to the attending officials. Included in the program will be a visit to the National Bureau of Standards to view their current activities and to participate in technical discussions.

Study-

(Continued from Page 1)

ington street, south side, from a point 490 feet east of Walnut street to Court street, Newtonville.

One-hour parking on both sides of Broadway from Watertown street to Churchill street, Newtonville.

Assignment of a traffic officer during school hours at Bowen path and Langley road, Centre, and that "Slow" and "Cross Walk" markings be painted in the street.

A "stop" sign on Crosby road at Hammond street, southerly on Crosby road, Chestnut Hill.

"stop" sign on Priscilla road, southerly at Hammond street.

Extension of "no parking" on Beacon street, north side from 250 feet from the Newton Cemetery, Waban.

Plan-

(Continued from Page 1)

from Commonwealth avenue and Sumner street, along Sumner street and Langley road to Boylston street.

The city spent $350,000 last year in the first phase of the program which involved the two reservoirs and extensive laying of pipe.

Salk-

(Continued from Page 1)

Health officials described the program's opening days as running "very smoothly."

Plans are made for children who miss their shots when given at their own school to receive them at some other city school as the program progresses.

State Health officials say there will be enough vaccine for second shots by Aug. 1, but this does not mean that pupils will receive the second inoculation this Summer since the advent of the polio season in July may preclude any vaccine program until the Fall.

A decision on "summer shots" will be made sometime next month by the State Polio Advisory Committee, made up of some of the world's leading authorities on infantile paralysis.

The local program is directed by Dr. Henry W. Godfrey, acting health commissioner. Two teams of four doctors, assisted by six city Public Health nurses and six Red Cross volunteers apiece, are carrying out the program in the schools.

Nelson-

(Continued from Page 1)

for the improvement of science teaching by bringing teachers up to date on modern developments.

He has been consultant to the Education Testing Service, Princeton, N. J., in devising tests to measure scientific attitudes and creativity in problem solving. He has taken active part in meetings of the National Science Teachers Association.

AIR CONDITION *your entire home* WITH ONE UNIT



You can keep comfortably cool in every room of your home with a single Westinghouse Air Conditioner. *One unit alone* does the whole job: Replaces summer heat with fresh, cool air ... removes excess moisture ... filters out dust, dirt, pollen ... circulates air for maximum comfort, all summer long.



FREE BOOKLET
20-page "Home Owner's Guide to Central Air Conditioning" answers questions on cost, financing, ways to save money, etc. Write or phone for free copy.

YOU CAN BE SURE...IF IT'S Westinghouse
WESTINGHOUSE AIR CONDITIONING
Dedham Sheet Metal Works Inc.
—Franchise Contractors—
21 Williams St., Dedham
Telephone DEdham 3-3182

HOTTEST HEATING NEWS IN YEARS!
New Clean-Action Mobilheat
GIVES MORE CLEAN HEAT PER GALLON!



Here's the entirely new fuel oil that cleans as it heats... helps keep your fuel system free of dirt and deposits.

New Clean-Action Mobilheat is 3 ways cleaner—super-refined to remove clogging and corrosive agents... delivered only according to the most rigid inspection system... clean-burning to give you more heat per gallon!

Call us today for prompt delivery, expert service!

New Mobilheat
Made by the makers of Mobilgas and Mobiloil!

Convenient payment record plan—you always know how your account stands. No extra charges!

Phone LAsell 7-9401

Mobilheat SOCONY MOBIL HEATING OIL ...

COMMUNITY Service Stations, Inc.
79 NEEDHAM ST., NEWTON

Plan Dedication of Temple Shalom

This is a new Temple — a modern Temple — in an old community. It is Temple Shalom of Newton, — a schoolhouse and sanctuary recently completed for a congregation newly established in 1950. Of contemporary design, the new Temple has been erected at 185 Temple street in West Newton and will be dedicated with servics and festivities which started Tuesday of this week and will continue through May 23.

The Temple and some of its contents combines the talent of three Greater Boston artists of international fame — Samuel Glaser, of Newton, the architect; George Aarons of Brookline, the sculptor; and Napoleon Setti of Boston, who designed the stained glass windows

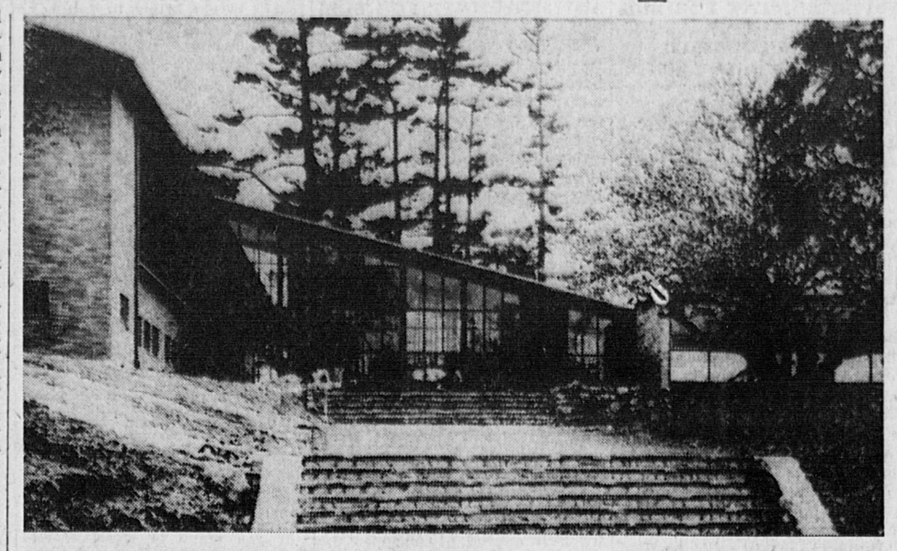
Spiritual leaders of Newton churches will participate at the Sabbath Eve of Dedication tomorrow evening (Friday). The dedication ceremonies will include responsive readings led by the Rev. Sydney Adams and greetings extended by the Rev. Dr. Ross Cannon. Greetings will also be sent from the Hebrew Union College by Abram Berkowitz. A presentation of the Key to the Temple will be made by Howard Rubin, chairman of the Building Fund and accepted by the president of the congregation, Bernard D. Grossman with the dedication message given by Rabbi H. Bruce Ehrmann. Rabbi Murray I. Rothman, spiritual leader of Temple Shalom will deliver the Dedication sermon. Services will begin at 8:00 p. m., and will be followed by a reception in honor of Temple Shalom's distinguished guests.

This Saturday there will be a Dedication Banquet in the new Building with the dedication address to be delivered by Rabbi Solomon B. Freehof of Temple Rodef Shalom of Pittsburgh, Penn. Greetings from the community will be extended by Mayor Howard Whitmore, Jr., the Reverend Ray A. Eusden, and Rabbi Albert I. Gordon. Robert E. Segal, the first president of Temple Shalom will be the toastmaster.

An invitation has been extended to the Community of Newton to attend an Open House and Reception Sunday afternoon, May 20, from 3:00 to 5:00 p. m. Members of the congregation, their friends and neighbors in Newton have been invited to inspect the new Temple Shalom building. In addition there will be an exhibition of paintings, ceramics, sculpture and other hobbies by members and children of Temple Shalom on display. Ushers will be available for information about and guidance through the new building.

Confirmation services were held Tuesday evening, and a children's Dedication service was held yesterday (Wednesday). A luncheon sponsored by the Sisterhood on Wednesday afternoon, May 23 will complete the Dedication ceremonies. The officers and members of the Executive Board of the Sisterhood will be elected at this sixth annual luncheon the first "At Home" in their new building.

And "Thus all the work that Solomon made for the house of the Lord was finished."



DEDICATION EXERCISES for the new Temple Shalom edifice are now under way with proper observances. Photo above shows the main entrance on Myrtle street. (Photo by Gordon R. Wilk)

Liebman Lodge

The final meeting of the season of the Dr. Joshua Loth Liebman Lodge and Chapter, B'nai B'rith, will be held on Tuesday evening, May 22, 1956 at 8:00 p.m. at Temple Emanuel Vestry, Ward street, Newton Centre. Dr. Lawrence Perlmutter, second vice-president of the Lodge, will present the Americanism and Civic Affairs Award to Mr. Kenneth Prior, probation officer and former alderman of the City of Newton. The annual Scholarship Award will be presented to an outstanding senior of Newton High School.

A musical program will be presented by the AZA Boys and the Newton B'nai B'rith Girls, under the supervision of Mr. Myron Morse, Mrs. Irving Goodman and Mrs. Ralph Feldman.

Program chairmen are Mr. Milton Korngut and Mrs. Leo Becker. Mrs. Myron Morse, hostess for the evening, will be assisted by Mrs. Joseph Freshmen and Mrs. Manual Flashman.

Mr. Hans Karpus, 259 Otis Street, Newton, was recently elected to membership in the National Association of Cost Accountants.



CODMAN CATERERS
BLuehills 8-6000
41 RIVER ST., DORCHESTER
"The very best food and service"

FLETCHER'S - FLORISTS
Annuals - Perennials
Vegetable Plants - Potted Plants
512 Chestnut Street Needham
Telephone NEedham 3-0597
Open 'Til 8:30 P.M. - Mon. Thru Sat.
—OPEN ALL DAY THIS SUNDAY ONLY—
MOTHER'S DAY

Scouts,
Little Leaguers,
Members of Clubs
And all kids!



Enter
HERLIHY DAIRY PRODUCTS'
CASH IN THE BANK Contest!
. . . earn cash and win a portable television set! Many other prizes too!

Kids — and all members of clubs! It's easy to put money in the bank and win prizes too! Join in the fun and enter Herlihy's new Cash in the Bank contest today. All you do is get your family, friends and neighborhood newcomers to try Herlihy's rich, extra creamy milk. It's delicious! Have them call

Herlihy's Home Delivery Service
SOmerset 6-8180

Make sure they give your name or the name of your group. A Savings Account will be opened for you upon receiving an order from them. The more milk they order — the more money goes into the bank!

So, build up your bank account — and all you Scouts, Little Leaguers and club members, raise your treasury fund — by entering NOW. Fill in the coupon and mail without delay. Your name or club will be registered and from then on any orders you get will be credited to you. Information and details of contest will be sent to you. Remember — it's easy. Every friend and neighbor is a prospect!

Be sure to see HERLIHY'S KARTOON TIME SAT 8:45 AM WNAC-TV CHANNEL 7

HERLIHY DAIRY PRODUCTS
Somerville 43, Mass.
☐ Send me full details
☐ Please enter me ☐ Enter my club in Herlihy's CASH IN THE BANK Contest.
Name_____
Address_____
Tel. No._____

Raymond Stevens Speaker At NHS Graduation June 9

Raymond Stevens, president of Arthur D. Little, Inc., Cambridge research firm, will be the principal speaker at the Newton High Graluation Exercises Saturday, June 9, at 7 p.m. in Dickinson Stadium adjacent to the high school.

A leader in industrial research, Stevens is also vitally concerned about the advancement of the nation's educational and training facilities.

His firm of research consultants, under Stevens' guidance, has pioneered a program of cooperation between school and industry, designed to get more mathematics and science specialists into the classrooms as teachers.

Stevens has long been concerned with extending the use of laboratory methods into new areas of industrial research. His has been the first of the consulting companies to use the new applied science of operation research for industrial problems. He also helped develop flavor and odor research, which has contributed to the solution of production and product problems.

Stevens' leadership in industrial research has been exemplified by his work with the National Research Council.

In 1939 he served as director of the Survey of Research in Industry. During World War II, Stevens was Chairman of the Committee on War Use of Research Facilities, and in 1955 he became chairman of the Advisory Board on Quartermaster Research and Development.

He has held important positions with the American Chemical Society and the Society of Chemical Industry, and is president of the Woods Hole Oceanographic Institution.

He has published numerous articles in the area of management and research and was editor of Volume II of "Research . . . A National Resource."

34 To Graduate From Sacred Heart

Monday, June 4, Dr. Karl Stern, M.D., will give commencement address to the thirty-four members of the graduating class of Newton College of the Sacred Heart, 885 Centre street, Newton Centre. Archbishop Richard J. Cushing will preside at the conferring of degrees at 5:30 p.m., and he will be followed by Dr. Stern who will speak on "The Idea of Womanhood in the World Today."

Dr. Stern is the noted German psychiatrist whose convertion from Judaism to Catholicism formed the subject matter of his best seller "The Pillar of Fire" which was awarded the Christopher Award in 1951.

Born in Bavaria, Dr. Stern studied medicine at the Universities of Munich, Berlin and Frankfort, and practised in Germany and England. He is now Professor of Psychiatry at the University of Ottawa and Chief of the Department of Psychiatry at the Ottawa General Hospital. He has recently published "The Third Revolution" Harcourt, Brace, which deals with psychiatry and religion.

The class of 1956 will be the seventh class to have graduated from this ten year old institution. The graduates represent ten states and one foreign country. There are 3 students from Milton; 2 from Chestnut Hill; 2 from Stratford, Conn.; 2 from Lowell; 1 from Boston; 1 from Brooklyn, N. Y.; 1 from Wyandotte, Mich.; 1 from Hancock, N. H.; 1 from Scarsdale, N. Y.; 1 from Norwood, Swampscott, Charlestown, Uxbridge, Belmont, Newton Centre, Arlington, Worcester, Mass.; 1 from Millburn, N. J.,; 1 from Detroit, Mich.; 1 from Neponset, Long Island, New York; 1 from Ardmore, Pa.; 1 from Providence, R. I.; 1 from Grosse Pointe Farms, Mich.; 1 from Cranston, R. I.; 1 from Evanston, Ill.; 1 from Grosse Ile, Mich.; and 1 from Ottawa, Ont., Canada.

Anthony Davis



Hair Coloring and Tinting Experts for over 30 years

Hair coloring is used as much to brighten and highlight dull, drab and lifeless hair as it is to cover gray hair.

Hair color should blend with the complexion; and the correct hair color can do so much to enhance your appearance and to lift up your morale.

We can create the perfect blend for you, from the lightest Silver Blond to the darkest Velvet Black.

Consultations without charge.

Anthony Davis
HAIR STYLIST
1345 Washington St.
West Newton Square
DEcatur 2-3691
Former Manager, Charles of the Ritz Salon and Jordan Marsh Salons
Ample free parking
Open Monday through Saturday

NHS Choir Gives Museum Concert

The Newton High School Music Department celebrated another of its memorable "firsts" last Saturday when the 60-member A Capella Choir under the direction of Wesley Merritt performed at the Gardner Museum in Boston.

This appearance marked the first time any high school had ever been invited to sing at the museum which presents noted choral groups.

Newton Couple Burned to Death in N.H. Crash

Funeral services were held this week for a Newton real estate man and his wife who were burned to death in a truck-car collision in Boscowen, N. H., last Friday.

Mr. and Mrs. David A. Finn of 501 Beacon street, Chestnut Hill, were returning from Dartmouth College, where they had left their daughter, Judith, for the weekend, when their car collided with a gasoline truck.

The resulting fire claimed the lives of the Newton couple as the truck driver, Wallace M. Fisher, 35, of West Lebanon, was unable to rescue them as he leaped free of his truck.

Mr. Finn, 52, and his wife, Hilda J., 47, were identified by their son, Robert, a senior at Harvard University.

Mr. Finn was the owner of the Manor Hotel and of Dave Finn's Erin Cafe on Dartmouth street, the Back Bay.

The truck wgas en route from Revere to South Royalston, Vt., when it collided with the car on a hill in Boscowen. Fisher told police his trailer jackknifed when he attempted to avoid the Finn car.

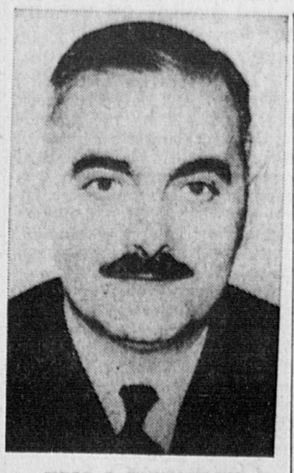
Smoke from the accident was visible for more than 20 miles and traffic on heavily-traveled Rte. 4 was tied up for more than two hours by the accident.

Registration at Spaulding School

Registration of kindergarten pupils for next Fall's sessions at Spaulding School, 250 Brookline street, Centre, will be held every school day through Thursday, May 31, during school hours. Parents must bring birth certificates and vaccination data to the school. Eligible are children born on or before Jan. 1, 1952.

SPRING
HALF PRICE SALE
WEEKS JR. HIGH
SCHOOL CLOTHING
EXCHANGE
WED., MAY 23 - 10 to 3
Clothing-Household Articles

Eric J. Wheatley Heads Mann P.T.A.



ERIC J. WHEATLEY

At the annual meeting of the Horace Mann P.T.A., Newtonville, on May 8, Eric J. Wheatley of 17 Bunker Lane, West Newton, was elected president for the 1956-57 season. Mr. Wheatley is the New England manager for the British Overseas Airways Corporation. The Wheatleys, who have lived in Newtonville for five years, have a son, Dennis, in the second grade.

Robert Schneider, 4 Harrington Street, was elected vice president; Mrs. Mitchell S. Rodman, secretary; and Mrs. C. Wesley Watson, treasurer.

President Russell F. Gooley announced that the P.T.A. will hold a Fair on the school playground on Saturday, May 26. The Planning Committee for this event is headed by Mrs. Gooley as chairman. Other committee members: Mrs. Francis T. Keefe and Mrs. James L. Hogsett of Ways and Means; Mrs. Edward J. Callanan, Jr., Mr. and Mrs. Dwight Rideout, Mrs. Jack Hoover and Mr. and Mrs. Gordon Ellis. Stuart M. Spaulding has assisted the group in making necessary arrangements.

It was announced that the annual Teachers' Tea would be given on Tuesday, June 5, at the Central Church in Newtonville. Mrs. Eric J. Wheatley is in charge.

Preceding the business meeting there was a musical entertainment by the children. The program was as follows:

BEGINNING WIND INSTRUMENT CLASS, conducted by Dante J. Ippolito — Selections, John Moscato, Marcia Griswold, Clark Angier, Mark Lashever, Irving Frutkoff.

HORACE MANN SCHOOL ORCHESTRA, conducted by Mr. Ippolito—March of the Crusaders, traditional; Largo, from the New World by Dvorak; Three Coins in the Fountain (trumpet solo by Richard Nicolazzo); Muse Box by Williams; Waltz Serenade by D'Arcy Jaxone; Angels in the Sky, anonymous (trumpet solo by Edwin Silver); Flying Heroes March by Hoffman—Members of the Fane, Edwin Silver, Frank Neal, orchestra: Joan Arenberg, Bruce Stephen Frutkoff, Bernadette LeBlanc, John Seeton, Richard Brooks, Linda Stanton, Matthew Weisman, Virginia Hagelstein, Robert Butler, Richard Nicolazzo, Glenn Ellis, Roseann Schneider, James Callanan.

DRUM EXHIBITION by Bruce Fane and Dana Frost.

CHORUS — BOTH FIFTH GRADES—Teachers, Miss Florence A. McCaulder, Miss Barbara J. Strachan. Mr. Alexander Haslam (student teacher from Harvard) — Marching to Pretoria, South African; Down in the Valley, American Folk Song; accompanists: Kathleen Dearborn, piano; Peggy Kivlehan, John Leary, Paul Gough, autoharps. Alouette, French-Canadian. Ol' Texas, American Folk Song; accompanists: Diane Shaw, piano; Danny O'Brien, Matthew Weisman, Billy McMullen, autoharps. Over the Meadows, Czech Folk Song. These Things Shall Be, Truro, arranged with trumpet solo by Richard Nicolazzo.

All Aluminum Construction Screens

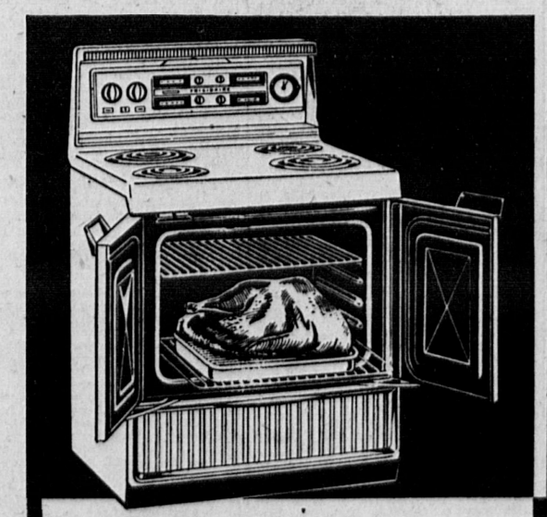


FRAMES — WIRE
TRACKS — LIFTS
NON-CORROSIVE - NO RUSTING
NO PAINTING NECESSARY
REGULAR $5.00 Value $3.95
MAKE A COMPARISON!
Rit-Mar Shade & Screen Co.
1434 Commonwealth Avenue LO 6-1728 - 8532



IT'S SPRING BONUS TRADE-IN TIME!

NOW — you can get an extra-big allowance for your old stove or water heating equipment, regardless of age, type, or condition. It's your great opportunity to enjoy better living — electrically.



FRIGIDAIRE IMPERIAL 30"
With "French Door" Oven
A deluxe, high-quality range, fully automatic and packed with new, 1956 features!
(Mod. RIS-39-56)
Now Only $249.95 with old stove
was $299.95
BIG $50 TRADE-IN



FRIGIDAIRE THRIFTY 30"
Fully Automatic Range
A fine value: a fully automatic Frigidaire, yours at a low, money-saving price! (Mod. RV-35)
Now Only $179.95 with old stove
was $219.95
BIG $40 TRADE-IN

Why Worry? ELECTRIC Water Heating IS SAFE!

No flame, no flue, no fumes! It's clean, cool, economical, too — thanks to Boston Edison's special low rate. Ask about our liberal installation allowance. If you want the finest with the advantage of low operating cost, insist on electric.

FORD
Rock-lined tank eliminates rust and corrosion, gives years of trouble-free operation — backed by a 20-year warranty. A quality water heater — as dependable as electricity itself! And — you get a big trade-in allowance for your present water heater regardless of age or type!
reg. $179.95 (52 gal. model)
NOW ONLY $159.95
with your old equipment

Live Better Electrically!

Easy Installation Plan combines Purchase Price and Installation Costs — On Easy Terms

LIVE BETTER ELECTRICALLY

Newton Edison Shop
296 WALNUT ST., NEWTONVILLE

Theological School To Graduate Record Class

A record graduating class of seventy-four will receive degrees from Andover Newton Theological School, Newton Centre, at Commencement exercises next Monday, the Rev. Dr. Herbert Gezork, president announced.

Seventy-nine degrees will be conferred on the 74 graduates who represent 23 states and two foreign countries.. The previous largest class was in 1954 when 57 received degrees.

Andover Newton comprises the oldest Baptist and Congregational seminaries in America. The two-day ceremonies this year, beginning with the baccalaureate on Sunday, May 20, will mark the 149th year of school activity. Elaborate plans are being made for the 150th anniversary observance next year.

The school has 500 graduates serving in New England, 781 more throughout the United States and 119 additional serving in 34 countries abroad.

The Rev. Dr. Herbert Gezork, president, will be the speaker at the baccalaureate service on Sunday night, May 20, at 8 p.m. in the First Church Congregational, Newton Centre. His subject will be "This Religious, Pagan America." A communion service will follow in the school chapel.

On Monday morning at 10 a.m. in the First Baptist Church, Newton Centre, the commencement speaker will be Dr. Julius S. Bixler, Ph.D., D.D., LL.D., president of Colby College, Maine. His topic will be "The Church and the God of Truth."

Newton 'Y' Day Camp Open for Summer Applicants Now

Camp Massasoit, 12-year-old day camp at the Newton Y. M. C. A. is accepting enrollments for this season's three camp periods, starting on Monday, June 25, and ending Aug. 17, according to Richard B. Simmons, camp director.

The camp is for boys eight years of age and through the junior high school ages. It serves the youth of Newton and the surrounding towns. It is a non-profit activity, with a minimum tuition fee necessary to maintain a staff and equipment.

Three age groups carry on separate activities. They are: cadets—boys eight and nine years of age; juniors—boys ten years of age; and boys in one of the three junior high school grades.

The Newton "Y" is unique in its facilities for the camp. Adjacent to the building there is the athletic field for baseball, softball, archery, track, and tennis. The building has a swimming pool, gymnasium, auditorium for movies, and the new youth division quarters just completed and dedicated.

The counselors are all experienced workers with youth. Besides Richard B. Simmons and Edward R. DiPersio, the directors of the camp and the directors of physical education at the "Y", there are members of high school and junior high school faculties, and two college students.

Newton Group Gives Machine to Beth Israel Hospital

The Newton Group, an organization of 13 women, has just given the obstetrical department of the Beth Israel Hospital a Cardiac Pacemaker and Monitor.

This machine, developed by Dr. Paul Zoll of the Medical Research Department of Beth Israel Hospital, acts as an artificial heart stimulator in certain types of illnesses. Through the generosity of organizations such as the Newton Group, these machines are being placed in important areas of the hospital.

The group grew out of a social bridge club about 20 years ago. Today their function is solely philanthropic. They give financial assistance to individual needy cases referred to them, and to special needs of institutions which could not be met in other ways.

Since 1950 they have been providing various lifesaving measures for the obstetrical department of Beth Israel Hospital.

The members of the group are Mrs. Irwin Benjamin, president; Mrs. James Axelrod, vice president; Mrs. Samuel Dingott, treasurer; Mrs. Samuel M. Sief, secretary; Mrs. Nathan Cohen, Mrs. C. Louis Isenberg, Mrs Louis Lederman, Mrs. Michael Lunder, Mrs. Reuben Peck, Mrs. Meyer Sacks, Mrs. Joseph Schwartz, Mrs. Samuel Skurnik and Mrs. Joseph Weinstein.

Dr. Harold Rosenfield, obtetrician-in-chief, and Dr. Cecil G. Sheps, executive director, accepted the gift for the Beth Israel Hospital.

-- Warren Ways --

A Maypole Dance sponsored by the PTA is the final dance of the Eighth Grade Series tomorrow night (Friday the 18th) at Warren Junior High School. The winner of the Door Prize will be given a $5 Gift Certificate Album of Music. Also, each ticket purchased at school entitles the bearer to refreshments at the Coke and Chocolate Milk Bar. A King and Queen of May will be chosen from among the dancers to preside over the evening's fun.

The Eighth Grade Dances have been in charge of Mrs. Hy Horwitz, and Mrs. E. H. Mara, Jr., Co-Directors, and a Student Committee composed of: Joel Reingold, President, Bobby Gallagher, Vice-President, Terry Segal, Treasurer, Margie Casselman, Secretary. Room Chairmen in charge of tickets and publicity are: Kathy Jepsen, Lee Kennedy, Gwynn Nicholson, Terry Reilly, Dick Shulman, David Fitts, Minnie Walsh, Arlene Schenk, Michael Hueston. The clever and decorative posters were made up by Jill Schofield, Louisa Schell, Sandy McCann, Selby Hickey, Pat Malone who comprise the Poster Committee.

Last Friday the Seventh Grades enjoyed their closing dance, The Cool-School-Blues. At this time, the Auditorium was attractively decorated with musical notes and staff, and a provocative mural of some sprightly cats dancing, this last the work of Dorothy Derick, Susan Kenney, Carol De Russo, and Gail Winkley, Poster Committee. Bobby Dangel was in charge of the Refreshment Booth, a busy place between dances. Mrs. Harry Thompson is Director of the Seventh Grade dances, and advises and participates in some of the art work.

The Warren Thrift Shop is open this month on only two more Wednesdays. Because its usual business day the end on the month falls on a holiday, the Thrift Shop will be open June 4th, a Monday instead. On the regular Wednesday business days during the month of June, merchandise will be offered at Rummage Sale.

This week, in addition to a good assortment of clothing on sale, there is a set of mahogany end-tables, and three musical instruments that some boy or girl might well enjoy playing. Why don't you give yourself a treat, and visit the Thrift Shop this week for a real bargain for some member of your family?

Mason-Rice PTA

At the annual meeting of the Mason-Rice P.-T.A. on May 8 the following officers and committee members were nominated and elected for a term of one year: President, Walter Muther; first vice president, Ernest Dietz; second vice president, Miss Lillian Kenna; recording secretary, Mrs. Jack Yoffe; corresponding secretary, Mrs. John Billinsky; treasurer, Mr. and Mrs. David L. Morse; assistant treasurer, Miss Ruth Burgess; for a term of two years, program chairmen, Dr. and Mrs. David Kopans; membership, Mrs. Theodore Pearson; ways and means, Mrs. Raymond Smith, ways and means co-chairman; Thrift Shop, Mrs. Russell Griffin; hospitality, Mrs. Howard Shuman; civics, Mrs. James B. Dealy, Jr.; elected for one year, nominating chairman, Mrs. Abbott Spear; councilors: Rice School teacher, Miss Ruth Concannon; Rice School parents, Mr. and Mrs. E. Philip Levine; Mason School teacher, Miss Florence Jackson; Mason School parents, Mr. and Mrs. William O'Brien

Members at large: Mrs. Martin A. Arslanian, Mrs. Paul McDaniel; standing committee members elected in 1955 for a term of two years and to serve on this board: Library, Mrs. George Hite; publicity, Mrs. Elliot Stone; scholarship, Mrs. Peter F. Coogan. The nominating committee was Mrs. John Mileikis, Mrs. Blanche Hersum, Mrs. Edwin M. Scribner, Mrs. Herbert Mann, and Mrs. William A. Meissner, chairman.

The evening program, which was a special tribute to fathers, included the presentation of the Marion Cutts Scholarship to Miss Marjorie Quint, an operetta "The Adventures of Tom Sawyer," given by Miss Kenna's class, selections by the Mason School orchestra under Alvin D. Parker's direction, and Open House in the classrooms where refreshments were served.

- Legals -

COMMONWEALTH OF MASSACHUSETTS
Middlesex, ss. PROBATE COURT
To **Emily Kudish, Anna Stollow Dokton** of Boston in the County of Suffolk, and **Florence Grinspoon** of Needham in the County of Norfolk and to all other persons interested.

A petition has been presented to said Court by **Lillian Stollow Fine** of New York in the State of New York, representing that she holds as tenant in common one undivided fourth part or share of certain land lying in Newton in said County and briefly described as follows:

A certain parcel of land with the buildings thereon situated in said Newton being lot B on a plan recorded with Middlesex (So. Dist.) Deeds, Book 5315, Page 351. With the benefit of and subject to the right of way as set forth in deed recorded with said Deeds, Book 5315, Page 352, setting forth that she desires that the following described part of said land may be sold at private sale for not less than four thousand and five hundred dollars, the one-quarter share belonging to petitioner **Lillian Stollow Fine** and praying that partition may be made of all the land aforesaid according to law and to that end that a commissioner be appointed to make such partition and be ordered to make sale and conveyance of all, or any part of said land which the Court finds cannot be advantageously divided either at private sale or public auction, and be ordered to distribute the net proceeds thereof.

If you desire to object thereto you or your attorney should file a written appearance in said Court at Cambridge before ten o'clock in the forenoon on the eighth day of June 1956, the return day of this citation.

Witness, John C. Leggat, Esquire, First Judge of said Court, this tenth day of May in the year one thousand nine hundred and fifty-six.

JOHN J. FOLEY,
(G) may17-24-31 Register.

LOST BANK BOOKS

Savings Bank Books as listed below are lost and applications have been made for payment of the accounts in accordance with General Laws, Chapter 167.

Newton Centre Savings Bank, 103 Union St., Newton Centre, Mass.—Re: Lost Savings Bank Book No. 44278. may3-3t

Newton Centre Savings Bank, 103 Union St., Newton Centre, Mass.—Re: Lost Savings Bank Book No. 44277. may3-3t

Newton Centre Savings Bank, 103 Union St., Newton Centre 59, Mass.—Re: Lost Savings Bank Book No. 42911. m3-3t

Newton - Waltham Bank and Trust Co., Waban, Mass.—Re: Lost Savings Bank Book No. W-7781. my17-3t

Newton-Waltham Bank & Trust Co., 808 Beacon St., Newton Centre 59, Mass. — Re: Lost Pass Book C-17009. m17-3tg

Newton-Waltham Bank & Trust Co., Auburndale 66, Mass. — Re: Lost Pass Book No. 11531. m17-3t-g

Memorial PTA

The most unique educational program of the school year will be presented by Memorial School students on Monday evening, May 21st, as a part of the Memorial School PTA meeting to be held at the school.

Youngsters from every grade — ranging in age from six to eleven — will present a science exhibit and a ballet demonstration to more than 300 parents expected at the PTA gathering, it was announce by program chairman Bert Harmon.

Unlike the science fairs which stress individual effort, the Memorial School exhibit is the result of outstanding cooperative effort by children in every grade working and learning together. More than 20 different scientific areas have been studied by these boys and girls who, under the guidance of their teachers, have produced interesting and unusual displays concerned with general science, natural phenomenon and outdoor education.

Among the science exhibits to be shown in the school gymnasium before and after the annual PTA meeting will be the following: astronomy, effect of seasons on tree growth, charts on snow and rain, water power, sounds from musical instruments, animal tracks, and many other science studies.

The dance group will give parents a backstage glimpse of modern and ballet techniques from the important toe and leg exercises to the execution of classically beautiful steps and creative dance methods

All Oak Hill Park residents as well as visitors from other Newton sections are invited to attend the science exhibit featured during the Memorial School PTA meeting. The program starts at 7 p.m. in the school gymnasium so that parents and children may visit the exhibits together. At 8 p.m., in the auditorium, the ballet and creative dance groups will put on their own demonstration. At 8:40 p.m., the annual PTA business meeting will be held under the direction of PTA president Richard Dwyer.

The election of officers for the 1956-57 school year will also take place at the meeting with the following nominees: Bert R. Harmon, president; William M. McGrath, 1st vice-president; Bernard Plotkin, 2nd vice-president; Annette Saltzman, recording secretary; Ruth Oser, executive secretary; Harold Hurst, treasurer.

Following this business meeting, the science exhibits will be open again, at approximately 9:15 p.m. Ushers from the sixth grade will conduct parents on a tour of the school library, established by PTA funds, and fifth grade guides will show the teachers' conference room and the furniture made by the students.

- Legals -

CITY OF NEWTON
Massachusetts
Purchasing Department

ADVERTISEMENT FOR BIDS

SEALED PROPOSALS for furnishing one (1) "Packer" Motor Truck for collection of rubbish for the City of Newton, Massachusetts will be received at the office of the Purchasing Agent, City Hall, Newton Centre 59, Massachusetts, until 2:30 P.M., May 22nd, 1956 and then publicly opened and read.

Bid forms and details of requirements may be had on application to the office of the Purchasing Agent.

Bid surety is required in the amount of $500.00 and in the form of a cashier's check or a certified check on a responsible bank, payable to the City of Newton.

Performance bond, in amount and with surety satisfactory to the Mayor of the City of Newton, will be required should award from this Advertisement for Bids exceed $1,000.00.

Duplicate of bid must be filed with the office of the Comptroller of Accounts, City Hall, Newton Centre, Massachusetts, prior to the time set for the opening of bids.

The right is reserved to reject any and all bids, and to make award as may be determined to be in the best interest of the City of Newton.

T. J. Forde
Purchasing Agent
(G)my17

CITY OF NEWTON
Massachusetts
Purchasing Department

ADVERTISEMENT FOR BIDS

SEALED PROPOSALS for the purchase of land and buildings formerly comprising the Newtonville Fire Station for the City of Newton, Massachusetts will be received at the office of the Purchasing Agent, City Hall, Newton Centre 59, Massachusetts, until 2:30 P. M. DST, June 1st, 1956 and then publicly opened and read.

Bid forms and details of requirements may be had on application to the office of the Purchasing Agent.

Bid surety is required in the amount of $500.00 and in the form of cash or a certified check on a responsible bank, payable to the City of Newton.

The right is reserved to reject any and all bids, and to make award as may be determined to be in the best interest of the City of Newton.

T. J. FORDE,
Purchasing Agent.
(G) may 17

COMMONWEALTH OF MASSACHUSETTS
Middlesex, ss. PROBATE COURT
To all persons interested in the estate of **Henry H. Learnard** late of Newton in said County, deceased.

The executors of the will of said deceased have presented to said Court for allowance their first and second accounts.

If you desire to object thereto you or your attorney should file a written appearance in said Court at Cambridge before ten o'clock in the forenoon on the first day of June 1956, the return day of this citation.

Witness, John C. Leggat, Esquire, First Judge of said Court, this seventh day of May in the year one thousand nine hundred and fifty-six.

JOHN J. FOLEY,
(G) may10-17-24 Register.

COMMONWEALTH OF MASSACHUSETTS
Middlesex, ss. PROBATE COURT.
To all persons interested in the estate of **Sarah A. Marshall** late of Newton in said County, deceased.

A petition has been presented to said Court, praying that **Alice J. Lupien** of Arlington in said County, be appointed administratrix of said estate, without giving a surety on her bond.

If you desire to object thereto you or your attorney should file a written appearance in said Court at Cambridge before ten o'clock in the forenoon on the fourth day of June 1956, the return day of this citation.

Witness, John C. Leggat, Esquire, First Judge of said Court, this ninth day of May in the year one thousand nine hundred and fifty-six.

JOHN J. FOLEY,
(G)m17-24-31 Register.

COMMONWEALTH OF MASSACHUSETTS
Middlesex, ss. PROBATE COURT
To all persons interested in the estate of **Amalia Morton**, also known as **Amalia S. Morton**, late of Rochester in the State of New York, deceased.

A petition has been presented to said Court for license to sell at private sale certain real estate of said deceased.

If you desire to object thereto you or your attorney should file a written appearance in said Court at Cambridge before ten o'clock in the forenoon on the first day of June 1956, the return day of this citation.

Witness, John C. Leggat, Esquire, First Judge of said Court, this first day of May in the year one thousand nine hundred and fifty-six.

JOHN J. FOLEY,
(G) may10-17-24 Register.

COMMONWEALTH OF MASSACHUSETTS
Middlesex, ss. PROBATE COURT
To all persons interested in the estate of **Mary E. Abbott** late of Newton, in said County, deceased.

A petition has been presented to said Court for probate of a certain instrument purporting to be the last will of said deceased by **Charlotte S. Burke** of Newton, in said County, praying that she be appointed executrix thereof, without giving a surety on her bond.

If you desire to object thereto you or your attorney should file a written appearance in said Court at Cambridge before ten o'clock in the forenoon on the thirteenth day of June, 1956, the return day of this citation.

Witness, John C. Leggat, Esquire, First Judge of said Court, this fourteenth day of May, in the year one thousand nine hundred and fifty-six.

JOHN J. FOLEY,
(G) may17-24-31 Register.

COMMONWEALTH OF MASSACHUSETTS
Middlesex, ss. PROBATE COURT
To all persons interested in the trust estate under the will of **Etta I. Cooke** late of Newton in said County, deceased, for the benefit of **The Congregational Church** of Athol, Massachusetts and others.

The trustees of said estate have presented to said Court for allowance their fifth account.

If you desire to object thereto you or your attorney should file a written appearance in said Court at Cambridge before ten o'clock in the forenoon on the eighth day of June 1956, the return day of this citation.

Witness, John C. Leggat, Esquire, First Judge of said Court, this fourteenth day of May in the year one thousand nine hundred and fifty-six.

JOHN J. FOLEY,
(G) may17-24-31 Register.

- Legals -

CITY OF NEWTON
Massachusetts
Purchasing Department

ADVERTISEMENT FOR BIDS

SEALED PROPOSALS for furnishing, delivering and supervising the erection of one water front steel landing pier for the City of Newton, Massachusetts will be received at the office of the Purchasing Agent, City Hall, Newton Centre 59, Massachusetts, until 2:30 P. M. May 23rd, 1956 and then publicly opened and read.

Bid forms and details of requirements may be had on application to the office of the Purchasing Agent.

Bid surety is required in the amount of $200.00 and in the form of a cashier's check or a certified check on a responsible bank, payable to the City of Newton.

Performance bond, in amount and with surety satisfactory to the Mayor of the City of Newton, will be required should award from this Advertisement for Bids exceed $1,000.00.

Duplicate of bid must be filed with the office of the Comptroller of Accounts, City Hall, Newton Centre, Massachusetts, prior to the time set for the opening of bids.

The right is reserved to reject any and all bids, and to make award as may be determined to be in the best interest of the City of Newton.

T. J. FORDE,
Purchasing Agent.
(G) may 17

CITY OF NEWTON
Massachusetts
NOTICE OF APPLICATION FOR SEASONAL LIQUOR LICENSE

Pursuant to General Laws, Chapter 138, Section 15a, notice is hereby given that The Charles River Country Club, Inc., 483 Dedham Street, Newton Center, James Sullivan, Manager, residing at 483 Dedham Street, Newton Center, has made application to the Board of License Commissioners, City of Newton, for a seasonal all-alcoholic license in a building located on a terrace 200 ft. from the Club House consisting of one story frame building having an entrance at each end and no cellar.

BOARD OF LICENSE COMMISSIONERS.
May 17, 1956
(advertisement)

COMMONWEALTH OF MASSACHUSETTS
Plymouth, ss. PROBATE COURT
To **Francis A. Grieve** interested in a petition for adoption of **Ruth Grieve** of East Bridgewater in said County.

A petition has been presented to said Court by **Donald O. Fowler** and **Florence A. Fowler** his wife of East Bridgewater in said County of Plymouth praying for leave to adopt said **Ruth Grieve** a child of **Francis A. Grieve** last known to be of Newton Upper Falls in the County of Middlesex and **Edna A. Mokrisky** formerly **Edna A. Grieve** his former wife and that the name of said child be changed to **Diana Ruth Fowler.**

If you desire to object thereto you or your attorney should file a written appearance in said Court at Plymouth, before ten o'clock in the forenoon on the eleventh day of June, 1956, the return day of this citation.

Witness, Harry K. Stone, Esquire, Judge of said Court, this twenty-sixth day of April in the year one thousand nine hundred and fifty-six.

WALTER H. GILDAY,
(G) may17-24-31 Register.

COMMONWEALTH OF MASSACHUSETTS
Middlesex, ss. PROBATE COURT
To all persons interested in the estate of **Johanna Denn White** late of Newton in said County, deceased.

A petition has been presented to said Court for probate of a certain instrument purporting to be the last will of said deceased by **William F. White** of Newton in said County, praying that he be appointed executor thereof, without giving a surety on his bond.

If you desire to object thereto you or your attorney should file a written appearance in said Court at Cambridge before ten o'clock in the forenoon on the eighth day of June 1956, the return day of this citation.

Witness, John C. Leggat, Esquire, First Judge of said Court, this eleventh day of May in the year one thousand nine hundred and fifty-six.

JOHN J. FOLEY,
(G) may17-24-31 Register.

COMMONWEALTH OF MASSACHUSETTS
LAND COURT
Case No. 22508 Misc.
(SEAL) In Equity
To Pasquale Cetrone, Anne V. Cetrone, of Newton, Helen Peters, Edward W. Peters, Martin Germ, Margaret E. Messer, of Weston, in the County of Middlesex and said Commonwealth; David S. Green, of Boston, in the County of Suffolk and said Commonwealth; Michael Delicata and Mario Monticelli, of said Newton, co-partners d/b/u the style of D & M Plastering Company; Union Market National Bank, a duly existing corporation, having an usual place of business in Watertown, in the said County of Middlesex; Stetson Primary Window Corp., a duly existing corporation, having an usual place of business in Cambridge, in the said County of Middlesex; Harold Allen Damon, of said Watertown; Albert Mason, of Waltham, in the said County of Middlesex, d/b/a Mason's Welding Shop; T. J. Walsh & Co. Inc., a duly existing corporation, having an usual place of business in Chelsea, in the said County of Suffolk; Gulf Oil Corporation, a duly existing corporation, having an usual place of business in said Boston; and to all whom it may concern:

August J. Colangelo, of Belmont, in the County of Middlesex and said Commonwealth, Trustee of the Colangelo Realty Trust, claiming to be the holder of a mortgage covering real property in said Newton, numbered 639 Beacon St., corner of Gray Cliff Rd., given by Pasquale Cetrone to August J. Colangelo, Trustee of the Colangelo Realty Trust, by instrument dated July 9, 1955, recorded with the Middlesex County Registry of Deeds, Book 8515, Page 490, has filed with said court a bill in equity for authority to foreclose said mortgage in the manner following: by entry and possession and exercise of power of sale.

If you are entitled to the benefits of the Soldiers' and Sailors' Civil Relief Act of 1940 as amended and you object to such foreclosure you or your attorney should file a written appearance and answer in said court at Boston on or before the eighteenth day of June 1956, or you may be forever barred from claiming that such foreclosure is invalid under said act.

Witness, JOHN E. FENTON, Esquire, Judge of said Court this eighth day of May 1956.

SYBIL H. HOLMES,
(G) may17 Recorder.

- Legals -

COMMONWEALTH OF MASSACHUSETTS
Middlesex, ss. PROBATE COURT
To **Jane Carey Clark** of New London in the State of New Hampshire under conservatorship of **Sidney Lomax Crook; Arthur D. Quimby** of Reading in the State of Vermont and **Laurence F. Shurtleff** of Cambridge in said County of Middlesex as they are executors of the will of **Mildred Clark Sears** late of Boston in the County of Suffolk; **Maxwell M. Wilson** of New York in the State of New York and **Florida National Bank** of Jacksonville in the State of Florida as they are executors of the will of **James Lomax Clark** late of said Jacksonville, deceased; **Virginia Clark Clarkson** of Glen Head in the State of New York; and said **Maxwell M. Wilson** individually.

A petition has been presented to said Court by **Boston Safe Deposit and Trust Company** as it is trustee under Article Twenty-five of the will of **James E. Clark** late of Newton in said County, deceased; representing that said testator, **James E. Clark,** bequeathed the residue of his estate in trust for the benefit of his wife **Jane Carey Clark** and his children **Mildred Clark Crook** and **James Lomax Clark;** that the part of the trust held for the benefit of said **James Lomax Clark** upon his death was to be distributed only on the fulfillment of certain conditions; that your petitioner is in doubt as to whether or not distribution under said clause is valid; and praying for the instructions of this Court as to whom and what proportion said trust is distributable; for costs; and for such other and further relief as may seem meet and proper.

If you desire to object thereto you or your attorney should file a written appearance in said Court at Cambridge before ten o'clock in the forenoon on the twenty-fifth day of May 1956, the return day of this citation and also file an answer or other legal pleading within twenty-one days thereafter.

Witness, John C. Leggat, Esquire, First Judge of said Court, this second day of May in the year one thousand nine hundred and fifty-six.

JOHN J. FOLEY,
(G) may10-17-24 Register.

CITY OF NEWTON
Massachusetts

ADVERTISEMENT FOR BIDS

SEALED PROPOSALS for furnishing and installing counters, base cabinet sections, and work-sinks in the homemaking room of the Weeks Junior High School will be received at the office of the Director of Business Services, Newton Public Schools, 40 Elm Road, Newtonville 60, Massachusetts, until 2:30 p.m. on Monday, May 28, 1956, and then publicly opened and read.

Bid forms and details of requirements may be had on application to the office of the Director of Business Services on and after Monday, May 21, 1956.

Performance bond, in amount and with surety satisfactory to the Mayor of the City of Newton, will be required should award from this Advertisement for Bids exceed $1,000.

Duplicate of bid must be filed with the office of the Comptroller of Accounts, City Hall, Newton Centre 59, Massachusetts, prior to the time set for the opening of bids.

The right is reserved to reject any and all bids and to make award as may be determined to be the best interests of the City of Newton.

WILLIAM F. CLARK,
Director of Business Services,
Newton Public Schools.
(G) may 17-24

COMMONWEALTH OF MASSACHUSETTS
Middlesex, ss. PROBATE COURT.
To all persons interested in the estate of **Alice E. Davis Colt** late of Wolfeboro in the County of Carroll and State of New Hampshire, deceased.

A petition has been presented to said Court, with certain papers purporting to be copies of the last will of said deceased, and of the probate thereof in said State of New Hampshire duly authenticated, by **Eliot U. Wyman** of Wolfeboro in the State of New Hampshire, praying that the copy of said will may be filed and recorded in the Registry of Probate of said County of Middlesex.

If you desire to object thereto you or your attorney should file a written appearance in said Court at Cambridge before ten o'clock in the forenoon on the eighteenth day of June 1956, the return day of this citation.

Witness, John C. Leggat, Esquire, First Judge of said Court, this seventh day of May in the year one thousand nine hundred and fifty-six.

JOHN J. FOLEY,
(G)m17-24-31 Register.

COMMONWEALTH OF MASSACHUSETTS
Middlesex, ss. PROBATE COURT.
To all persons interested in the estate of **Verey H. Hill** of Patton in the State of California, an insane person.

The guardian of the property of said ward has presented to said Court for allowance his tenth account.

If you desire to object thereto you or your attorney should file a written appearance in said Court at Cambridge before ten o'clock in the forenoon on the eleventh day of June 1956, the return day of this citation and also file an answer or other legal pleading within twenty-one days thereafter.

Witness, John C. Leggat, Esquire, First Judge of said Court, this fourteenth day of May in the year one thousand nine hundred and fifty-six.

JOHN J. FOLEY,
(G) may17-24-31 Register.

COMMONWEALTH OF MASSACHUSETTS
Middlesex, ss. PROBATE COURT.
To all persons interested in the estate of **Willard L. DeClue** and **Mary G. DeClue** of Newton in the County of Middlesex; and said **Willard L. DeClue** and **Irving Widett** as they are executors of the will of **Victoria B. Eddy** late of Newton in said County of Middlesex:

A petition has been presented to said Court by **Indian Head National Bank** and **Walter L. Crawford** as they are trustees under an Indenture of Trust dated December 12, 1950, and executed by **Benjamin F. Eddy** for the benefit of himself and others representing that under the will of said **Benjamin F. Eddy,** he bequeathed certain real estate owned by him to said petitioners to be held under the terms of said trust; that said **Victoria B. Eddy,** the widow of said **Benjamin F. Eddy** waived the provisions of his will in accordance with the laws of the State of New Hampshire; that upon her death, her will was duly proved and allowed and said **Willard L. DeClue** and **Mary G. DeClue** are claiming through the will of said **Victoria B. Eddy,** rights in said premises bequeathed to said petitioner by said **Benjamin F. Eddy;** and praying that said Court enter a declaratory judgement relative to the rights of the parties under the will of said **Benjamin F. Eddy** and to the real estate of said **Benjamin F. Eddy** within this Commonwealth; and for such other relief as may seem meet and proper.

If you desire to object thereto you or your attorney should file a written appearance in said Court at Cambridge before ten o'clock in the forenoon on the eleventh day of June 1956, the return day of this citation and also file an answer or other legal pleading within twenty-one days thereafter.

Witness, John C. Leggat, Esquire, First Judge of said Court, this fourteenth day of May in the year one thousand nine hundred and fifty-six.

JOHN J. FOLEY,
(G) may17-24-31 Register.

COMMONWEALTH OF MASSACHUSETTS
Middlesex, ss. PROBATE COURT.
To all persons interested in the estate of **Herbert Auld Anderson** of Newton in said County of Middlesex, now commorant of the United States Armed Forces stationed in Okinawa.

A libel has been presented to said Court by your wife, **Sylvia Price Anderson** praying that a divorce from the bond of matrimony between herself and you be decreed for the cause of cruel and abusive treatment and praying for alimony.

If you desire to object thereto you or your attorney should file a written appearance in said Court at Cambridge within twenty-one days from the first day of October 1956, the return day of this citation.

Witness, John C. Leggat, Esquire, First Judge of said Court, this third day of May in the year one thousand nine hundred and fifty-six.

JOHN J. FOLEY,
(G) may10-17-24 Register.

COMMONWEALTH OF MASSACHUSETTS
Middlesex, ss. PROBATE COURT
To all persons interested in the estate of **Edith Louise Clark,** late of Newton in said County, deceased.

The executors of the will of said deceased have presented to said Court for allowance their first account.

If you desire to object thereto you or your attorney should file a written appearance in said Court at Cambridge before ten o'clock in the forenoon on the twenty-eighth day of May 1956, the return day of this citation.

Witness, John C. Leggat, Esquire, First Judge of said Court, this first day of May in the year one thousand nine hundred and fifty-six.

JOHN J. FOLEY,
(G) may10-17-24 Register.

COMMONWEALTH OF MASSACHUSETTS
Middlesex, ss. PROBATE COURT
To all persons interested in the trust estate under the will of **Ralph R. Emerson** late of Newton in said County, deceased, for the benefit of **Anna L. Emerson** and others.

The trustee of said estate has presented to said Court for allowance its first account.

If you desire to object thereto you or your attorney should file a written appearance in said Court at Cambridge before ten o'clock in the forenoon on the twenty-ninth day of May 1956, the return day of this citation.

Witness, John C. Leggat, Esquire, First Judge of said Court, this second day of May in the year one thousand nine hundred and fifty-six.

JOHN J. FOLEY,
(G) may10-17-24 Register.

COMMONWEALTH OF MASSACHUSETTS
Middlesex, ss. PROBATE COURT.
To all persons interested in the estate of **Orrok** late of Newton in said County, deceased.

A petition has been presented to said Court for probate of a certain instrument purporting to be the last will of said deceased by **Theresa F. Orrok** of Newton in said County, praying that she be appointed executrix thereof, without giving a surety on her bond.

If you desire to object thereto you or your attorney should file a written appearance in said Court at Cambridge before ten o'clock in the forenoon on the thirty-first day of May 1956, the return day of this citation.

Witness, John C. Leggat, Esquire, First Judge of said Court, this third day of May in the year one thousand nine hundred and fifty-six.

JOHN J. FOLEY,
(G) may10-17-24 Register.

COMMONWEALTH OF MASSACHUSETTS
Middlesex, ss. PROBATE COURT
To all persons interested in the estate of **Maola D. Hodgins** late of Newton in said County, deceased.

A petition has been presented to said Court for probate of a certain instrument purporting to be the last will of said deceased by **Eleanor Dresser** of Boston in the County of Suffolk, praying, that she be appointed executrix thereof, without giving a surety on her bond.

If you desire to object thereto you or your attorney should file a written appearance in said Court at Cambridge before ten o'clock in the forenoon on the twenty-third day of May 1956, the return day of this citation.

Witness, John C. Leggat, Esquire, First Judge of said Court, this twenty-sixth day of April in the year one thousand nine hundred and fifty-six.

JOHN J. FOLEY,
(G) may3-10-17 Register.

COMMONWEALTH OF MASSACHUSETTS
Middlesex, ss. PROBATE COURT
To all persons interested in the trust estate under the will of **Vincent A. Carbeau** late of Newton in said County, deceased.

The executrix of the will of said deceased has presented to said Court for allowance her first account.

If you desire to object thereto you or your attorney should file a written appearance in said Court at Cambridge before ten o'clock in the forenoon on the twenty-first day of May 1956, the return day of this citation.

Witness, John C. Leggat, Esquire, First Judge of said Court, this twenty-fourth day of April in the year one thousand nine hundred and fifty-six.

JOHN J. FOLEY,
(G) may3-10-17 Register.

COMMONWEALTH OF MASSACHUSETTS
Middlesex, ss. PROBATE COURT
To all persons interested in the estate of **William J. Marshall** also called **William James Marshall** late of Newton in said County, deceased.

A petition has been presented to said Court for probate of a certain instrument purporting to be the last will of said deceased by **William E. Hays** of Waltham in said County, praying that he be appointed executor thereof, without giving a surety on his bond.

If you desire to object thereto you or your attorney should file a written appearance in said Court at Cambridge before ten o'clock in the forenoon on the seventh day of June 1956, the return day of this citation.

Witness, John C. Leggat, Esquire, First Judge of said Court, this second day of May in the year one thousand nine hundred and fifty-six.

JOHN J. FOLEY,
(G) may10-17-24 Register.

COMMONWEALTH OF MASSACHUSETTS
Middlesex, ss. PROBATE COURT
To all persons interested in the trust estate under the will of **Charles A. Crane** late of Newton in said County, deceased.

The executrices of the will of said deceased have presented to said Court for allowance their substituted first account.

If you desire to object thereto you or your attorney should file a written appearance in said Court at Cambridge before ten o'clock in the forenoon on the thirty-first day of May 1956, the return day of this citation.

Witness, John C. Leggat, Esquire, First Judge of said Court, this fourth day of May in the year one thousand nine hundred and fifty-six.

JOHN J. FOLEY,
(G) may10-17-24 Register.

COMMONWEALTH OF MASSACHUSETTS
Middlesex, ss. PROBATE COURT.
To all persons interested in the estate of **Henry D. Orrok** late of Newton in said County, deceased.

A petition has been presented to said Court for probate of a certain instrument purporting to be the last will of said deceased, and of the probate thereof in said State of New Hampshire duly authenticated, by **Theresa F. Orrok** of Newton in said County, praying that she be appointed executrix thereof, without giving a surety on her bond.

If you desire to object thereto you or your attorney should file a written appearance in said Court at Cambridge before ten o'clock in the forenoon on the first day of June 1956, the return day of this citation.

Witness, John C. Leggat, Esquire, First Judge of said Court, this third day of May in the year one thousand nine hundred and fifty-six.

JOHN J. FOLEY,
(G)m17-24-31 Register.

COMMONWEALTH OF MASSACHUSETTS
Middlesex, ss. PROBATE COURT
To all persons interested in the estate of **Nellie S. Kimball,** late of Newton in said County, deceased.

The executors of the will of said deceased have presented to said Court for allowance their first account.

If you desire to object thereto you or your attorney should file a written appearance in said Court at Cambridge before ten o'clock in the forenoon on the eighteenth day of May, 1956, the return day of this citation.

Witness, John C. Leggat, Esquire, First Judge of said Court, this twenty-third day of April in the year one thousand nine hundred and fifty-six.

JOHN J. FOLEY,
(G) may3-10-17 Register.

COMMONWEALTH OF MASSACHUSETTS
Middlesex, ss. PROBATE COURT
To all persons interested in the estate of **Alfred H. Handley** late of Newton in said County, deceased.

A petition has been presented to said Court for probate of a certain instrument purporting to be the last will of said deceased by **Anne Perry Handley** of Newton in said County, praying that she be appointed executrix thereof, without giving a surety on her bond.

If you desire to object thereto you or your attorney should file a written appearance in said Court at Cambridge before ten o'clock in the forenoon on the twenty-second day of May 1956, the return day of this citation.

Witness, John C. Leggat, Esquire, First Judge of said Court, this twenty-fourth day of April in the year one thousand nine hundred and fifty-six.

JOHN J. FOLEY,
(G) may3-10-17 Register.

COMMONWEALTH OF MASSACHUSETTS
Middlesex, ss. PROBATE COURT
To all persons interested in the trust estate under the will of **Lucy E. Prescott** late of Newton in said County, deceased, for the benefit of **Mary Francis Hatch** and others.

The trustee of said estate has presented to said Court for allowance its twenty-ninth to thirty-second accounts, inclusive.

If you desire to object thereto you or your attorney should file a written appearance in said Court at Cambridge before ten o'clock in the forenoon on the twenty-first day of May 1956, the return day of this citation.

Witness, John C. Leggat, Esquire, First Judge of said Court, this twenty-fourth day of April in the year one thousand nine hundred and fifty-six.

JOHN J. FOLEY,
(G) may3-10-17 Register.

COMMONWEALTH OF MASSACHUSETTS
Middlesex, ss. PROBATE COURT
To all persons interested in the estate of **Sarah S. Wheeler** late of Newton, in said County, deceased.

The executor of the will of said deceased has presented to said Court for allowance his first account.

If you desire to object thereto you or your attorney should file a written appearance in said Court at Cambridge before ten o'clock in the forenoon on the twenty-fourth day of May, 1956, the return day of this citation.

Witness, John C. Leggat, Esquire, First Judge of said Court, this twenty-seventh day of April in the year one thousand nine hundred and fifty-six.

JOHN J. FOLEY,
(G) may3-10-17 Register.

COMMONWEALTH OF MASSACHUSETTS
Middlesex, ss. PROBATE COURT
To all persons interested in the estate of **Mary E. Duffy** late of Newton in said County, deceased.

A petition has been presented to said Court for probate of a certain instrument purporting to be the last will of said deceased by **Isabel S. Duffy** of Newton in said County, praying that she be appointed executrix thereof, without giving a surety on her bond.

If you desire to object thereto you or your attorney should file a written appearance in said Court at Cambridge before ten o'clock in the forenoon on the twenty-third day of May 1956, the return day of this citation.

Witness, John C. Leggat, Esquire, First Judge of said Court, this twenty-third day of April in the year

City Sifts Golf Club Appeal Court Fight Still a Threat

The Board of Appeals has taken under consideration the troublesome question of building changes at the Commonwealth Country Club which involved questions of throwing the club "open to business."

No date has been set for a decision.

Opponents of certain changes at the club said that in the event the city permit is upheld continued opposition would depend on the "manner of operation" of the club which has been under new management for several months.

Alderman Hirsh Sharaf listed the restrictions which the Board of Aldermen had placed on the property in granting the permit a month ago over the objections of 130 nearby property owners.

These restrictions limited bowling to members and guests only and specified that large functions could be held on no more than three nights weekly.

The question, which has been the subject of a hot dispute for several weeks, has involved what nearby residents termed "business use" of the property.

A spokesman for the opponents said court action would be taken up if operation of the club "becomes a nuisance." Paralleling the residents' appeal to the local board has been a threat to carry the question to the State Supreme Court.

Technically, the residents could not object to the so-called business use of the property on their appeal from the granting of a permit for certain permissive uses of the property. But they can act through the courts, which has led to considerable confusion on the question.

Residents said they did not object to the proposed swimming pool on the property at a hearing last Thursday at City Hall.

Benjamin White, representing the club, said the club favored a parking ban on Algonquin road to aid the traffic situation, another gripe of the opponents.

No opposition was expressed at hearings on the following requests:

Philip Tesa for a variance to subdivide three lots to permit a 20-foot passageway to a rear lot at 45 Jackson street, Newton; Mrs. John J. Jackson of 723 Beacon street, Newton Centre, to have a dentist's office in her home, and Gordon Gifford, Jr., for a permit to construct a two-family house on Coyne road, Waban, a Residence "B" Zone.

The Board comprised Charles S. Grover, chairman; W. Cornell Appleton and Louis W. Ross. Also in attendance were Building Commissioner Arthur Campbell, Assistant Commissioner Malcolm A. Warren; City Engineer U. M. Schiavone, clerk of the Planning Board, and Chairman William R. Mattson of the Aldermanic Claims and Rules Committee.

The HUNT ROOM of the Hotel BEACONSFIELD
★ IRA BATES at the Organ and Piano nitely except Mondays 5:30 p. m. to 1 a. m. 21" Color TV
1731 Beacon St., Brookline

MAINE SAILING AND TUTORING SCHOOL
FOR GIRLS AND BOYS | ALL AGE GROUPS
On Beautiful Penobscot Bay
Bayside, Maine — Waldo County
● Picturesque Down-East Community
● Golf and Tennis
● Separate Accommodations and Social Programs
FOR FURTHER INFORMATION WRITE TO
MARION C. EATON, Bayside, Maine
Prior to May 25 Call WABAN REPRESENTATIVE At BIgelow 4-0438
SUMMER SCHOOL Established 1936 | Florida Winter School Established 1955

Weeks Mineral Club Activities

The Weeks Mineral Club of Newton were invited by their leader, Mrs. James M. Dearborn, to join the Boston Mineral Club in their annual mineral collection trip to Strickland Quarry, Portland, Connecticut. Over 70 different minerals or varieties have been collected at this famous quarry at various times. It was a long and happy day, 6:30 a.m. to 9 p.m., and all came home with bulging knapsacks. There were about 75 people in the group.

Several members of the Weeks Club entered the Science Fair. John Shaner won first prize with his crystallography. Arthur Buddington grew some unusually fine crystals. David Chiriboga had an excellent exhibit of fluorescent minerals. Randy Sneider showed 10 to 12 physical properties of minerals and also built a fairly accurate beam balance for measuring specific gravity.

6 Newton High Seniors Win Honor Society Scholarships

Six Newton High School students are winners in the National Honor Society's 1956 scholastic competition.

This was announced by the Scholarship Board of the National Association of Secondary-School Principals, sponsors of the Honor Society.

Chosen on the basis of achievement test scores, total scholastic rating, and school leadership were David Horvitz, David Sachar, Dorothy Swanton, John Kelly, Richard Minear and Jeffrey Nason. Only 328 awards were made by the society.

Top awards went to David Horvitz and David Sachar who were two of 55 students who achieved records equal to the $500 scholarship winners, but who have sufficient financial resources or scholarships to assure their attendance in college.

Dorothy Swanton won an award of $50 which will be forwarded to her when she enters college this fall.

John Kelly, Richard Minear and Jeffrey Nason won certificates of merit.

David Horvitz, 17, is the son of Mr. and Mrs. Harold Horvitz, 63 Ridge ave., Newton Centre. He intends to study the humanities at college. At N.H.S. David is vice president of the Camera Club, serves on newspaper and yearbook, is a member of the orchestra and has appeared in dramatic productions.

David Sachar, 16, is the son of Dr. and Mrs. Abram Leon Sachar, 66 Beaumont avenue, Newtonville. He plans to enter college in September, majoring in chemistry. At N.H.S. David has participated in debating, school legislature, Drama Club, Math Club and Senior Play. He is the recipient of awards in the fields of mathematics and science and of the Harvard Book Prize. David ranks first scholastically in a graduating class of 800 students.

Dorothy Swanton, 17, is the daughter of Mr. and Mrs. John Reed Swanton, Jr., 27 George street, Newton. She plans to take a liberal arts course in college.

At N.H.S. Dorothy has been secretary of the senior class, concertmistress of the orchestra, secretary of the math and music clubs and literary editor of the yearbook. She is a member of the international club and of the girls' chorus.

John Kelly, 17, son of Mr. and Mrs. Frank B. Kelly of 60 William street, Newton, will concentrate on science in college. He will do graduate work in engineering or mathematics. John was a member of the Mathematics Club as well as the National Honor Society.

Richard Minear, 17, is the son of Mr. and Mrs. Paul S. Minear of 75 Pleasant street, Centre. He plans to do graduate work followed by a career in teaching or the ministry.

At N.H.S. Richard has been president of the National Honor Society, chairman of the Finance Board and a member of the Associate Council. He has been a member of the Music Club and the orchestra.

Jeffrey Nason, 16, son of Dr. and Mrs. Louis H. Nason of 25 Dolphin Road, Newton Centre, is planning to study mathematics in college and eventually do university teaching or research.

Jeffrey has been active in the Mathematics Club, on the senior class committee, and was chairman of the program committee of the Honor Society Assembly. He has won awards in the field of mathematics.

Name Kestle To Head Bank Group

Herbert W. Kestle, vice-president of the Newton-Waltham Bank and Trust Company was elected president of the Newton Bankers' Association last week at the Brae Burn Country Club, West Newton. He succeeds Edward B. Gray, president of the Auburndale Co-operative Bank.

Mr. Gray reported that gross assets of the nine Newton Banks have increased 6% or $10,777,279 in the last year, bringing the total assets of all Newton Banks to $191,857,743. Deposits of the member banks now total $165,163,111 and during the last year deposits have increased by 5.4%, or $8,398,806. The total mortgages held by all of the banks increased during the year by 9.4% and the total mortgage holdings as of March 31 aggregate $83,271,536, indicating that Newton Banks are doing an excellent job in providing home mortgage accommodation for Newton citizens.

Following a Newton Bankers' Association custom of many years, Mayor Howard E. Whitmore spoke briefly on city affairs. He reported on the constantly increasing costs of running a city such as Newton and pointed out that Newton now ranks fourth in the Commonwealth for school enrollment and total assessed value. Mayor Whitmore stated that the average tax rates announced to date in the Commonwealth has shown an average increase of slightly over $4, but he felt that the increase in Newton might be more modest than this average increase.

Ephron Catlin, Jr., vice president, First National Bank of Boston, spoke on the economic outlook for Massachusetts. From his experience in working with the Boston Chamber of Commerce and Massachusetts Development Corporation, he was able to bring the members up to date as to the progress that has been made in promoting the Boston area for industry. His remarks touched briefly on the Commonwealth of Massachusetts' tax structure as being a deterrent for the growth of new business. He urged members of the banking fraternity to take a more active part in public affairs to create a more favorable climate in Massachusetts to insure a constant growth of industry.

Others elected as officers of the association were vice president Charles E. Smith, cashier and trust officer Newton National Bank; treasurer Loomis Patrick, president West Newton Co-operative Bank; and secretary Robert P. Lurvey, treasurer West Newton Savings Bank.

Mrs. T. Arthur Gibbs (nee Mildred Beardsley) of Birmingham, Michigan, is visiting her mother, Mrs. Maurice E. Beardsley of 108 Crescent St., Auburndale.

Warren Junior H.S. Notes

CHAMPIONS

The winners of the annual intermural volleyball competition at the Warren Junior High were announced recently by Mr. Pennington and Mr. Moore, physical education teachers.

Room 117 was the winner of the Junior I competition. The team consisted of David Kallock, Peter Ingham, Steven Roser, Warren Yaffe, William McDonough, William Bourgeois and James Lawn.

In Junior II, Room 201 was the winning room. Playing for 201 were John Cannon, Tony Lavely, Alan York and Bill Skornik.

Room 206 won the Junior III championship. The players on this team were Randy Goodrich, Steve Dangel, Edward Moody, Bob Kelly, Larry Yeo, Robert Durbane, Jim Gifford, Tom Geary and Donn Springer.

UNDECIDED

After three month's delay, the championship is still undecided. On May 1, at the Warren Junior High School, the final spelling contest was held. The 10 best spellers from each grade participated. These 30 were the winners of an earlier school-wide contest. The entire contest was under the direction of Miss Esther Pepin with the assistance of Miss Avis Walsh, Miss Geraldine Seaver and Mr. Paul Roberts.

Miss Avis Walsh stated the rules. She also explained that the words were taken from the 6th through 12th grade lists and the last 25 were picked at random from Webster's Dictionary. The bee then began with these people participating:

Junior I—Barbara Crowe, Patricia Deats, Helen Greenberg, Leslie Hart, Joan Hoops, Debby Isaacs, Margery Loewenberg, Peter Maher, Joan Ring, Eliot Sherman.

Junior II—Leonard Berman, Margie Casselman, David Gascon, Judy LaRue, Linda Lourie, Norman Saunders, Dick Schulman, Elizabeth Seidenberg, Carol Sudhalter, Marguerite Williams.

Junior III—Julie Bergmark, Genya Currens, Steve Glunts, Stephanie Grant, Sylvia Keiler, Robert Kelly, Hellmut Seidenberg, Frances White, Jeanie Winer, Sue Ellen Thurber.

One of the words that was a real sticker was "paraphernalia." Though many people were struck out, due to lack of time, a winner was not found. We hope that soon there will be another contest to determine the championship among these five remaining contestants: Stephanie Grant, Robert Kelly, Julie Bergmark, Linda Laurie, Helen Greenberg.

First Unitarian Society Names F. G. Fisher Jr.

Frederick G. Fisher Jr., West Newton, has been named chairman of the board of trustees, succeeding L. Fabian Bachrach Jr., West Newton, and four new trustees elected by the First Unitarian Society in Newton.

Albert K. Reed, Dorothy L. Simpson and George C. Thompson, all of West Newton, were named trustees for three years. Mrs. Julian K. Jackson, Waban, newly elected president of the West Newton Alliance, was elected trustee for one year, succeeding Margaret S. Ball, Newton, former Alliance president, now chosen clerk of the parish. Warren G. Hill, Newtonville, was re-elected endowment trustee for three years.

Daniel Needham, West Newton, was re-elected moderator for one year, along with Mrs. Katheryn M. Holgate, secretary-treasurer, and Edward W. Whorf, assistant treasurer.

Delegates to the annual May meetings of the American Unitarian Association from the West Newton parish will include Margaret S. Ball, Louis F. Bachrach, Mrs. Leonard A. Monzart, and William C. Loring. Alternates named were Mrs. Ernest W. Kuebler, Edward W. Whorf, Robert L. Townsend, and William L. Tisdal.

The annual parish dinner was served by the Couples Club under the joint chairmanship of Mrs. Hans Waine, Mrs. Edward Y. Walker and Mrs. Robert K. Burns, with the men in the Couples Club roster acting as waiters.

Lobster Luncheon

Palestine Chapter, Order of the Eastern Star, of Newtonville, is planning a lobster luncheon on Friday, May 25, 1956 at the Masonic Hall, 462 Newtonville avenue, Newtonville from 11 a.m. to 2 p.m. Mrs. George E. Smith is the chairman, assisted by Mrs. Milford Fillmore, worthy matron, Mrs. Alfred Crandall, Mrs. George Tracy, Mrs. Emmett Warburton, Mrs. Lehman Kepner, Mrs. Herbert Waterhouse, Mrs. Keith Killam, Mrs. Frank Cousens, Mrs. Ernest Thompson, Mrs. Ernest Gonyer, Mrs. S. D. Barclay, Mrs. William Caunt and Mr. Alfred Crandall. Those desiring reservations, call Mrs. Alfred Crandall, DE 2-0485; Mrs. George Tracy, LA 7-1451 or Mrs. George E. Smith, BI 4-2812.

V.F.W. PARKWAY DRIVE-IN THEATER
GIANT CINEMASCOPE SCREEN
RTE. 1 WEST ROXBURY
Box Office Open at 7 P.M. Show Starts At Dusk Children Under 12 FREE
NOW THRU SATURDAY, MAY 19
'WAYWARD WIFE' Gina Lollobrigida
—also—
'OUTLAW GIRL' Silvana Mangano
SUN THRU TUES MAY 20-22
CinemaScope and Color
'FORBIDDEN PLANET' Walter Pidgeon - Anne Francis
—also—
'MOHAWK' Color Scott Brady - Rita Gam
WED THRU SAT MAY 23-26
CinemaScope and Color
'THE MAN IN THE GRAY FLANNEL SUIT' Gregory Peck - Jennifer Jones Frederic March
—also—
'RED SUNDOWN' Color Rory Calhoun - Martha Hyer

Thank You
for all the wonderful things you're saying about
CONCERT MUSIC
Sunrise to Midnight
on
WCRB
1330 AM
102.5 FM
For Free Program Guide Write Dept. S, WCRB Boston 54, Mass.

FREE PARKING PARAMOUNT NEWTON CORNER · LA 7-4180
Matinee 1:45 - Evening 7:45 Cont. Sun. and Hol. from 1:00 P.M.
NOW PLAYING FOR ONE WEEK
John Wayne-Susan Hayward Pedro Armendariz in HOWARD HUGHES' CINEMASCOPE SPECTACULAR IN COLOR
"THE CONQUEROR"
plus
"MANFISH"
Lon Chaney-John Bromfield In Color

Check this Page Regularly!
FOR BUSINESS PERSONALITIES YOU SHOULD KNOW
and Services You May Need

Many Newcomers to Newton Do Not Know of Your Store or Service Advertising in the Directory Helps

FUNERAL DIRECTORS
RICH, BELLINGER & MACKAY
Directors of Funerals
26 and 30 Centre Ave., Newton 58, Mass.
V. P. Mackay Telephone BIgelow 4-2034

For Information on this Directory Call LAsell 7-1402

JUNK
R. G. SCHIAVONE SALVAGE CO.
We buy all junk and waste material
BI 4-9266

SIGNS
For Attractive SIGNS
LA 7-4410 Gene Faucher, Pro
NEWTON SIGN CO.
Truck Lettering A Specialty
104 Centre St. — Newton Corner

TELEPHONE SERVICE
WE ANSWER YOUR TELEPHONE
Whenever you wish — day or night. For details
DEcatur 2-9700
Experienced · Reliable

UPHOLSTERING
SEELEY BROS.
DISTINCTIVE UPHOLSTERING
Mattress Makers Antiques Restored
757 Washington St., Newtonville
Phone LA 7-2000 Est. 50 Years

PAINTS
DUPONT PAINTS
HOUSEWARES
J. H. Chandler & Son Inc.
769 Beacon St. Newton Cen.
Tel. BIgelow 4-4000

Awnings ● Shades
Screens - Venetian Blinds
Wedding Canopies - Tents
Weatherstrips - Aluminum - Wood
Comb. Windows & Doors - Porches
Porch & Patio Shop
Home Specialties Co.
Newton Centre BIgelow 4-3300

FLORISTS
FOR DISTINCTIVE FLOWER ARRANGEMENTS —Call—
Riggs Flower Shop
2096 COMMONWEALTH AVE.
Auburndale BIgelow 4-1271

LAUNDRY
LAUNDEREST
SELF-SERVICE LAUNDRY
WASH—DRY
● QUICK SERVICE ●
289 CENTRE STREET
Newton Corner Tel. LA 7-9212

PLUMBING
★ NEWTON ★ PLUMBING CO.
555 Commonwealth Avenue
NEWTON CENTRE
★ Plumbing ★ Heating
★ Gas Fitting
BI 4-7150 Res. DE 2-5524

WATER SYSTEMS
WATER IN CELLARS REMEDIED
Guaranteed
● Backed by 30 years water conditioning of cellars..
● Pumps installed.
● Water localized by free flow system.
● Hundreds of satisfied customers references.
DE SANTIS CO.
89 JACKSON STREET
LAsell 7-3050
NEWTON

On Call 9 A.M. to 9 P.M. Daily
SALES SERVICE TELEVISION HI-FIDELITY
BI 4-7240
LEE LOUMOS
1347 Washington St. West Newton
AIR-CONDITIONING APPLIANCES RENT INSTALL

FLOORS
Hardwood floors laid, scraped and polished
Call DEdham 3-4684
LLOYD M. KEITH
Contract Floor Layer

NURSING
Elizabeth Manor
A Distinctive NURSING HOME
Mary L. Smith, R.N., Director
Complete Nursing Care | Elderly Chronic Convalescent
Private-Semi-Private Rooms and Ward Accommodations
Reasonable Rates
11 Washington St., Newton
LAsell 7-8107

Highlands Congregational Choral Activities

Ninety young people comprising the Junior and Youth Choirs of the Newton Highlands Congregational Church, under the direction of Mr. Harold Schwab, will give a concert at 3:45 p.m., Friday, May 18th, in the main auditorium of the church for all members and friends, and Senior Citizens in particular. The Golden Age groups from Pomeroy House and the West Newton Community Centre have been invited and tea will be served in the Ladies' Parlor at 2:30 p.m.

In addition to the choral singing, Susan Maurer and Jean Chapple, Sally Morrison and Sally Everett will play violin duets; Randall Jacobs will sing a solo.

At 7:45 a.m. on May 21st the Youth Choir may be heard over Station WBMS on a program sponsored by the Morgan Memorial in Boston.

—o—

The Business and Professional Women of the Newton Highlands Congregational Church will meet at the home of Miss Clara Dillaway, 25 Endicott street, Newton Highlands. After a business meeting conducted by Miss Marjorie Parker, President, an auction will be held with Miss Elsa Badger as auctioneer. Refreshments will be served by Miss Marion Stratton and Miss Marjorie Phelon.

ROOFING
K-VETS ROOFING CO.
ROOFING
● Aluminum
● Asphalt Shingles
● Tar & Gravel
GUTTERS
● Wood
● Copper
● Aluminum
SIDING
● Aluminum Pre-Baked Enamel
● Cedar Shingles
● Asphalt
● Asbestos
CALL ANYTIME
Work Guaranteed · Insured
FAirview 3-3065







Chin's Village
981 Worcester Pike
(Route 9) Wellesley
Tel. WE 5-4481—4482
China Inn
(Since 1928)
250 Harvard Street
Coolidge Corner, Brookline
Tel. LO 6-9021—0895
Open Friday and Saturday Evenings Until 1 a.m.
Chinese and American Food
Orders Put Up to Take Out—Accommodations for Parties


Enjoy Our Special
FULL COURSE
Fillet Mignon Dinner
WITH MUSHROOM SAUCE
Fruit Juice Minestrone Soup Antipasto
French Fried Potatoes Peas
Side Dish of Spaghetti
Bread and Butter
Choice of Dessert Coffee
2.95
DEdham 3-1553 FOR RESERVATIONS
ITALIAN AND AMERICAN FOOD COOKED THE WAY YOU LIKE IT
ITALIAN KITCHEN
ROUTE 1, PROVIDENCE HIGHWAY, DEDHAM CIRCLE

CHINA CENTRE
IN
NEWTON CENTRE
— NEWEST CHINESE CUISINE IN — NORFOLK & MIDDLESEX COUNTIES
Specializing in Take Home Orders
BARBECUED SPARE RIBS AND LOBSTER
LAsell 7-5821
22-24 UNION ST — NEAR R.R. STATION
DAILY 12-11 P.M. — SATURDAY 12-1 A.M.
For Prompt Take-Home Orders Anytime
CALL LAsell 7-9868

STOCK CAR RACING!
EVERY SAT. NITE
NORWOOD Arena
ROUTE 1 ● NORWOOD

Recent Births

The following are the births at the Newton Wellesley Hospital for:

APRIL 30

To Mr. and Mrs. Edward M. Donahue, 55 Ellison Park, Waltham—a boy.

MAY 1

To Mr. and Mrs. Rockwell Kent, 57 Brookside Rd., Needham—twins, boy and girl.

To Mr. and Mrs. Alfred H. Todesco, 39 Atwood St., Wellesley—a girl.

To Mr. and Mrs. Paul W. Hagerty, 8 Tallyho lane, Wayland—a boy.

MAY 2

Mr. and Mrs. John D. Hutcheson, 44 Sabrina Rd., Wellesley—a boy.

MAY 3

To Mr. and Mrs. Dominic Olivo, 34 West St., Newton—a boy.

MAY 4

To Mr. and Mrs. Elmer M. Burns, 136 Sycamore St., Belmont—a boy.

To Mr. and Mrs. Henry J. Bontempo, 39 Henshaw St., West Newton—a girl.

To Mr. and Mrs. Alexander Savill, 76 Border St., West Newton—a boy.

To Mr. and Mrs. Victor Colantonio, 570 Watertown St., Newtonville—a boy.

MAY 5

To Mr. and Mrs. Michael DeRose, 2 Therer Park, Watertown—a boy.

To Mr. and Mrs. Guyton S. Nicolai, 12 Poplar Rd., Wellesley—a boy.

To Mr. and Mrs. Robert E. Savell, 41 Aberdeen St., Newton Highlands—a girl.

To Mr. and Mrs. Thomas Keeny, 175 Spiers Rd., Newton Centre—a girl.

MAY 6

To Mr. and Mrs. Kevin Stokes, 99 Norwood Ave., Newtonville—a girl.

To Mr. and Mrs. Arnold Whynot, 23 McLean St., Wellesley—a boy.

To Mr. and Mrs. Wayne Shireman, 152 Herick Rd., Newton Centre—a girl.

To Mr. and Mrs. Carl G. Pohlman, 15 Otis Pl., Newtonville—a boy.

To Mr. and Mrs. Peter Santamaria, 28 Clyde Ter., Arlington Heights—a boy.

To Mr. and Mrs. James F. Hoey, 156 Gerry Rd., Brookline—a girl.

To Mr. and Mrs. William W. Price, 19 Garrison Rd., Wellesley—a girl.

MAY 7

To Mr. and Mrs. Neddy D. Cetrone, 35 Middle St., Newton—a boy.

To Mr. and Mrs. Norman Ptott, 298 Lamartine St., Jamaica Plain—a boy.

MAY 8

To Mr. and Mrs. Ralph Cadman, 66 Edenfield Ave., Watertown—a girl.

To Mr. and Mrs. William H. Powers, 124 Grasmere St., Newton—a boy.

MAY 9

To Mr. and Mrs. Gerald Anderson, 57 Grasmere Rd., Needham Heights—a boy.

To Mr. and Mrs. Robert Dennison, 406 Hillcrest Rd., Needham—a girl.

To Mr. and Mrs. Peter Collura, 171 Virginia Rd., Waltham—a girl.

MAY 10

To Mr. and Mrs. Robert Rogers, 17 Barton Rd., Wellesley Hills—a boy.

To Mr. and Mrs. Leo J. Kerivan, 34 Barton Rd., Wellesley Hills—a girl.

To Mr. and Mrs. Hans Syeinherz, 18 Burke Lane, Wellesley Hills—a boy.

MAY 11

To Mr. and Mrs. Robert Hamilton, 64 Garden Lane, Waltham—a boy.

MAY 12

To Mr. and Mrs. Robert K. Phinney, 30 Richland Rd., Wellesley—a boy.

MAY 13

To Mr. and Mrs. Joseph LaRosa, 10 Foundry Ave., Waltham—a boy.

To Mr. and Mrs. Dominic Franchi, 47 Farquhar Rd., Newtonville—a boy.

To Mr. and Mrs. Philip H. Meldrum, 20 Hickory Rd., Wellesley—a boy.

Spaulding PTA

The final meeting of the season of the Spaulding School PTA to be held on Monday, May 21 at 8:00 p.m. will be devoted to the topic "Life With Father".

This interesting and informative subject dealing with the role of the father in the home and community will be discussed by Dr. Carl Binger, world renowned psychiatrist. Dr. Binger is a member of the faculty of Harvard Medical School, a staff member of the Massachusetts General Hospital and author of many books on psychiatry.

An illuminating note on the subject has been provided by the Spaulding students, each of whom has drawn a picture of his father as he sees him. The drawings will be on exhibition.

During the business meeting, the nominating committee, headed by Joshua Guberman, will present its slate of officers for the coming year, after which elections will be held.

Miss Beatrice Louise Famiano of 57 Jackson street, Newton Centre, has been accepted for training as a student at the Aviation Training School.

Charles River Medical Society

The annual meeting of the Charles River District Medical Society was held on May 2nd at the Usen Auditorium at the Newton-Wellesley Hospital. The meeting which marks the first anniversary of this new medical district was presided over by Dr. Gerald Garcelon of Newton, the outgoing president.

The formation of this new medical district, now the fourth largest in the state, was the natural and almost spontaneous outgrowth of the needs and interests of the doctors in Needham, Wellesley, Newton, Waltham and Weston.

Centered as they are about the Newton-Wellesley, Needham and Waltham hospitals, all of which are institutions of the community type, the type of practice, medical skills and activities, cause the physicians in the district to be one of the most homogeneous groups in the Massachusetts Medical Society.

Reports of the various committees were received, after reading of the minutes by Dr. Knowles Lawrence of Needham, secretary. The nomination of Dr Conrad Bell of Waltham as general practioner of the year, was enthusiastically approved by the members present and the committee received approbation for their choice. The custom of selecting a general practioner of the year has attracted great interest and each district medical society nominates one of their members for this honor. From these nominations the general practioner of the year for Massachusetts is chosen at the annual meetings of the Massachusetts Medical Society.

Dr. Raymond McCarty of Waltham, chairman of the nominating committee, then submitted the slate of officers for the ensuing year which was unanimously approved.

At the close of the meeting the members gathered for an informal collation and the group discussion which are such an important part of district meetings.

Jackson Chapter

Mrs. Walter E. Holden, regent, presided at the annual meeting of the Lucy Jackson Chapter, D.A.R., held last Monday afternoon at the chapter house in Newton Lower Falls. A memorial service was conducted for members of the chapter who have passed away during the year, and reports of officers and committee chairmen were read. Newly-elected officers are Mrs. Edward H. Mendell, chaplain; Mrs. Paul L. Hutchinson, recording secretary; Mrs. George H. Norton, corresponding secretary; Mrs. Chester T. Scott, historian, and Miss Julia W. Kyle, librarian. Succeeding themselves, according to the by-laws, are the registrar, Mrs. Arthur G. Hoadley; the assistant registrar, Mrs. Holcombe J. Brown; the treasurer, Mrs. Paul E. Dutelle; the assistant treasurer ,Miss Katherine Cutter. Elected as curator and chairman of the House Committee was Mrs. Herbert C. Moore, and as assistant curator and Vice chairman of house committee, Mrs. Holcombe J. Brown. Director whose term expires 1957 is Mrs. William C. Hill, and those whose terms expire 1958 are Mrs. Frank S. Larkin, Mrs. Malcolm F. MacNeil, Mrs. Frederick J. Warren, Mrs. Theodore J. Vaitses, Miss Edith Robinson, and Mrs. Allen M. Fay. House committee members until 1960 will be Mrs. Walter R. Amesbury, Mrs. Theodore J. Vaitses, Mrs. C. Norman Fay, Mrs. Gustav A. Hagen, Mrs. Walter E. Holden, Mrs. Antoine M. Gandin, Mrs. Arthur T. Gregorian, Mrs. George F. Howland, Mrs. Frank S. Larkin, Mrs. Paul L. Hutchinson, Mrs. Malcolm MacNeil, Mrs. Theodore Nixon, and Mrs. Peter M. Strong. Delegates and attendants were also chosen to attend the state conference in the fall.

Tea was served by Mrs. Clarence R. Bliss and Mrs. Harold C. Burnham and their committee with Mrs. Harold D. Billings and Mrs. Winfield S. Smyth as pourers.

Temple Emanuel to Honor Athletes

The basketball team of Temple Emanuel of Newton, winners of the Church League Championship, will be recipients of awards to each member of the team at the Annual Congregational Dinner Meeting, Wednesday, May 23, at 6:30 p.m., in the Community Hall.

Those receiving the awards are:

Michael Fleisher, Stephen Forman, Dave Gilfix, Marty Goldberg, Jeffrey Kowal, Al Rabinowitz, Ben Serkin, Abner Stein, Stephen Stearns, Barry Steinberg, Bernard Witten, Joe Nathanson, coach.

The presentation will be made by Lloyd Oppenheim, chairman of the Youth Activities Committee of Temple Emanuel. Chester Rubin is director of Youth Activities; Joe Nathanson is the Temple's director of the athletic program.

Church School Carnival May 26

A church school carnival for all children in the community will be held all day Saturday, May 26, beginning at 10 o'clock in the morning on the grounds of the West Newton Unitarian Church, 1326 Washington St., West Newton, complete with carousel, pony rides, pet show, archery contests, photographer, and other attractions. Robert L. Townsend is again general chairman for this second annual event.

The religious education committee of the First Unitarian Society in Newton met Monday evening, May 7, at the home of Mr. and Mrs. Robert L. Townsend on Balcarres Road, West Newton, to organize committees fo the chruch school carnival, and for the annual Children's Sunday and picnic to be held J e 3.

Ed ard Y. Walker, chairman of the religious education committee, reported on the questionnaires sent to parents of the junior high school age group relative to a proposed organization to supplement the Jaynes League for the high-school youth group.

Men's Bowling League Meets

The bowling league of the Men's Club of Newton Highlands held its annual banquet at the Beacon Terrace in Natick on Monday, May 7th. Forty members were present.

After a fine dinner, the following prizes were awarded:

High average, Joe Cannon, 98.3. High single, Bob Foote, 142. High three, Win Oliverio, 337.

The inning team (No. 8) consisted of Captain Ed Prietz, Bill Higgins, Frank Fanara, Dunc Cotting and Warren Burns. According to bowling manager Jack Hodges, the team sent their captain to Florida for a rest while they proceeded to win the title for the second half of the season. Then they recalled Ed to help them win the roll-off from Frank Herlihy's experts.

There were additional individual and team prizes, perfect attendance prizes and a surprise gift for each member of the league.

After the presentation of prizes, past president Stuart Hills announced that at the April business meeting of the club, it was voted to award an annual scholarship of $200 to some deserving student selected by the Newton school department. This year the award will go to Kenneth Graham, of 18 Beaconwood road, Newton Highlands.

Officers elected for next season are: President, Jim Wynne; vice president, Frank Soule; secretary, Ralph Kellaway; treasurer, Elliott Abbott; auditor, Jack Storer. Committee Chairmen: Community Affairs, Allison Thompson, Special Events, Ed Prietz; Publicity, Allen Tailby, Jr.; Sports, Mike Carco; Meetings, Al Capabianco; Membership, Louis Gleim.

President Jim Wynne announced that a program has already been planned for next season's meetings, and with a new, reduced membership fee, the club should "go places" if the fellows get behind their committee chairmen.

Angier P.T.A.

The fine attendance of last fall's grade meetings at Angier School indicated strong interest in the informal type meeting.

The Angier P.T.A. is, therefore, pleased to present a Workshop in Child Development so that fathers, mothers and teachers can become better acquainted with some of the current thinking on problems in childhood.

The following introductory sessions will take place at the Angier School. The first two meetings have been well attended and stimulating question periods developed. The third session is looked forward to with equal enthusiasm.

Tuesday, April 24: Henry Wermer, M.D., Acting Chief of the Department of Child Psychiatry, Beth Israel Hospital; Associate Psychiatris., Children's Hospital; faculty Harvard Medical School; Boston University Medical School. "The Aggressive Child."

Tuesday, May 1st: Joseph Weinreb, M.D., Director, Youth Guidance Center of Worcester; Professor of Psychology, Clark University. "The Shy Child."

Tuesday, May 22nd: John Whiting, Ph.D., Director, Laboratory of Human Development, and Professor of Education and Anthropology, Harvard University. "The Child in Our Culture."

Highlands Garden Club

The annual meeting of the Newton Highlands Garden Club will be held at the home of Mrs. W. E. Leidner, 275 Winter street, Weston, on Tuesday evening, May 22 at eight o'clock, for the election of officers and a discussion of plans for the ensuing year. The social hour will be in charge of Mesdames Thomas C. Curtis, Carol Smyth and Alice Walen.

Officers Elected By N.E.W. Group

The annual meeting of the N. E. W. Chapter of the Hebrew Teachers College was held Tuesday evening, May 8, at the college.

The program, under the direction of Mrs. Norman Rosenberg, included a short portrayal of Israel as seen by a Hebrew Teachers College student, Miss Libby Rotman, who has recently returned from a six month study tour of Israel.

Phyllis Marshall, fashion consultant, fascinated the women with her talk on individualism in fashion.

An election of officers was held. The slate as elected follows:

President, Mrs. Theodore Silverman of Newton; first vice-president, Mrs. Norman Rosenberg of Oak Hill; second vice-president, Mrs. Warren Abrams of Newtonville; third vice-president, Mrs. Ellis Gordon of Newton Centre; treasurer, Mrs. Merrill Goldstein of Chestnut Hill; financial secretary, Mrs. David Kahn of Oak Hill; recording secretary, Mrs. Frances Leve; corresponding secretary, Mrs. Leo Tarutz; social secretary, Mrs. Morton Grossman all of Chestnut Hill.

Board members included:

Honorary member, Past President Mrs. Mitchell Marcus of Waban and the Mesdames Arthur Bloom, Penneth Cline, Allan Cohen, Louis Cole, Robert Friedman, Clarence Jacobson, George Kaplan, Murray Koplow, Bernard Lichter, Sylven Linn, Bertram Petkun, Samuel Resnick, Benjamin Schwartz, Philip Shore, Harold Starr, Gerald Volk, Carl Witten and Joseph Wolfe.

The N. E. W. Chapter's usual coffee hour and social under the direction of Mrs. Clarence Jacobson, hospitality chairman, concluded the evening's program.

Service Club Holds Elections

Mrs. Daniel Ricker was elected president o the Community Service Club of West Newton at the annual meeting at the 1775 House, Lexington.

Mrs. Alfred O. Weaver, president, conducted the short business meeting at 11:30 a.m. Mrs. Theodore C. Danker and Miss M. Elizabeth Kilburn were co-chairmen of the luncheon at 12:30 p.m. The tables were most attractively decorated with spring flowers. Seated at the head table were officers of the club and the following past presidents of the Community Service Club of West Newton: Mrs. Fletcher P. Osgood, Mrs. Walter S. Railsback, Mrs. George S. Fuller, Mrs. Phister Co vin, Mrs. Austin H. Decatur, Mrs. Leslie P. Phinney, Mrs. Clarence M. Glazier and Miss Theresa L. Cram. The president, Mrs. Alfred O. Weaver, presented the guest of honor, Mrs. Earl Ham, president of the West Newton Women's Educational Club who brought the greetings and best wishes of that group.

The 36th annual meeting was held at 2 p.m. All reports of the various officers and committees for the past year were submitted. Mrs. Theodore C. Danker, chairman nominating committee, presented the slate of officers for 1956-1957. The president appointed Mrs. George C. Thompson, chairman of tellers. The assistant tellers were Mrs. Raymond J. Grenier and Mrs. John G. Learmonth.

The new officers elected for the year 1956-1957 were: president, Mrs. Daniel Ricker; first vice-president, Mrs. John B. Naylor; second vice-president, Mrs. George C. Thompson; treasurer, Mrs. O. Sidney Parker; assistant treasurer, Mrs. Ernst O. Seyfarth; recording secretary, Mrs. Albert E. Westwood; corresponding secretary, Mrs. Fletcher P. Osgood; auditor, Miss Marion True; standing committee chairmen; budget, Mrs. Theodore Potter; membership, Mrs. John G. Learmonth; hospitality, Mrs. Fred H. Fowle; nominating committee, Mrs. C. Wilson Dort; press and publicity, Mrs. Sydney P. French; social, Mrs. Alden W. Read; ways and means, Mrs. John B. Naylor.

The retiring president, Mrs. Alfred O. Weaver, thanked all the club members for their loyalty and co-operation during her two-year term as president of the club. The incoming president, Mrs. Daniel Ricker graciously accepted the office and said it would be an honor to serve as president of the club.

Mrs. John B. Naylor, chairman of the ways and means committee, announced that the committee will hold a fair and bridge in the fall.

Thrift Shop Clearance Sale

On May 23, the Bigelow-Underwood Thrift Shop will hold its half-price sale with many excellent values available. June 6 the annual rummage sale will be held and all proceeds of this will be given to the Bigelow-Underwood P.T.A. fund.

All articles which the owners do not want included in these two sales should be picked up from the shop before May 23.

World's Fair At Bowen

Bowen School's annual field day will be transformed to a World's Fair at the Bowen Playground on Saturday afternoon, June 2. Parents and children eagerly await this annual event which promises to be more colorful than ever. Gay decorations and booths in the theme of a World's Fair are being planned by Mr. and Mrs. Alfred Bickelman and their committee.

Parent participation games are being arranged for the very young under the chairmanship of Mrs. Nancy Rudolph. Races, relays, and room tugs-of-war will be held with Mr. and Mrs. Arthur Bloom as chairmen. Many varieties of penny games are planned by Mr. and Mrs. A. W. McGrath, and Mr. and Mrs. John Harrer are in charge of the photographers who will take photos all afternoon. Chairman of "Fish for the Grab" are Mr. and Mrs. Louis Pagano. Balloon chairmen are Mr. and Mrs. Martin Boermeester, Jr. Ponies and carnival event chairmen are Mr. and Mrs. Henry Portnoi.

A luscious cake and preserve sale, one of the outstanding features of the fair is under the co-chairmanship of Mmes. L. Paul Lipman, Jackson Saltz, George Applebaum. Other chairmen are: Ice cream truck, Mr. and Mrs. Saul Primack; food, Mr. and Mrs. Jack Fisher; tickets, Mrs. Joseph DiCarlo; publicity, Mr. and Mrs. Milton Cohen; construction, Dominic Taglienti and Joseph DiCarlo; first aid, Dr. Lawrence Morse.

Mr. and Mrs. Paul Melrose, general chairmen of the fair, are looking forward to an afternoon of fun for all. Each committee is actively planning its arrangements with enthusiasm and invite all to attend. Program starts at 1 p.m.

Meadowbrook PTA

A PTA meeting of unusual interest will take place next Wednesday evening, May 23, at the new Meadowbrook Junior High School, when Newton parents will have their first opportunity for open public discussion on the question, "Will there be room for your child in High School?"

With Newton's one high school becoming over-crowded, and our teen-age population rapidly expanding, the problem of more room for our high school students is of utmost importance and timeliness.

A panel of top Newton experts will be at the meeting to answer any and all questions coming from the public. Moderator of the meeting will be Mr. Haskell Freedman, a member of the School Committee. The guest panel will include Dr. Harold Gores, Superintendent of Newton Schools; Mr. William Clark, Administrator of Services of the School Departments; Dr. Leo Barry, Principal of the Newton High School; and Mr. William Powers, of the Board of Aldermen.

This provocative PTA meeting will start at 8:15 p.m. next Wednesday at the New Meadowbrook Junior High School. All parents are urged to attend. Refreshments will be served by the Hospitality Committee following the evening's discussion.

Burr School Rummage Sale

The Auburndale P.T.A. Trade Shop, Burr School, Auburndale, will close its season on Monday, May 21, with its annual Rummage Sale. Donations are requested. Call Mrs. Hill at LA 7-3420 or Mrs. Totaro at LA 7-6868 for pick-up service.

Infant Son

Douglas Allan Cogswell, infant son of Mr. and Mrs. Donald A. Cogswell, Brookline, was christened on Mother's Day Sunday, May 13, 1956, by the Rev. John Ogden Fisher at the First Unitarian Church in Newton. Mrs. Cogswell is the former Isabel Monzert, daughter of Mr. and Mrs. Leonard A. Monzert of Highland avenue, West Newton.

Art Festival

Details for the West Newton Temple Shalom Second Annual Art Festival have just been completed, according to Sumner Greengross, chairman of the affair.

The Art Festival will open May 16 (Wednesday) at Sherry Hour at 7 p.m.

Albert Alcalay and Barbara Swan, two well-known Boston artists will give a demonstration of portrait art on Wednesday, May 16 at 9 p.m. at the Temple, Mr. Greengross also announced.

Judges of the Art Festival entries will consist of Boris Mirsky, Barbara Swan and Arthur Polonsky.

The Festival will end on Sunday, May 20.

Mrs. Mathew Waldstein of 125 Waban street, Newton, has been invited to Cincinnati to meet with a group of doctors and laymen in the interest of Homoeopathic medicine and to be their guest speaker.

To Graduate Mt. Holyoke

Two girls from Newton are among the 260 candidates for graduation from Mount Holyoke College June 3.

The commencement address by Dean Edmund W. Sinnott of the Graduate School, Yale University, will climax the events of the graduation weekend which begins Friday, June 1.

Mrs. Abbott Miller, the former Paula Shoolman, has majored in English at Mount Holyoke. She accelerated her courses in college and finished her requirements in January of her senior year; she will however receive her diploma in June. Mrs. Miller, the daughter of Mr. and Mrs. Eliot B. Shoolman of Prentice Rd., Newton Centre, is now living at Commonwealth Ave., Brighton.

Miss Marianna Murphy, daughter of Mr. and Mrs. Herbert A. Murphy of Pulsifer St., Newtonville, is a graduate of Newton high school. While majoring in philosophy at Mount Holyoke, she has done independent work on Plato. She was a freshman class member of the student government, sophomore member of her class nominating committee, and chairman of the committee for welcoming freshmen as a junior. In her senior year she was editor-in-chief of the class yearbook, "Lamarada", and was also chosen a candidate for the annual May Queen contest.

Hospital Aid

The May meeting of the directors of the Newton-Wellesley Hospital Aid Assn., Inc., was held Tuesday morning, May 8, at Allen Riddle Hall at the Hospital.

Mrs. Worthing L. West, as President, welcomed many members of the Aid from Auburndale and from Upper and Lower Falls, who attended, in response to a special invitation from the Membership Committee, Mrs. George W. Hinman, Chairman. This invitation is part of a new program of membership recruitment, which has as its purpose the familiarization of the membership of the Aid with the work of the Directors. It is also hoped that this program will encourage new memberships. In order to facilitate recognition, both Directors and guests wore name cards. Mrs. John F. Fitzpatrick was in charge of the Coffee Hour, with Mrs. Winslow H. Adams, Mrs. Vincent Bernajozzi, Mrs. Robert C. Casselman, Mrs. Alvah Ring, and Mrs. Charles Shipley, Jr., as hostesses.

Under the direction of Mrs. Paul T. Babson of Wellesley, and Mrs. John D. Fox of Newton, the "Pinky Project" is well underway, with many groups and individuals busily engaged in their manufacture. It is hoped that other members will volunteer to aid in this project. "Pinkies" are little pink puppets which will be given to every patient in the Children's Ward, to serve as a companion during their Hospital stay. The youngsters will be able to take the "Pinkies" home when they leave the Hospital.

Mrs. Riley J. Hampton announced that the volunteer party will be held in Allen Riddle Hall on Thursday, May 10.

Mrs. Herbert G. Dunphy announced that all plans are complete for the Fall bridge parties to be held on Wednesday, October 24, in private homes throughout Newton and Wellesley. Her committee is as follows: Assisting Mrs. Dunphy are Mrs. Edward P. Garland, Mrs. Paul T. Babson, Mrs. P. Edward Eden, and Mrs. Lewis S. Pilcher; Tickets and Reservations: Mrs. Riley J. Hampton and Mrs. Robert E. Cook; Prizes, Mrs. Francis F. Munroe; Refreshments, Mrs. Roger E. Hall; Publicity, Mrs. Gordon B. Gifford; Village Chairmen: Auburndale, Mrs. Henry F. Keever; Newton, Mrs. Edward J. Sawyer; Newton Centre, Mrs. E. K. Mentzer; Newton Highlands Mrs. Martin P. Luthy; Newton Lower Falls, Mrs. Alvah Ring; Newton Upper Falls, Mrs. Vincent Bernagozzi; Newtonville, Mrs. Theodore D. Clark and Mrs. Marshall S. David; Oak Hill, Mrs. Harvey Kazmier; Waban, Mrs. Frederick J. Warren; Waban Hill, Mrs. Morris Courtiss; Wellesley, Mrs. Charles L. Alden, Jr.; Wellesley Hills, Mrs. Mark C. Wheeler; West Newton, Mrs. Charles M. Cutler.

Dr. Egon E. Kattwinkel, speaker of the day, gave a most interesting talk on "The Prevention of Heart Disease."

Newtonians

Miss Virginia F. Stiles, daughter of Mr. and Mrs. Carl M. Stiles of Newton Centre sailed on the Queen Elizabeth for a six week's tour of France, Italy, Austria, Switzerland, Germany, Holland and England.

Miss Carol Sue Smith of 700 Commonwealth avenue, Newton Centre and Miss Patty Merrill of Cedric road, Newton Centre returned from the Virgin Islands this week where they had a severe automobile accident while in St. Thomas Island. Miss Smith suffered a skull fracture and Miss Merrill sustained a broken arm, but both are recovering.

Permanent Underground Sprinkling System Is Budget Priced Now

"Gone are the days when it took a small fortune to equip a lawn or garden with a permanent underground sprinkling system," according to Joseph H. Ward, president of Noma Spray, Division of Noma Lites, Inc.

"Old-Fashioned methods of tearing op a lawn, disrupting the landscaping and using copper or galvanized pipe with cemented sprinkler heads plus the enormous costs of such installations are now obsolete," stated Mr. Ward.

Until now there has been no inexpensive underground sprinkling system. The new plastics have made the inexpensive sprinkling system possible. Indestructible, rot proof vinyl plastic tubing takes the place of the pipes. The riser tubes and sprinkler heads are made of corrosion-resistant bronze.

Many builders are planning to install the Noma Spray system as part of the overall plan for new homes. They recognize the fact that the homeowner looks forward to having a beautiful lawn and garden without holding a garden hose half the night. So, to the homeowner, Noma Spray is a decided asset. Up to now, the cost of such an installation would be prohibitive; however, since the invention and development of Noma Spray, every home can be thus equipped.

The factory franchised distributor-installers of Noma Spray is SUBURBAN HOME SPECIALTIES, Harvard Building, Brookline, Mass. Members of the firm are: Mr. Jason Finn, Natick; Mr. Norman Grocer, Newton; and Mr. Al Paeff of Brookline. Mr. Paeff is well known for his copper installations.

Spokesman for SUBURBAN HOME SPECIALTIES stated that the company will make free estimates without any obligation for homeowners interested in the Noma Spray.

Don't throw away the garden hose: It's still handy for washing the car.

Shalom Sisterhood To Hold Luncheon

At home in their new Temple building, the Sisterhood of Temple Shalom of Newton will be hostess at their sixth annual luncheon to be held Wednesday, May 23, at 12:00 o'clock. The program of the day will feature Herb and Betty Werner, one of the most original and exciting song duos in the country. This young husband and wife team perform with extraordinary freshness and charm, and have delighted audiences wherever they have entertained.

Mrs. William Kroner, chairman of this Spring Luncheon, and her co-chairman, Mrs. Milton Schneider, have been ably assisted by the following committee: Mrs. William Waldman and Mrs. Samuel Freeman, hostesses; Mrs. Maurice Bean, reservations; Mrs. Ben Dorson, decorations; Mrs. Bernard Hoofstein, publicity, and Mrs. Ralph Karol, treasurer.

CHURCHES

Saint Mary's Church, Newton Lower Falls, Reverend William Gardiner Berndt, Rector. Whitsunday: 8:00 a.m. Holy Communion; 9:30 a.m. Family Service and Church School; 11:00 a.m. Holy Communion and Meditation; 7:00 p.m. Senior YPF.

The Eliot Church of Newton, Dr. Ray A. Eusden, Minister. Sunday, May 20th: 9:00 a.m. Morning Service of Worship with sermon by the minister; 9:00 a.m. Nursery, Kindergarten and Primary Departments of the Church School; 10:15 a.m. Junior, Junior and Senior High Departments of the Church School; 5:00 p.m. John Eliot Fellowship; 7:00 p.m. Pilgrim Fellowship.

Church of the Messiah, West Newton and Auburndale. Sunday, May 20: 8:00 a.m. Holy Communion; 9:30 a.m. Upper Church School; 11:00 a.m. Family Service, Lower Church School; 4:30 p.m. Junior High YPF; 6:30 p.m. Senior High YPF.

The Guild of St. Philip Neri, Waban, Saturday, May 26: St. Philip Neri Feast Day, 8:30 a.m. Mass, Communion Breakfast.

The First Church in Newton (Congregational), 1115 Centre street, Newton Centre. The Rev. Nathanael M. Guptill will preach at the usual 11 d'clock service Sunday morning, May 20th, on "United by a Common Plight." Music will be by the Adult Choir, Mr. D. Ralph MacLean, Minister of Music.

First Church of Christ, Scientist, Newton, 391 Walnut Street, Newtonville. Sunday morning service 10:45. Sunday School at the same hour. Wednesday evening testimony meeting at 8:00. The vital importance of understanding the true nature of God and man will be emphasized at Christian Science services Sunday in the Lesson-Sermon "Soul and Body." The Scriptural readings will include Paul's statement to the Philippians (3:13,14): "Brethren, I count not myself to have apprehended: but this one thing I do, forgetting those things which are behind, and reaching forth unto those things which are before, I press toward the mark for the prize of the high calling of God in Christ Jesus." From "Science and Health with Key to the Scriptures" by Mary Baker Eddy will be read the following (203:13) "Spiritual perception brings out the possibilities of being, destroys reliance on aught but God, and so makes man the image of his Maker in deed and in truth."

Service Notes

Lawrence Cugini, son of Mr. and Mrs. Carlo Cugini, 92 Dalby street, Newton, Mass., recently promoted to specialist third class in Germany, where he is assigned to the 225th Station Hospital.

Specialist Cugini, a food service supervisor, was graduated in 1944 from Newton High School.

Army Pvt. Donald F. Quinlan, son of Mr. and Mrs. Paul A. Quinlan, 115 Waban Park, Newton, Mass., recently was assigned to the 1st Battalion's Headquarters Company in the 1st Infantry Division's 26th Regiment at Fort Riley, Kan.

The twenty-year-old soldier was graduated from Newton High School in 1954.

New Citizens

Mr. and Mrs. Robert Sandman of 165 Jackson street, Newton Centre, announce the birth of their third child, second son, Jonathan Maynard Sandman. Grandparents are Mr. and Mrs. David Sandman of Newton and Mr. Harry Hurvitz of Princeton, N. J.

College Notes

James W. Wellington, son of Mr. and Mrs. Hugo H. Wellington of 1830 Commonwealth avenue, Auburndale, was recently appointed art editor of the Guidepost, the Journal of business at Boston College.

* * *

Arthur F. Veinott, Jr., 9 Carver road, Newton Highlands, has been initiated into Lehigh University Chapter of Phi Beta Kappa.

Ye Olde Brighton Wine
66 LEO M. BIRMINGHAM PARKWAY (Market St., Brighton)
A Good Number To Call When Spirits Are Low!


For Prompt Service on
LIQUORS
WINES
BEERS
Just Call
ST2-0888
FOR
FREE DELIVERY
Anywhere — Anytime!

1.—LOST AND FOUND

KINDLY HELP me to recover my 3-skin brown furpiece. Mislaid April 1st. 664 Great Plain avenue, NEedham 3-2107. n

LOST: On Saturday, Light green female talking parakeet! Reward. NEedham 3-3718. n

LOST: May 8. Package put in wrong car. NEedham 3-0519-R. n

2.—BUSINESS OPPORTUNITITES

$400 MONTHLY SPARE TIME

Refilling and collecting money from our five cent High Grade Nut machine in this area. No Selling! To qualify for work you must have car, references, $640 cash, secured by inventory. Devoting 6 hours a week to business, your end on percentage collections will net up to $400 monthly with very good possibilities of taking over full time. Income increasing accordingly. For interview, include phone in application. WRITE

EASTERN DISTRIBUTING CO.
11 N. Juniper St., Phila. 7, Pa. P

BEAUTY SALON in Dedham, the beauty parlor in an ideal location. Excellent opportunity. Due to illness owner retiring. Call DEdham 3-4590. a12-tf-p

GAS STATION for Lease. Doing over 1,000 gallons per day. Small investment, good location. Call FAirview 3-9829. p

YOU CAN EARN full time $100 a week and up; part time $50 a week and up. Few hours $30 a week and up. Car necessary. Call WAtertown 3-9878. n

LUNCHEONETTE, WESTWOOD, $7,500, grossing $32,000 net over $9,000. Ideal opportunity for couple. Outside obligations demand business be sold. Terms can be arranged. WEllesley 5-6266. p

Beauty Salon For Sale

REPLIES kept confidential. Write P. O. Box 32, Needham Heights. n

5.—SPECIAL NOTICES

"TOOLS FOR HIRE"

There is no need of you obligating yourself to your friends or neighbors for a tool for that once-in-a-while job! Come in to see us - we will rent it to you for a small fee. We rent anything from a bit brace to a cement mixer, floor sanders, polishers, skil saws, plumbers' tools etc. How would you like to strip a room of wallpaper in ONE HOUR? You can do it with our machine - and one more thing we show you how to use any of the machines before you take them.

Peerless Hardware and Supply Co.
5196 Washington St., West Roxbury
FAirview 5-7288 a19-13t-P

7.—MALE HELP

WANTED: Experienced layout and design draftsmen. Apply Industrial Air Co., 1116 Great Plain Ave., Needham, NEedham 3-3880. p

EXPERIENCED part-time service station attendants. Johnny and Greta's Service Station, 4648 Washington St., Roslindale. p

7—MALE HELP

COUNTER MAN

Experienced. Please apply in person. Centre Cafeteria, 1885 Centre St., West Roxbury. p

MAN WANTED

To work on golf course, $1.25 per hour, 44-hour week. Apply in person only. James McCormack, Dedham Country & Polo Club, Westfield St., Dedham. p

SHEET METAL HELP WANTED

TO WORK ON HEAVY GAUGE STEEL. Some Experience Necessary.

KELLEK COMPANY
Call NOrwood 7-0003
OR
FAirview 3-6850 P

EXPERIENCED
ROOFER WANTED

CALL BETWEEN 8-9 A.M.
OR AFTER 4 P.M.
GEORGE C. WILLARD
1185 EAST STREET
DEdham 3-2807 P

THE NEW WALTHAM EMPLOYMENT OFFICE SERVICE
680 MAIN ST., WALTHAM
Male - Mr. Dawes
TWinbrook 4-9899
Open Friday Eve. until 8:30

Mgr. dig. data handling dev.	$16,500
Mgr. radar and missile dev.	$16,500
Mgr. instrument navigation dev.	$16,500
Mgr. missile test equip.	$16,500
Mgr. micro wave tube dev.	$15,000
Sr. elect. engs., systems-microwave	to $14,000
Elec. engs., radar instrument	$12,500
Mech.-elec. engs., radar-sonar	high
Microwave antenna engs., East Coast	high
Prod. eng., instrumentation	$7-9,000
Tech. writer, elect. exp.	to $7,500
Personnel mgr., electro mech. exp.	arr.
Personnel assist. recruit tech.	$5,600
Tech. interviewer, 1 to 2 yrs. exp.	$5,200
I.B.M. oper. and super.	arr.
Prod. foreman, glass tube exp.	$5,500 up
Mech. inspector, all round	$1.80 up
Reg. pharmacist, hospital, 40 hrs.	$75 to $80
Laundry porter, hospital	$45
Assemblers, little exp.	$1.35 up
Mach. shop opers., many	
Milling mach. opers., good opport.	arr.
Roofers helper	$60
Shippers and stock clerks, many	

P

7—MALE HELP

PHARMACIST

ENERGETIC young man, 40-hr.-week; new store; suburb, south of Boston. Write Box 571, Parkway Transcript, Roslindale. p

MILK ROUTE salesman and driver. Wellesley and Needham area. Contact Box 407, Needham Chronicle. my17-2t-n

WANTED: Sheet metal workers and steel workers with some knowledge of layout. Apply Industrial Air Co., 53 - 55 Chestnut St., Needham. p

Two Carpenters Wanted

For several months work. Apply Bournewood Hospital, 300 South St., South Brookline, Mass. p

GENERAL MACHINIST

WILLING WORKER
CALL
NEedham 3-5391 P

PERMANENT PART-TIME WORK

WANTED: Young Aggressive Men. Evenings and Saturday. Earn $30 to $40 weekly. No experience necessary. No canvassing. Car essential.

FOR PERSONAL INTERVIEW CALL
MR. MENICE
NOrwood 7-3675 P

RELIABLE MAN for gardening and odd jobs one day a week; year-round; call Bigelow 4-8333 Thursday 7-8 p.m. or Friday 7-9 p.m. g

COLLEGE STUDENTS SUMMER WORK

Our company needs SEVERAL MEN to work from July 1st to Sept. 15th. Good earnings plus cash scholarships at end of summer. Must be free to work all summer. Have car available.

WORK LOCALLY
For Interview Come To
HOTEL MANGER,
TUESDAY, MAY 22nd, at 7 P.M.
ASK FOR MR. KERN
My18-3t-M

WANTED
Oil Burner Serviceman

Knowledge of oil burners desirable, but mechanical ability more essential. To the man who is willing to work, we offer steady employment, pleasant working conditions, health and accident insurance, vacation with pay, and uniforms. Please reply by letter stating qualifications to
NEEDHAM OIL COMPANY
1275 Highland Ave., Needham N

8.—FEMALE HELP

NANTASKET BEACH: Summer vacation with $10 weekly pay. High school girl wanted as mother's helper for pleasant 4-member family. Call HUll 5-0683. p

8.—FEMALE HELP

THE WILLIAM CARTER COMPANY

Needham Heights

Has Job Openings in the office of Clerical Positions.

—Also—

Men Needed for Warehouse Work. Company offers congenial atmosphere, less travel time, and many other benefits. Call

NEedham 3-0035
OR APPLY IN PERSON
My 16-tf-P

ASSISTANT TO BOOKKEEPER

If you are ambitious and interested in any phase of Bookkeeping, and have knowledge of typing, we will train you for desirable position in our Accounting Department. Pleasant working conditions in new office. Good opportunity for advancement. 5-day, 40-hour week. Contact Mr. K. Crowell, Personnel Manager.

MASON-NEILAN
Division of
WORTHINGTON CORPORATION
NORWOOD
NOrwood 7-4600

NIGHT CASHIER

Full-Time
APPLY MRS. DALE
HOWARD JOHNSON'S
Route 1, Dedham P

SUMMER POSITION

Competent Typist-Clerk for general office work in The Dedham Transcript during the months of July and August. 40 hours. Five Day Week.

Apply to

WILLIAM H. COOPER
Transcript Publications
420 Washington Street
DEdham 3-4000 P

8.—FEMALE HELP

GENERAL MAID for good home with modern conveniences. Boys, 7 and 9. Must be reliable, neat. Large private quarters. BIgelow 4-0173. g

THE NEW WALTHAM EMPLOYMENT OFFICE SERVICE

680 MAIN ST., WALTHAM
FEMALE - MRS. CRONAN
TWinbrook 4-9898
Open Friday Eve. until 8:30

Sec. to Vice Pres.	$80
Exec. Sec.	$80
Sec., above aver.	$75
Personnel Sec (2)	to-$70
Steno.-Recep.	$60
Billing Steno	$60
Order Typist	$55
Statist. Clerk, college 1 year	$55
Export Clerk	$50
1-Girl Office, private school	$55
Payroll Clerk	$50
Leroy Letterer	$50
General Office, many	$50-$55
Audograph Oper.	$60
Microscope Tech., no exp.	$45
Assemblers-Inspector	$1.25
File Clerks	$45
Admitting Office Clerks, hospital	$50 up
Dietician	$70

MANY OTHER OPENINGS P

BABY-SITTER wanted to live in. Call BIgelow 4-2088. g

CLERK TYPIST

To work for Credit Manager in Sales Division, capable of learning Gray Audograph plus a liking for detail work. Permanent position, good starting salary, periodic merit reviews. 5-day week.

Farrington Mfg. Co.
Industrial Center, Needham Hghts.
NEedham 3-5000, Ext. 124 P

SODA CLERK PART TIME

ESPECIALLY FOR WEEKENDS
Experience desired or we will train
Clean air-conditioned pharmacy
PLEASE CONTACT
R. E. KATES
WEST ROXBURY PHARMACY
FAirview 3-4310 P

GENERAL OFFICE ASSISTANT

OPENING FOR WOMAN with Needham concern. Typing necessary. Previous experience desired, but not required.
REPLY TO BOX K-408
NEEDHAM CHRONICLE
NEEDHAM 92, MASS. N

WEST ROXBURY
INSURANCE OFFICE NEEDS

Bookkeeper-Secretary
5-DAY WEEK - GOOD SALARY
WRITE BOX NO. 572
PARKWAY TRANSCRIPT
ROSLINDALE 31 P

8.—FEMALE HELP

SENSIMATIC bookkeeping machine operator, 5-day week; good salary and fringe benefits. If you live in vicinity of Waltham, please phone Mr. Miller, TWinbrook 4-4020. m10-2t-g

YOUNG LADY who lives in vicinity of Waltham to type and likes to work with figures; pleasant environment; 5-day week. Phone Mr. Miller, TWinbrook 4-4020. m10-2t-g

MOTHER'S HELPER wanted, Maine for summer; one child. DEcatur 2-9569. p

WOMAN for general house cleaning, half day Fridays. FAirview 3-5082. p

HOSTESS

PART TIME HOSTESS
3 or 4 DAYS A WEEK
11-8 or 12-9
Restaurant Experience Desirable
SEILER'S
WELLESLEY SQUARE
Tel. WEllesley 5-1955 G

WANTED: Baby sitter; competent girl or woman; character references. 24 Dorsett Rd., Waban. DEcatur 2-4896. g

R.N. for Relief Shift

And attendant nurses 7 to 3, 3 to 11. Call Bournewood Hospital 7 a.m. to 3 p.m., HOmestead 9-0300 Monday through Friday. p

AMBITIOUS WOMEN year-round business of your own. Full or part time. No experience, we train you. Call before 10 a.m. and after 5 p.m. FAirview 3-4135. p

EXPERIENCED OPERATOR or hairdresser wanted. Good pay. Good hours. Call FAirview 5-0317. p

A CAPABLE woman for housework, 4 or 5 days a week. Live in, Cape, on lake, for summer, adult family. Phone Monday after 3 p.m., HOmestead 9-0256. p

GENERAL HOUSEWORK; live in; good salary; fond of children; no laundry; two minutes to bus. DEcatur 2-1282. g

SALESGIRL-TYPIST

Full-time Sales Person with some Clerical and Typing Experience to work in pleasant Country Specialty Shop.

Phone or Write for Interview
ROBIN HOOD'S BARN, INC.
Westwood, Mass.
DEdham 3-5875 P

WANTED: Baby sitter for steady Saturday night work, preferably in the vicinity of Oak Hill or Newton Centre. Contact LAsell 7-3736. g

GENERAL MAID to live in doctor's home; first floor room and bath; other help; summers at Cape. Call evenings, DEcatur 2-3326. g

LIVE IN: Mother's helper or general maid; character references; $35 weekly. DEcatur 2-4896. g

MOTHER'S HELPER; live in; own room. Call DEcatur 2-0253. g

NEAT-APPEARING

WOMAN; part-time, day clerk and fountain work. Endicott Pharmacy, DEdham 3-4940. p

SALAD WOMAN

5 or 6-DAY WEEK
Experience Desirable
GOOD HOURS and PAY
SEILER'S
WELLESLEY SQUARE
Tel. WEllesley 5-1955 G

THEATER CASHIERS

Women for cashier work at
NEPONSET DRIVE-IN THEATER
Gallivan Boulevard
Dorchester
Apply Manager's office after 3 p.m. — Do not phone M

Tired of Routine Work?

If you would like interesting work with a busy director of a Waltham private school, write

BOX NO. 570
PARKWAY TRANSCRIPT
ROSLINDALE 31
Typing and bookkeeping necessary. Some flexibility in hours possible. P

DENTAL ASSISTANT

Experienced Girl For Dedham Dental Office. Salary Arranged
DEdham 3-4380 P

BAKERY
SALES GIRL

FULL OR PART TIME
Call Mornings Between 9 and 12
HOmestead 9-9241 P

VACATION FORECAST!

Money Needed For That Trip?
Sell AVON Cosmetics
For Information Call
MRS. SERGI
DEdham 3-0617-R P

8.—FEMALE HELP

WAITRESS WANTED

FROM 11 to 2 and 4:30 to 7:30. Apply Cheerio Kitchen — NEedham 3-0813. g

Dental Assistant

MODERN OFFICE IN NEWTON
WRITE BOX 477
Newton Graphic
Newtonville G

STENOGRAPHER

Excellent Working Conditions
Good Starting Salary
WALES MFG. CO.
117 Bickford St. Jamaica Plain
JAmaica 2-2010 P

STOCK GIRL CASHIER STOCK BOY

SANDY'S
HOUSEWARE DEPARTMENT
1208 V. F. W. PARKWAY
WEST ROXBURY
Opposite Drive-In Theatre
Contact Herb Cameron
FAirview 3-4747 P

BRIGHAM'S CANDY SALES WOMAN

An interesting, full-time position open in our pleasant West Roxbury store for a well-groomed woman wishing to accept steady, secure employment in a reputable company with liberal benefits. Good starting pay, an excellent opportunity for advancement, and group insurance and hospitalization plans are available. You need no previous experience as we will train you.

— ALSO —
PART TIME

If you are looking for interesting work to supplement your income, and are available 2 or 3 evenings a week from 6-12, and are over 21, we have opportunities for you as a waitress in our Newtonville and Newton Highlands stores.

FOR FURTHER INFORMATION OR APPOINTMENTS IN YOUR AREA CALL
TRowbridge 6-5200
At Your Earliest Convenience P

BABY SITTER wanted in Newton, 16 or over, for evening sitting. References. Call LAsell 7-3058. g



I'M MY FAMILY'S TALENT SCOUT!

EMPLOYMENT OPPORTUNITIES - A WEEKLY SUMMARY

OPERATION: UPGRADE

For the busy folks in your house—read this section each week. Leading employment authorities agree on a wife's important role in this vital family topic.

Each week this department will feature new opportunities for your family -- better positions for the people in your life — from America's growing, ever-changing economy.

FEMALE FEMALE MALE MALE MALE MALE

RATHER WORK IN FOREST HILLS?

We need a clever comptometer operator, interested in variety and a friendly office. Branch located at 20 Anson St., Jamaica Plain. Call CH 2-0600—we'll arrange appointment. Employment Department.

H. P. HOOD & SONS
Charlestown (Near Sullivan Square) CH 2-0600

Soldering & Wiring

We are looking for several women who have had experience with small electric soldering irons on fine wires. Ours is interesting work in the rapidly growing hearing aid industry. The work is light, clean and pleasant. We pay you well, provide 8 paid holidays, a liberal vacation policy, medical and hospitalization benefits, and free coffee. We're right on the MTA so why not come in and see us, or phone Mr. E. U. Curtis, Audivox, Inc., KEnmore 6-6207.
123 Worcester Street, Boston.

SECRETARY

To Research Laboratory Director. College Degree and experience in technical fields desirable but not essential. Excellent working conditions. For interview call Mr. D. Howell.

CO 7-5210

Needham Heights ROUTE 128

Working in the suburbs has many advantages. Our new building with air conditioned offices will beat the summer heat. A good clerical job for a beginner in the general offices which requires no typing. 37½-hr., 5-day week. Many benefits.

BIGELOW & DOWSE CO.
2nd Ave., NEedham 3-4800
Tel. Mr. Breslin

DEGREE PEOPLE IN
ELECTRONICS
(EXCLUSIVELY)

ABSOLUTE CONFIDENCE IS GUARANTEED in assisting you to obtain a materially better position. Telephone or write for resume card form.

NO FEE - NO OBLIGATION

H. O. BIXBY ASSO'S
Cambridge 42, Mass.
Tel. EL 4-0404

There are many promising research leads for improvement of the methods of treatment and for the prevention of mental disorders. However, these leads cannot be followed up because of a lack of funds.

WANTED DESIGNERS LAYOUT DRAFTSMEN

Good opportunities with expanding business

THOMSON ELECTRIC WELDER CO.
161 PLEASANT ST., LYNN. LY 2-7710

Only about $10,000,000 is spent a year for research on the more than 100 different kinds of mental disorders—only about 5 percent of the total spent on medical research.

The $10,000,000 we spend annually on research in mental illness is just about 1 percent of the total we spend for the care of the mentally ill ($1,000,000,000).

MALE MALE

FENWAL

Continued expansion and new products development have created excellent opportunities for these permanent positions:

ELECTRONICS ENGINEERS
MECHANICAL ENGINEERS
ELECTRICAL ENGINEERS
DESIGN ENGINEERS
PHYSICISTS
APPLICATION ENGINEERS
(Sales)

Some of these positions require several years of experience, others may be filled by recent graduates.

They all pay excellent salaries and generous benefits, including profit sharing.
Also openings for Engineering Laboratory Technicians and Maintenance Machinists.

Telephone TR 2-3577
or write Personnel Dept.
FENWAL INCORPORATED
32 Pleasant Street Ashland, Mass.

MECHANICAL DRAFTSMAN

Detail, layout and design, working with development engineer on new design and redesign of laboratory centrifugals.

Permanent position, top salary and overtime, liberal benefits, good working conditions, convenient location.

International Equipment Co.
1284 Soldiers Field Rd., Brighton ST 2-7900

ENGINEER
CONTROLS ENGINEER

A few openings have developed in General Electric's Small Aircraft Engine Department for well-qualified engineers who can participate in, and lead, in these areas:

- analysis and development of controls sytems and components
- control testing of systems and components

Mature engineering judgment is essential and at least 3 to 5 years' experience in control systems, servo-mechanisms and mechanical servos, with emphasis on the latter, and in some cases, proven ability in supervision.

These are not typical engineering positions. The work is of an advanced nature and opportunities for promotion are clearly outlined. The starting salary indicates a desirable economic level in the community and is coupled with many additional benefits.

The operation offers stability in its product appeal to both commercial and military markets.

Call for more information and appointment
David B. Price—LYnn 8-4800, Ext. 408
SMALL AIRCRAFT ENGINE DEPT.

GENERAL ELECTRIC
1000 Western Avenue West Lynn, Mass.

TEST ENGINEER

Testing, trouble shooting, servicing on electronic instruments. Applicant must have good theoretical background. Some travelling required.

SR. DESIGN DRAFTSMAN

Electro-mechanical experience necessary. Must be capable of handling all phases of assignment with minimum of supervision.

Machinist - Assemblers

All around machinists with assembly experience on electro-mechanical units.

Excellent working conditions and benefits. Send resume or call . . .
MA 9-7500
INSTRON ENGINEERING CORP.
440 Hancock St., Quincy

MICROWAVE ENGINEERS

Senior engineers with degree and at least 5 years experience in the microwave field.
Interesting and permanent opportunities in the following areas:

WAVEGUIDE COMPONENTS
TR TUBES
MAGNETRONS
SILICON DIODES
& FERRITE DEVICES

Join a young, hard-hitting team affiliated with Western Union and American Broadcasting-Paramount Theatres, Inc.
We have started building our new plant at Rtes. 128 and 3 in Burlington.
For confidential interview call or write R. L. Fitz, CO 7-7577.

Microwave Associates Inc
22 Cummington St., Boston, Just Above Kenmore Square

!!! ATTENTION !!!

TOP NOTCH AUTO SALESMEN

$10-$15,000. Our salesmen are now earning this amount yearly, selling New Pontiacs and our Gold Bond Used Cars. We have a Proposition you cannot afford to pass up.

CHARLES PONTIAC CORP.
460 Arsenal St., Watertown WA 3-1125

Sales Opportunity

Wholesale Bread Sales
Established Routes
Excellent Wages
After Training
Paid Vacations
Paid Pension Plan
Paid Insurance and Hospitalization
Largest Baking Company In the Industry

Opportunity Unlimited
College experience preferred but not essential. For interview apply to
PERSONNEL OFFICE
Interviewing hours 9 a.m. to 12 noon, Monday through Saturday, except WEDNESDAY
CONTINENTAL BAKING CO.
Bakers of Wonder Bread
65 East Cottage St., Dorchester

ELECTRONIC SALES ENGINEER

College graduate wanted to sell components and equipment to the New England Electronic Industry. Earnings high, limited only by personal capacity for hard work. Applicant must be intelligent, personable, aggressive. Background in servo and pulse circuitry helpful. Reply Box 267, Transcript Publications, Dedham. Confidential.

DIE MAKERS

EXPERIENCED ON COMPOUND AND PROGRESSIVE DIES
BROWN & SHARPE
AUTO SCREW MACHINE SETUP MEN AND OPERATORS DAY SHIFT
OVERTIME PRESENTLY BEING WORKED ON THESE JOBS.
Waltham Watch Company
Waltham, Mass.

BAIRD ASSOCIATES, Inc.

33 University Road, Harvard Square, Cambridge
"PRECISION INSTRUMENTS FOR RESEARCH AND CONTROL"
DESIGNER DRAFTSMAN

Our research and development group has opportunities for several persons interested in the design of instrument prototypes.
Originality and ability to execute work with a minimum of supervision are essential.
Experience in electro-mechanical and optical devices is desirable. Please write or call Mr. Hinkley for an interview. UN 4-0101 or Acton, COlonial 3-5618 weekends or weekdays after 6 P.M.

THIS IS A GOOD TIME TO SELL LAWN AND GARDEN TOOLS

7.—MALE HELP

DETROIT CONTROLS CORP.
CONTROL ENGINEERING UNIT
Has Opening For:
Precision Instrument Assemblers
Must have previous instrument assembly experience with particular reference to small precision gearing. Must be able to read and interpret blueprints. Excellent opportunity for well qualified men. Good wages and good working conditions. Chance to show initiative.
560 PROVIDENCE HGWY., NORWOOD
NOrwood 7-3320

LAYOUT & DETAIL DRAFTSMEN
EXCELLENT WORKING CONDITIONS INCLUDING PAID VACATIONS, PAID HOLIDAYS AND LIBERAL GROUP INSURANCE PLAN

DETROIT CONTROLS CORP.
CONTROL ENGINEERING UNIT
560 PROVIDENCE HGWY., NORWOOD
NOrwood 7-3320
P

DETROIT CONTROLS CORP.
CONTROL ENGINEERING UNIT
Has Opening For:
ELECTRONIC TEST MEN
Must Have Experience Testing Fire Control Instrumentation. Former Navy Fire Control Men Acceptable. Excellent working conditions including paid vacations, paid holidays and Liberal Group Insurance Plan.
560 PROVIDENCE HIGHWAY, NORWOOD
NOrwood 7-3320
P

PART TIME REAL ESTATE SALES!
New England's largest Real Estate Brokerage firm has an opening for a local representative evenings and weekends. In return for about 15 hours' work each week on your part, we will provide complete training, competent supervision and assistance, and the opportunity to increase your present income by as much as $5,000 per year, without affecting your present employment. You must be married, a home owner, active in community affairs, and presently employed in sales work with at least $7,500 annual income. Replies will be confidential. Send complete resume for an appointment at your convenience to Box K-410. Needham Chronicle, Needham, Mass.
N

8.—FEMALE HELP

LOOKING FOR A JOB?
THE BOSTON INSURANCE COMPANY
has the following permanent positions available:
SECRETARIES — CLERKS
JUNIOR CLAIMS EXAMINER — FILE CLERKS
TYPISTS — KEY PUNCH OPERATORS
We are also interested in 1956 high school graduates to train as:
AUDOGRAPH TRANSCRIBERS
KEY PUNCH OPERATORS — RATER CHECKERS
Attractive starting salaries. Liberal Employee Benefits and Company Cafeteria
Call at Personnel Office, 9th Floor, Mon. thru Fri. 9 a.m.-5 p.m.
87 KILBY STREET, BOSTON, MASS.
P

TYPIST - CLERK - RECEPTIONIST
A permanent position is now available with The Milton Record for a competent Typist-Clerk with ability to perform general clerical duties, meet people and handle customer negotiations over the telephone. 40 hours, five-day week. Congenial and pleasant working conditions. Liberal employee benefits.
APPLY TO
WILLIAM H. COOPER
TRANSCRIPT PUBLICATIONS
420 Washington Street
DEdham 3-4000
P

TYPIST - CLERK
ACCOUNTS RECEIVABLE
Competent Typist-Clerk with Accounts Receivable experience and ability to handle customer negotiations over the telephone. 40 hours, five-day week. Congenial and pleasant working conditions. Liberal employee benefits.
APPLY TO
WILLIAM H. COOPER
TRANSCRIPT PUBLICATIONS
420 WASHINGTON STREET
DEdham 3-4000
P

CAPABLE WOMAN to do all the office work for a small Newton business; 3 or 4 hours a day—five-day week. Can arrange agreeable working schedule. Reply all details and phone number. Box 478, Newton Graphic, Newtonville. g

MOTHER'S HELPER: Live in week-ends; Nantasket in summer; assist two girls. Excellent salary. Experienced. South Brookline. Call HOmestead 9-0986. p

CLERK
EXCELLENT opportunity for young woman interested in working with figures; good starting rate with automatic increases; 5-day, 37½-hr. week; complete company benefits; modern air-conditioned office, located in Newton Industrial Center. Call General Electric Division, DEcatur 2-6200. p

MOTHER'S HELPER; experienced; live in summer; five days week. Call LAsell 7-2335. g

EXPERIENCED CAPABLE housekeeper. Blue Hills area. Live in or out. Three school children. CAnton 6-1488. m

CLEANING WOMAN wanted 1 morning a week. FAirview 3-6429. p

WOMAN FOR general housework, 4 or 5 days a week, noon through dinner hour. Call FAirview 3-8178. p

MALE and FEMALE help wanted for general factory work. Apply William Gorse Co., 31 Thorpe Rd., Needham Heights. my3-tf-n

WORKING GIRL to baby-sit some evenings and week-ends in exchange for room and board. Lovely modern home in rural setting. Call DEcatur 2-5168 g

8.—FEMALE HELP

TYPIST
EXPERIENCED TYPIST FOR ORDER DEPT.
5-Day, 40-Hour Week. Pleasant working conditions in new office. Good opportunity for advancement.
CONTACT MR. K. CROWELL
Personnel Manager
MASON-NEILAN
DIVISION OF WORTHINGTON CORPORATION
NORWOOD, MASS.
NOrwood 7-4600
P

TEMPORARY JOBS
In a variety of busineseses — a few days, a few weeks, or longer at good hourly rates.
Stenographers
TYPISTS
DICTATING MACHINE OPERATORS
BOOKKEEPERS
We are not an Employment Agency
Manpower, Inc.
120 BOYLSTON ST., BOSTON
RM. 706, WALKER BUILDING
P

MEDICAL and surgical hospital aides; permanent, 2:30 p.m. to 11 p.m. and 11 p.m. to 7 a.m. Shifts alternate; week-ends; five days, 40-hour week. May be able to arrange some part-time hours. Applicants will be paid during training period. Apply Personnel Office, 10 a.m. to noon, Monday through Friday or telephone for special appointment—Newton - Wellesley Hospital, BIgelow 4-2800. g

WOMAN wanted for housework, one day a week. NEedham 3-5543. n

ATTRACTIVE opening for well groomed woman who is able to work evenings and Saturdays. This pleasant dignified work offers unusually high earnings. Car and phone necessary. No canvassing, delivering or collecting. For immediate income in your home — Call the Easterling Company, KEnmore 6-3990. n

FULL-TIME TYPIST
PROMINENT insurance company located in Needham Center desires full time typist; shorthand desirable but not necessary. Call NEedham 3-5110 or NEedham 3-5343 eves. n

PRACTICAL NURSE
OR EXPERIENCED woman wanted to help as companion to elderly lady in Dover, Mass. No household responsibilities; other help living in. For details call DOver 8-0478 evenings. n

SUMMER HELPER for general household help, and baby sitting at Cape cottage. State age, experience, salary desired — Box K-409, Needham Chronicle, Needham. n

PERMANENT or part-time position. Sales and record keeping. Good starting wage. Will train. Hours arranged. Congenial co-workers. Air conditioned. Jacobs Shoe Store, 30 Chestnut St., NEedham 3-1613. n

WANTED: Female attendant, part-time. BIgelow 4-3162. g

CAPE SHORE vacation in exchange for competent housework; easy hours; all or part summer; with Newton Protestant adults. DEcatur 2-9323. g

COLLEGE GIRL to live in as mother's helper for summer, vicinity Ward St., Newton; excellent salary. DEcatur 2-2254. g

HIGH SCHOOL GIRL to help with three children; live in or out. LAsell 7-9153. g

HIGH SCHOOL girl; mother's helper; live in preferably. On bus line for school. DEcatur 2-1608. g

GIRL as mother's helper for boy 3½, girl 1½; live in week-ends, now and through summer, vicinity Waban Sq. BIgelow 4-4772. g

WOMAN with own transportation, to baby-sit Friday afternoon and evening. DOver 8-0426. n

Assistant Bookkeeper
GOOD opportunity in Needham Industrial Center, paying between $55-$75. Ideal Employment, 233 Harvard St., Brookline. ASpinwall 7-2058. p

Immediate Employment STENOGRAPHER
INCLUDING general office work. Also clerk - typist. Transportation at door. Employees benefits. Hicks Corp., 1671 Hyde Park Ave. HYde Park 3-2720. p

WANTED: Woman for part-time general housework; 3 mornings weekly. Call HOmestead 9-0546. my17-2t-p

EXPERIENCED sales girl for dress shop. LAsell 7-2852. p

MOTHER'S HELPER to live in, weekends and summer vacation. LAsell 7-1593. p

FULL and PART-TIME counter help. Also experienced finishing girl. Apply in person—Mr. Donut, Route 1, Providence Highway, Westwood, Mass. p

THOROUGH and dependable cleaning woman wanted; 2-day week. HOmestead 9-0532. p

GENERAL MAID, under 45; no cooking, assist two girls, ages 4 and 6; live in, own room and bath. Nantasket in summer. Lovely living conditions. Excellent salary. On bus line. References. South Brookline. HOmestead 9-0986. p

AMBITIOUS WOMAN, over 30, married or widowed, wishing to earn $50 to $200 a month in conjunction with home duties. Call NEedham 3-3023 for appointment. n

9.—SITUATIONS WANTED

WELCOME SERVICE
ELIZABETH SWEETS
This service fills an urgent need to those needing immediate help: Sitting with shut-ins, correspondence, typing, travelling. For other information call DEcatur 2-4699. my10-tf-g

KINDERGARTEN teacher available for baby sitting Monday thru Friday, during July, August. Address letter to Box K-400, Needham Chronicle. my10-2t-n

MATURE WOMAN wants housekeeping for one lady or small family, beginning second week in June. Box 479, Newton Graphic, Newtonville. g

MATURE baby-sitter; own transportation. References. DOver 8-0296-J. n

HOUSE CLEANING or ironing by the day. References. Call Highlands 5-5109. p

9.—SITUATIONS WANTED

WILL ASSIST partially handicapped or elderly person, part time now or Cape for summer. Will stay on return. No bed patients. A-1 references. Mrs. Granger, BIgelow 4-1176. n

WILL CARE for young child daily, Monday through Friday. Call DEdham 3-4942-M. p

BABY SITTER, experienced, desires work at summer resort. FAirview 3-6090. p

HIGH SCHOOL BOY, 15, wants summer job; available June 3; prefer regular work, vicinity Newton Centre. References. LAsell 7-8813, 4 to 6 p.m. g

HIGH SCHOOL GIRL would like baby sitting, Saturdays and evenings. Call DEdham 3-3136. p

EXPERIENCED secretarial teacher wishes temporary or part-time secretarial jobs during June, July, August. Medical work preferred, but not essential. Write Box 480, Newton Graphic, Newtonville. p

12.—TRANSPORTATION

RIDERS WANTED from Roslindale to Needham Industrial Center. 8 to 5 shift. Call FAirview 3-6723. p

13.—HAIR REMOVAL

UNWANTED HAIR
Newest Electric Needle Method used in permanent removal of superfluous hair from face, arms, legs. Medically approved. MISS GRASSO, FAirview 3-4041 or BElmont 5-6614. n1-tf-p

MEMBER of The Association of Electrologists; superfluous hair permanently removed. For appointment or free consultation, call anytime—ROSE WILLIAMS FAirview 5-5353 or HUbbard 2-4835. f9-tf-p

15.—FOUNDATION GARMENTS

REGISTERED SPENCER CORSETIERE—Mrs Augusta M W Stevens, 15 Sanderson Ave., Dedham, Mass. Call for appointment Phone DEdham 3-1072 m3-tf-d

REGISTERED SPENCER CORSETIERE - Mrs. M B Dalton, 8 Bogandale Rd., West Roxbury FAirview 5-0522 Free booklet. M1-tf-P

REGISTERED SPENCER CORSETIERE — Mrs Beryl Johnson NEedham 3-0113 j14-tf-n

SPIRELLA Style, comfort plus quality. Residential service; 15 years experience Mrs Forgie FAirview 5-5355 s1-tf-p

16.—DRESSMAKING & KNITTING

DRESSMAKING AND ALTERATIONS of all kinds Expert fitter, formerly with well known Specialty Shop BIgelow 4-1051 s15-tf-p

DRESSMAKING and alterations Call FAirview 3-1536. my17-13t-p

DRESS and COAT ALTERATIONS Formerly with C. Crawford Hollidge Call Mrs. Tyler, GRanite 2-4017 f2-tf-p

DRESSMAKING AND ALTERATIONS Custom made suits, coats and gowns Very fine work Tel. TWinbrook 4-2559 au24-tf

DRESSMAKING and alterations. Will call at your home. FAirview 3-8895. j19-tf-p

DRESSMAKING
ALTERATIONS - REPAIRS
OF ALL KINDS — Formal dresses, suits and coats made to order. Call DEdham 3-2890 — Mrs. Frank F. Cannata, 23 Arlington Rd., Dedham. s1-tf-p

18.—MUSIC & DANCING

FOR THE FINEST music for every occasion. Sal Anthony and his orchestra. Call STadium 2-6766. m8-tf-p

FRANKIE CLEGG'S ORCHESTRA
The band that plays just for you
Specializing in wedding and private parties
Now playing at the 4 Provinces
Call HYde Park 3-4643-R
S-15-TF-P

19.—MUSICAL INSTRUMENTS

PIANO — Before you buy, see the New Wurlitzer Electronic Piano. Only $319.95. Pay $2.00 a week. Yankee Doodle Piano & Organ Shop, 364 Washington Street, Holliston 2426 — Open Thursday Eves. Free delivery. f2-tf

FOR SALE: Upright piano, walnut veneered; very good condition. DEcatur 2-5350. f

FOR SALE: Stark baby grand piano in good condition; $300. BIgelow 4-1734. f

ALTO SAXOPHONE, Conn Mfg., silver; good playing condition. Kirkland 7-1192 after 5:30 p.m. p

ACCORDION: 120 bass. Imported from Italy. Practically new. Original cost $800. Will sacrifice for $300. Call FAirview 5-5293. p

PIANO: Yours for the moving. Call NEedham 3-1885-M. n

20.—INSTRUCTIONS

STUDIO of Musical Art, Olga V. Hrones teacher pianoforte; new England Conservatory Method. 47 Chilton road, West Roxbury FAirview 3-5555. s1-tf-p

TEACHER WILL TUTOR in history, languages, commercial subjects. LAsell 7-2030. m8-13t-g

JANET LEMAY, Bachelor of Music, Degree Teacher of Piano; former teacher of B.U. Prep. division; member of International Pianists' Guild, National Guild of Piano Teachers. 11 Heathcote St., Roslindale. FAirview 5-7255. ap5-13t-p

22.—SUMMER CAMPS

24.—FURNITURE WANTED

PLEASE SELL ex-G.I. used furniture, stoves, bedding GArrison 7-1578. m15-13t-p

25.—WANTED TO BUY

CASH FOR JUNK
Metals, Papers, Rags, Stoves and Boilers
will call
COLUMBIA SALVAGE CO.
HIghlands 2-2323
m13-tf

I BUY EYEGLASS frames for cash. Will call. Write Box 562, Dedham Transcript, Dedham. my10-13t-p

I BUY PIANO CHAIRS. Will call. Write Box 567, Dedham Transcript, Dedham. my10-13t-p

ANYTHING TO SELL?
Dover Country Store
WE BUY from attic to cellar. Entire contents or individual pieces, including furniture, dishes of all kinds and children's equipment. Call collect—DOver 8-0287 or residence. DEdham 3-0285. a26-tf-p

ANTIQUES WANTED
TO FURNISH summer home. Furniture, bric-a-brac, paintings, rugs, etc. Mrs. Kay Morse. LAfayette 3-1043 or LOngwood 6-7417 eves. ap26-13t-p

WANTED: Utility trailer. Call DEdham 3-4752-M after 6. p

25.—WANTED TO BUY

GUNS WANTED
Modern, antique - Single Pieces, Entire Collections. — CLINES' GUN-ROOM, 876 Pleasant St., Canton. Open daily 9-9. Phone CAnton 6-1679 Anytime M3-3t-P

CENTRAL SALVAGE: Still buying paper, rags metals Call NEedham 3-3130 and a truck will call. au11-tf-p

I'LL BUY CHINESE CURIOS, especially Chinese snuff bottles or jade carvings. Also want a carved chess set. Please phone NEedham 3-2940-R. a5-ti-p

WANTED TO BUY: 8 - 12 - 16 - lb. shotput. Call FAirview 5-5766. ap19-tf-p

WILL BUY SMALL LOTS of bric-a-brac, furniture or complete estates. Call The Wheatons, 55 Washington St., Wellesley Hills. WEllesley 5-3943. ap5-13t-p

DEDHAM SALVAGE CO.
STILL BUYING rags, paper, metals, scrap, etc. DEdham 3-5993. s2-tf-p

THE OLSSONS will pay more for marble-top furniture. Dedham pottery, china cut glass, toys, dolls, used post cards, pamphlets everything old fashioned. Call or write—197 Durnell Ave. Roslindale. FAirview 5-0439 jy14-tf-p

LAWN ROLLER and aerator. FAirview 5-1989 or GArrison 7-9761. p

27.—LAUNDERING, TAILORING

CURTAINS LAUNDERED; Mrs. Donahue Also hand ironing FAirview 5-0663 s29-tf-p

29.—Upholstering & Refinishing

SLIPCOVERS
DRAPERIES, bedspreads, custom furniture. Decorators' work at department store prices. MILTON A. CARLAN, BIgelow 4-8853. a5-13t-g

DRAPERIES, Bedspreads, Ruffled Curtains Slipcovers Custom made, materials available Reasonable Emile Brunck FAirview 3-5871 s8-tf-p

UPHOLSTERING
Fred T. Hassey
DEdham 3-2714—2797-W Evenings n10-tf-p

SLIP COVERS
With your own material three piece set cut and tinned in your own home, $15 Stitched $15.00 Extra Delivered in one week Materials shown at your request. Call GEneva 6-1100 or BLue Hills 8-9452 anytime. d9-tf-p

QUALITY BEDDING & UPHOLSTERING
CUSTOM MADE
Mattresses and box springs
Hollywood beds a specialty
FAirview 3-5636
My17-13t-P

CHAIRS RECOVERED
CHROMIUM, dining room and bridge chairs recovered in latest plastic. BEacon 2-6193. f23-13t-p

READY-MADE Furniture, Slipcovers fitted in your home - Barkcloth - $43 a set. Call COlumbia 5-8469. M1-13t-P

EXPERT REPAIRING: Refinishing cane, rush seating. Eliot Kent. 95 Chapel street. NEedham 3-0622. a12-13t-n

CUSTOM MADE slipcovers and draperies by Agnes. Arrangements made to show fabrics. Call FAirview 5-3309. my10-13t-p

REUPHOLSTERING DIRT CHEAP BECAUSE we use remnants. Specialty — Antiques, Cogswell, Club, occasional chairs, parlor sets. Dining, chrome chairs, $2 up. Respring chairs, sofas, $8.95, $17.95, steel web; cushions, $6. DEcatur 2-9720. my10-tf-p

33.—BUILDING & CONTRACTING

L. BARBUTO
LANDSCAPING
ASPHALT & CEMENT WORK
We specialize in Flagstone Walks and Patios
Free Estimate
FAirview 5-5715
JY14-TF-P

CARPENTRY, Building, interior finishing, repairing and remodeling. Free estimates. James Cioffi, NEedham 3-3055. j3-tf-P

Edmund Tocci & Son
GENERAL CONTRACTORS
Formerly
E. & E. General Construction
Asphalt Driveways, Fill, Loam, and Tree Work. Free Estimates
Call NEedham 3-0675
or NEedham 3-4648-M
AU18-TF-N

SHOVEL: Shovel dozer and bulldozer excavating. NEedham 3-0175 or NEedham 3-2710. d16-tf-n

GILMOUR BRUNDAGE & SONS
BUILDING CONTRACTORS
MASON WORK CHIMNEYS
ALTERATIONS ROOFING
LICENSED BUILDERS
—Free Estimates—
431 BELGRADE AVENUE
WEST ROXBURY
PHONES: FAirview 3-8071
KEystone 8-8222
A14-tf-P

PORCHES, vestibules, room additions, basement playrooms, and attics. Paramount, LAsell 7-5300. m1-13t-p

GEORGE & SONS — HOME IMPROVEMENTS to increase property value. Brick steps, garden walls, outdoor fireplaces, retaining walls, patios, etc. Call HYde Park 3-2458-R or EAst Boston 7-6789 for free estimates. f16-13t-p

CINCOTTA BROS.
Asphalt Driveways
Sidewalks, Parking Areas, etc.
Masonry - Landscaping - Shrubs
— FREE ESTIMATES —
DEcatur 2-1856 - BIgelow 4-2890
A5-tf-P

ALL KINDS OF
MASONRY WORK
CHIMNEYS - FLAGSTONE - STEPS
FREE ESTIMATES
ALLIED SERVICE CONSTRUCTION CO.
848 Blue Hill Avenue, Dorchester
GEneva 6-1596
If no answer, GEneva 6-3922
My 10-13t-P

ARCHITECT and BUILDER. A. J. Richard — LAsell 7-5256. a26-13t-p

PETER F. WALSH
Contractors, Asphalt Paving, Walks, Parking Area, Driveways. Complete Paving Service.
JAmaica 4-1306 or JAmaica 2-3707
M3-12t-P

33.—BUILDING & CONTRACTING

GERALD N. NUZZOLO
Mason Contractor. Fireplaces, brick steps, flagstone, brick veneer work. Expertly done. Telephone DEdham 3-0537-R. a19-13t-p

Komac Construction Co.
General Contractor, Licensed Builder & Designer. Commercial and Residential
MASONRY SPECIALTY
Chimney Repairing, Patios, Walks, Brick Steps, Retaining Walls Etc.
FREE ESTIMATES
203 Perham St., West Roxbury
FAirview 5-9190 - 3-5507
A5-13t-P

REMODELING and repairing — Roofs, gutters, porches, general repairs and painting. Telephone TWinbrook 3-6694. a19-tf-g

34.—CARPENTRY

P. H. RANDLOV & SON
- BUILDING CONTRACTORS
- KITCHENS MODERNIZED
- GENERAL REPAIRS
- REMODELING
- ADDITIONS
- ROOFING
- GUTTERS

DEdham 3-3529 or Fieldbrook 4-2010
(Call Collect)
Whether Your Job be Large or Small,
We Cheerfully Handle Them All
jy14-tf-p

Carpentry & Painting
Fully licensed, house-jacking roofing
THOMAS YETMAN
10 DENT ST. WEST ROXBURY
Call FAirview 5-1918 Eves
M31-tf-P

CARPENTER-ROOFER NELSON
General repairs and remodeling; cabinet work; free estimates; easy budget terms. 11 Braemore Rd., Newton. Call LAsell 7-7099. a5-13t-p

CARPENTER
All Kinds of Work Done Time Payments arranged Call Anytime CAnton 6-0747 or GEneva 6-4578
N10-tf-P

WOOD'S WORKSHOP
KITCHEN CABINETS
WARDROBES BUILT-INS OF ALL TYPES
FAirview 5-3434 Days
or
WOodlawn 3-4287
Evenings and Weekends
M8-13T-P

INTERIOR REMODELING CABINETS A SPECIALTY
DAN MAZZOLA
BIgelow 4-6395
F23-13t-G

CARPENTER: General repairs — gutters, porches, roofs, masonry, windows and screens. Good work, low estimates. Days—LOngwood 6-4429; evenings, DEcatur 2-0836. my17-tf-p

ALBERT W KENNISON Interior carpentry: All kinds repairs and alterations; free estimates Call DEcatur 2-9488. my3-13t-p

Stowe Construction
ROLAND RALPH
DE 3-4236 FI 4-3551
We Solicit Carpentry Labor Contracts on New Work
My 3-13t-P

HOME REPAIRING AND REMODELING
No job too large or too small.
SUMNER P. MAGNET
LICENSED BUILDER
LASELL 7-3737
ap19-13t-p

FRANK HORGAN CARPENTER-BUILDER
House Repairs, Remodeling, Exp. Attics, Floor Laying, Cellar Playrooms, Etc. No job too small. Reasonable Rates - Free Estimates
JAmaica 4-3031
My17-2t-P

35.—ROOFING

"IKE SAYS FIX IN '56"
Now is the time to repair your home
Asphalt Shingle Roofs
Asbestos & Insulated Sidings
Free Estimates on all Roofs and Siding.
Time Payments up to 5 years.
HYDE PARK ROOFING CO.
HYde Park 3-0413-J
M15-13t-p

ATTENTION
PROPERTY OWNERS!
If your Property has been damaged due to heavy rainstorms, we will submit Estimates at NO Cost to YOU. We do Roofing, Siding, Painting and Carpentry Work.
29 yrs. exper. We install aluminum combination windows and doors at moderate prices. Call or write. We go anywhere.
NO JOB TOO BIG OR SMALL
All Work Guaranteed and Insured
— Contact —
BETTER ROOFING & MODERNIZING CO.
618 LITTLE BUILDING
Business Hours Phone
HUbbard 2-1091
Eves. Tel. LAsell 7-6506
A12-13t-P

Tempco Roofing Co.
TAR & GRAVEL, SLATE, METAL & ASPHALT SHINGLES
Chimneys Built & Repaired
(We Go Anywhere)
JOHN TEMPESTA
COlumbia 5-2900
My 10-13t-P

LEAKY ROOFS, Gutters and Chimneys; Masonry work. Low price. Guaranteed work. Call FAirview 3-5239. M22-13t-P
OVER 50 YEARS REPUTATION FOR EXCELLENT WORK
EVERETT F. PENSHORN
—ROOFING CONTRACTOR—
Slate, Metal, Asphalt Shingles and Gravel Roofing. Gutters and Skylights. Waterproofing.
185 Lamartine St., Jamaica Plain
JAmaica 4-4640 ap2-tf-P

ROOF and CHIMNEY SPECIALISTS
NEW or REPAIRS
Serving All Eastern Mass. GUARANTEED and INSURED. Prompt Service - Reasonable Rates.
Call Mr. Murray
VIctor 3-9230
M3-4t-P

36.—PAINT PAPER, PLASTER

AVERAGE HOUSE PAINTED, $250, including paint. Your choice of paint. Guaranteed work. JAmaica 2-2522. my17-13t-p

36.—PAINT, PAPER, PLASTER

Painting & Decorating
JOHN F. BOGAN
- Ceilings and Wall Papering
- Floors Sanded and Refinished

FAirview 3-1815
m8-13t-p

PLASTERING
Inside and Outside Painting — Paper Hanging —
Cleanliness and Workmanship Guaranteed
Call Evenings 6-7 P.M.
B. E. COSTELLO
FAirview 5-4789
M24-tf-P

INTERIOR PAINTING
PAPERING and CEILINGS
FRANK DOHERTY
FAirview 5-6959
FAirview 5-0705
ja19-tf-p

PAINTING AND PAPERHANGING
Suburban Decorators
Licensed - Insured
FAirview 5-4570 - FAirview 3-4087
F17-tf-P

INTERIOR DECORATING
EXTERIOR PAINTING
ELECTRICAL WORK
Mr. Richards - DEcatur 2-1898
F16-tf-P

INTERIOR PAINTING Paperhanging and Ceiling Work guaranteed. Crawford & Son FAirview 5-5272 or FAirview 3-4825 M2-tf

QUALITY PAINTING OF EVERY DESCRIPTION
BRUSH OR SPRAY
- Waterproofing
- Hardwood Finishing

DAMON
FAirview 3-7167
my10-2t-p

L&M DECORATORS
INTERIOR AND EXTERIOR PAINTING AND REPAIRING
10 Granfield Ave., Roslindale
JOSEPH LANG
FAirview 5-7673
Formerly of West Roxbury
My17-13t-P

INTERIOR-EXTERIOR PAINTING
Paperhanging - Floor Service
J. BRUNO FAirview 3-4065
J27-tf-P

PAPERHANGING
AND CEILINGS. FAirview 5-1682
ja5-26t-p

EXTERIOR and INTERIOR PAINTING and Paperhanging John R. Day & Son, 85 Maple St. Needham. Call NEedham 4-1593 M15-tf-N

PAPER HANGING
$8 - $12 AVERAGE SIZE ROOM
Expert Workmanship Available Now.
FAirview 5-9659 Jy21-tf-P

PAPERHANGING
CALL JERRY — JAmaica 4-6136.
jy14-tf-p

INTERIOR PAINTING and Paperhanging. Call Fiore — JAmaica 2-2619 after 6 p.m. s17-tf-p

INSIDE PAINTING, papering and ceilings. Reasonable. DEdham 3-3625. m15-13t-p

PLASTERING
FAirview 5-4570
M15-13t-P

NEW COLOR STYLING
Inside Your Home For the Proud Housewife, plus old-time skill — and Exeriors with a man's view for protection against leaks and drafts as well as for appearance.
J. J. McCLUSKEY
HIghlands 5-7671
M3-13t-P

BEACON PAINTING
DECORATING COMPANY
GENERAL CONTRACTOR
Attention Home Owners: Now is the time to plan for your spring painting and modernizing. Interior and exterior. You may pay as little as $15 per month. Call John D'Alessandro, KEnmore 6-5427. f23-26t-p

EXTERIOR PAINTING
Call FAirview 5-3781
or JAmaica 4-3892
A12-13t-P

Immediate Service
PAINTING and PAPER HANGING. Interior and exterior. (Quality work only). JOSEPH W. MARSHALL, GArrison 7-7457. BEacon 2-8726 after 6 p.m. ap19-tf-p

INTERIOR PAINTING and papering; 12 years experience; reasonable prices JAmaica 2-2122, FAirview 5-7483 after 6 p.m. m15-13t-p

EXTERIOR PAINTING, average house, $350. Dutch Boy paints used. Call STadium 2-5335 or STadium 2-8897. m15-13t-g

PAINTING AND PAPERING — interior; exterior. Serving in the Newtons for over 15 years. All work guaranteed. Joseph Tutaro LAsell 7-6868. m29-13t-g

LICENSED PAINTERS: Interior - exterior painting. Free estimates. Work guaranteed. STadium 2-8986, STadium 2-7383. m3-13t-g

PAINTING: Inside, outside, licensed rigger, free estimates. Call BEacon 2-1193. p

38.—GARDENING

LOAM
SCREENED or ROUGH, large or small quantities delivered. DEdham 3-3193 or HYde Park 3-2595-J. my10-13t-p

PLOWING with roto-tiller. For estimate write C. K. Pond, 84 Business St., Hyde Park. m10-4t-p

GRADE A-1 LOAM FOR SALE
3,000 Yards
To be sold to only one buyer. Must be loaded and carted away by buyer.
PARIMAC CORP.
FRANKLIN 8238
CALL AFTER 6 P.M.
M17-13t-P

LAWNS CARED FOR
SATISFACTION GUARANTEED
RATES REASONABLE
CALL JACKSON
FAirview 5-5287
P

38.—GARDENING

FERTILIZER TO SUIT YOUR EVERY NEED
Du Pont's Insecticides
Fafard Sphagnum Peat Moss
Fluffy — Easily Applied
Blue Banner Lawn Seed
Proven Results
Free Delivery
HIGHLAND MILLS COMPANY, INC.
21 NEEDHAM STREET
NEWTON HIGHLANDS
Phone DEcatur 2-0024
A12-13t-P

LAWNS AND SHRUBS
Cared For — Rubbish Removed
Call FAirview 5-1873
After 4 P.M. M22-13t-P

ROTOTILLING at reasonable rates. DEdham 3-5302-J. m29-13t-p

LANDSCAPE GARDENER; spring clean-up. ALLEN, AVenue 8-9127 after 6 p.m. ap5-13t-g

MANURE FOR SALE
WELL ROTTED Cow Manure. Volk Brothers, 241 Pine St., Dedham. Call DEdham 3-0972. ap5-13t-p

ROTOTILLING
Lawn Construction
LOAM
Ed Perrin, NEedham 3-2575
A19-tf-n

Pansies - Geraniums
POTTED PLANTS . ANNUALS
BASKETS FOR CEMETERIES
TOMATO & PEPPER PLANTS
Frank Froia Greenhouses
41 Zoar Ave., Dedham, Mass.
DEdham 3-3247-J
My 10-4t-P

PEAT MOSS
TOMATO PLANTS
EVERGREENS
(If Properly Planted We Guarantee These Evergreens to Grow)
POTTED PLANTS
GERANIUMS
VEGETABLE
SEEDLINGS
JOHN H. MORRIS
1896 CENTRE STREET
WEST ROXBURY
Phone FAirview 3-8203
— Also —
11 CORINTH STREET
ROSLINDALE
Phone FAirview 5-3586
my17-5t-p

Loam - Peat Moss Cow Manure
Also FILL FOR SALE
SCREENED or UNSCREENED
10 Bushels Cow Manure $3.50
10 Bushels Loam $5.00
Large or small truck loads delivered.
Also GARDEN SUPPLIES
CALL JOHN BRYAN
FAirview 5-2738 or
FAirview 3-9555
My 10-13t-P

LOAM, $3.75 per cubic yd. GILMAN GREENHOUSE, DEdham 3-1637-M. m3-3t-p

RICH, FERTILE LOAM, $15 a load; large or small quantities, screened and unscreened. Also manure. BLuehills 8-1681, HYde Park 3-1482-W. ap26-26t-p

FERTILE LOAM
RICH - grade A top soil; excellent for gardens and lawns. VOlunteer 2-0767. m3-13t-p

RICH, STONE FREE LOAM for sale; $4.00 a yard delivered. WOodlawn 3-3910. m 4-2t-m

LOAM
$15 PER LOAD delivered. HYde Park 3-2595-J or DEdham 3-3193.

CHOICE ANNUALS, perennials, tomato plants. Priced reasonable. W. J. Bishop, 992 Greendale Ave., NEedham 3-1591-W. my17-2t-n

40.—TREES & LANDSCAPING

LOTS CLEARED
WOOD SAWED, BRUSH REMOVAL
SHRUBS HEDGES TRIMMED
NEedham 3-0030
m8-13t-p

LAWNS
Construction - Weed Control
Repair - Insect Control
Feeding - Aerification
R. Dennehy DEdham 3-5302-J
A5-9t-P

SPRING CLEANING?
DON'T FORGET the outside of your home as well as the inside. Let the local experienced man do it! Complete expert landscaping and gardening service. Reasonable rates—by the job, week, month, or year.
MARIO LA MARCA
HYde Park 3-2988-J
m15-13t-p

LANDSCAPING and GARDENING
CALL MR. STRATTON
JAmaica 2-8864
A26-tf-P

FOR SALE: Loam and manure. Franklin 1695 after 6 p.m. a26-4t-n

TREES REMOVED, expert pruning, landscaping. Paul McDaniel, Newton. LAsell 7-4865. my17-tf-n

41.—MISC. SERVICES

POWER LAWNMOWERS, HAND LAWNMOWERS and GARDEN TOOLS Expertly Sharpened. Pickup and Delivery Service 156 Green St., Jamaica Plain Call JAmaica 4-7176 A26-13t-P

CLEAN UP TIME
CELLARS and ATTICS
LIGHT MOVING
You Name it — We Do It
JAmaica 2-8864
A26-tf-P

WINDOWS
Cleaned, Replaced, Puttied, Sash Cords
VENETIANS:
Cleaned, Sold, Repaired
OTHER HOME SERVICES
BACK BAY REPAIR SERVICE
KEnmore 6-3990
Range Oil Burners Serviced
My5-TF-P

6 PAPERS FOR THE PRICE OF 1
Call The Number Most Convenient

PARKWAY TRANSCRIPT	NEWTON GRAPHIC	WEST ROXBURY TRANSCRIPT	DEDHAM TRANSCRIPT	NEEDHAM CHRONICLE	MILTON RECORD
FAirview 3-8300	LAsell 7-1402	DEdham 3-4000	DEdham 3-4000	NEedham 3-0060	CU 6-6670

41.—MISC. SERVICES

WINDOWS WASHED
BY
HANDY BROS.
Storm windows removed; screens installed; gutters cleaned and repaired. Minor repairs and odd jobs. Call FAirview 3-2762 or FAirview 5-3962. s29-tf-p

BOOKLETS & ROSTERS
FOR ALUMNI OR CLUBS
GRAPHIC ARTS ASSOCIATES
LIberty 2-1466
P

FRANGERA'S
Teas,
Showers,
Weddings,
Anniversaries,
Christenings,
Club Socials,
Cocktail Parties
Home Gatherings,
Children's Parties
CALL:
FAirview 5-6542
JE30-TF-P

WINDOWS WASHED, gutters cleaned, lawns cut and screens installed. Call FAirview 5-7546. m3-10t-p

ASHES AND RUBBISH REMOVED
NEedham 3-0030
ODD JOBS DONE
LAWSON BROS.
36 Crescent Rd., Needham Heights
F3-tf-P

Public Stenographer
Mimeographing
EFFIE ROSS — FAirview 5-4779. d1-tf-p

CUSTOM FRAMING: All types of picture framing. SUMNER FRAME SHOP, 210 Sumner St., Newton Centre. m15-tf-g

TYPEWRITERS
EVERYTHING
FOR THE OFFICE
COMPLETE
TYPEWRITER SERVICE
Authorized Dealer
West Roxbury
CENTRE
STATIONERY CO.
1723 CENTRE STREET
FAirview 3-8100
O7-tf-P

WINDOWS WASHED
Storm windows removed. Screens installed. LAsell 7-7205 after 5 p.m. a19-2t-n

CORNWALL HOUSECLEANING — Offices, floors and windows a specialty. All work guaranteed. Price reasonable. Call any time—GArrison 7-5899. ap5-13t-g

ODD JOBS DONE
GARDENING - SHRUB and TREE REMOVAL - LIGHT MOVING
CLEANING CELLARS
NO JOB TOO SMALL FOR US
CALL JIM BROWN
FAirview 3-5751
A5-tf-P

GENERAL JOBBING
Rubbish removed, cleaning cellars, attics and garages. Call DEdham 3-5993. s2-tf-p

FENCES
CHAIN LINK
IRON - WOOD
P. J. DINN & CO.
80th YEAR
60 FREEPORT STREET
DORCHESTER, MASS.
AMPLE PARKING
HAncock 6-1615
TAlbot 5-2340
36 MONTHS TO PAY
A26-4-M

BLUE LINE PRINTS & OZALIDS
For Architects and Builders
ATLANTIC EQUIPMENT CO., INC.
Immediate Service - DEdham 3-4100
M3-13t-P

RAY'S WINDOW CLEANING SERVICE
Windows Washed - Storm Windows Taken Down and Screens Put On
FAirview 5-2893
my10-2t-p

PRINTING
FOR BUSINESS and social printing —Call THE PARKWAY PRINTER (day or eve.), FAirview 5-3128. s22-tf-p

WINDOWS, walls, floors, washed, waxed. Household service, cottages, offices cleaned. Day or night service. Arborway Household Window Cleaning Co. Phone (7 a.m.-9 p.m.) JAmaica 4-1862—JAmaica 4-6135. n10-tf-p

WE FIX IT
FLOORS - TILED OR REFINISHED
PAINTING - INSIDE AND OUT
CARPENTRY - REMODELING
GUTTERS - CLEANED AND REPAIRED
If You Have a Job - We Can Do It!
Call
JAmaica 2-0164 or FAirview 3-4449
PARKWAY HOME REPAIRERS
f9-26t-p

REPAIR CARRIAGES and STROLLERS
recover hoods and retire wheels. Carriages and nursery furniture sold at discount prices.
CHILDS WORLD INC.
1624 HANCOCK ST.
QUINCY
GRanite 2-2300
ap19-13t-p

E-Z House Cleaning Co.
Windows, floors, woodwork our specialty. All work guaranteed. FAIRview 3-5693. My10-tf-P

SEWING MACHINE REPAIRS all makes; work guaranteed by an expert. Erik's Repair Service. FAIRview 3-1599. d15-tf-p

PASSPORT and application photos. Now for the first time you have a choice. We will ta e 6 poses from which yau may select the one of your liking. Go to Rubert's Photo for your passport and college application picture. For appointment —Call WEllesley 5-1565 R 83 Central St., Wellesley. "It's Bubert Photo." jy21-tf-p

41.—MISC. SERVICES

SEWING MACHINES
REPAIRED, OILED, ADJUSTED OR ELECTRIFIED
Satisfaction Guaranteed
New & Used Machines
AT BIG SAVINGS - TERMS
—call—
Sewing Machine Service
DEDHAM 3-1715-M
M-15-13t-p

RUBBISH REMOVAL
ANYTHING YOU WANT REMOVED
WE'LL REMOVE IT!
H. B. BLODGETT
Call for Our Rates
GArrison 7-5963
My19-tf-P

HAVING A PARTY?
SANDWICHES and TEA CAKES — Especially made for teas, showers, parties, etc. Call FAirview 6-5459.
F3-tf-P

FOR SERVICE on any type sewing machine; 20 years experience. Reasonable rates, guaranteed satisfaction. JAmaica 4-0374. a26-4t-p

ODD JOBS DONE
NEedham 3-1063-W
ap26-13t-p

WEATHER-STRIPPING
INTERLOCKING metal weatherstrip for doors and windows. Prevents DRAFTS, leaks, dust and rattles. Reasonable rates. Call S. R. MacNEILL, DEdham 3-4316-W.
ap26-tf-p

SPRING CLEANING
Cellars and yards cleaned. Gravel for driveways. ASpinwall 7-8574. my17-2t-p

RUBBISH REMOVAL
Anything You Want Removed?
WE ALSO DO GARDEN PLOWING
C. W. BROWN
HYde Park 3-1391-R
my10-13t-p

ACCOUNTING and Bookkeeping Service. Will take care of your bookkeeping and tax computations. Reasonable charges. DEdham 3-5155-R. my17-3t-p

42.—TRUCKING & MOVING

MOVING & TRUCKING
Full Loads Anywhere in Mass
WILLIAM J. SARNIE
FAirview 3-1886
Jy21-tf-P

Arthur W. Graham
Furniture and Piano Moving
Packing and Storage
134 Walter St., Roslindale
FAirview 5-3434
M8-TF-P

Local - Long Distance
MOVING
Packing Storage
BOSTON STORAGE WAREHOUSE CO.
HUNTINGTON AVE.
and FORSYTH STREET
BOSTON, MASS.
Established 1881
KEnmore 6-9050
Agent for United Van Lines
a19-13t-p

Hand & Power Mowers Sharpened & Repaired
We Call For and Deliver
M&M LAWN MOWER SERVICE
AVenue 2-4085
P

44.—OIL BURNERS & FURNACES

POWER OIL BURNERS INSTALLED, cleaned and serviced. Nights and Sundays. FAirview 3-3640. m29-26t-p

CHIMNEYS CLEANED, built and repaired Harry E. Palmer, 66 Glen St., South Natick OLympic 3-4380. D4-tf-P

RANGE BURNER SERVICE Carbon burnt stove vacuumed. FAirview 3-8898. Arthur Watkins, 26 Cotuit St. West Roxbury a27-tf-p

Range Burner Service
Range burners cleaned and installed
Automatic fuel pumps sold and installed PAUL LEWIN DEdham 3-4371. my-tf-p

45.—PLUMBING & HEATING

A. T. HAPENNEY CO.
Established 1918
Plumbing & Heating
REMODELING - REPAIRING
EMERGENCY SERVICE
—Free Estimate—
DEdham 3-0703
or FAirview 3-7757
Au18-tf-P

PLUMBER will repair leaks, install sinks, etc., nights and weekends. Reasonable rates. BEacon 2-8563. my17-3t-p

46.—ELECTRICIANS

DON CRAIG
Master Electrician
Good Work — Fair Prices
DEdham 3-5403 m29.tf-p

A. C. DORNLAS
Master Electrician
RESIDENTIAL - INDUSTRIAL
WIRING — Free Estimates
DAYS: DEcatur 2-0742
EVES: WOodlawn 3-2304
m29-13t-p

ELECTRICAL WORK
By Master Electrician
Licensed - Lowest Prices — Homes, Stores, and Factories; Any Type Wiring Work done anywhere, anytime, promptly. My shop on wheels, call anytime. Herbert Brickman, LAsell 7-8617. We are as near as your telephone! My 10-13t-P

ATOMIC ELECTRIC CO.
Master Electricians
RESIDENTIAL - COMMERCIAL
Industrial Wiring and Maintenance
BLuehills 8-3024
TAlbot 5-9826
My17-13t-P

46.—ELECTRICIANS

HENRY BISNAW
Licensed Electrician
Call DEdham 3-4147-M Eves.
MY 10-13t-P

48.—ELECTRICAL REPAIRS

VACUUM CLEANERS
All Makes and Models
Repaired and Sold
Free Pick-up and Delivery
All Work Guaranteed
MIKE'S RADIO & TV SERVICE
196 Belgrade Avenue
Roslindale
CALL
FAirview 3-8374 or FAirview 3-7991
M22-13t-P

VACUUM CLEANERS
Parts & Service on all makes including Electrolux, Hoses, Bags, Brushes. Highlands 5-8899, 1164 Columbus Avenue, Roxbury Crossing.
A26-13t-P

50.—CLOCK & WATCH REPAIR

Fine Watch Repairing
JOEL LEVENSON 156 LaGrange St. West Roxbury. FAirview 3-2985. Je16-tf-P

WATCH REPAIRING a specialty. FRED FALLER, 765 South St., Roslindale. FAirview 3-5609. my17-tf-p

WATCHMAKER: Prompt service. J. McDonnell, 490 Baker St., West Roxbury. m3-3t-p

52.—PIANOS TUNED

FOR THE PIANO TUNER
Call Grosbayne, ALgonquin 4-6642. Tuning and repairing Over 30 years experience. Formerly with Chickering, Mason & Hamlin and Knabe Piano Companies. Reasonable. s1-tf-p

55.—PHOTOGRAPHY

CANDID WEDDINGS, low rates. Call FAirview 5-4910. a26-4t-p

CONDENSER-TYPE Arnold enlarger, 4.5 lens, 32" stand. Good condition. Call NEedham 3-4035 eves. n

4 x 5 CROWN GRAPHIC, normal and W A lens, Flash, Holders, Film magazine. $250 or best offer. NEedham 3-0481-M after 6 p.m. n

58.—FLOORS

Arborway Floor Co.
Linoleum Rubber Asphalt
and Plastic Tile
Floors Sanded and Refinished
52 Hyde Park Avenue
JA 2-0028 JA 4-1556
Au25-tf-p

GUNDERSEN
FLOOR SANDING
REFINISHING
BLuehills 8-4059
M8-tf-P

FLOOR SANDING & REFINISHING
REASONABLE RATES
Dolan & Manning
FAirview 3-3648 or
FAirview 5-2411
My17-13t-P

60.—REFRIGERATION

REFRIGERATION AND AIR CONDITIONING
Sales and Service
Commercial and Household
R. W. MITCHELL & CO
DEdham 3-1066
Jy7-tf-P

WE REPAIR REFRIGERATORS (all makes, including Coldspots), washers vacuum cleaners, household appliances. Authorized service for G E. Westinghouse and Norge Appliance Sales & Service Co. 1250 Washington St. Norwood Tel NOrwood 7-0639 O18-tf-D

61.—TELEVISION & RADIO

UNION TELEVISION SERVICE CO.
2056 Centre St., West Roxbury
SALES AND SERVICE
$3.50 including All Parts If In Factory Warranty
Antennas Repaired and Installed
FAirview 3-4800 or MOnument 6-3352
JY21-TF-P

Radio & TV Service
Call anytime - reasonable rates. RALPH BERRY, DEdham 3-2882-R m8-13t-p

To further your enjoyment
DON MARBLE
Television Repairs
HI-FI Installations
FAirview 3-2208
M8-TF-P

PICTURE TUBE BAD? Do it Yourself with a full year registered warrantee — 10" 10BP4, $16.25; 12" 12LP4, $17.50; 14" 14BP4, $19.20; 16" 16KP4, $20.30; 17" 17BP4, $21.60; 20" 20CP4, $25.20; 21" 21ZP4, $26.50. Price is with old tube for glass salvage. Distributed in Dedham by Henry's Radio & Electric Shop, 380 Washington St., Dedham Sq. Telephone DEdham 3-3022. In Needham, Needham Television & Radio Lab., 910 Great Plain Ave., NEedham 3-3986. Call your nearest dealer. Any tube not listed phone for our low price. Metal tubes slightly extra. Delivery and installation extra. m29-10t-p

—DO-IT-YOURSELF—

CHAIN SAWS RENTED
LAWN MOWERS AND SAWS SHARPENED
Keen Edge Saw Service
363 Centre Street, Jamaica Plain
JAmaica 4-7471
Jy-7-tf-P

[illegible] & Stock

KERRY BLUE terriers and miniature poodles. DEdham 3-4994. TROPICLAND PET SHOP, 916 Providence Highway, Route 1, Dedham. p

GERMAN SHEPHERD, A.K.C., available for stud. DEdham 3-4687. p

CHAMPION SIRED, 9-weeks-old male cocker spaniel pup. Show prospect. Loves children. NEedham 3-2079-W. p

64.—PETS

PARAKEETS: Healthy, home raised. NEedham 3-0958. n18-tf-n

FOR CARE of your pets Consult Dr Wolf's Animal Hospital, 745 River street, Hyde Park HYde Park 3-4205 Office hours: 11 a.m to 12 Noon—1 p.m to 7 p.m Except Wednesday and Saturday evenings. o6-tf-p

WE BUY PUPPIES
Either A.K.C. or mixed breeds. Must be young and healthy. Call Dedham 3-4994. a19-tf-p

MOORE'S DOG SERVICE — Route 16 South Natick, OLympic 3-5960 Large kennels and individual runs. Open for your inspection any time. Ja13-tf-T

3 CUTE KITTENS would like good homes. NEedham 3-1408. n

SEVEN KITTENS want good homes. Tabor Camp, 1191 Greendale, Needham. n

PART SHEPERD pups. Reasonable. NEedham 3-4537-M. n

KITTENS: Homes wanted; three house trained kittens. BIgelow 4-0272 evenings. g

CUTE PUPPIES; gentle golden retriever mother; $10 and $15. WEllesley 5-6266. p

66.—HOUSEHOLD GOODS

5-PIECE WALNUT bedroom ensemble. Very good condition, FAirview 5-0436. p

I INSTALL EVERY ALUMINUM WINDOW AND DOOR I SELL!
I am an expert craftsman who measures your windows and doors accurately, installs them skillfully and saves you salesmen's commissions as well. I specialize in screening porches, installing jalousies, Room Additions and overhead garage doors. Because I am building a trade on my reputation for honesty and quality workmanship that I do myself, I sell the finest products made. F.H.A. approved, too—with low budget terms.
CALL SID KUMINS
ASpinwall 7-8252
F23-tf-P

MELLOW OLD Knotty Pine of all kinds; drop-leaf tables, commodes, cobbler's bench Welsh dressers, old china glass, copper pewter; used furniture and gifts of all kinds KAY'S PLACE, 46 Chestnut Place NEedham 3-4077 n10-tf-p

Trade in Used Furniture for New
WE BUY USED FURNITURE
Trade, sell or buy furniture, rugs, refrigerators, TVs, pianos, at Boston's largest new and used furniture store.
Metropolitan Trade-In Warehouse
53 Roxbury St., Roxbury
Highlands 5-2707 — Open evenings m24-tf-p

CHINA - GLASS and FURNITURE. Candlewick Cabin, Dedham's Thrift Shop. 411 Washington St., Dedham. Telephone DEdham 3-1846. m8-13t-p

We Buy Used Furniture
GLICK'S — GArrison 7-7960 au18-tf-p

ALL ALUMINUM
Window & Porch Screens
WE MEASURE AND INSTALL
Boston Venetian Blind & Shade Co.
HY 3-4290 or HY 3-0629
A19-TF-P

ANTIQUES, bought, sold. All kinds. A. R. Scott, Providence Highway, DEdham 3-3203 o6-tf-p

BROADLOOM REMNANTS, from all leading mills in the country most sizes, most colors. Visit our Remnant Department—Beacon Floor Coverings 1296 Center St., Newton Centre 59 Mass. LAsell 7-1773 DEcatur 2-4530 S25-tf-P

NEW AND USED rugs on sale at ADAMS & SWETT Warehouse, corner Magazine and Kemble St., Roxbury (opp. 1000 Mass. Ave.) m22-tf-p

MOVING. Must sell new 11 cu. ft. Westinghouse automatic refrigerator with freezer; 4-pc. carved sectional nylon turquoise sofa; both in perfect condition. NEedham 3-3779-M. n

HOSPITAL BED with sides. Call FAirview 5-3598. p

EXCELLENT condition, all mahogany — one dresser with mirror, chest on chest, night table, double panel bed, box spring, and mattress; custom built sofa; barrel-back chair, and chair with ottoman. Call after 6 p.m. and Saturday, FAirview 3-1922. p

REGENCY SOFA, English lounge chair; good condition. BIgelow 4-0596. p

12 PLACE SETTINGS Towle Craftsman sterling; 8 new, 4 slightly used; numerous matching serving pieces. Call WAtertown 3-9815 after 6 p.m. g

PARLOR grand piano for sale; excellent condition. Call evenings and weekends. CHelsea 3-0566. g

SOLID mahogany twin bedroom set and dining room set; odds and ends. FAirview 5-6933. p

RUG 9 x 15 BURGUNDY broadloom with pad. Like new. $97. After 6 p.m. call DEdham 3-4289-W. p

BLUE BROADLOOM rug and pad, 8 x 10. BEacon 2-3137. p

FOR SALE Four-piece mahogany bedroom set; mahogany cedar chest; glass-top; crib and mattress LAsell 7-8199, 98 Clifton road, Oak Hill, Newton Centre; can be seen Saturday or Sunday. g

TWO MATCHING mahogany commodes and cocktail table; mahogany console table that will pull out to seat 10 to 12 people. LAsell 7-2108. g

MOVING: Dining room set; upholstered chair; venetian blinds. LAsell 7-1465. g

SINGLE METAL bed, inner spring mattress, coil spring, mahogany dresser. Kelvinator refrigerator. FAirview 5-4028. p

WESTINGHOUSE refrigerator, living room set and vacuum. HYde Park 3-4208. p

BLONDE DINETTE set; very reasonable; oval extension table; four chairs. Call DEcatur 2-2622. g

MOVING OUT OF STATE: 2 bedroom sets (1 twin maple); walnut dining room set; antique oak upholstered chair; Ivers and Pond Baby Grand; Philco refrigerator. Reasonable. LAsell 7-3282 evenings after seven. g

64.—PETS

DOG OWNERS
It again will be necessary to make reservations a few days in advance for—
PLUCKING - BOARDING - BATHING
THRU OUR NEW KENNEL SHOP
BRUCE'S HOSPITAL and KENNELS
ROUTE 128
DEdham 3-2750 — 3-2800
A26-tf-P

66.—HOUSEHOLD GOODS

3-PIECE MAHOGANY bed room set. Reasonable. NEedham 3-3564. n

DINING ROOM FURNITURE, walnut; Buffet, server, table, 6 chairs, $250. BIgelow 4-6338. g

MAPLE DINETTE - table, 4 chairs; excellent condition. LAsell 7-1077. g

MAHOGANY coffee table, glass top; antique platform rocker. LAsell 7-2739. g

SOLID MAHOGANY bedroom set, full size bed. Will sacrifice. Call FAirview 5-1411. p

RUG — Beautiful 9x12, slightly used Axminster, $60. DEcatur 2-9720. p

LIVING and dining room draw drapes, full length; matching cornices and traverse rods. Kitchen set, in excellent condition. DEcatur 2-0041. g

MOVING. All types living room chairs; davenport; Easy washing machine; mangle ironer; (both with new motors); tables; many other items. Years of wear still left. Call —see if I have what you need. DEcatur 2-9864. g

VENETIAN BLIND, approximately 10-ft. by 5-ft., $8; Ivers & Pond baby grand piano, $175. LAsell 7-8390. g

ROSE COUCH; chairs; ¾ bed, excellent mattress, innercoil spring. LAsell 7-1656. g

SOLID MAHOGANY double bed, good condition, $25. Call NEedham 3-1658-R. n

LIVING ROOM SET, 3 pieces. Best offer. NEedham 3-1412. n

BLANKET SALE
NEED BLANKETS for your summer cottage, children's room, or spares for that unexpected guest? Mal's has a fabulous blanket bargain. 75% wool, 25% nylon, 4 lbs. weight with 3-inch satin borders, size 72x84. Colors pink, blue, green, tan, rust, and more. Worth many times the amazing price of $3.99 each. Mal's Bargain Center, Needham Sq., Needham. Open Wednesday, Thursday, and Friday nights until 9 p.m. Also available at Mal's, 1210 River St., Hyde Park. n

SACRIFICING to move away: Selling my modern furniture, drapes, double bed sofa, broadloom, lamps, air conditioner, television, from 4 rooms. DEcatur 2-4523. p

TWO reversible, extremely handsome linen rugs; brown, white, and green; perfect condition; 18'x11'5"; $100. 15'x8'3", $75. TWinbrook 3-5659. p

67.—SALE APPLIANCES

HOTPOINT FREEZER, 11-ft. chest type; like new; $150. Call DEcatur 2-5043. p

PHILCO refrigerator, 8 years old, 7 cu. ft.; good condition. Call LAsell 7-6261. p

KENMORE fully automatic washer; good condition. Sell $35. LAsell 7-6360. g

FOR SALE: Automatic Bendix washing machine. Best price. LAsell 7-7203. g

WHITE gas and oil combination stove. CHarlestown 2-4534 after 6 p.m. p

GAS REFRIGERATOR, 3 years old, top freezer. Used refrigerators, good condition, $25 and up. Used electric ranges $15. G. E. automatic washers, perfect condition. Easy Spin Dryer fully guaranteed. Hawkins Walker, 16 Eaton Square, NEedham 3-3985. n

1950 BENDIX automatic washer. Good condition, $40. NEedham 3-0772-J. n

36" KENMORE electric range. Good condition. Best offer. NEedham 3-4557-J. n

NORGE REFRIGERATOR, medium size, excellent condition, $25. Electric roaster, ideal for summer cottage. FAirview 5-5459. p

NORGE REFRIGERATOR; five years old; nine cubic feet; ideal for summer home. LAsell 7-2835. g

G.E. REFRIGERATOR in good condition, suitable for summer cottage. Call FAirview 5-5394. p

OLD FIRELESS Chambers gas range, suitable for cottage, bargain. Call FAirview 3-6088. p

FRIGIDAIRE refrigerator, excellent condition; bargain if taken immediately. Call NEedham 3-2880. n

WESTINGHOUSE upright deep-freeze; good condition; $100. NEedham 3-1137-J. n

SMALL gas Servel refrigerator; excellent condition. Best offer. BIgelow 4-0720. g

FOR SALE: Hotpoint electric range with timer; excellent condition; $30. LAsell 7-4898. g

DELUXE 9.6 cu. ft. Frigidaire; like new; $100. BIgelow 4-3212. g

CLEAN Westinghouse electric range in good condition. Telephone NEedham 3-3645-M. n

EASY WASHER; good running condition; $25. FAirview 3-7406. p

MAYTAG wringer-type washing machine; excellent condition. DEdham 3-2764-W. p

2 ELECTRIC STOVES, R.C.A. Estate and G.E. Both in good condition. Name your price and take them away. DOver 8-0230. p

HOTPOINT 2-oven electric range; good condition; reasonable. CUnningham 6-2576. n

2 STOVES — 1 gas with gas heater. Offer. DEcatur 2-2882. g

68.—SALES MISCELLANEOUS

ANTIQUE SLEIGH. Call FAirview 5-1989 or GArrison 7-9761. p

THREE PAIRS decorator made brown corduroy draperies; three pairs dining room draperies, floral pattern; also Bendix fully automatic washing machine, five years old. BEacon 2-2823. p

USED FLUORESCENT light fixtures, 4 and 6 tube type. Room 301, 7 Central Sq., Lynn. LYnn 8-9718 my17-4t-p

POWER MOWER, reel type, 18" Briggs - Stratton engine; used one season; $40. DEdham 3-4932. p

ALL STEEL lawnmower; also chest of drawers. Call FAirview 5-1561. p

LADIES' white rink roller skates, size 6, never used, $12. Call DEdham 3-1481-M. p

R.C.A. FLOOR MODEL record player and records. Call FAirview 5-2476 at 6 p.m. p

RANCH HOME furniture; refrigerator; size 14 clothing. BIgelow 4-1167 eves. p

9 x 12 RUG. BABY'S crib and mattress. HYde Park 3-4872-R. p

ENCYCLOPEDIA Americana, 1953, 30 vols., perfect condition, $125. SOmerset 6-1829. p

USED LUMBER, also television. Call after 5 p.m. DEdham 3-2653. p

FOR SALE: Reasonable boy's full size Raleigh three-speed bicycle; Clemson 18" lawnmower; girl's doll carriage; eleven storm windows; eight 31 x 50 overall, two 46 x 23¼ overall, one 24 x 42 overall, screens to match. Call LAsell 7-5732. g

68 —SALE MISCELLANEOUS

100's of Summer
HANDBAGS
AT GREAT SAVINGS
Polished Calf Leather-Lined Handbags - Regular Price $12.95 to $15.00
OUR PRICE $7.95
Retail at Wholesale Prices
FACTORY HANDBAG OUTLET
142 Belgrade Ave., Roslindale, Mass.
2 Blocks from Roslindale Sq.
Open Friday Eves. 'til 9 P.M.
P

CLEARANCE SALE!
ENTIRE STOCK
REDUCED!
25 to 50% OFF!
All Merchandise From Our Regular Stock!
- Beautiful Antiques
- Gifts
- Decorator Items
  Brand New Famous Makers
- Casual Clothes

WABAN ANTIQUE & COUNTRY STORE
87 Wyman St., Waban Square
(NEXT TO POST OFFICE)
G

AUTHENTIC OX YOKES complete with bows, all sizes. JAmaica 4-2782. m3-9t-p

"LET A SPECIALIST HELP YOU" See the rows and rows of mattresses, convertible sofas, Hollywoods, bunks, etc. All famous names. Extensive sleep research provides your best guarantee of satisfaction. Siesta Sleep Shop, 320 Centre St., Newton Corner, (formerly Woolworths), DEcatur 2-7176; 221 Parkingway, Quincy. MAyflower 9-5119. 390 Moody St., Waltham, TWinbrook 3-2889. my17-tf-p

$15.00 TRADE-IN on your old mattress toward brand name Orthopedic mattress, buttoned or smooth top. Siesta Sleep Shop, 320 Centre Street, Newton Corner, DEcatur 2-7176; 221 Parkingway Quincy, MAyflower 9-5119. 390 Moody St., Waltham, TWinbrook 3-2889. my17-tf-p

19" POWER lawnmower with B and S motor, $25. DEcatur 2-9842. g

TWO STORM doors 80½ x 36 and 78½ x 29¾. Eighteen copper screens, 13 29½ x 26, 2 26 x 18½, 2 26½ x 20, 1 34¼ x 19¾, $35 for all. Call WEllesley 5-5413. g

"HOLLYWOOD BED": Twin size with headboard and innerspring mattress, $39.95 complete; innerspring mattress (any size) $15.99; cot mattress, $5.99; odd headboards, $5.00 (must bring this advertisement). Siesta Sleep Shops 320 Centre St., Newton Corner, DEcatur 2-7176; 221 Parkingway Quincy, MAyflower 9-5119; 390 Moody St., Waltham, TWinbrook 2-2889. Free Parking at all stores. my17-tf-p

KELVINATOR WITH freezer shelves, power lawn mower, 9 x 15 grey wool rug with 3 x 15 runner, 9 x 12 blue rug, bric-a-brac. NEedham 3-0764. n

80 GALLON HOT-ROC electric hot water heater, perfect condition. Call NEedham 3-1617. n

8" SKILL SAW, also stand for same. A. Dow, 38 Eldredge St., Newton. DEcatur 2-2718. g

POWER LAWN MOWER for sale. Briggs & Stratton motor; as good as new. Must sell — call FAirview 3-6047 o

SCREENS
28x38½; 28x32⅜; 24x26⅝; 22x32½; 28x26¼; 1/6 h.p. and 1/4 h.p. motors; 3/4 metal bed. DEdham 3-2114 after 6 p.m. p

Electronic Equipment
HEATH 5" push pull oscilloscope; "T-3" signal tracer; "SQ-7" signal generator; "TC-1" tube checker. Best offer. FAirview 3-7835. p

CAMPING EQUIPMENT
WE CARRY complete line of official Boy Scout camping items for men and boys. The official emblem is your guarantee of quality at lowest prices. Tents, cooking and eating equipment, sleeping bags, canteens, knapsacks, flashlights; many other items. PERLINS, Great Plain Ave., Needham. n

REFRIGERATOR; large baby wardrobe; electric sewing machine. FAirview 3-5250. p

MAPLE FLOORING, 1200 sq. ft., used, $65; oil barrel. HYde Park 3-5498. d

ESTATE LIQUDATION: 5-pc. bedroom set; 8-pc. dining room set; kitchen set; couch; R.C.A. television combination; refrigerator; washing machine. Make offer. See at 84 Dartmouth Ave., Dedham, Saturday, 9 - 4. d

175-FT. PICKET FENCE, almost new; painted green; 4 ft. high. DEcatur 2-6579. g

ONE 9x12 blue rug, $15; one white gas stove, $15; child's desk and chair set, $3. Call NEedham 3-1334-W. n

3 LARGE PAIRS living room drapes and cornices; mink-dyed squirrel stole; baby carriage and baby stroller. DEcatur 2-1283 after 6. g

TRAILER, 2-wheel utility, covered, 7-ft. by 4-ft. by 4½-ft; licensed; $100. 110 Withington Rd., Newtonville. my17-2t-g

COPPER porch screens, approximately 38x90; screen door, 35x86. BIgelow 4-8550. g

17" DUMONT table model, superb condition. Reasonable. STadium 2-4980. g

DELTA Home Work Shop; many extras. Call FAirview 5-1671. p

INTERCOM SYSTEM FOR NURSERY,
PLAY-ROOM and garage, master and 5 station. Excellent to hear children. $175 system for $25. FAirview 5-7790 after 7:30 p.m. only. p

SLEEPING BAG BARGAIN
JUST ARRIVED—Overstock of the country's finest sleeping bag maker —Save 30% to 50%—All first quality, rubberized, waterproof bottoms, balloon cloth shells, awning tops, zipper closures. Reg. $12.50 wool-filled —now $7.77; reg. $16.95 dacron-filled —now $9.99; reg. $24.95 dacron bag —now $16.95. Many more models at slashed prices. Mal's Bargain Center, NEedham Sq., Needham. Open Wednesday, Thursday, and Friday nights until 9 p.m. Also available at Mal's, 1210 River St., Hyde Park. n

68.—SALE MISCELLANEOUS

TREMENDOUS selection of Simmons Hide-a-Beds, every style, size, color, price range; also studios, lounges, hi-risers, etc. Hide-a-Way bed, $99.95. Siesta Sleep Shop, 320 Centre St., Newton Corner, (formerly Woolworths). DEcatur 2-7176; 221 Parkingway, Quincy. MAyflower 9-5119. 390 Moody St., Waltham, TWinbrook 2-2889. my17-tf-p

Campers' Headquarters
MAL'S IN NEEDHAM features one of the largest camping displays in New England. If you're a Scout leader, camping enthusiast, or camping is your hobby, see the fabulous selection of tents, sleeping bags, mess equipment, cutlery, and hundreds of other camping items at Mal's. No store anywhere sells camping equipment lower priced than Mal's—a full cash refund if you can beat our prices. Mal's Bargain Center, Needham Sq., Needham. Open Wednesday, Thursday, and Friday nights until 9 p.m. Also available at Mal's, 1210 River St., Hyde Park. n

69.—SALE CHILDREN'S GOODS

BABY and JUVENILE FURNITURE AND EQUIPMENT
30 % OFF
Easy Credit Terms
Open Friday Nights
A & L SALES CORP.
360 Watertown St., Newton 58, Mass.
DEcatur 2-5979
My 10-tf-P

RENT a 6-year size crib for the summer, $5 per month. THE LULLABY SHOP, 362 Harvard St., Brookline, (between Coolidge Corner and Commonwealth Ave). LOngwood 6-9487. m3-tf-p

HEDSTROM carriage - stroller combination with hard paneled side. Call DEdham 3-0542-W. p

GIRL'S SIDEWALK bicycle, used 3 months; Thayer stroller. NEedham 3-2591-J. n

PLAY GYM $8; 2 toy drums $4 each; others items reasonable. Call FAirview 3-6014 after 4 on Saturday. p

CHILDREN'S FAIR
SPRING CLEARANCE. Everything reduced for quick sale to get ready for summer closing. 1199 Washington St. NOrwood 7-3890. Tuesday through Friday, 1 - 4; Saturday, 10 - 4. p

EXPECTING? Small and large crib, play pen, baby tenda, car bed; good condition. ASpinwall 7-2454. p

70.—SALE CLOTHING

CAMP LIST DISCOUNT SALE!
MAL'S PRICES ARE LOW - COMPARE ANY LIST WITH OURS, YOU WILL SEE SAVINGS IN BLACK AND WHITE.

GABARDINE SHORTS	98c pr
JERSEYS (Combed Cotton)	69c ea
CAPS (All types, all colors)	98c ea
SOCKS (Heavy White Rib)	39c pr
CHINOS - Tan or Grey	2.29 pr
WHITE DUCK PANTS	2.98 pr
DUNGAREES, Heavy Denim	1.88 pr
UNDERWEAR (All Kinds)	49c ea
JACKETS (Wool Melton)	4.94
PAJAMAS (Flannelette)	2.49 pr
SWEAT SHIRTS (Fleeced)	99c ea
DUFFLE BAGS	3.98
FLASHLIGHT & BATTERIES	1.49
KNAPSACKS	1.98
HANKIES (White)	12 for 1.00
JACK KNIVES (4 Blade)	98c
LAUNDRY BAGS	98c
MESS KITS	1.98
FOOTLOCKERS	8.88 plus tax
SNEAKERS (Low Oxford)	2.29
WOOL BLANKETS (Grey)	4.95
PONCHOS (Rubberized)	3.98
SHEETS (Cot Size)	1.49
SLEEPING BAGS	7.77
TENTS (Pup Type)	5.88
BATHROBES (Terrycloth)	4.95
CANTEENS	1.98
RAINCOAT AND HAT	2.99 set
TOILET KIT	1.49

Mal's BARGAIN CENTER
Needham Sq., Needham
OPEN
WEDNESDAY, THURSDAY AND FRIDAY NIGHTS
'TIL 9 P.M.
Also Available At
Mal's - 1210 River St., Hyde Park
N

MEN'S and BOYS' CHINO PANT SALE. Buy Chino pants now. The prices will never be this low. Men's and boys' khaki or grey Chino pants, zipper front, sanforized, color-fast; sizes 6 to 42. All first quality. Usually $3.99 pair—now $2.29, 2 prs. $4.49. MAL'S BARGAIN CENTER Needham Sq. NEedham 3-2112 Open Wednesday, Thursday and Friday nights until 9 p.m. Also available — Mal's, River St., Hyde Park; Mal's, Washington St., South Norwood. n

KNIT MILL OUTLET EXTRA DISCOUNT
Present this Ad for Special 10% Discount on Any Purchases Until End of May.
LARGE SAVINGS ON MEN'S, WOMEN'S, INFANTS', AND CHILDREN'S HOSIERY, UNDERWEAR. FIRST QUALITY AND IRREGULARS FROM SOME OF THE FINEST MILLS IN THE COUNTRY.
BIG SAVINGS on infants' shirts, gowns, diapers, towels, bibs, receiving blankets, sleepers, jerseys, dungarees.
LADIES' AND GIRLS' vests, shirts, panties, cardigans, jersey blouses, hosiery, bobby socks, anklets and knee socks.
MEN'S, BOYS' T-shirts, briefs, shorts, athletic socks, stretch socks, cotton argyles and 9x3 rib wool hose.
TROY KNITWEAR
63 Union Street - Newton Centre
(Opp. Newton Centre R. R. Station)
DEcatur 2- 2425
P

70.—SALE CLOTHING

LACE and NET wedding gown, practically new, size 11; satin wedding gown, size 10; white lace over pink net, ankle length gown, size 13; white net gown. FAirview 3-5821. p

72.—BICYCLES

NEW BIKE SHOP
REPAIRS, parts and accessories; carriage and tricycle wheels retired; McDonough and Sons, 1450 Centre St., Roslindale. FAirview 3-7818. m3-13t-p

WHEELS for carriages, wagons, trikes, and bikes. Also German and English bike parts. Fast repair service. 20" bikes and training wheels, $24.95; 26", $34.95. Forest Hills Bicycle Service, 3760 Washington St., JAmaica 2-3441. m3-13t-p

FOR SALE: Girl's Elgin, $5; girl's

To Rent - Buy Or Sell - Place Your Ad Today!

EXCELLENT RESULTS

"Cottage was rented for the month in one week. Was overwhelmed with calls."

POPPONESSET: For rent, 4 room summer cottage. Screened porch. All utilities. 2-minute walk to private beach. Available month of August. DEdham 3-

80.—Convalescent & Rest Homes

BLAIR REST HOME, Newton Centre. Private, semi-private rooms. Nursing care for elderly patients. Choice foods. Home-like atmosphere. Reasonable rates. LAsell 7-5833. m8-13t-g

HARVEY REST HOME
Under new management. Excellent atmosphere, comfortable rooms, all improvements. Reasonable rates. GRanite 2-9416 - MAyflower 9-6874 M29-13t-P

82.—HOUSES & APTS. FOR RENT

NEWTON: 5 rooms; top location; 21-ft. living room; garage; inlaid; transportation. Adults. $110. DEcatur 2-2883. g

TO LET: In Millis, available immediately, modern 4 and 5-room apartments. Good central location. Apply People's Furniture Co. Millis. n

NEEDHAM: 6 room Garrison, available June 25th, adults only. $125 monthly. NEedham 3-1069-R. n

NEWTONVILLE
5-ROOM heated apartment, $85 — 1 Walnut Terrace, near schools and churches. Call Mr. Colburgh, LAsell 7-0338 or see Mrs. Baker on the premises. my17-13t-g

ROSLINDALE: 5-room apartment to rent. Call FAirview 3-4870. p

ROSLINDALE: 6 rooms for rent; oil heat, white stove and sink; completely renovated. Adults only. Call Saturday, FAirview 3-2853. p

FOREST HILLS: 3 rooms, bath; continuous h.w. Call JAmaica 2-1587 after 5 p.m. p

5-ROOM apartment, 3rd floor; separate oil heater; $55 month. Call JAmaica 2-1576. p

RANDOLPH, Route 28: Very nice 2 and 4-room heated apartments. Adults. WOodlawn 3-4305. p

WHITE CITY section of Forest Hills: 5½-room 2nd floor apartment; two porches. Adults only. Call JAmaica 2-7749. p

DEDHAM: Cozy 2nd floor 4-room apartment; continuous hot water. Elderly couple preferred. $65 month. DEdham 3-5260-W. d

WESTWOOD: 3-room heated apartment; $65. Call NOrwood 7-3678. p

PLEASANT ROOM, kitchenette, porch; good location; near cars, stores. Business person. HYde Park 3-0823-W. p

HYDE PARK: Six rooms; recently renovated; 2nd floor, centrally located; h.w. heat. Adults preferred. No pets. $65. Available July 1st. HYde Park 3-5498. my17-2t-d

BRIGHTON GARDEN APARTMENT
LAKE ST. area: modern 3 rooms; heat and hot water. Still O.P.A., $85 month. BIgelow 4-0202. p

AUBURNDALE: 3-room apartment and bath; heated, electricity; $60. DEcatur 2-9730. g

2-BEDROOM apartment, $150 month; 3-year lease; upstairs, modern duplex. DEcatur 2-6833. my17-2t-g

APARTMENT available; rent free for couple who will help care for children and yard. DEcatur 2-1954. g

WEST NEWTON: 5-room apartment, 2nd floor, modern 2-family; $90 month, unheated; June 1st occupancy. BIgelow 4-0587. g

ROSLINDALE: Single house, furnished; three bedrooms; oil heat, automatic hot water; garage. Telephone FAirview 3-4293. d

TO LET: Kitchen, bedroom with sun-deck; private family; to responsible party. Business woman preferred. DEdham 3-2429-W. p

4-ROOM HOUSE, corner of Routes 128 - 138 in Canton. Adults, $70. Call HYde Park 3-3098. p

LARGE 2-room furnished apartment with kitchen, bath, extra closet space. Business woman. Reasonable. FAirview 5-9266. p

ROSLINDALE: 5-room apartment, 3rd floor; oil heat. Middle-aged couple preferred. $80. Call FAirview 5-6870. p

83.—WANTED APTS. & HOUSES

PHYSICIAN AND family wish to rent 3 bedroom house. Occupancy about June 15. LAsell 7-5239. my10-2t-g

WANTED: In Roslindale, small apartment for mother and business daughter. Call evenings, FAirview 5-6976. my17-2t-p

WANTED: Apartment in Roslindale, West Roxbury or Dedham for 3 adults. Living in present location 25 years. Write Box 558, Parkway Transcript, Roslindale 31. p

COUPLE WOULD like modern unfurnished 4-5 room apartment in desirable location within confines of Boston. Heated or unheated, garage. References furnished. Write Box 553, Parkway Transcript, Roslindale 31. a19-tf-p

5 OR 6-ROOM apartment or house; good location in Dedham; two adults. Give particulars. Box D-276, Dedham Transcript, Dedham. d

WANTED: 4-room apartment on lower floor, in West Roxbury, by 2 quiet, elderly women. FAirview 3-5354. p

SCHOOL TEACHER and family of two adults desire 6-room modern apartment with oil heat and garage. FAirview 3-2046. p

WANTED: 3-bedroom house or apartment in Needham or vicinity. Not over $100 monthly. Call evenings and weekends after 6 p.m. NEedham 3-0808-M. n

4 TO 5 - ROOM apartments with parking area in Jamaica Plain, Roslindale section. For two adults. Highlands 5-8350. p

THEOLOGICAL STUDENT with four in family wants 4-room apartment in Newton. DEcatur 2-6736. g

WANTED: 5 - 6-room apartment or house; good area; yard. UNiversity 4-2817. g

WANTED
TWO working adults would like 2-bedroom, 2nd floor apartment, approximate rent $70; vicinity of Milton or Ashmont section of Dorchester. Please call ASpinwall 7-5876 after 6 p.m. p

APARTMENT wanted, four or five rooms, furnished or unfurnished. BIgelow 4-1472. g

WANTED: 6 - 7-room house—Dedham, Canton, Needham, Randolph area; adult family of 3; not over $70. BIgelow 4-4052 after 6. g

WEST ROXBURY: 5-room apartment wanted by 3 adults; July 1st. JAmaica 4-0264. p

FIRST FLOOR apartment or single house wanted. HYde Park 3-4152. p

85.—SUMMER RENTALS

MARSHFIELD: New, two-bedroom cottage, near beach; heated and all conveniences. Will rent by month only; July and August. NOrwood 7-1208-W, Monday and Friday. my17-2t-g

FOR RENT: New 2-bedroom cottage on Follins Pond, South Dennis; studio couch in living room; fireplace, floor heater, continuous hot water; electric stove, refrigerator and screened porch; on beach. Always a cool breeze. Will rent June 16 to August 31. Call BIgelow 4-2438. my17-2t-g

85.—SUMMER RENTALS

WEST YARMOUTH
NEW FOUR-ROOM COTTAGE
All conveniences, two minutes to beach; available August 12th over Labor Day. Call FAirview 5-9057. m3-3t-p

FALMOUTH
WATERFRONT, 3 bedrooms, tile bath, knotty pine living room, fireplace, electric kitchen. Ideal and safe for children. June and September rentals only. FAirview 3-1162. m8-13t-p

CAPE COD, Popponnesset Beach: 2 and 3-bedroom cottages on and near beach; $100 and $125 per week. Half price, off-season. Winchester 6-3747 or ask for Wolf Cottages, Popponnesset real estate office. my10-3t-p

MARSHFIELD: 4 bedrooms, living room - dining room combined, kitchen, screened porch; shower in cellar; automatic h.w.; one block from beach. Call FAirview 3-4722. m3-3t-p

MANOMET, Priscilla Beach, waterfront: 4 bedrooms, tile bath, knotty pine living room, fireplace, electric kitchen, Bendix washer, automatic heat, h.w.; exclusive swimming beach; June and August. Call DEdham 3-0712. p

DENNIS: To rent, seven room house, five down, two up. Sleeps eight. Hot water heat and bath. Near beach and Cape Playhouse. Call PResident 3-2165. m

FALMOUTH: New cottage. Sleeps 6. DEdham 3-4029-W. my17-3t-p

MATTAPOISETT, Crescent Beach: 3 bedroom cottage. Available July. $65 weekly. Call NEedham 3-1241. n

CAPE COD
Wequaquet Lake, "Pine Acres," Phinney's Lane, Centerville: 3-bedroom ranch house, bath with shower, available last two weeks in August, $110 per week, utilities and boat included, 2 miles from Craigville Beach. 2-bedroom camp-style cottage, $340 for August, including boat and utilities. Reduced rentals for June and September. Bass fishing. Can be seen weekends. Call NEedham 3-0251. n

SMALL CABIN, accommodates 4; beside mountain brook in Madison, New Hampshire, 1½ miles from Silver Lake. All modern conveniences; $30 per week or $100 per month. References required. Phone TWinbrook 3-5051. p

COTTAGE at West Island, Fairhaven, Mass.: All modern conveniences; near beach, fishing, and boating. Owner — P. O. Box 103. Telephone 1669-W Hudson, Mass. my17-2t-p

DENNISPORT: Available July through Labor Day — 2-bedroom cottage; all conveniences; near beach. Call evenings, after May 20 —IVanhoe 4-3271. g

86.—SALE SUMMER COTTAGES

AT SWIFTS BEACH, Wareham: New cottage, unfurnished; 2 large bedrooms, large living room, kitchen; hot and cold shower in and out; automatic gas heat; porch. Come and see it Sunday at Wareham Ave. or call any p.m., MAyflower 9-8182. p

NEAR Lake Winnepesaukee on Merrymeeting River: 3-room cottage, 150-ft. by 350-ft. lot; partly furnished. Call DEdham 3-2859-R. d

AT SEASIDE, 3 ocean-front cottages for sale or rent. Call FAirview 3-3116. p

MYLES STANDISH Reservation: Summer camp $1500 cash. Private sandy beach with raft. Ideal for family with small children. CUnningham 6-2638. m

SMALL CAMPS: Two minutes from Lake Winthrop, Holliston. All conveniences; $3200. Phone evenings—NEedham 3-0874-M. n

89.—MOTELS & GUEST HOUSES

GAARD MOTEL — Accommodations for one night — weekly — or monthly. Kitchenettes. Two restaurants. Route 1, Foxboro. Telephone KIngswood 3-9398 mi-13t-p

ROLLING RIDGE FARM, Berwick, Maine: Vacation, age 6 - 11; excellent food, swimming, mountain trips, etc. Tel. 489-M or write Mrs. William Hunt for information. my10-3t-p

90.—MORTGAGES & LOANS

NEED MONEY?
FREE CONSULTATION APPRAISAL
1st, 2nd and 3rd Mortgages on residential or income property, for bills, repairs, etc., up to $100,000.
$18 PER MONTH FOR EVERY $1000 ON 2nd 3rd Mortgages
4½% ON 1st BANK MORTGAGES
For immediate service, call
MORTGAGE SERVICE BUREAU
100 Boylston St., opp. Common
HU 2-0650
M1-tf-P

PRIVATE PARTY will loan $500 $1,500 to home sellers. No monthly payments repay after you sell. Call WEllesley 5-4595. f23-26t-p

NEED MONEY?
Lowest Rates For SECOND MORTGAGES
All home owners eligible. Mortgages on land also. Your call will bring our representative.
SUBURBAN MORTGAGE CORP.
294 Washington St., Suite 551 — Boston —
HAncock 6-9581
or evenings
DEcatur 2-1183
A26-13t-

1st and 2nd Mortgages
★ INSURANCE FUNDS
★ BANK FUNDS
★ PRIVATE FUNDS
★ G.I. LOANS
Security Mortgage Co.
Call Us - Will see you same day
BE 2-8190 - Eves. NE 3-3082-J
M3-4t-P

WHEN BANKS STOP WE START CONFIDENTIAL
1ST & 2D MORTGAGE LOANS
Also - LOANS For HOME REPAIRS
Lowest Rate Easy Terms
Cash in 4 Hours Deal Direct
NO BROKER'S FEE / APPRAISAL FEE / SERVICE CHARGE / CREDIT INVESTIGATION / RED TAPE
A phone call or letter will bring our representative to see you
COMMUNITY HOME OWNERS LOAN CO.
28 Charles St., Suite 31, 3rd Floor
Tel. LA 5-5200 - 01 - 02 - Call any time
J13-tf-P

SECOND MORTGAGES HOME REPAIRS
FAirview 5-2250 Mr. Smith
m15-26t-p

PRIVATE PARTY will take second mortgage. Very reasonable rates. Call TWinbrook 3-8185. p

91.—SALE REAL ESTATE

DEDHAM
ENDICOTT SECTION
3-BEDROOM CAPE COD; breezeway; attached garage; patio; new stainless steel kitchen; green tile bath; all gas home. Situated on beautifully landscaped lot 85 x 165. Over 50 shade trees. Three minutes to station, 18 minutes to Boston by train. $18,500. Owner, after 6 p.m., DEdham 3-4372. My17-2t-P

FRANKLIN $7,900
SINGLE HOME — 3 large rooms, garage, beautifully landscaped, fruit trees, 2 acres of land, a good retirement home.
Cataldo Real Estate
288 ELM ST., WALPOLE
WALPOLE 1019
P

NEEDHAM EXCLUSIVE
Custom built 7-room oversized CAPE in choice Tower Hill location, 3 twin bedrooms, nine den, 1½ baths, playroom, garage. $23,500.
Akers Associates, Inc.
REALTORS
945 Great Plain Avenue
NEedham 3-1516 or 5497
P

DEDHAM
Greenlodge Estates
3 Bedroom Salt Box
4 Room Expansion Cape
3 Bedroom Garrison Colonial
Greenlodge Estates Office open Saturday 2-6. Closed all day Sunday, May 20th.
$20,500
See our beautiful 3-Bedroom Colonial at 82 Monroe St., Dedham.
OPEN HOUSE SUNDAY, 2 to 6 p.m.
GREENLODGE ESTATES OFFICE
45 Ledgewood Road
Helen Sharpe DEdham 3-4616-M
P

WEST ROXBURY
Charming Cape Cod Home built by well known builder for his daughter. This house has a spacious fireplaced living room, family dining room, modern kitchen, 3-excellent bedrooms, 1½ baths. In perfect condition.
McNULTY REALTY
45 Corey St. — FAirview 5-3400
P

WESTWOOD
HILLSIDE RANCH
Featuring entrance hall with fluted glass wall. Huge living and dining rooms with brick fireplaced wall, knotty pine kitchen, formica counters and breakfast bar. Hollywood bath and shower with glass tiling; 2 large bedrooms, also a striking TV room with built-in couch and hi-fi hook up completes this unusual home. Over ½ acre wooded lot. Owner must sell at the very reasonable price of $19,500. Westwood people contemplating a change of residence should see this! Call or see owner's agent.
Ira E. Barlow, Realtor
571 HIGH ST., WESTWOOD
DEdham 3-3079 Eve. DEdham 3-0688
P

MODERN BRICK FRONT RANCH
Large living room with fireplae, dining room, good kitchen with countertop range and wall oven. 3 twin-size bedrooms, bath with shower, 2-car garage. Situated on picturesque lot of over 10,000 sq. ft. of land. $21,500.
CALL MR. MULDOON
NEedham 3-3189
VILLAGE REALTY CO.
564 WASHINGTON STREET
WEllesley 5-4940
P

ROSLINDALE: 7-room single, near Arboretum; oil heat, automatic h.w., glassed in porch; near transportation. Call owner, FAirview 5-5685 after 6 p.m. p

FOR NEWTON REAL ESTATE — "See Us First" — John T. Burns, Inc., LAsell 7-1680, BIgelow 4-0570, LAsell 7-5980. d29-26t-n

NEEDHAM
NEW TO MARKET
NEARLY new 7-room tri-level ranch in Birds Hill area. Living room with fireplace, dining room, cabinet kitchen with laundry; 3 bedrooms, pine den, 1½ baths; basement; forced h.w. heat - oil; attached garage; betterments paid. Owner transferred. Asking $23,500. Call Newell T. Crollius—Meredith & Grew, Inc., NEedham 3-3020; evenings, NEedham 3-0166. n

DEDHAM: Owner transferred, forced to sell lovely, economical 4-bedroom home; low taxes; handy to transportation and schools; $13,900. Call owner, DEdham 3-1330-J. p

NEEDHAM: Impressive 7-room Colonial; 4 twin bedrooms, 1½ baths and place for another; porch, gameroom, 2-car garage, well-kept grounds. Must be sold. Don A. Eaton, NEedham 3-2550. p

NEEDHAM: 6-room, 25-year Colonial; tile bath, restful cool screened porch; 2 twin bedrooms, 1 small; garage; big lot; new paint; $15,500 or less. Don A. Eaton, NEedham 3-2550. p

Newton Centre Duplex
FOUR - FIVE rooms; large attractive yard with play area; convenient to schools and transportation; $19,500. Call owner, LAsell 7-7375 or BIgelow 4-8935. g

ROSLINDALE: 2-family; good location; 6 and 7 rooms. Either apartment available immediately. Call FAirview 5-7478 after 6 p.m. or all day Saturday or Sunday. p

DEDHAM
Nice 6 room home. Excellent condition. Tiled kitchen and bath. Blacktop driveway and garage. Owner. DEdham 3-1694-M. p

NEEDHAM: Six year old 6-room Colonial. Large fireplaced living room, modern cabinet kitchen, dining room, and lav. on first floor. Ceramic tile bath. 3 bedrooms up. Reduced to $15,800. NEedham 3-5394. p

DEDHAM: 4 bedroom house, central location, full bath and lav., garage. Asking $19,000. BILL SWIACKI, DEdham 3-2255-W and DEdham 3-1846. p

DEDHAM: 3 bedrooms, 1½ baths, center entrance Colonial, excellent location, asking $18,900. BILL SWIACKI, 411 Washington Street, DEdham 3-2255-W and DEdham 3-1846. p

5 ROOM SINGLE house, 28 Birds Hill Ave., oil heat, fireplace. Call NEedham 3-1246-J. n

DEDHAM: Compact custom built English Colonial in Riverdale section; 6 rooms, finished breezeway, garage, excellent yard; $14,000. Call Mrs. Perkins, DEdham 3-2867. Walter Channing, Inc., Realtor. p

WELLESLEY HILLS: $13,500. 8 room house, garage, ½ acre. Call WEllesley 5-3746-R. my17-2t-p

91.—SALE REAL ESTATE

LEXINGTON
6-ROOM CUSTOM BUILT ½ acre of land, over-sized 2-car garage. Living room 15x27, fireplace. Thermo-pane picture window, dining room, guest room or den, 2 bedrooms with large walk-in closets, large colorama bath, glass door and step-down shower. All-electric kitchen with Hotpoint dishwasher and disposal and 2 oven stove; heated basement with tile floor, large TV room with fireplace 14x24, ping pong and rumpus room 21x27; workshop, tile laundry with formica counters, lav. — all copper heating forced h.w.
Large flagstone patio; completely landscaped. Owner transferred.
ASKING $28,900.
BILL SWIACKI
411 WASHINGTON STREET
DEdham 3-2255-W
DEdham 3-1846
P

NEEDHAM
$16,900
7 rms, garage, 1½ baths
1st FLOOR BEDROOM, cabinet kitchen with eating area; 3 bedrooms and bath on 2nd floor; storage space on 3d. Oil heat. Well maintained. Immediate occupancy. 22,200 sq. ft. lot with excellent garden plot. Located on accepted street, in good single house residential area, off main roads.
6 MINUTES WALK TO NEEDHAM SQUARE, R. R. STA., SCHOOLS, etc.
SEE AND COMPARE THIS VALUE!
James D. White
EXCLUSIVE AGENT
Tel. NEedham 3-1178
(Anytime)
N

REAL ESTATE SALES
PERSONNEL WANTED by expanding firm for full-time Sales Work on the South Shore and in the Canton, Norwood, Westwood, Dedham and Needham areas. Car essential. Experience preferred but not necessary. Your territory will be protected. Excellent income potential for aggressive men and women.
CALL SOUTH EASTERN PROPERTIES, Inc
BLuehills 8-7007
M

DEDHAM $13,880
Compact 7-ROOM ENGLISH-TYPE DWELLING, with breezeway and garage. 100-ft. frontage on finished street. Nice yard with oudoor fireplace and flowering bushes.
DEDHAM $11,500
V.A. Approved. 3-Bedroom OLDER-TYPE HOME, with 2-car garage. Oil steam heat. 10,000-ft. corner lot. Taxes only $13 a month.
Jackson Realty
DEdham 3-2731
P

ORLEANS
CAPE COD
Directly overlooking the Atlantic Ocean, and only a five minute walk to Nauset Beach. A 5-bedroom home, fully furnished, ready to move right in. Price reduced from $35,000 to $28,000 for quick sale.
Also many desirable summer rentals still available.
GOULD REAL ESTATE
EAST ORLEANS, MASS.
Established 1920
Phone Orleans 91
P

Walpole Ranch
Beautiful 6-Room Ranch, 2 years old. A charming home with every modern convenience. Large lot, reasonably priced. Call now for appointment.
FAirview 5-6870
NELSON REALTY
4286 Washington St., Roslindale
P

ROSLINDALE, near the square: 6½ rooms, 2-car garage; $13,800. Will consider leasing. Write to 89 Canaan Ct., Apt. 27, Stratford, Conn. ap19-13t-p

MARSHFIELD $7,800
3 BEDROOMS, dining room, cabinet kitchen, utility room, knotty pine living room; winterized. Please call Marshfield 831-M—77 Tower Rd., Brant Rock. p

MODERN 2-apartment house, excellent condition, 5 rooms each; large lot of land, fruit trees. By appointment only, NEedham 3-0701-R. m3-tf-n

NEEDHAM
4-BEDROOM, tastefully decorated Colonial; 25-ft. living room, large dining room and kitchen, breakfast area; 2-car garage; convenient to everything. Transferred owner asking $21,700. NEedham 3-1889. n

NEEDHAM: 8-yr.-old 7-room Cape; large fireplaced living room, modern cabinet kitchen, dining room, paneled den, and lavatory down; 3 extra large bedrooms, and ceramic tile bath, up. Convenient location. Reduced to $17,900. NEedham 3-5394. p

ROSLINDALE - $75 INCOME
ENJOY 8 spacious rooms, plus modern income apartment; good location. Asking $14,500. WAYSIDE, FAirview 3-8635 - 5427. p

NEEDHAM: Custom built 7-room ranch; 14x22' living room, full dining room, spacious cabinet kitchen with breakfast space, TV or family room; 3 large bedrooms, 1½ baths; basement gameroom with fireplace; forced h.w. heat with oil; 2-car garage; generous lot. Shown by appointment. Call Jess D. Thurston, Realtor, 197 Great Plain Ave., NEedham 3-3417. p

DEDHAM $19,500
7-ROOM colonial; insulated, twin bedrooms, master bedroom and den; picture windows in dining and living rooms; combination windows; 1½ baths; h.w. and oil heat, new boiler, new hot water tank, copper plumbing; double G.E. refrigerator; 2-car garage; lot 75x150; trees; near school, stores, train, bus. No agents. Call owner, DEdham 3-0361. p

WELLESLEY
3 COLONIALS: 3 bedrooms, 1½ baths; nice yards; in low $20,000 WEllesley 5-1686. n

DEDHAM AND WESTWOOD
SEVERAL CHOICE Capes and Garrison Colonials for your careful selection now—each with its own special appeal. Priced from $16,000 to $25,000. Call Mrs. Perkins, DEdham 3-2867. p

91.—SALE REAL ESTATE

Herbert W. Lewis
19 West Street
WALPOLE CENTER
Phones: Walpole 1323 - 1632
After 5:30 phone Walpole 586-W
REAL ESTATE
SALES and RENTALS ALL KINDS
S22-26T-P

Ask MR. FOWLER REALTORS
Member Multiple Listing Service
743 Centre St. JAmaica 4-0500
1854 Centre St. FAirview 5-7769
1854 Centre St. FAirview 3-7600
OVER 50 YEARS OF SERVICE
A21-TF-P

WEST ROXBURY
SIX-ROOM Colonial, attached garage; fenced-in back yard; forced hot water heat; fireplace in living room; dining room, kitchen, three bedrooms, tile bath, finished playroom in cellar. Call FAirview 5-7960. p

NEWTON COLONIAL
Old but completely renewed; seven rooms and 2 car garage. Handy to everything, yet in quiet location. Ideal for G.I.
NO BROKERS
LAsell 7-7978
G

NEEDHAM
Have you been looking for a modern home that has ample rooms without being an older-type house? If so, this one priced at $22,900 with 5 bedrooms, den, 2 baths, 2-car garage, and convenient location, is the answer. Call
John C. Rosenfeld
NE 3-5329 - REALTOR - NE 3-4836
N

ROSLINDALE
$12,900
7-ROOM SINGLE—Beautifully landscaped - This Modern Home has sunporch in rear - H.W. Oil Heat - Continuous hot water - laundry in basement - 1-car garage. It's yours for only $12,900. Shown by appointment only.
SHAW, THE REALTOR
40 Years in the Real Estate Business on Belgrade Avenue, Roslindale.
Office Hours: 9-5 Daily, 9-1 Saturdays
Sunday by Appointment.
FAirview 3-3765
Evenings and Sunday
FAirview 3-7121
P

NEEDHAM EXCLUSIVE
CENTER ENTRANCE 6-ROOM COLONIAL: 3 large bedrooms, generous closets, 1½ baths, 24-ft. fireplaced living room, family dining room, bright kitchen; breezeway, screened porch; garage. Sewer connected. Lovely big lot. In excellent neighborhood—BirdsHill —St. Bartholemew area. For appointment, call
JESS D. THURSTON - REALTOR
197 Great Plain Ave.
NEedham 3-3417 day or evening
P

DEDHAM $16,900
Brick Front 5-ROOM RANCH; large fireplaced living room; 3 good-sized bedrooms; large eating area in modern kitchen with built-in oven. Forced h.w. heat.
NOBEL ASSOCIATES
DEdham 3-5800
P

See FRED C. HAILER REAL ESTATE
1497 WASHINGTON STREET
ROSLINDALE
FAirview 5-3242
List Your Home with Us for Prompt and Courteous Action!
My17-13t-P

WALPOLE
Invest your savings in this property. You will be assured a life-long return. 3 family. Good location and income.
$20,000
6-Room House, 1-car garage. 2 acres of land. 225x25 poultry house. Property in run-down condition.
$6,000
2 Family. 1-car garage. 1 acre of land.
$11,500
6-Room Home. Excellent condition in and out. Corner lot. Single car garage. Near Bird Park, East Walpole. This home has to be seen to be appreciated.
$15,000
FRED MacKENZIE
1185 MAIN ST., WALPOLE
Walpole 1424
P

JAMAICA PLAIN: 2-family, 6 - 6 rooms; oil heat, tile kitchen and baths. Needs paint. Good location. $11,200. WAYSIDE, FAirview 3-8635 - 5427. p

NEEDHAM, St. Bartholomew's: Charming 5-room Cape; screened - glassed porch; garage, nice yard; excellent neighborhood. Private sale, $15,500. NEedham 3-4699-J. n

NEEDHAM, $19,500: 4-bedroom center entrance Colonial; 1st floor TV room, screened porch; convenient to schools and transportation. Mrs. Dusseault, NEedham 3-2345. n

NEEDHAM
1954 3-bedroom ranch; half acre lot, beautiful countryside view; $15,500.
1949 Custom Colonial, 6 spacious rooms, established neighborhood; 24-ft. living room, square dining room, cheerful kitchen with table space; master plus 2 twin-sized bedrooms. Asking $21,500.
HAZEL MORSE, REALTOR, 902 Highland Ave., NEedham 3-5090; eves, NEedham 3-3210 or 0222-J. p

NORWOOD
3-BEDROOM ranch; dishwasher, disposal; yard fenced; trees, shrubs; garage. $16,500. Owner, NOrwood 7-4159. p

91.—SALE REAL ESTATE

SPRING VALUES
Expand. Cape - $12,900
NORWOOD: A nice home that features a fireplaced living room, two twin-size bedrooms, an all-electric cabinet kitchen and bath on the first floor, second floor offers two partially finished bedrooms. Full basement, one car garage, all well placed on a tree-shaded lot of land. Nice young neighborhood. Call NOrwood 7-3770.

6 Room Ranch - $15,000
WALPOLE: This Ranch is less than 1-year-old and offers immediate occupancy because of owners transfer. It's a very large home that offers a fireplaced living room, dining room, 3 twin-size bedroms and an all-electric knotty pine cabinet kitchen. Full basement with laundry connections. 1-car garage. Call NOrwood 7-3770.

BE SURE AND VISIT OUR SUPER REAL ESTATE MARKET AT 309 PROVIDENCE HIGHWAY U. S. ROUTE 1
EARL HARMON
'KNOWN FOR QUALITY HOMES'
NO 7-3770
P

Needham Exclusives
$22,500
Split-level - 3 twin bedrooms, dining room, finished playroom; fenced yard; forced h.w. heat. Betterments in and paid.
$19,200
Garrison Colonial; 6 rooms, 2 master bedrooms and 1 twin size, modern 'U' shaped kitchen, excellent address.
$17,900
Best new home value in town. Ranches, select your own decorations - 6 good sized rooms, baseboard heat, brick front.
A. Clinton Brooks & Co., Inc.
941 GREAT PLAIN AVENUE
NEedham 3-0505
Anytime
Eves. - NEedham 3-0212-W
Save time, see more, use our "Photo Library"
P

NEEDHAM
6-ROOM CAPE, living room with fireplace, dining room, cabinet kitchen, 2 bedrooms and bath down, 1 large finished room up plus 1 unfinished room; porch and garage, oil heat. $17,500.
LOVELY CUSTOM-built Ranch with many extras - large fireplaced living room, dining room, modern knotty pine kitchen, 3 twin bedrooms, 1½ baths, screened breezeway, 2-car garage, large lot nicely landscaped, $23,800.
Harris & Williamson Inc., Realtors
1076 Great Plain Avenue
NEedham 3-5140
or evenings
NEedham 3-0144 — BIgelow 4-6198
P

WHY TRANS AMERICAN? WHEN BUYING OR SELLING
If you are moving to another city, this exclusive service is a must! Trans American is a national affiliate of 148 leading real estate firms. All important questions on real estate in your new city can be answered before you move. We also receive advance notice of buyers moving to Boston and vicinity. Therefore, avail yourself of this superior service by listing your property with us. We now have several clients who are very anxious to settle in the Needham area.
Please contact us now if you wish a FAST SALE. Ask for Mrs. Esther Webster, BIgelow 4-3020 or NEedham 3-5049.
JAMES T. TREFREY
1631 Beacon St., Waban, Mass. P

DEDHAM
RIVERDALE SECTION: 6 rooms, 3 bedrooms, living room, dining room, kitchen, enclosed porch, pine paneled basement playroom; combination windows. V.A. approved; $13,800. Near school. Low taxes. Call owner, DEdham 3-4933. p

NEEDHAM $15,300
EXCLUSIVE
PRETTY dormered Cape, with 4 bedrooms, living room, dining room, kitchen, 1½ baths, porch, basement, play area, garage; nice grounds top community walk to Harris School. Call Arlene Bower, NEedham 3-4175. Henry W. Savage, Inc., Realtor. p

92—WANTED REAL ESTATE

MIDDLE-AGED couple planning retirement seeking 2 - 3-bedroom home; walking distance from B.&A. station at Newton, Newtonville, West Newton or Auburndale. Call BIgelow 4-8778. p

WANTED in Newton. Executive transferred to Boston wants 4-bedroom house in Newton. Nice lot. Priced betwene $30,000 to $40,000. THE DOSICKS, BIgelow 4-8585. p

WANTED in Needham, Newton or Wellesley — 3 - 4-bedroom, single house; from owner. Call LAsell 7-8590. g

WANTED: 2 family or single by private party in West Roxbury, Weld Street area. Call HIghlands 2-5328 after 6 p.m. p

PRIVATE PARTY wants 3 or 4 bedroom single or 2-family. Approximately $10,000. Write Box 559, Parkway Transcript, Roslindale 31.

WANTED: 5 or 6 room single house with garage, from private party, vicinity Dedham, Roslindale or West Roxbury, near transportation, not over $15,500. I am not an agent. Write Box 569, Parkway Transcript, Roslindale 31. p

WANTED
4 OR 5-BEDROOM house in Newton — not too old — area important! Price no object. Call DEcatur 2-7159. g

91.—SALE REAL ESTATE

NEWTON HIGHLANDS
ENGLISH TUDOR combination brick, excellent location, large reception hall, extra large living room with fireplace, dining room, kitchen and breakfast area; sun room and spacious sun deck; 3 twin sized bedrooms, beautiful bath, large attic (4 windows), venetian blinds throughout, combination windows and doors, garage, h.w. oil heat. Price $23,000. Seen by appointment only. Call FAirview 3-8463. P

92.—WANTED REAL ESTATE

Incoming Executives
Waiting for houses and apartments, furnished and unfurnished in Wellesley and vicinity. List your property with us.
HILL & COMPANY
REALTORS SINCE 1910
WEllesley 5-4600
Evenings: WEllesley 5-0284
Evenings: BIgelow 4-3489
ja5-tf-p

WANTED
by private party
3 or 4 bedroom Single or 2-Family
AROUND $15,000
WRITE BOX 561
PARKWAY TRANSCRIPT
ROSLINDALE 31, MASS.
P

WANTED
2-Family and SINGLE HOMES in Dedham, Canton, West Roxbury or Hyde Park. Customers waiting.
NOBEL ASSOCIATES
DEdham 3-5800
P

WANTED in West Roxbury or Roslindale, by family from out of state, with 3 children, need 6 or 7 room home. Will pay $15,500 to $16,500. Also junior executive wants modern 4-bedroom single. Will pay $18,000 to $25,000. All replies will receive expert confidential service.
James V. Murphy
REALTOR
42 WILLOW ST. - FA 3-8200
P

WANTED in Roslindale or West Roxbury: 2 or 3-family house from private owner. Call FAirview 5-3695. m3-3t-p

YOUNG EXECUTIVE, non-G.I., desperately needs one or two-family home in West Roxbury or Roslindale. Good down payment. Call HIghlands 5-0470. my17-tf-p

WANTED: 1 - 2 and 3-family houses. You will get ACTION as we have customers waiting. For realty service that merits your confidence — Call John A. Goodyear, ANdrew 8-0244. p

IN NEEDHAM: 4-bedroom or larger, Colonial home preferred, within one mile of Center, from owner. Call DOver 8-0493-M. n

THE NEWTONS ONLY
ANXIOUS BUYER WAITING for TWO-FAMILY Home; 5 or 6 rooms; oil heat, garage; near M.T.A. August 1st. Under $25,000. CARLEY REALTORS, BIgelow 4-2966; eves, LAsell 7-0777. g

WANTED: 2-family, 4 or 5 rooms, or a 4 or 5-room single; near transportation. Call BIgelow 4-9590 after 7 p.m. my17-3t-p

WE ARE SEEKING 3-bedroom ranch from owner or builder—to $17,000. BLuehills 8-3654. g

94.—BUSINESS PROPERTIES

STORE FOR RENT, suitable for any type business or offices. Completely renovated. New oil burner. Washington Street, Roslindale. Call HIghlands 5-1330. p

95.—LAND FOR SALE

Westwood House Lots
"Orchard Circle", a new private road off 403 Dover Road. Only 3 near-acre lots left in well-restricted development. High and well drained. Lovely country setting in quiet established neighborhood of substantial homes, near churches, schools, stores and transportation and only 35 minutes from Boston and 15 minutes from Rte. 128 station. Priced from $4000 to $5000.
Call Owner - DEdham 3-0862
AT 355 DOVER ROAD
P

LAND - WESTWOOD
CORNER LOT, 17,000 sq. ft.; located at Hawthorne and Poplar Sts., Islington. Priced $2500. Telephone DEdham 3-3653. p

2 CORNER LOTS: Gardner and Jewett Sts. Asking $3500 each. Call DEcatur 2-2257; BIgelow 4-0264. g

APPROXIMATELY 17,000 sq. ft. of land in Needham Heights. Can be zoned for two lots. $3,000. NEedham 3-2079-W. p

100x103-ft. LOT for sale at Seacoast Shore in Falmouth; $700. Call private owner, DEdham 3-2307-J. p

CORNER LOT, 4,250 square feet. Desirable location. Roslindale. HIghlands 5-1330. p

96.—LAND WANTED

WANTED: House lot in residential area. Call anytime — LAsell 7-0746. p

97.—GARAGES

GARAGE FOR RENT: 53 Ethel St. FAirview 5-4243. p

GARAGE FOR RENT: 87 Houston Ave., Milton. BLuehills 8-4734 after 6 p.m. m

99.—TRAILERS

WANTED: Reasonable utility trailer, 2 wheels. Call NEedham 3-2611-M. n

100.—AUTOMOBILES

MUST SELL due to illness, 1954 Pontiac deluxe, 4 door, hydramatic, heater, back up lights, directionals, etc. Color mayfair blue, very low mileage. Call JAmaica 2-2486. p

FOR SALE: 1953 Mercury, 4 door sedan, very good condition. Can be seen at 2 Anawan Ave., West Roxbury, apt. 1, or call FAirview 5-9702. p

1953 NASH RAMBLER, hard top, 2-tone green and cream; r&h, overdrive, tinted glass, good tires; excellent condition throughout. Used as second car. Very low mileage. $900 or best offer. Call FAirview 3-7437. p

BUICK '49 Super 2 door sedan, Dynaflo, r&h, other extras, low mileage, clean car. Best offer. Call JAmaica 2-1170. p

1948 PLYMOUTH club coupe, immaculate condition inside and out, r&h, w.w., $275 or best offer. Call NEedham 3-2284. p

100.—AUTOMOBILES

LET'S GO TO HUGO'S
IN NEWTON CENTRE
1950 BUICK $595
4-Dr. Sedan, r&h, dynaflow, seat covers, good tires, dark gray finish.
1954 PONTIAC ...$1495
4-Dr. Star Chief Sedan, r&h, hydramatic, power brakes, seat covers, good tires, two-tone blue finish.
1953 PONTIAC ...$1295
4-Dr. Sedan, r&h, hydramatic, w/w tires, seat covers, black finish.
1952 FORD $895
Custom 4-Sedan, r&h



Local Lines



★ A Check List for the Newtons
"Who to Call -Where to Buy"

© Copyright Transcript Publications, Inc., 1956

★ AAA & ALA ROAD SERVICE
Bram Battery & Tire Service
Wheel Aligning & Balancing — Tires & Batteries
252 Walnut St., Nville. .....LA 7-0835

★ ACCOUNTING & TAXES
Julian J. Klein
Will do all paper work, statements, reports, taxes, etc. — Monthly basis - Nominal fee.
37 Chapin Rd., N. Ctr. .....DE 2-0182

★ ALUMINUM CLAPBOARDS
Mohawk Builders
13 Colors — Windows & Awnings — No Down Payment — 5 Years to Pay
WAtertown 3-1442

★ ALUMINUM DOORS & WINDOWS
Eastern Home Improvement Co
Our Work Installed & Serviced At Low Cost. Easy Terms — Free Est. Given Cheerfully Anytime
115 Vernon St., Rox. .....HI 5-3581

★ ALUMINUM PRODUCTS
Johnson Aluminum Products
Aluminum Combination Storm & Screen Doors, Windows Gutters, Jalousies, Porch Inclosures Overhead Garage Doors — All Makes Sold, Serviced
163 Plympton St., Waltham ..TW 4-0099

★ ALUMINUM SCREENS & STORM WINDOWS
Atlas Aluminum Products, Inc.
For Year Round Protection — Low Prices — Free Demonstration — Budget
37 Lincoln St., Newton Hlds. LA 7-9270

★ ALUMINUM WINDOWS & DOORS
Screens, Shades & Venetians
Chase & Co.
The Best Last Longer — 1922-1955
969 Washington, Newtonville . BI 4-3280

★ ANTIQUE RESTORATION
Edward T. Russell
Table & Desk Tops Refinished — Antiques Restored. "We Will Solve Your Furniture Problems"
125 Union St., So. Natick .....OL 3-2783

★ APPLIANCE DISCOUNT HOUSE
Chandler, Craig A. & Co.
Call For Our Price Before You Buy!
10 Franklin St., Allston ..... AL 4-3456

★ APPLIANCE REPAIRING
Bob's Appliance Service
Repairs on All Makes of Appliances — Free Pick-Up & Delivery TW 3-2537

★ ASPHALT PAVING
J & A Construction Co.
Concrete Walks — Cellar Floors — Roofing — Asphalt Drives
174 Third St., Cambridge
KI 7102 and MI 3-4066

★ AUCTIONEER & APPRAISER
Schofield, Judy
We Appraise & Buy Entire Contents of Homes & Estates
WEllesley 5-4329

★ AUTO AGENCIES—PONTIAC
Frank Battles, Inc.
Guaranteed Used Cars
208 Washington St. Newton....DE 2-1366

★ AUTO BODY & FENDER REPAIR
Rowe, G. W.
Duco & DuLux Refinishing — Welding & Brazing
20 Union St., Cor. Beacon ....LA 7-3894

★ AUTO DEALERS—USED CARS PACKARD SERVICE
DuMont Motors
O.K.'d Used Cars Other Makes
238 Walnut St., Newtonville .. BI 4-5200

★ AUTO DRIVING SCHOOLS
Cleveland Circle Auto School
Newton Centre
"One of N. E. Oldest Established & Reputable Schools." Regular Shift, Fluid Drive & Hydramatic — Arrangements Made for Pick-Up Service
755 Beacon near Langley Rd. LA 7-3100

Newton Centre Auto School
Dual Control Cars — Free Pick-Up Service
1365 Centre St., NCtr. .... . LA 7-9704

★ AUTO INSURANCE
Plates At Once — All Risks Insured — Premiums Financed
F. I. Patnode Co.
408 Market St., Brighton .....ST 2-4688

★ AUTO RADIOS—Sales & Serv.
City Auto Radio Center
Car Radio Specialists — Sales — Service & Installation — All Makes
159A Mt. Auburn St., WAtertown 4-7575

★ AUTO RENTING
Abbott Rental Co.
Auto & Truck Rentals — Lowest Rates
109 Linden St., Waltham .... TW 4-3080

★ AUTO REPAIRING—General
Joe Cicciu
Studebaker Work A Specialty
14 Eliot St., Corner Rte. 9. Newton Highlands .....LA 7-9440

★ AUTO TOPS & UPHOLSTERY
Madden, W. J. — Est 1920
Slip Covers — Body & Windshield Glass
11 Myrtle St., Waltham .....TW 4-2456

★ AUTO WASH & POLISH Service
Ed. Graham's Atlantic Service Station
Free Pick-Up & Delivery
1235 Washington St., WN. ....LA 7-9749

★ AWNINGS-Canvas-Metal-Plastic
Brookline Awning Co., Inc.
Alum. Comb. Winaows & Doors — Ven. Blinds & Shades
27 Harvard St., Brookline .....AS 7-7200

★ BAKERS
Bob Ware's Yum-Yum Shops
Newton's Most Complete & Varied Selection of High Quality Baked Goods.
1249 Centre, Newton Centre . DE 2-4481
4 Windsor Rd., Waban ..... DE 2-0980

★ BAKERS— French and Italian Bread
Mazzola Brothers — Est. 1917
Your LOCAL Source of Top Quality Bread
230 Adams St., Newton..... LA 7-5800

★ BANKS
West Newton Co-Operative Bank
Complete Savings Programs — Home Mortgages
1308 Washington St., W.N. .. BI 4-0067

★ BEAUTY SHOPS—Electrolysis
Oak Park Beauty Salon
Tinting - Styling - Waiving - Permanent Hair Removal
669 Saw Mill Brook Pkwy., Ntn., LA 7-9727

★ BICYCLES—Sales & Service
Newton Cycle Shop
Authorized Schwinn & Columbia Dealers
793 Washington Nville. .... LA 7-6126

★ BOAT STORAGE & HAULING
Topside Marine
We Store Motors & Trailers — Low Prices — Careful Handling
536 Lexington St., Waltham ..TW 4-3911

★ BOATS & OUTBOARD MOTORS
Dan-Dee Co., Inc.
Marine Hardware — Cris-Craft Boat Kits — Repairs on All Motors
958 Worcester, Wellesley .... WE 5-2002

★ BOWLING ALLEYS
Garden City Bowladrome
Automatic Pin Setting Machines — Open 9:00 A.M. - Midnight
320 Washington St., NCorner BI 4-4491

BRAKE SERVICE
Bo's Amoco Servic
Expert Repairs on All Types of Brakes — Wagner & Lockheed Specialists. AAA Service.
1062 Beacon St., NCtr, ...LA 7-9509

★ BRIDAL SHOPPES
Madam Estell
Brides', Bridesmaids' & Cocktail Dresses Custom Designed or Copies — Exquisite Work — Laces & Pure Silks From Italy
278 Watertown St. ..... LA 7-5118

★ BUILDERS—RESIDENTIAL
DeVincent Bros. Builders
"Custom Builders Of Finer Homes"
21 Oakley Lane, Waltham ...TW 3-7469

★ BUILDING CONTRACTORS
Anthony E. Arcese Co.
Residential & Commercial Building — New Work & Alterations
56 Central Ave., Nville. .....BI 4-5925

★ BUILDERS & Gen. Contractors
ardone, Loreto & Son
Residential & Commercial Building Services"
25 Chiltern Rd., Weston
WE 5-2213 - BI 4-0783

★ CAMERA & PHOTO SUPPLIES
Muiryan Camera Shop
Films & Projectors — Sales & Rentals — Open Thurs. & Fri. Eves.
16 Austin (opp. Star Mkt.) ...BI 4-8498

★ CARPENTER & BUILDER
Wm. J. Coumans
Alterations & Repairs By An Experienced Firm
146 Spring St., Watertown ..WA 4-4978

★ CARPENTERS & ROOFERS
Johnson's Home Maintenance Co.
Jalousie Enclosures — Gutter Work A Specialty
132 Trapelo Rd. .....TW 3-6705

★ CARPENTER-Roofing-Sidewalls
McAulay & Son
Licensed — 25 Yrs. — Exp. — All Work Guaranteed. Gutters — Slate Roofs — Block Ceilings — Chimney Work
63 Green St., J.P. LA 2-9122 - NO 7-0937

★ CARPENTRY & CONTRACTING
Angelo A. Vozzella
Expert Home Repairs & Remodeling — From Cellar to Attic
143 Russell St., Waltham .. TW 4-1314

★ CATERING
Codman Caterers
Distinctive Catering At Moderate Prices
41 River St., Mattapan .. ... BL 8-6000

★ CHINA - GLASS - GIFTS
Par China and Glass
One of the Largest Selections in N. E.
Bridal Registry Service
765 Beacon St., NCtr .....BI 4-0376

★ CLEANERS—1 HOUR SERVICE
Sparkle Cleansing While You Shop
No Extra Charge — Saturdays Included
308 Walnut St., Nville. ..... LA 7-9854

★ CLEANING & TAILORING
Frieden, George D.
"For the Finest In Dry Cleaning"
Ladies' & Men's Tailoring Service
1142 Beacon (Near 4 Corners) LA 7-1424

★ COAL-Fuel Oil-Burners
Waltham Coal Co. - Nonantum Coal Co. ..
Established 1872
691 Main St., Waltham .....TW 4-0116

★ COMBINATION WINDOWS & DOORS
Shoemaker & Sons
Carter Combination Windows Installed. Serviced & Guaranteed
6 Camelia Pl., Lexington
VO-2-2433 VO-2-2445 VO-2-4022

★ CONCRETE FORMS
Leeland Construction Co., Inc.
Residential Foundation Specialist — Plywood & Prefab.
8 Camelia Pl., Lexington ... VO 2-1500

★ CONVALESCENT & REST HOME
The Messenger Nursing Home
(GLADYS E. MILLER, Director)
24-Hr. Nursing Care — Home Cooked Food — Excellent Care — Reasonable Rates
399 Newtonville Ave. LA 7-9518 7-0872

★ CORSETIERE—Spencer
Mary Mercer
Individually Designed For All Needs — Home Fittings — Medical, Surgical & Style Garments & Bras.
159 Walnut St. Brkline .....BE 2-0576

★ DANCE EDUCATION
The Barbara Secord Studio of Dance Education
Member — Dance Masters of America. Classic Ballet - Tap - Modern Jazz - Toe - Character
22 Mt. Auburn St., WAtertown 4-2195

★ DANCING SCHOOLS
McGlone, Peggy Dancing School
Tap - Ballet Acrobatic - Ball Room
621 Main St., Waltham .. .. TW 3-0965

★ DELICATESSEN-Luncheonette
Newton Centre Delicatessen
Open under New Management
628 Commonwealth Av Ntn, LA 7-9836

★ DOORS—OVERHEAD
Crawford Door Sales Corp. of N. E.
Manually Operated or Radio Controlled with New General Motors Delcomatic Electric Operator
90 Linden St., Upper Falls BI 4-5495 4344

Universal Door Co., Inc
Radio Controlled & All Types
366 Elliott St., Ntn., BI 4-0421 NE 3-3244M

★ ELECTRIC APPLIANCE SERV.
Douthart Service Center
Dishwashers - Disposals Refr. Ranges - Washers - Dryers $3.50 Min Serv. Call TWinbrook 3-7587 MI 3 8742

★ ELECTROLYSIS TREATMENTS
Elvera Zani, E.D
Permanent Hair Removal
Fast Safe Painless — Guaranteed Results Sponsored by Leading Dermatologists
110 Newbury St. CO 7-0727 WE 5-4445

★ EXCAVATING CONTRACTORS
Nardone Excavating Co
Power Shovel & Bulldozer Excavating
52 Nehoiden St., Needham .. NE 3-0175

★ FABRICS-Trimmings-Buttons
The Yardstick Shop
Slip Covers & Drapery Fabrics — Woolens, Cottons
Silks, Satins & Taffeta
409 Moody St., Waltham ....TW 4-1744

★ FISH & CHIPS
Ritcey's Sea Food Kitchen
Orders Put Up To Take Out
560 Moody St., Waltham ....TW 4-4323

★ FLOORING CONTRACTORS
Roy W Goddard
New Floors Laid - Old Floors Resurfaced - Finished - Free Estimates
452 Lincoln St., Waltham ...TW 4-4329

Hayes, Spurgeon J.
New Hardwood Floors Laid — Old Floors Resurfaced & Refinished
141 Spruce St., Watertown ...WA 4-1610

★ FLOOR COVERING & FORMICA COUNTERS Plastic & Ceramic Wall Tile
Waltham Floor Covering
Linoleum - Rubber & Asphalt Tile
437 Moody St., Waltham ....TW 4-0611

★ FLOORS—Sanded & Refinished
Paul J. Pelletier
All Old Wood Floors Restored To Look Like New
15 Spruce St., Waltham ....TW 3-2070

★ FLORISTS
Bibbey Brothers Florists
"Flowers For All Occasions"
1096 Main St., Waltham ....TW 3-9363

Riggs Flower Shop
Beautiful Flower Arrangements
8096 Comwlth, Auburndale BI 4-1271

★ FORMAL WEAR
Tux Shop
Complete Line For Rental or Sale
230 California St., Newton . LA 7-0459

★ FOUNDATION CONTRACTORS
Bratko, Bart
Experienced Men — Low Prices — Top Quality Work
48 Smith St., Allston.....AL 4-5688

★ FURNACES—Heating & Cooling
Northeastern Equipment Co.
Easy Terms — Estimates — Complete Boston Stock — 10-Yr. Written Guarantee
246 Walnut St., Newtonville ..DE 2-5300

★ FURNITURE—Custom Made
Heirloom Shop..
Designers & Manufacturers of Handmade Reproductions
41a Lincoln St., NHinds. .....DE 2-3146

★ FURNITURE-Modern, Tradt'l
Newton Corner Furniture Co.
Come & Browse Around Newton's Newest Furniture Store
294 Washington St., Newton ..BI 4-5929

★ FURNITURE & BRIC-A-BRAC BOUGHT & SOLD
Seeley Brothers
"It Will Pay You To Call Us"
757 Washington St., Nville. .LA 7-2000

★ GARDEN & LAWN SUPPLIES
Paulini Bros. Garden Shop
"Everything For Your Lawn and Garden"
383 Worc. Tpke., Langley Rd., NCtr.
LA 7-0193

★ GASOLINE SERVICE STATIONS
Arts Texaco Service
Save with S&H Green Stamps, Tires on Budget
454 Watertown St., Newton....LA 7-9603

Blundon's Esso Service Station
Tires - Batteries - Repairs - Road Service
94 Winchester St., NHinds ....LA 7-9528

Larry's Shell Station
A Better Service Station for Newton Car Owners
1200 Washington St., W.N. .. LA 7-9607

Turnpike Jenney Service Station
Road Service & Tune-ups — Your Jenney Dealers
360 Boylston St., NCtr. .....LA 7-9508

★ GLASS—Home, Auto, Industrial
MacNeill Glass Co.
Mantel & Doors Mirrors - Auto & Window Glass
162 Linden St., WEllesley 5-3617 & 0716

★ HARDWARE
Chandler, J. H. & Son, Inc.
Hardware - Housewares - Dupont Paint - Garden Supplies
796 Beacon St., NCtr. .....BI 4-4000

★ HEARING AIDS
Olson Hearing Center
"Hearing Aids of Merit for Over 40 Years"
Every Aid Guaranteed For 2 Years
581 Boylston, Copley Sq., Bos CO 6-2785

★ HEARING AIDS—Zenith
Bennet R. O'Neil, Guild Optician
Hearing Aid Accessories
472 Main St., Waltham .....TW 3-0654

★ HOME REMODELING
King, Paul
Reasonably Priced Roofing — Sidewalls — Painting — Masonry
1715 Trapelo Rd., Wal. .....TW 3-5612

Palmer Brothers, Inc.
Carpenter Work - General Repairs - Kitchin Specialists
9 Ladd St., Watertown WA 4-6806-0750

★HOSPITAL BEDS, Wheel Chairs
Fallon Pharmacy
Sales & Rentals - 24 Hour Service
271 Wash. St., Wells. Hills ... WE 5-2170

★ HOT TOP PAVING, Excavating
Capello Bros., Inc.
Parking Lots & Driveways Truck & Bulldozer Rentals
43 Oak Ave., Ntn. DE 2-1379 DE 2-9274

Kirkland Paving Co.
Expert Work For Homes - Gas Stations - Schools
6 Clarendon St. ....BI 4-8396

★ HOUSEWARES
Chandler, J. H. & Son, Inc.
Housewares Or Hardware, You'll Find It At Chandler's
796 Beacon St., Newton Ctr. ..BI 4-4000

★ INSULATION CONTRACTORS
Boudreau, Henry
Specializing In New Construction
15 Yrs. Experience
67 Dalby St., Newton ..... DE 2-1402

★ INSULATION CONTRACTORS
Rich, Wm. N Co., Inc.
Owens - Corning Fibreglass & Nat'l Gypsum Gold Bond Applicators
1947 Beacon St., Waban ....BI 4-7311
Nights - Sundays - Holidays ..LA 7-0902

★ INSURANCE
Hastings, Kenneth B.
Edmands & Byfield Agency - Est. 1891
20 Centre Ave., Newton ..BI 4-1612

Fuller — Alfred E., Insurance Agency
B-Sure & Insure In Sure Insurance
46 Austin, Nville. .....BI 4-7304

★ INSURANCE, Savings Bank Life
Newton Savings Bank
For Lowest Cost Family Protection
286 Washington St., NCr. LA 7-7850

★ IRON WORK—ORNAMENTAL
Oh Bee Wrought Iron Co.
Wrought Iron Dinette Sets Custom Covered — Rails & Lamp Posts
37 Berwick St., Melrose .....ME 4-2298

★ JALOUSIES
Barry Alan Co.
Call A Manufacturer & Save
Free Estimates
65 Cornwall St., Jam. Plain.....JA 4-0305

★ KITCHEN CABINETS - Custom
Hazel Mfg Co.
Formica Counter Tops - Free Planning
rr 54 Eastern Ave., Dedham DE 3-3566

★ LATHING CONTRACTOR
Fuller, Montley F
New Work & Remodeling - Metal Furring
66 Lakeview, Waltham .....TW 3-9106

★ LAWN MOWERS Sales & Serv.
Fisher Lawn Mower Service
Eclipse - Worcester - Cooper & Reo
Service All Makes
Cor. Elm & Border, W.N. .....DE 2-0764

★ LINOLEUM CONTRACTORS
Rubber, Asphalt, Lino-Tiles
Plastic Wall Tiles - Free Estimates
J. F McCarthy — Call ..... BI 4-0798

★ LINOLEUM & TILE CONTR'S
Osmond Linoleum
Rubber, Asphalt Plastic & Vinyl Tile - Formica Counters
20 Pond St., Natick OL 3-6341 WE 5-4410

★ LINOLEUM, TILE & PAINT
Banks Square Floor Covering
Expert Planning Installation
Martin Senour Paints
835 Main St., Waltham .....TW 3-6229

★ LOANS—PERSONAL
Newton Waltham Bank & Trust Co.
Member F.D.I.C. Serving Newton, Waltham, Wayland & Weston
17 Conv. Located Offices .....LA 7-3600

★ LOANS—REAL ESTATE
Brookline Federal Savings & Loan Ass'n.
Insured Savings - Home Financing
1290 Beacon, Brookline .... BE 2-8970

★ MATTRESSES Remade, Uphol.
T. B. Haffey
Call A Reliable LOCAL Firm For Better Service
32 Center Ave., Newton .....BI 4-1091

★ MORTGAGE LOANS
Newton Co-operative Bank
Paid Up Shares For A Safe Investment!
305 Walnut St., Newtonville ..BI 4-8000

★ NURSERYMEN
Weston Nurseries, Inc.
Growers of New England's Finest Stock
85 Winter St., Weston .....WE 5-3431

★ NURSERY SCHOOLS
Algonquin Nursery School,
Catherine Dennehy, Dir.
Boys & Girls 2-5 — Transportation Incl.
106 Algonquin Rd., ChHill .... LA 7-5444

Win-Sum Nursery School
(Rev. Merrill A. Beem, Owner & Director). Ages 3 & 4 - Morning or Afternoon Session
315 Winchester St., N. Hlds . DE 2-2252

★ OIL BURNER SALES & SERV.
MacNeil Oil Co.
Heating Oils by a Dependable Organization
32 Felton St. .....TW 3-3100

★ OIL BURNER Serv. & Fuel Oils
Newat Oil Burner & Fuel Service
Dependable 24 Hour Delivery Service
124 Boyd St., Newton ..... BI 4-1377

★ OILS—Fuel & Heating Service
W. S. Young Co.
Sunheat Furnace Oil
Newton Highlands .....DE 2-0742

★ OILS—FUEL & RANGE
Ernest Indresano — Est. 1927
24-Hr. Service. New Shell Oil With FOA-5X Keeps Filter Screens Clean
230 Worcester St., Wellesley ..WE 5-0633

★ OPTICIANS—Guild Member
Wellesley Optical Company, Inc.
(Calvin E. A. MacKenzie). Fluidless Contact Lens Service — Hearing Aids & Supplies
574 Washington, Wellesley ..WE 5-2423

★ ORTHOPEDIC SHOE CLINIC
Royal Shoe Clinic
Work Done To Doctors Prescription
745 Moody St., Waltham ....TW 3-1140

★ PAINT-Hardware-Wallpaper
Town Paint & Supply Co.
Dutch Boy Paint — Do It Yourself Supplies
991 Watertown St., W.N. .....DE 2-1296

★ PAINTERS & DECORATORS
C. W. Paige
Free Advice on Painting Problems — Estimates without Obligation
162 Lowell Ave., Nville. .....DE 2-5565

New England Decorators
Particularly Fine Painting
J. J. Downey, Prop. ....HI 2-8820

★ PAINTERS & PAPERHANGERS
Babcock, Thomas F.
Top Quality Work With Care For Your Home — Free Estimates
473 Pleasant St., Watertown WA 4-4111

Joseph O. Richard
Reasonably Price Painting
Paperhanging, Ceiling & Also Block Ceiling
8:00 A.M. to 6:00 P.M. .....TW 4-9633
Nights .....TW 4-5129
70 Cedar St., Waltham

★ PAINTING—Interior & Exterior
Harold M. Chace
Pure Leads & Oils Used - Ceilings & Paperhanging - Floors Refinished
Free Estimates
13 Harnden Ave., Watertown WA 4-2952

★ PAINTING—Int. & Ext. Cont.
Middlesex Painting Co.
Gutters Cleaned & Re-Lined - Storm Windows Painted - Piazzas, Floors Repaired & Painted — Free Est. — Low Rates
WAtertown 4-5849

Mulherin, William H.
Paper Hanging
Interior and Exterior Painting
95 Longfellow Rd. Ext., Wells. WE 5-2804

Pellegrini, Anthony
Call A Licensed Painter — Free Estimates
26 Allston St. Allston
Days — AL 4-2485 Nites — AL 4-2314

Southbourne Decorating
Ceilings Whitened — No Job Too Small. 20 Yrs. Exp. — Free Estimates
75 Southbourne Rd., J. Plain JA 4-7467

★ PAINTING-PAPERHANGING-CEILINGS
Ernest Prescott
Also Outside Painting & Carpentry Work
28 Indiana Terr., N.U.F. ....LA 7-1613

★ PET SHOPS
Newton Kennel Shoppe
We Specialize In Trimming Poodles
1064 Centre St., NCt. .... LA 7-2485

★ PHOTOGRAPHERS
Samuel Cooper Studio of Photography
Children - Bridal Portraits
Movies & Candids — 3-D
1617 Beacon St., Brookline ..AS 7-1771

★ PHYSIOTHERAPY—Reducing
Ina Leithead, Reg. Ph.T.
Arthritis, Bursitis, Neuritis, Sacro-iliac
287 Glen Rd., Weston ..... WE 5-0829

★ PIANO TUNING & REPAIRS
Haffermehl, Louis & Son
Established 1890
47 Athelstane Rd., Newton....BI 4-1501

★ PLASTERERS
Abco Plastering Co.
New & Repair Work Expertly Done
Prompt Dependable Service
Moderate Rates
91 Hunnewell Ave BI 4-9874 - BI 4-1204

★ PLASTER & STUCCO CONTR'S
Rizza, John
Concrete & Brick Work - Chimney & Fireplace Repairs
126 Palfrey St., Watertown ...WA 4-0395

★ PLUMBING & HEATING
Bernie Tack
Remodeling, Alterations - Sales & Service - Free Estimates
131 Wiswall Rd., NCtr. .....LA 7-5632

Lane & Manning
"Large Enough To Serve You — Small Enough To Appreciate You"
18 Washington St., Wellesley WE 5-1003

Platt, Albert B.
85 Elgin St., Newton .....LA 7-0671

★ PLUMBING-HEATING-AIR CONDITIONING
Stanley R. Robbins & Co.
Engineers & Contractors. Service at its Best
267 Pleasant St., Watertown
DE 2-0709 - WA 4-2070

★ PLUMBING-Heat'g, Sheet Metal
D. J. Furden & Sons
Dealers For International Boilers & Furnaces
25 Paul St., N. Center .....BI 4-1061

★ POSTAGE STAMPS & COINS
Norumbega Stamp & Coin Shop
We Buy, Sell & Appraise Any Size Lot
261 Auburn St., Aub. ..... LA 7-5554

★ RAILINGS—WROUGHT IRON
Redfern Welding Co.
Custom Made & Stock Sizes
Ornamental & Practical - Free Est.
45 Felton St. .....TW 3-8540

★ REAL ESTATE
Burns, John T. & Sons, Inc.
See Us First!
803 Washington St., Nville. ....LA 7-5980

★ REAL ESTATE & HOME IMPROVEMENTS
Bay State Associates
(City & Country Homes). Properties & Sales — Aluminum Siding
796 Moody St., Waltham ....TW 4-0210

★ REAL ESTATE & INSURANCE
Mayer, Leon H., Realtor
Dependable Service — List With Us
1357a Washington St., W. N. ..DE 2-0274

★ RESTAURANTS
Tom's Cafe
Really Better Cooking — Pizza Of All Kinds To Take Out
100 Needham St., NCtr .....LA 7-9893

Union Lunch
Beer, Ale & Wine
Steaks, Chops & Oriental Foods
45 Union St., NCtr. ..... LA 7-9434

★ RESTAURANTS—Chinese
China City Restaurant
Take-Out Orders A Specialty — Tops In Quality
1705 Beacon St., Brkline .....LO 6-4334

Ho Sai Gai Restaurant
Take-Out Orders A Specialty — Food Prepared Under The Direction of George V. Seto, Chinese Food Connoisseur
1020 W. Roxbury Pkwy, Chestnut Hill, South Brookline .....FA 3-9765

★ ROADS-Parking Lots-Drives
Magri & Son
Expert Paving — 5 Yr. Guarantee — Free Estimates
21 Maryland St., Dorchester ..TA 5-0075

★ ROOFING CONTRACTORS
W. A. Garron
All Kinds of Roofing and Sheet Metal Work
112 Woodside Ave., Wellesley WE 5-5724

Mohawk Builders
Roofing - Sidewalls - Gutters
No Down Payment — 5 Yrs. to Pay
WAtertown 3-1442

★ RUBBISH REMOVAL
Robert Gaul Co.
Rubbish & Trash Removed From Homes, Stores, Shops
24 Heath St., Jamaica Plain ..JA 2-0724

Lawson Brothers
Lots Cleared — Brush Removed
Wood Sawed
36 Crescent Rd., Ndhm Hts. NE 3-0030

Frank's Rubbish Removal & Trucking
Brush - Ashes - Rubbish - Cellars & Attics Cleaned
49 Bancroft St., Watertown WA 4-9561

★ RUG & CARPET CLEANING
Superior Rug & Carpet Service
"There Is A Difference"
75 Adams St Newton .....DE 2-6222

★ RUGS-Carpet-Uphol.-Cleaning
Dedham Rug Service, Inc.
Home Means More With Clean Carpets On The Floor
474 Walpole St., Norwood ....NO 7-2800

★ SCREENED LOAM-SEEDING-SHRUBBERY
Guy Santagate
A Complete Service For Your Home & Grounds. "You Name It — I'll Do It"
11 Banks St., BElmont 5-5271 W & 5776

★ SHEET METAL
Codyer & Cavanaugh
Residential Air Conditioning — Warm Air Heating — Sheet Metal Contracting
723 Main St., Waltham 4-3860

★ SHOES—Self Service
Gerry's Self-Service Shoe Store
Cancellations & Rejects — Nationally Advertised Brands — Priced Very Low
333 Walnut St., Nville ... LA 7-9324

★ SIGNS—COMMERCIAL
Baker Sign Studio
Window & Truck Lettering A Specialty
26 Lincoln Park, W. N. .....DE 2-1929

★ SPIRITUALISTS
Madame Marie
Reader & Advisor On Business, Marriage & All Problems — No Appt Needed — Readings Daily, 9 to 9
108 Huntington Ave., Boston..CO 6-7726

★ STORM WINDOWS & DOORS
National Aluminum Corp.
The Very Finest At Lowest Prices
330 Watertown St., Newton .. BI 4-2382

★ SURVEYORS
Brooks, Everett M., Co.
Civil Engineers — Land Surveyors
259 Walnut St., Nville. ..... LA 7-0480

★ TAXICABS
Waban Taxicab Co.
Waban Hospital - Lower & Upper Falls
Waban Station .....BI 4-0545

★ TAXICABS—Long Trip Service
Auburndale Taxi Service
Special School & Group Rates. Reliable, Courteous Men At Your Service LA 7-5555

★ TV SALES & SERVICE
Ace Radio TV & Appliance — Est. 1937
TV Is Our Only Business — Not a Sideline
We Go Anywhere — Prompt Efficient Serv.
751 South St., Roslindale ....FA 5-7668

A T V Television & Radio, Inc.
"We Sell The Best — And Service The Rest." Open Until 9 P.M. Every Evening. Budget Terms Arranged
975 Main St. ....TW 3-6607 - 3921

Silver Lake Radio & TV Shop
Serving Newton For Over A Quarter Century
337 Watertown St., Newton BI 4-5466

Warwick TV Service
Expert Service On All Makes Of TV
130 River St., WN. .....LA 7-6920

★ TV & AUTOMATIC WASHERS
ABC TV & Washer Shop
Quality Workmanship — Prompt and Expert Service. All Work Guaranteed
586 Mt. Auburn St., WAtertown 3-1268

★ TILE CONTRACTORS
Hudson Tile Co.
Ceramic Floor & Wall Tile — Residential & Commercial
7 Hudson St., Watertown ....WA 4-9876

★ TOOL RENTALS
Mass. Hardware & Supply Co.
Rent-a-Tool Headquarters
170 High St., Waltham .....TW 3-6711

★ TOYS & GAMES
The Toy Chest
"The Family That Plays Together Stays Together"
Ample Free Parking at Rear of Store near Star Mkt.
295 Walnut Ave., Newtonville .DE 2-2710

★ TRAVEL AGENTS
Newton-Waltham Travel
Member American Society of Travel Agents
634 Commonwealth Ave. BI 4-9634

★ TREE SERVICE
Taylor & Cox
Member Mass. Arborists Association
Edgewood Rd., Cochituate...OL 3-3010

★ UPHOLSTERERS
Bristol Upholstering Co.
Tufting & Antiques a Special
Free Estimates
180 Bussey St., DEdham 3-4020—2529

R. L. Wicks & Sons
Mfg. — Upholstering — Repairing — Since 1901
Cushing Sq., Belmont .. .... BE 5-0991

★ UPHOLSTERY-Drapes-Slip Cvrs
Quint Upholstering Shop — Est 1922
Ideas, Samples & Estimates Furnished On Your Decorating Problems —
Member Newton Chamber of Commerce
355 Boylston St., N. Ctr. ....LA 7-4415

★ USED FURNITURE—Antiques
Ray's Place
(Raymond J. Cox, Auctioneer). "Don't Throw It Away — Sell It To Ray"
62 Walnut, Wellesley Hills ... WE 5-7861
BI 4-1895

★ VACUUM CLEANER-Sales, Serv.
New - Most makes - Used - $10 up. Parts and Repairs.
Walter Wellington
40 Lunda St., Waltham ..TW 4-5884

★ WALLPAPER DEALERS
B & D Wallpaper Co.
A Selection of 1500 Patterns in Stock
1295a Beacon St., Brookline ..LO 6-3100
416 Moody St., Waltham ..TW 3-1343

★ WALLPAPER & PAINT DLRS
Waltham Wallpaper & Paint Corp.
Hdqrs. for Dutch Boy Lowe Bros.. Paints
We Deliver Anywhere
591 Main St., Waltham .. ..TW 3-3732

★ WASHING MACHINE REPAIRS
Sherman Appliance Service
Bendix & All Leading Makes Repaired By Factory Trained Men
673-675 Moody St. .... TW 3-6651 - 5246

★ WATCH-Clock-Jewelry Repair
T. W. Anderson, Jeweler
Prompt, Reliable Work — Gold & Silver Plating
329 Auburn St., Auburndale...BI 4-1498

★ WATERPROOFING
DeSantis, William & Co.
Cellar Water Conditioning
89 Jackson St. .....LA 7-3050

★ WINDOW CLEANING
A-1 Four Corners Window Cleaning Co.
24 Hour Porter Service — Floors Waxed & Polished — Floors Lights & Walls Cleaned
87 River St., Camb. EI 4-3902

★ WROUGHT IRON—Ornamental
Mason's Welding Shop
Railings, Lamp Posts, Plant Stands & Brackets
81 South St., Waltham .....TW 4-5086

Improvement Group Names S. M. Spaulding

Alderman Stuart M. Spaulding has been elected president of the Newtonville Improvement Association.

Other officers are: Winslow C. Auryansen, Philip A. Kerrivan, vice-presidents; Fred C. Alexander, secretary; Thomas R. King, treasurer; Norman H. S. Vincent, auditor.

Members of the executive committee in addition to the above officers, are Karl H. Brock, Miss Helen Cotton, Alan D. Duff, A. I. Eastman, Frederick B. Eastman, Mrs. Gustav A. Hagen, George Hicks, Clarence Howell, Mrs. Donald Hyde, W. A. Jackson, James H. Lewis, William R. Mattson, Chester S. Merrill, Warren W. Oliver, Mrs. J. L. Oncley, William J. Robinson, John B. Rubenstein, Earl Schwartz, Arthur S. Scipione, Arthur J. Swett, George W. Taylor Jr., Clifford S. J. White and John W. Whitemore.

Mrs. Whitworth Named Head of Newton Zonta

Mrs. Beatrice Whitworth has been elected president of the Newton Zonta Club to succeed Mrs. Edna Hammill. Other officers are Janice Abbott, first vice-president; Mrs. Elizabeth Skinner, second vice-president; Mrs. Gertrude Fuller, treasurer; Mrs. Georgianna Halewood, recording secretary; Mrs. Lillian Linscott, corresponding secretary.

Elected to the board of directors were Mrs. Hammill for three years; Mrs. Dorothy Bowers, two years and Mrs. Dora Fyfe, for one year. Members of next year's nominating committee are Mrs. Linscott, chairman; Mrs. Hazel Kubelus, and Mrs. Fuller.

Mrs. Whitworth appointed the following committee chairmen: Mrs. Halewood, attendance; Miss Alice Doxey, fellowship; Miss Esther Storey, finance; Mrs. Fuller, inter-city meetings; Miss Abbott, membership; Mrs. Hammill, program; Mrs. Rose Guilford, publicity; Mrs. Edith Colpitts, public affairs and status of women; Mrs. Bowers, service; Mrs. Frances Jonah, international relations.

Pops Concert At Centenary Church

At a recent supper meeting of the Dorcas Group of the WSCS of Centenary Methodist Church in Auburndale, final plans were discussed for the Pops Concert to be held in the Parish Hall of Centenary Church on Thursday, May 24, at 8 p.m.

Those working on special committees for this concert are: Mrs. Sydney Adams, Mrs. Eben Baker, Mrs. George N. Stevens, Miss Marion Wall. Program: Mrs. Eben Baker, Mrs. Francis G. Reynolds, Decorations: Mrs. Walter Clark, Mrs. Howard Fowle, Mrs. Clarence MacDonald, Refreshments: Mrs. Willard G. Hatch, Publicity and Tickets.

Details of the program will be announced later, but a variety of entertaining numbers has been promised.

Those wanting table reservations should contact one of the above - mentioned committee members as soon as possible.

FHA Approved

The Chestnut Hill Co-operative Bank of Chestnut Hill has been approved to make FHA property improvement loans to home owners.

The approval was contained in a letter sent to Stanley Gruber, Treasurer of the institution by Cyrus B. Sweet, Assistant Commissioner of the Federal Housing Administration.

Record Business

Benjamin F. Touchstone, 1099 Beacon street, Newton Centre, Shell Oil Company marketer here, said today that the company expects American motorists will consume a record volume of gasoline and motor oil in 1956 and make the year the best ever for Shell jobbers and dealers.

Mr. Touchstone returned with this prediction from the annual Shell spring dealer meeting held at the Bradford Hotel in Boston on April 25, 1956.

SERVICE ON TELEVISION & TV ANTENNAS
971 Washington Street
Newtonville

If you want a technician who is registered by the Radio-Television Technicians' Guild of New England and you live in the Newton-Wellesley-Needham area — you may

C-A-L-L
CLARK
ELECTRONICS, INC.
DEcatur 2-3860



One of these beautiful, modern lamps can be yours FREE with only 2 filled S&H Green Stamp Books!

IT'S GIFTS LIKE THESE THAT MAKE S.&H. GREEN STAMPS

The Finest Stamp Plan Offered!

. . . AND NEWTON SUPERMARKET IS THE ONLY SUPER MARKET IN NEWTON GIVING GENUINE S.&H. GREEN STAMPS!

Yes, it's gifts like these plus the fact it takes only a small amount of S&H Green Stamps to get them, that makes the Green Stamp Plan the most popular free gift plan ever! It's no wonder that Newton Super was so anxious to present this plan to its friends in Newton. It's no wonder the response has been unanimous . . . S&H Green Stamps are the very best!

NEWTON Super MARKET
275 CENTRE ST., NEWTON CORNER

NEWTON SUPER SALUTES THE ELM FARM BRAND ON ITS 61st BIRTHDAY WITH THESE BIG, MONEY-SAVING VALUES!

Tuna Fish	Elm Farm, Fancy White Meat Solid Pack	3 cans	$1.00
Tomato Paste	ELM FARM	5 cans	49c
Tomatoes	RED-GLO BRAND	8 303 cans	$1.00
Cream Corn	Elm Farm Fancy	4 303 cans	69c
WHOLE KERNEL CORN	Elm Farm Fancy	4 303 cans	69c
MEDIUM PEAS	Elm Farm Brand, Fancy	5 303 cans	$1.00
FANCY GRAPEFRUIT SECTIONS	Elm Farm	4 303 cans	75c
FANCY TOMATO KETCHUP	Elm Farm	14-oz bot	19c
SWEET PICKLES	Midwest Brand	quart jar	39c
RASPBERRY PRESERVES	Elm Farm	12-oz jar	29c
WHITE MEAT TUNA FISH	In Brine	3 cans	85c
MAYONNAISE	Elm Farm Brand, Fancy	pint size	39c
APPLESAUCE	Elm Farm Brand, Fancy	6 303 cans	$1.00

Elm Farm, Rich, Smooth, Creamy
ICE CREAM

Regularly 27c per pt. You Save A Big 20c On Three Pints
3 pts 61c

AUNT JENNY
Crisp, Fresh, Downright Delicious
POTATO CHIPS
Regularly 39c per pkg. You save a big 17c on this Newton Super Market Value.
2 Large Pkgs 61c


Watermelon
Firm, Fresh, Fat and Juicy . . Rushed from Sunny Florida. A low, low price.
89c ea

FANCY BRISKET	CORNED BEEF	lb	39c
BEEF LIVER	FRESHLY SLICED	lb	29c
LAMB FOR STEW	Large Juicy Pieces	lb	10c
SHOULDER LAMB CHOPS	Spring Lamb	lb	49c
FRESH LAMB PATTIES	Freshly Made	lb	19c

CARLOAD SALE!
Plump, Tender, Moist-Meated Famous Beltsville Broiler
TURKEYS 35c lb

Anytime is turkey time, so Newton Super bought a carload. You'll save a bankfull at this low, low price!
SO TENDER YOU CAN ACTUALLY BROIL 'EM!
SAVE UP TO 30c A POUND!

Cured Just Right . . . Smoked
SHOULDERS
Well trimmed, lean, short shank. You save, save, save with this Newton Super low price . It's the lowest price in town and you also get S.&H. GREEN STAMPS
33c lb

Choice Steer Beef TE-BOY
STEAKS 69c lb
No bone! No waste! All taste!

Heavy, Juicy, Delicious Beef!
ROAST BEEF
Boneless, well trimmed with no excess fat . . . A delicious hearty meal for your whole family . . . buy plenty, they'll all be asking for those big second helpings!
• BOTTOM ROUND
• FACE RUMP
• TOP SIRLOIN
59c lb


Alive and Kickin'
CHICKEN Lobsters
Choose the ones you want, they're Meaty and Tender!
LOOK HOW YOU SAVE!
53c lb

LEAN, FRESHLY-GROUND
Hamburg
Processed through Newton Super's sparkling grinders to give you all the flavor of fine luscious beef . plan on meat loaf or patties for the weekend.
5 pounds for $1.00

YOUR CHOICE:
Sliced Bacon • Bologna • Minced Ham • Frankforts
why pay a penny more?
3 lbs $1.00
Single Pound 39c

LOW, LOW PRICES plus S.&H. GREEN STAMPS

VAST TRAFFIC CHANGES DUE

Plans to Force End of Newton Corner Snarls

Holiday Necessitates Early Copy

Although Memorial Day (next Wednesday) is a legal holiday, The Graphic will be delivered to the homes as usual next Thursday morning.

However, the holiday will necessitate receipt of all copy, both news and advertising, earlier than is customary.

The deadline for news copy for insertion in next week's edition will be 10 a. m., Tuesday. The deadline for display advertising copy will be 3 p. m. next Tuesday.

Correspondents and advertisers who can possibly do so, are urged to send their copy to The Graphic office on Friday and Saturday of this week.

The deadline for Classified Advertisements will be Tuesday at 5 p. m.



MISS JEAN BOWERS, first place winner in the "Miss Newton" pageant, sponsored by the Newton Junior Chamber of Commerce, is shown being crowned by Bebe Shoppe, "Miss America 1948," while Mayor Howard Whitmore, Jr., looks on approvingly. The affair was held last Thursday evening at Totem Pole, Norumbega Park. (Photo by Gordon R. Wilk)

$48-Plus Tax Rate in Works

Record Dip Into Surplus Aids Levy

A tax rate of slightly more than $48 for Newton was expected to be announced today or tomorrow.

Last year's rate was $46.80.

Settling of the 1956 levy close to $48 became a virtual certainty Monday with the authorization of $900,000 to be taken from the city's surplus account to meet current expenses.

This figure, forecast in last week's Graphic is double the $450,000 authorized by the Board of Aldermen last year, and is a record amount to be taken from the surplus kitty.

This still leaves $471,000 in surplus.

Asked for comment on the Board's action, Lorenz F. Muther, Jr., executive director of the Newton Taxpayers' Association, said the association felt that $900,000 authorized by the Board was "a reassuring amount which the association hopes will enable the rate to be held down."

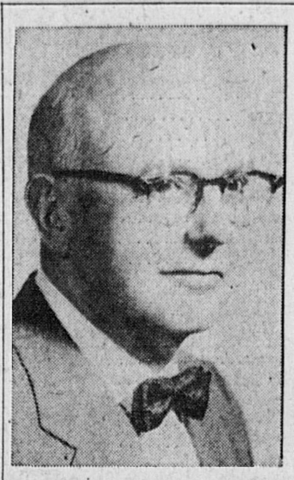
Mayor Howard Whitmore, Jr., and the Board of Tax Assessors asked the Aldermen to authorize $800,000 to be taken from surplus for current expenditures and $100,000 to pay for additional snow removal costs this year.

This request was met by the Board, thus enabling a rate in the neighborhood of $48 to be set.

It is probable that the rate will be slightly above $48 so as to assure the city of adequate funds in the event of emergencies which have been happening with frequency of late.

The key to the rate lies in the estimates of expenditures from the state in motor vehicle excises, corporation and income and poll taxes. It is possible that a conservative estimate,

— TAX RATE —
(Continued on page 12)



NEWTON HIGH SCHOOL graduation speaker, Raymond Stevens, president of Arthur D. Little, Inc., Cambridge, Mass., who will deliver the commencement address, "No Life for Amateurs," at the Newton High School graduation, June 9, at 7 p.m., in Dickinson Stadium. (Photo by Fabian Bachrach)

Powers Succeeds Rep. Rawson as Ward 7 Chairman

Alderman William M. Powers, director of Social Studies at Brookline High School, was elected chairman of the Newton Ward 7 Committee recently at the Hunnewell Club, Newton.

He succeeds Rep. George E. Rawson of Newton who held the post for nearly two decades.

Delegates to the state convention elected are Rawson, Powers and Wilfred Chagnon, former alderman and state commissioner of pharmacy.

— POWERS —
(Continued on Page 12)

The Newton Graphic
Established 1872
Newton, Mass. Thurs., May 24, 1956 Single Copy, 5c

City Parking Lot in Auburndale Near

Location of an off-street municipal parking area in Auburndale Square became much more of a possibility this week with authorization of parking meters in the area.

The Board of Aldermen voted to install meters on nearby streets, receipts from which will make possible the construction of a first class lot.

The city has already taken land at the rear of Auburn street.

Installation of parking meters and eventual location of a municipal lot is expected to give businesses in the area a "shot in the arm" which they have been seeking for some time.

Their argument is that added parking facilities will make it possible for them to realize their full business potential.

On the recommendation of Chairman Hirsh Sharf of the Street Traffic Committee, the Board voted to refer to the Claims and Rules Committee proposed amendments to the traffic laws to install parking meters at the following locations:

Lexington street, from Auburn to Commonwealth avenue; Commonwealth avenue south side, from Lexington to Melrose; Melrose street, east side, in the square; Auburn street, south side of the square.

Other amendments to the traf-

— PARKING —
(Continued on page 12)

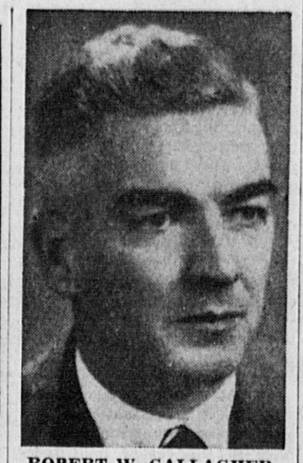
Liquor Sales On Primaries Turned Down

Continuation of the no-liquor laws on primary days has been voted by the City Licensing Board.

The Board has also granted a club license (ninth in the city) to the Suburban Sidney-Hill Club on Florence street, Chestnut Hill and suspended for two weeks one common victualers' license for an alleged infraction of license provisions.

Over the protest of the Newton Package Stores' Association, the Board voted to keep in force the prohibition against

— LIQUOR —
(Continued on page 12)



ROBERT W. GALLAGHER

Gallagher To Seek Democrat Nomination

Robert W. Gallagher of West Newton, entered the contest for the Democratic nomination for the State Senate today. The district Mr. Gallagher hopes to represent, is made up of all the City of Newton; Ward 22 (the Brighton section) in Boston and Ward 5 in the City of Cambridge.

Mr. Gallagher is a member of the Jefferson Jackson Day Dinner Committee and has been since its inception. He has been an active worker for the Democratic party for the past 20 years, mostly engaged in fund raising activities. For six years he was an attache in the House of Representatives, for two years secretary in the Governor's office.

After leaving the state employ, Mr. Gallagher became engaged in the petroleum business and today is a partner and

— GALLAGHER —
(Continued on page 12)

Toll Road Feeders Seen as Aid

Construction of a six-lane MDC parkway and two underpasses in Brighton will mean wholesale changes in Newton Corner traffic routes within the next three to five years.

This became certain this week on the basis of information learned by the Graphic.

CERTAIN to cause variations in the pattern but not to offset it is the prospect of the in-town Toll Road route passing along or near the Charles near the Corner, a possibility under three of the feasible in-town routes.

A decision on the Toll Road route is expected soon — perhaps within the next 10 days to two weeks.

Construction of the route along Rte. 16, the Boston & Albany roadbed or along the Charles would cause some changes in MDC plans for the Brighton Abattoir road and in State Department of Public Works plans for elimination of the Watertown Square bottleneck.

— TOLL ROAD —
(Continued on page 12)

Memorial Day Warning Issued

Memorial Day is no less dangerous to state motorists this year, coming as it does, in midweek.

This was the warning posted yesterday by Registrar of Motor Vehicles Rudolph F. King, chairman of the state highway safety committee, who urged motorists to be extra careful next Wednesday on the traditional journey into the country.

The traditional solemnity of the day should not be marred by wilful or careless disregard for highway safety, King pointed out. Watching the traditional parades and motorists will be the usual complement of King's men, alerted to tag the careless motorist.

Herter, Reynolds Split on 'Influences'

Christian A. Herter Jr. and Harris A. Reynolds clashed this week over alleged behind-the-scenes pressures involved in their race for the GOP nomination for Governor's Councillor from the Third District.

Reynolds told the Women's Republican Club in a candidates' night speech that prominent state officials had urged him to quit the race in favor of Herter Jr.

SAID HERTER: "Reynolds may well have been approached by state officials but if he has, I know nothing of it. In fact, I welcome him and anyone else in the primary fight for this position of trust."

Reynolds said 17 Republican members of the Newton Board of Aldermen had reaffirmed last week their support of him for the post and added that these men and Mayor Whitmore, another backer, had known at the time of their endorsement in March that Herter Jr. would be Reynolds'

— SPLIT —
(Continued on Page 12)

$176,751 Raised To Date in Eliot Church Drive

The first week of the financial campaign to raise money for rebuilding Eliot Church ended on Sunday. The fifty men who have been conducting the canvass reported pledges totaling $176,751. They bore witness to the great interest which exists among members of the Church in the drive and a generous response, whether the gift be large or small.

This total still leaves a

— DRIVE —
(Continued on Page 12)

Democrats Elect Woman Chairman

Mrs. Jean LeCompte of 125 Jackson street, Centre, has been elected chairman of the Democratic City Committee to succeed William O. Halloran, the first woman to hold the top office.

Other officers are Alvin S. Hochberg, again vice chairman; Leon J. Kowal, treasurer; Mrs. Sally A. Corwin of Highlands, secretary.

Mrs. LeCompte, formerly secretary of the city committee which now comprises more than 200 members, is an alternate-at-large to the Democratic National Convention in Chicago.

Mrs. LeCompte holds a B.A. degree, cum laude, from Mt. Holyoke College and an M.A. from Smith College. She is a member of Phi Beta Kappa.

Mrs. LeCompte was for some years a teacher and research worker in the Psychological Research Department at the Clarke School for the Deaf in Northampton. Later she was assistant to the principal of Dana Hall in Wellesley.

Following her marriage to Dr. Phillip M. LeCompte she worked for a time as an Editorial Assistant on the journal, "Cancer Research." The LeComptes have made their home in Newton for 10 years. They have three children.

Continuing as vice chairman

— CHAIRMAN —
(Continued on Page 12)

Crystal Lake To Open June 16

Swimming at Crystal Lake will begin Saturday, June 16, according to Recreation Commissioner Evan C. Johnson who announced this week that plans are complete for construction of a new landing pier and raft for the area.

The pier will be 50 feet long, six feet wide, extending from the end of the walk and a new walk, 36-by-four-feet will be built from the shore to the end of the pier. The 30-year-old raft will be replaced. Bids for the work will be opened this week.



DISPLAYING some of the many articles of baby clothing, layettes, afghans and mittens made by the residents of the Stone Institute and Home for Aged People on the occasion of their annual May party. Front row, left to right, Mrs. Graham, Mrs. Bailey and Miss Partridge. Back row, left to right: Mrs. Stevens, matron; Miss Pettis, Miss Walker; also Mrs. Joe Gerrity, Mrs. Paul Goddard and Mrs. Elmore I. MacPhie, members of the board of directors.

Herbert Kaplan to Be Soloist at Newton H.S. Night at Pops

The eleventh annual Newton High School night at the Pops, with Arthur Fiedler conducting, will be held at Symphony Hall Saturday, June 2.

Mr. Fiedler has invited Herbert Kaplan, a graduate of Newton High School with the class of '53, to be the soloist in the Mozart Concerto in C Major for piano and orchestra. Herbert, whose brilliant performance in

— KAPLAN —
(Continued on page 12)

POLITICAL OVERTONES

Both Political Parties Oust Respective State Chairmen With Victories for Kennedy and Whittier

Now that the State Committees of both parties have given a vigorous heave-o to their erstwhile chairmen and have voted in new heads in their places, at least temporary calm and quiet will be restored to the two embattled political organizations, with attention turning to the two pre-primary State conventions to be held next month.

Lieutenant Governor Sumner G. Whittier accomplished the ouster of Elmer C. Nelson from the Republican State Committee, and Senator John F. Kennedy was responsible for the dropping of William H. Burke, Jr., on the Democratic side.

To some extent the political futures of both Whittier and Kennedy will be affected by the removal actions they promoted, and both stand to gain or lose politically, depending on whether the passing of time reveals the decisions they made to be sound or otherwise.

Whittier's test will come the more quickly unless Kennedy should be nominated as the Democratic candidate for Vice President, since Kennedy's term as Senator runs through 1958.

— OVERTONES — *(Continued on Page 4)*

We Specialize in CAMP LIST NEEDS
Highest quality Lowest Prices
MAL'S NEEDHAM SQ. NEEDHAM
Open Wed., Thur., Fri. 'Til 9

"SUPER SHOPPING" is the popular trend for Modern Home Heating, too!
BORO SHOPPING CENTER
MEATS CLOTHING BAKERY DRUGS SHOES GROCERY
Get fully-automatic delivery of super clean-burning
GULF SOLAR HEAT
plus efficient, dependable
OIL BURNER SERVICE
from the same supplier:
BURNER SERVICE! May be included in our Fuel Oil 9 Month equal-payment plan
JAmaica 4-2600
GULF OIL CORP.
3593 Washington Street (Forest Hills)
JAMAICA PLAIN, MASS.

Best Protection
Best Plan
for Uninterrupted Clean Heat-Comfort
FUEL OIL BURNER SERVICE PLAN
BEST IN TOWN!
fluid heat OIL BURNER $269
"World's Economy Champion"
3 M & H controls, 275 gal. tank.
Complete installation, one year service.
NOTHING DOWN — 36 MONTHS TO PAY
MILLER OIL CO. Since 1925
69 RIVER ST. WALTHAM Phone TW 4-4200
1956-1957 Heating Oil Contracts Available
GULF SOLAR HEAT

TV TROUBLE? FAST
Repair Call for Limited Time
$2.50 With This Ad
Sales of New and Used TV
Bill's TELEVISION AND RADIO
Over 25 Years
3 Stores Serving Suburban Boston
2038 WASHINGTON ST., ROXBURY HI 5-7655 GA 7-3617
733 CENTRE ST., J. P. JA 2-1090 JA 4-7412
NIGHTS - SUNDAYS - HOLIDAYS BL 8-2587

COLOR MOVIES
● Golf Analysis
● College Graduations
CATHERINE HUGHES
DEcatur 2-6908

Boston Gardening Co.
585 Chestnut St., Waban
LAsell 7-5566
(Under New Management)
● ANNUALS
● VEGETABLE PLANTS
● PERENNIALS
● GERANIUMS
ALL ANNUALS ....doz. 65c
MEMORIAL DAY BASKETS

NEWTON SPORTS

Tiger Win A Big Step Toward Suburban Title

The Newton nine took a big step forward toward the state title by clinching the Suburban championship with a 4-0 victory over Arlington.

Russ Halloran handled the pitching chores and turned in a brilliant performance. With a hopping curve, fine control, and his usual fast ball, the lanky right-hander fanned eleven and walked but two. Russ scattered three hits, with Limerick, the hard hitting Arlington outfielder getting two of them.

Joe Jablonski worked the hill for Arlington, and except for a shaky start in the second inning was death to the Tiger bats. He shut them out on three hits for the last seven innings. Jablonski fanned nine and walked three.

Arlington went right to work in the first inning, and threw a real scare at the Tigers. Cronin, the lead-off hitter fanned, but the ball broke through catcher Beggs, and Cronin took first base. Lamacchio sacrificed him to second, and Limerick drilled a single to right. Dixie Bergman, who was the defensive star of the game, grabbed the ball on the hop and fired a strike to home plate and threw out Cronin. As the throw sailed home, Limerick tried to grab an extra base, but Johnny Beggs fired down to second base and nabbed him.

Halloran led off the Tiger second by reaching on an error, and after Ron O'Laughlin fanned, Manny Connerney smashed a single, his first of two hits. The Arlington shortstop booted Bergman's grounder and Beggs worked the rattled Jablonski for a walk. DelGizzi walked to force in a run, and Kenny Keyes lined a single through the box, to put the Tigers out in front by four big runs. After this big second inning, the Tigers had trouble getting to Jablonski. O'Laughlin walked and Connerney followed with his second straight hit, but Bergman fanned and Beggs popped out. Once again in the eighth Fergy's boys threatened. Martin got a broken bat single, and Russ Halloran belted a tremendous smash to the base of the center field fence but the Arlington center fielder made a fine grab, to take an extra-base hit off the bat of Halloran. O'Laughlin kept the rally going with a pop single to right, but nothing came of this uprising.

An error and a double put Russ in a hole in the sixth, but he bore down and struck out the next two batters. Although the Tigers were held hitless through middle four frames, Russ protected his lead with care and clinched the league title. Russ ended the game on a beautiful pick-off play to DelGizzi.

The Tigers will now go to work preparing for the state tourney, where the marbles are waiting for the top team in the state. Rindge, Exeter, and Waltham are scheduled for the next three games. These games will have no bearing on the Tigers position for they have already clinched a berth, but they will be experimenting and working to develop into top form.

BOX SCORE

Newton—				
DelGizzi	4	0	4	0
Keyes	4	1	2	2
Martin	4	1	7	2
Halloran	4	0	10	15
O'Laughlin	3	1	0	3
Connerney	4	2	0	0
Bergman	4	0	1	1
Beggs	3	0	10	2
McCree	4	0	4	0
	34	5	27	25
Arlington —				
Cronin	4	0	0	2
Lamac'hio	3	0	1	2
Limerick	4	2	1	0
Santos	2	0	0	0
Tart'ini	0	0	1	0
Apprille	4	0	8	0
McSwe'ney	4	0	6	0
Jablonski	3	0	0	8
Morel	3	1	8	0
Coluci	3	0	2	0
	32	3	27	12

	r	h	e
Newton— 0 4 0 0 0 0 0 0 0	4	5	4
Arlington— 0 0 0 0 0 0 0 0 0	0	3	2

—o—

Robin Hood Shoot May 30 at Playground

A Robin Hood (archery) tournament for youngsters will be held Memorial Day (next Wednesday) at the Centre Playground at 2 p.m.

Preparations will be made at an instruction period this Saturday at 2 p.m. at the playground under the joint sponsorship of the Newton Archers and the City Recreation Department.

There is no entry charge for the youngsters from Newton, Westwood, Framingham, Holliston, Worcester, Leominster, Lowell and the North Shore but each contestant should have a bow, six arrows, arm guard and fingertab or shooting glove.

Further information may be obtained from Mrs. Robert Oxnam, secretary of Newton Archers at DE 2-4597 or Recreation Commissioner C. Evan Johnson at BI 4-4700. Entry blanks are available at the playground Saturday.

—o—

'Spring Frolic' Friday at Newton Meth.

"Spring Frolic of 1956" will be presented by the Men's Club of the Newton Methodist Church in Fellowship Hall tomorrow at 8 p.m. Dick Blue, popular senior student at Newton High will be master of ceremonies and will give several vocal solos.

Jean Latona, another Newton senior, will lead a group of majorettes in formation drills. Sandra Douglass will give monologues, Connie Cleveland will present several novelty numbers and Lewis Martin and Matt Hallett will give humorous skits, using the piano and violin. Thomas Silliker, club president announces.

Tickets (60 cents for adults, 30 cents for children) will be available from club members or at the door.

Big First Inning Gives Tigers 5 to 1 Triumph

A big first inning rally and brilliant pitching by Howie Whitmore, led the Tigers to a 5-1 triumph over Cambridge Latin, May 7.

Howie, who consistently has trouble with the first hitter, yielded a double to Latin's brilliant shortstop, Chesney. He settled down to mow down the next three batters, getting the side out, and then came the big Newton first frame.

Bobby Del Gizzi drew a walk to lead off the inning and stole second. Kenny Keyes drilled a double, and Alan Martin followed by spanking a bingle and stealing second. Russ Halloran, who has been red-hot with the bat, lined a base hit and stole second. Things were really rolling when Ronny O'Laughlin hammered out the fourth straight hit for Newton, and getting a big jump on the Latin pitcher, stole the fourth base of the inning. Jimmy Collentro walked, stole second, and Dixie Bergman smashed one deep enough to left, to bring in the fifth run of the inning.

After this hectic frame, Ianvelli the Latin hurler, settled down and pitched two hit ball the rest of the way. However, this was Howie's day and this inning was all he needed to work with. He fanned four batters in a row and didn't give another base hit until the sixth, when Latin scored their lone tally.

Martin banged a single, and after Ianvelli became Howie's eighth strike-out victim, infielder Sheehan, clouted a long two bagger bringing in the run. That was all the trouble that Howie had as he went the route in a fine performance. He tossed a sparkling four hitter, fanned thirteen and sent the side down on strikes twice, walking just four. His curve was really working and it appears as if Howie has partially curbed his control problem.

After the big first inning rally, the Tigers looked like anything but a top rate squad. Singles by Martin and Keyes were the extent of their offense the rest of the way. Both these boys had two hits each to lead the attack.

Most impressive for Cambridge was their shortstop Chesney, who doubled, reached on an error and fielded brilliantly.

BOX SCORE

Newton

	ab	h	po	a
Del Gizzi	3	0	1	1
Keyes	3	2	0	5
Martin	4	2	0	0
Halloran	4	1	8	0
O'Laughlin	4	1	1	2
Collentro	2	0	0	0
Bergman	2	0	1	0
Connerney	0	0	0	0
Beggs	3	0	13	2
	28	6	27	25

C. Latin

	ab	h	po	a
Macal	1	0	0	0
Giatrchio	2	0	1	0
Rudnicki	1	0	0	0
Chesney	4	1	2	6
Martin	4	1	9	0
Ianvelli	4	0	0	8
Sheehan	4	2	1	1
Ovelletti	3	0	7	2
Bazizian	4	0	3	2
Scnell	1	1	1	0
Reardon	0	0	1	2
Keeting	1	0	0	0
Baccus	2	0	0	0
Generre	1	0	0	0
	31	4	24	21

	1 2 3 4 5 6 7 8 9	Totals
Latin	0 0 0 0 1 0 0 0 0	1
Newton	5 0 0 0 0 0 0 0 x	5

Fifteen Hit Attack Defeats Watertown

A fifteen hit attack and some fine relief pitching from Dave Kirby and Howie Whitmore, gave the Newton Tigers a 14-6 slugfest victory over Watertown.

Dana Johnson started the game for Newton, but it was obvious from the beginning that he didn't have his stuff or control. He walked two of the first three batters to face him, and yielded run producing singles to Filichia and Yazejian. Momentarily he recovered to fan football star, Basile, but when he walked Blake and Bettencourt, that was all.

Al Martin wasn't ready to pitch, and Russ Halloran's arm was still too sore to hurl. So workhorse, Howie Whitmore, worked another game. He pitched the Tigers out of that rough inning which accounted for a three run Watertown lead, as the Orange and Black came to bat in the second.

Halloran walked and went to third as Ronny O'Laughlin smashed a long double. Manny Connerney lined a sacrifice to the outfield, and Beggs walked. McCree then batted in two runs with a line drive into the left field corner which was good for three bases as he really opened up on the basepaths. Howie Whitmore who has been a big sticker the last few games, lined a single to keep the inning going. When the dust had cleared the Tigers had regained the lead, 4-3; they had knocked Burns out of the box, which in it self was a moral victory, as he had given them a rough time his last start.

Howie lost his control in the third, and allowed the Watertown boys to tie the score. Basile, Blake, and Bettencourt walked, and DelGizzi let a ground ball roll through his legs. Howie then buckled down to shut them out for three innings. He fanned seven and walked five in his stint.

Two walks, and a Basile single, coupled with an error by Kenny Keyes around the second base bag, allowed Watertown to score twice more. With the possibility of Howie's arm going dead from too much work, Dave Kirby was called in, and pitched two scoreless frames, allowing one hit in each.

Two base on balls, a sacrifice, and a sacrifice fly by Bobby DelGizzi scored two runs for Newton in the fourth. They really unloaded in the fifth. Fuzz Martin got things started with a long double and came around as Halloran lined his first of four hits into the seats in center field for a ground rule double. O'Laughlin reached on an error, and Connerney reached on a walk. Johnny Beggs then wacked a two-bagger to close out the hitting for this frame. Four runners crossed the plate that inning, and just about wrapped up the ball game, and at least a tie in the league title. A walk, sacrifice, and a single by Russ Halloran scored one more in the sixth.

Jackie McCree opened up the seventh inning scoring, when with one out, he doubled. Howie Whitmore then singled him to third, and Dixie Bergman socked a sacrifice fly. In the eighth the Orange and Black continued to put on the pressure, as Martin singled and Halloran followed suit. A walk to Connerney and a Beggs single added one more tally. Once again in the ninth the Tigers put across a run. Keyes walked, Martin sacrificed, and Halloran and O'Laughlin singled. Newton scored in all but two innings as they gave Watertown a solid beating.

Halloran, McCree, Whitmore and Martin, were the big guns at the plate, while the defensive play of Manny Connerney in left field is improving with every game. Along with McCree and Bergman, the Tiger outfield is in top shape.

The Tigers stole three more bases, as they continue to run wild on the diamond.

BOX SCORE

NEWTON

DelGizzi	4	0	1	2
Keyes	3	1	1	1
Halloran	5	4	7	0
O'Laughlin	6	2	0	1
Connerney	2	0	3	0
Beggs	3	2	12	0
McCree	4	2	2	0
Whitmore	4	2	0	8
Johnson	0	0	0	0
Bergman	1	0	0	0
Collentro	1	0	0	0
Kirby	0	0	0	0
Walker	0	0	0	0
Guzzi	0	0	0	0
	37	15	27	14

WATERTOWN

Tomas'tti	4	0	2	2
Walker	5	0	1	1
McLaughlin	4	1	1	0
Filichia	4	2	2	1
Yazejian	5	1	5	0
Basile	4	2	4	0
Blake	2	0	9	1
Bettencourt	3	0	0	0
Burns	1	0	0	1
Ajenian	2	0	2	0
Bressey	2	1	1	0
	36	7	27	6

	R	H	E
Newton 0 4 0 2 4 1 1 1 1	14	15	3
Watertown 3 0 1 0 0 0 2 0 0	6	7	1

- Sports Quiz -

1. The Waner Brothers of Pittsburgh were known as "Big Poison" and "Little Poison." Which of them was which?
2. Dizzy Dean was the last National League pitcher to win 30 games. Do you know who was the last American League pitcher to do this?
3. Before the Giants' World Series victory over Cleveland in 1954, when was the last time a N. L. club won the fall classic?
4. Mike Higgins, Red Sox manager, was the star third baseman for 14 seasons in the A. L., but he never played for the Sox. True or false.
5. What athletic groups do these initials stand for?
AAU, NCAA, IC4A, NRA
6. Adios Boy, Katie Key and Good Times are the names of
(A) standardbreds
(B) thoroughbreds
(C) hydroplanes
7. How many times has Davis Cup star Tony Trabert won the National Singles title — one, two, or three?
8. Name the schools for these all-time NL stars:
Sid Luckman, Steve Van Buren, Bel Hein, Don Hutson
9. Golf pro star, Mike Souchak was a football star at:
(A) Texas A&M, (B) UCLA, (C) Duke
10. Cy Young, Charley Moore, and Sim Iness were
(A) AAU diving champs last year,
(B) Olympic winners in 1952,
(C) Carlisle teammates in '10

—o—

Here are the answers. 1-10—expert; 6-8—good; 3-6 fair; 0-3 poor.

1. Paul was "Big Poison" and Lloyd was "Little Poison."
2. Lefty Grove, who won 31 in 1931.
3. In 1946 when our Red Sox lost to the Cardinals.
4. False.
5. Amateur Athletic Union; Inter-collegiate Athletic Association of America; National Rifle Association of America; National Collegiate Athletic Association.
6. Once, in 1953
7. Luckman, Columbia—LSU Wash State Alabama
8. Standardbreds
9. Duke
10. Olympic winners in 1952 (surprised?)

Orange and Black Track Team Dominates Meet

A powerful Orange and Black track team, completely dominated the GBI meet at White Stadium as they came in twenty points ahead of their closest rival. The Tigers carried off the over-all title, and the Junior Division title. They earned second places in both the Senior and Freshman-Sophomore divisions.

Eight records were broken in this meet, but because of the gusty winds, only one of them was accepted; that of Larry Lambert of Malden who broad jumped 21ft. ½ inches.

In the senior division the Tigers placed or won in the following events:

4th, Steve Berger, 110 high hurdles; 2nd, Barry Gilvar, broad jump; 4th, Brad Gottschalk, broad jump; 2nd, Charles Crones, 180 low hurdles; 4th, Brad Gottschalk,100 yd. dash; 2nd, Barry Gilvar, 220 yd. run; 4th, John English, 220 yd. run; 1st, Gottschalk, Yobaccio, Gilvar, English, 220 yd. relay.

In the Junior division, which the Boylermakers won, here is how the scoring went: 3rd, Shot put, Jimmy King; 2nd, high jump, Peter Nelson; 4th, broad jump, John Head; 1st, low hurdles, John Head; 1st, 880 yd. run, Peter Nelson; 2nd, mile, Brian Havey; 2nd, 880 relay, Newton (runners not known); 2nd, medley relay, Newton (runners not known).

In the Freshman-Sophomore division the Tigers earned a second place. Here is how the scoring went: 2nd, Shot put, Kenny Winston; 1st, high jump, Marty Beckwith; 4th, broad jump, Jimmy Yancey; 3rd, 180 low hurdles, Marty Beckwith; 3rd, 100 yd. dash, Hubberman; 1st, 440 yd. run, Charles Stewart; 1st, medley relay, Buchanan, Zelli, Rust, Kattwinkle.

Overall scoring went as follows: Newton, 61½; Malden, 43; Watertown, 40½; Rindge, 33½; Belmont, 29½; Brockton, 24; New Bedford, 20½; St. Johns, 20½.

Medford, Somerville, Lawrence Central, Cam. Latin, Melrose, Everett, Malden Catholic, Attleboro, Somerset, Chelsea, B. C. High, Arlington, N. B. Voke, Marlboro, also entered in scoring.

Next Saturday is the big meet of the year;the state meet at White Stadium. It will be highly contested and the Tigers must be at their best if they want to pull this one out. The guess here, is that they will add another scalp to their belts—fifth straight championship.

—o—

Newton Batting

	BA	AT BAT	H
Dave Bourne	.500	2	1
Dave Kirby	.500	2	1
Russ Halloran	.420	50	21
Jimmy Leonard	.400	5	2
Manny Connerney	.355	31	11
Ronny O'Laughlin	.327	52	17
Johnny Beggs	.320	41	13
Dixie Bergman	.300	30	9
Jackie McCree	.289	38	11
Kenny Keyes	.275	51	14
Jimmy Collentro	.273	22	6
Alan Martin	.258	54	14
Billy Walker	.250	8	2
Howie Whitmore	.211	19	4
Bobby DelGizzi	.205	48	10
Dick Guzzi	.083	12	1
Dana Johnson	.000	3	0
Dave Craig	.000	1	0
Dave Lawn	.000	1	0

FORD OWNERS!
How does the '56 Ford compare with Chevy, Plymouth, Rambler? Get the Free book that rates all the low-priced cars. 36 pages! Authentic! Ask for it today!
FREE 1956 CAR X-RAY
GENE BROWN MOTORS
724 BEACON STREET
NEWTON CENTRE
DEcatur 2-0800

RIGHT NOW IS THE TIME!

For Fur Storage
Call DEcatur 2-7078
CLEAN WINTER CLOTHES BEFORE STORAGE
Make Clothes Last Longer, Look Better, Resist Moths!
Dirt and soil deteriorate the fabric of garments and provide a place for moths to thrive. Let us clean your winter clothes now. Phone us for pick up and delivery service.

NEWTON'S NEWEST DRIVE-IN LAUNDRY & DRY CLEANING PLANT --- Boston & Suburban
612 Washington St.—DE 2-7078—Newtonville
Across the Street from the New First National

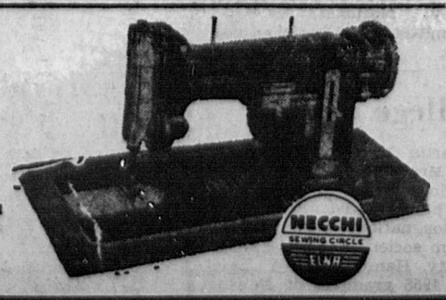
PLYMOUTH OWNERS!
What's the best buy in low-priced cars—Plymouth, Rambler, Chevy, Ford? 1956 Low-Priced Car X-Ray gives the real facts. 36 pages. It's FREE. Ask for it
FREE
1956 CAR X-RAY AT
GENE BROWN MOTORS
724 Beacon St., Newton Centre
DEcatur 2-0800

NEW DISCOVERY ADDS TO LIFE OF HEATING OIL TANKS
Protects Against Rust, Leaks and Corrosion
The main cause of leaks in your oil storage tank is the rust and corrosion which form inside the tank. Corrosion and rust, which eat through metal, are caused by the normal accumulation of moisture in the tank. For years the oil heat industry has been searching for a solution to this problem.
Now, the Shell Oil Company has the answer!
SHELL SONITOR
JOBBER
Heating oil storage tank corrosion & rust inhibitor
FREE TO OUR CUSTOMERS WITH SHELL FURNACE OIL
SHELL HEATING OILS
SHELL
Jobber
Call us TODAY for details on a Low-Cost Service Contract. No Obligation!
DuBOIS OIL CO.
Phone DEcatur 2-1334
382 Watertown St., Newton

BUICK OWNERS!
How does the '56 Buick compare with Chrysler, Olds, Nash? Get the amazing new Free 44-page book with all the facts on all leading cars.
FREE
1956 CAR X-RAY AT
GENE BROWN MOTORS
724 BEACON STREET
NEWTON CENTRE
DEcatur 2-0800

FOR A LAWN LIKE A Golf-Course Turf
Use AGRICO FOR TURF
50% ORGANIC


● Now you can have a lawn like the golf-course turf you've always admired! Use AGRICO FOR TURF—it's 50% organic, for 2-way feeding action: Quick pick-up for fast, sturdy growth, plus steadier, longer feeding. Try this Agrico plant food and see the difference. At your Garden Supply Dealer's, in 80, 50 and 25-lb. bags.
AGRICO FOR TURF
50% ORGANIC
Product of The AMERICAN AGRICULTURAL CHEMICAL Co.
Lawn mowers
COMPLETE Line
Jacobson Mowers
Sales - Service
Gravely Tractors
Sales - Service
$50.00 SPECIAL
18" CUTLASS
1¾ H.P. RECOIL STARTER
PAULINI BROS.
A BRAND NEW SHOP
383 Worcester Turnpike Newton Centre
LAsell 7-0193

MOR REAL GIVES 10 YRS. FREE SEWING MACHINE S-E-R-V-I-C-E!
Now You Can Buy With Confidence! MOR REAL Will Service Any New Sewing Machine You Purchase For A Full 10 Years . . . A Guarantee . . . In Writing! Call Us Before You Buy!
128 HIGH STREET WALTHAM
MOR REAL SEWING CENTER TW 4-3989
430 WAVERLEY STREET FRAMINGHAM


West Newton Unitarian Church Activities

Dr. Ernest W. Kuebler of West Newton, acting administrator, Council of Liberal Churches (Universalist-Unitarian), was director of the educational conference held Saturday in connection with the American Unitarian Association Anniversary Week, May 17-22, in Boston. As director of the Division of Education, Dr. Kuebler was in charge of the Division of Education Workshops held Saturday morning at Burdett College, with ten principal leaders discussing various phases of church school religious education. Delegates to the Division of Education held a luncheon at Hampshire House. A general session of the Division of Education followed at the Charles Street Universalist Meeting House, with Dr. Kuebler leading "Conversations with the Division of Education Staff." Prof. Ira DeA. Reid, Department of Sociology, of Haverford College, Pa., spoke on "Social Problems: Proving Ground for Religion."

Rev. John Ogden Fisher, minister of the First Unitarian Society in Newton, was the leader of group discussions of A.U.A. resolutions on denominational affairs Saturday afternoon in Hale Chapel, First Church in Boston.

Miss Margaret Ball of Newton attended the board meeting of Senexet House Thursday at First Church in Boston. The West Newton Alliance was represented at the General Alliance dinner Thursday evening at the Old South Church, and at the 66th annual meeting of the General Alliance of Unitarian and Other Liberal Christian Women, held all day Friday at Arlington Street Church.

Many from the Newton-Waltham area attended the Ware lecture Friday evening at John Hancock Hall, when Dr. Howard Thurman, dean of chapel at Boston University spoke on Freedom and Responsibility."

The Fellowship Party in the Dorothy Quincy Suite, with a reception and dancing, also attracted suburbanites as well as visiting delegates.

West Newton Unitarians attending the Saturday afternoon annual meeting of the Unitarian Service Committee at the Women's City Club, Boston, included Miss Lilley Owen Smith, retiring local chairman; Miss Fanny Garrison, new chairman; Mrs. William L. Tisdel, and Mrs. George G. Ballard.

The large West Newton delegation at Saturday evening's Unitarian Service Committee dinner at the Hotel Somerset, to hear Prof. Kenneth B. Clark speak on "The Present Crisis in Race Relations," was headed by the Rev. and Mrs. John O. Fisher. Also attending were Dr. and Mrs. Ernest W. Kuebler, Mr. and Mrs. Harry B. Taplin, Mr. and Mrs. Robert H. Loomis, Mr. and Mrs. A. Bela Sziklas, Dr. and Mrs. Lloyd E. Morris, Mrs. Woods Coty, Miss Eleanor Cox, Mrs. John A. Stackpole, Mrs. George G. Ballard, Miss Lilley Owen Smith, and Mr. and Mrs. William L. Tisdel.

The West Newton Unitarian Church had four delegates attending the 131st anniversary of the American Unitarian Association at the all-day sessions Tuesday, May 22, at John Hancock Hall, including Miss Margaret S. Ball, Louis F. Bachrach, Mrs. Leonard A. Monzert and William C. Loring. Alternate delegates were Mrs. Ernest W. Kuebler, Edward W. Whorf, Robert L. Townsend, and William L. Tisdel.

For Anniversary Sunday, May 20, under the Fellowship Pulpit Plan, sponsored by the New England Ministers' Association, Dr. Leslie T. Pennington, of the First Unitarian Church, Chicago, formerly of Cambridge First Parish, was guest preacher at the First Unitarian Church in Newton, with the Rev. Mr. Fisher conducting the morning service.

To Represent Legion Auxiliary at Convention

Miss Jeanne T. McPherson, President of Newton Unit, will represent Unit 48 at the 37th Annual Convention of the Department of Massachusetts, American Legion Auxiliary to be held May 31, June 1 and 2 at the New Ocean House, Swampscott, accompanied by Mrs. Anne L. McPherson, second delegate.

Included among the speakers at the Convention will be National President, Mrs. Bowden D. Ward of West Virginia; Hon. Edith Nourse Rogers; Hon. Sumner G. Whittier, Lieutenant-Governor; Dr. Peter A. Peffer, Manager, Brockton VA Hospital; Dr. George P. Denny, Manager, Boston VA Hospital; Dr. Roland R. Gasser, Manager, West Roxbury VA Hospital; and other managers of V.A. hospitals; Commandant John L. Quigley of the Massachusetts Soldiers Home; Department Commander Gabriel T. Olga; Department Adjutant, A. Leo Anderson; Mrs. Mark W. Murrill of Scituate, Past National President; former National Vice Commander, Frank R. Kelley; National Executive Committeeman, Charles N. Collotas.

College Honor

Martin J. Loeb, son of Mr. and Mrs. Louis G. Loeb of 21 Sheldon road, Newton Centre, has been elected to Pi Delta Epsilon, national honorary journalism society, at Colgate University, Hamilton, N. Y. Loeb is a 1953 graduate of Newton High School.

Annual Claflin PTA Award Goes To Geraldine Soule, Newtonville

A capacity audience attended the annual Claflin PTA meeting, Tuesday evening, May 22, in the Claflin School auditorium. Mrs. Meyer Gillvan, president, welcomed parents, teachers and friends and extended appreciation to all for an outstanding year.

The Claflin School Orchestra, under the supervision of Mr. Alvin Parker, opened with musical selections. Following the orchestra's performance, a musical interpretation of Hansel and Gretel was presented by the 4th and 5th grades under the direction of Miss Marian Griffin and Mrs. Judith Cohen.

Mr. Harry V. Anderson, principal, announced the retirement of Miss Marian Griffin after many years of teaching in the Claflin School. In recognition of her service, presentation of a gift was made by Mrs. Gillvan. Her friendship, sincerity and understanding have been a constant inspiration to all who know her.

The annual Claflin PTA Scholarship award was presented to Geraldine Soule, 19 Park place, Newtonville. A former student at Claflin School, she has been an outstanding student at Newton High. She is planning to attend Boston University, School of Music.

The slate of officers for the 1956-57 season was nominated and elected. They were: President, Mr. and Mrs. Lawrence Sullivan; 1st Vice President, Mr. and Mrs. William Glovsky; 2nd Vice President, Mr. Harry V. Anderson; 3rd Vice President, Dr. and Mrs. Ronald Lovell; Secretary, Mrs. Louis Weinstein; Treasurer, Mr. Joseph Hallett; Auditor, Mr. Ralph Werman; Advisor, Mrs. Meyer Gillvan.

At the conclusion of the business meeting a reception in the playroom under the chairmanship of Mrs. William A. Overholt and Mrs. William Paul, was tendered Miss Griffin. The best wishes of a large group of friends go with her for many happy years ahead.

Receiving a certificate credit card at Wentworth Institute for completion of the course in Plan Reading and Estimating was Robert S. Barry, 54 Wyman street, Waban.

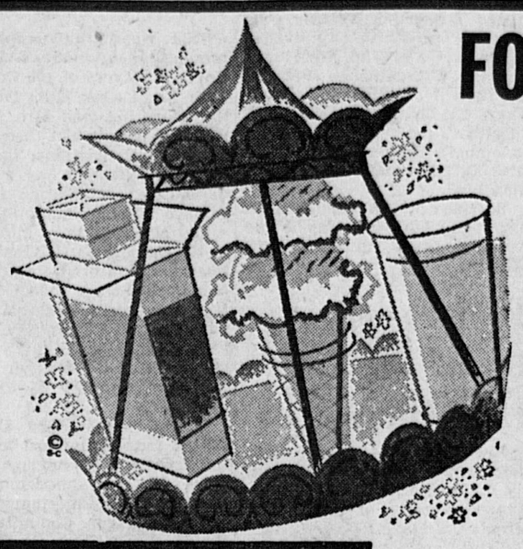
Joseph Dietz Heads Temple Emanuel

Joseph G. Deitz was elected President of Temple Emanuel of Newton at the Annual Dinner Meeting of the Congregation held in the Community Hall last night (Wednesday). Mr. Deitz, who has been closely associated with the Temple since its inception twenty years ago, has previously served as Secretary of the Congregation and, more recently, as Chairman of the Board of Trustees. A dedicated worker in the field of Jewish communal affairs, Mr. Deitz comes to the Presidency well equipped to serve the Congregation, which has become one of the largest in the Greater Boston area, with a membership of 1162 families.

Among the highlights of the evening were the presentation of an inscribed watch to Mr. Joseph Greenbaum, retiring President of the Temple and the presentation of jackets to the Temple Emanuel Basketball Team, which this year won the championship of its class in the Newton Church League. Dr. Albert I. Gordon, spiritual leader of the Congregation, delivered his annual message. Reports were also drawn indicating the financial, cultural and religious development of the Congregation.

Other officers elected were the following: 1st Vice President, Irwin Benjamin; 2nd Vice-President, Benjamin M. Srilberg; 3rd Vice President, Meyer Armet; Treasurer, Arthur Rosenberg; Recording Secretary, Nissie Grossman; and Financial Secretary, Leonard L. Kabler.

Newly elected to the Board of Trustees are Samuel Black, Morris Finkelstein, and George J. Roberts. Re-elected for a period of three years are the following: Messrs. Nathan R. Angoff, Joseph G. Deitz, Mark A. Edison, Dr. I. A. Finkelstein, Sol Finkelstein, Clarence N. Jacobson, Leonard L. Kabler, Abraham I. Kaye, Leonard L. Matthews, Lloyd B. Oppenheim, Arthur Rosenberg and I. J. Silverman. The out-going President, Mr. Joseph Greenbaum, was elected an honorary member of the Board.



FOR ALL AROUND GOOD EATING

LOAD UP with these WONDERFUL WEEK END FOOD BUYS!

15c CLIP THIS 15c COUPON! Good For 15c OFF! when you buy any 1-lb pkg. FRANKS 15c Watch for this . . . coupon each week! 15c

Serve an inspiring meal by serving your family with the best . . . and you're confident of serving the finest in foods when you shop Waban Super!

Waban ★ Super ★ Market
WINDSOR ROAD
In Waban Square
100% HOME OWNED

AMPLE FREE PARKING
We reserve the right to limit quantities
Open Friday 'til 9 p.m.
CLOSED ALL DAY MEMORIAL DAY!

Ripe n' Ready PRODUCE!

FRESH NATIVE ★ ASPARAGUS ★ Full Green Stalks From Top to Bottom bunch 25c

FRESH SNOW-WHITE ★ MUSHROOMS ★ Short Stems lb 49c

FANCY NATIVE ★ RHUBARB ★ Delicious Stewed 3 lbs 15c

EXTRA FANCY CELLO ★ TOMATOES ★ Packed In Plastic Containers! See 'em from top to bottom box 19c

LUSCIOUS PINK-MEATED ★ CANTALOUPES ★ Large Sweet each 25c

Shop These Frozen Food Buys!

WHIPPED POTATOES Birds Eye 2 12-oz pkgs 29c Heat and Eat!

FRENCH STYLE, CUT or WAX STRING BEANS 2 10-oz pkgs 37c

GRAPEFRUIT SECTIONS MINUTE MAID 2 13½-oz cans 41c Fresh Frozen

SLICED STRAWBERRIES PRIDE OF OREGON Full pound package 39c

Reduced! Extra Fancy Gov't. Graded A Northern BELTSVILLE TURKEYS Eviscerated 7 to 8 lb. Average SAVE! 59c lb

Reduced! U. S. Choice - Heavy Western Steer Beef BONELESS FACE RUMP Economical Tender and Juicy SAVE! Down 10c a lb! 69c lb

Reduced! U. S. Choice - Heavy Western Steer Beef TENDER RUMP STEAK So Tasty Guaranteed To Please SAVE! Down 10c a lb! $1.09 lb

Reduced! U. S. Choice - Heavy Western Steer Beef DELICIOUS CUBE STEAK Economical A Treat for the Family SAVE! Down 10c a lb! 89c lb

Reduced! There's Wonderful Eating in Fresh Veal BONELESS VEAL ROAST A Roast That's Always A Favorite SAVE! Down 6c a lb! 49c lb

Reduced! Here's The Tops In Choice Meats! FRESH VEAL CUTLETS Just Right for Hearty Appetites SAVE! Down 10c a lb! 89c lb

Reduced! For a Snack or A Meal You'll Love SQUIRE'S DAISY HAMS No Waste More Good Eating SAVE! Down 10c a lb! 65c lb

SAVE! Rich In Nourishment and Delicious In Flavor FRESH HAMBURG So Tender 100% Pure Beef! 3 lbs. for $1.00

Choice - Delicious POULTRY

Fresh Native Gov't Graded A DUCKLINGS Eviscerated 49c lb.

Fresh Native Gov't Graded A White Rocks BROILERS Eviscerated 43c lb.

Armour's Star FRANKS Tender Skinless 49c lb.

Swift's Premium BACON Lean Thin Sliced 59c lb.

Live and Kickin' Chicken LOBSTERS 49c lb

FRESH LOBSTER MEAT Delicious For Salads and Newburg. $1.59 14-oz. cont.

HADDOCK FILLETS Ocean Fresh lb 39c

Our Own Fine Blend COFFEE Freshly Ground Newtowne Black Bag lb 79c

Holland Finest BUTTER 1-lb roll 69c

John Alden's King CRABMEAT half size tin 77c

John Alden's Finest MAYONNAISE quart 69c pint 39c

John Alden's Boned CHICKEN New low price 5½-oz jar 49c

Lady Alden's GRAPEFRUIT SECTIONS 8-oz tins 2-25c 303 tins 2-37c

Farm Girl Fancy FRUIT COCKTAIL 2 No. 2½ tins 69c

Gorton's Ready Made FISH CAKES SAVE 5c A TIN 2 tins 29c

Sunshine KRISPY CRACKERS 2 1-lb pkgs 49c

Educator SALTINES 2 1-lb pkgs 49c

STOCK UP ON Barbecue SUPPLIES
Largest Assortment For All Your Barbecue Needs at WABAN SUPER!

The Newton Graphic

Established 1872

Published Weekly on Thursday by Transcript Publications, Inc.
RICHARD W. DAVIS, President

246 Walnut Street, Newtonville, Mass. Telephone: LAsell 7-1402 — 7 1403

Complete Coverage of the News and Events in Auburndale, Chestnut Hill, Newton Corner, Newton Centre, Newton Highlands, Newton Lower Falls, Newton Upper Falls, Newtonville, Nonantum, Oak Hill, Oak Hill Park, Thompsonville, Waban and West Newton.

JOHN W. FIELDING, Managing Editor
GEORGE SKAMBAS, Advertising Manager

The Newton Graphic assumes no financial responsibility for typographical errors in advertisements but will reprint without charge that part of the advertisement which is incorrect. Claims for allowances must be made only for first insertion.

Subscription $2.00 a Year by Mail

Entered as Second-Class Matter at the Post Office at Boston, Massachusetts

MEMBER
Newton Chamber of Commerce — Massachusetts Press Association
National Editorial Association
Accredited Home Newspapers of America — Boston Suburban Quality Newspapers

Political Overtones

(Continued from Page 1)

In executing his successful operation to have Nelson fired, Whittier broke away completely from one of the customs of his own political party. Ordinarily, a Republican candidate for office does not attempt to dictate the selection of a State Committee chairman.

Traditionally, a GOP Governor is conceded the right to name the State Committee head, but after he is elected, not while he is running. Sometimes his wishes are disregarded even after he is in office. That was so in the case of Robert F. Bradford.

The circumstances in the Whittier-Nelson feud were extraordinary. Whether they will impair Whittier's chances of achieving the Governorship is a question that only events to come will determine.

Nelson was the most dynamic chairman the Republican party in Massachusetts has had in many years. A veteran, professional politician, he knew all the campaign tricks, was an excellent organizer, has built up the GOP out at the grass roots and was a terrifically hard worker.

He was also blunt and did not hesitate to say what he thought. For some reason he and Whittier do not like each other. Perhaps that is due to a clash in temperament. Possibly, it goes back to the 1952 State convention, when Nelson was running Herter's campaign, and Whittier's supporters made a surprise fight against the present Governor at the Worcester conclave.

Whatever the reason, Nelson let it be known that he personally wished that someone other than Whittier was going to be the Republican nominee for Governor next fall. When Whittier tried to assert himself on how things should be in the State Committee, Nelson took the position that he was running the organization for the entire Republican party, not any one individual.

Nelson is an old pro who undoubtedly would have worked effectively with Whittier, once the party battle lines were drawn, but he was just stubborn enough not to recognize Whittier's right to be boss until after he was endorsed by the convention.

A majority of the Republican legislators were solidly behind Nelson. For a time it appeared they might be able to marshal enough support for Nelson to keep him in the chairmanship, despite Whittier's attempts to oust him.

One outspoken Senator summed up their attitude. "Nelson is not a friend of mine," he said. "The fact is that I don't like him, and we don't get along. But he has been a very effective chairman. He is a good organizer. The people out in the grass roots like him and will work for him. I think he can help me win next November. That's what I am interested in, not whether he's tactless and ungracious at times. He gets things done."

If Nelson's ouster does prove a mistake and the GOP suffers next fall because of the lack of his organizational talents, the one who stands to lose the most by it is Whittier himself. He's standing for the Governorship. That is his goal. It is the one he has been working toward for years. He obviously believes he is improving his chances of reaching it by dropping Nelson.

Should Whittier be defeated next November, the experts will look back upon the ouster of Nelson as a serious mistake. If the Republicans sweep the State, it will be regarded as a shrewd strategical move. Should Whittier be elected and his party lose either branch of the Legislature, he is likely to come in for some strong criticism from legislators who wanted Nelson to stay on and run the campaign.

At the moment Whittier has established himself as the boss in the party. He reached out in strong man fashion and displaced Nelson. It is not to say that he gave away something in Nelson's organizational ... order to accomplish greater working harmony.

Chairman Bonnell is extremely popular in Republican circles. Where Nelson is fast-moving, blunt and tactless, Bonnell is deliberate, considerate and highly diplomatic. Where Nelson stepped on any toes that were in his way, if he could achieve greater speed, Bonnell treads carefully and politely and offends nobody.

Bonnell lacks Nelson's political experience. Strictly speaking, he is an amateur in politics, while Nelson is a professional. But he will maintain a greater air of party unity than did the at times stormy Nelson.

Neither Bonnell nor Nelson was particularly concerned about the $12,000-a-year salary paid to the GOP chairman. Both have successful automobile agencies. Nelson probably spent his salary and more on Republican activity. Bonnell plans to serve only as chairman until after next November's election and then turn the job over to someone else.

Our guess is that after the initial bitterness caused by the ouster fight subsides, Nelson will resume an active role on the Republican firing line. It would not be at all surprising if he is requested to take a leading part in President Eisenhower's campaign next fall. He is too able a politician to be left idling on the sidelines.

• • • •

Kennedy's Fight Not Quite the Same

In some ways Senator Kennedy's fight against Burke was similar to that waged by Whittier against Nelson. There are, however, some marked differences between the situations in the rival political parties.

One of them is that Kennedy will not be running for office this year unless, as stated, he is placed on the Democratic national ticket. A second is that relations between Burke and Kennedy were reasonably friendly until Burke took a public and prominent part in last month's Presidential primary and solicited write-in votes for Congressman John W. McCormack.

Until last January, Burke's fight had been principally with ex-Governor Dever. But when Burke achieved election to the chairmanship, the two buried the hatchet, worked together on the Jefferson-Jackson dinner and on the selection of the so-called official slates of candidates for election as delegates to the Democratic national convention.

Burke sat down in conference with Kennedy, Dever and McCormack to work out the makeup of the delegate slates, and for all practical purposes the delegates were picked by the three top leaders.

Now it appears in retrospect that was merely an armed truce. Burke has been a close friend of years of Congressman McCormack. It was McCormack who was responsible for having him appointed as collector of the Port of Boston late in the Roosevelt regime and reappointed by former President Truman.

As Democratic chairman, Burke would have been most responsive to McCormack. That, however, would have been largely true at the Democratic national convention in August, for McCormack is so absorbed and occupied by his congressional duties that he could not possibly attempt to be the Democratic boss at a State level.

McCormack wanted Burke reelected as chairman, as he made plain in statements issued in Washington. Kennedy and Dever engineered the ouster of Burke, with Kennedy playing the more prominent part. To that degree, at least there is a conflict between the top party chieftains, although McCormack never has sulked in his tent during a Democratic campaign. Neither, for that matter, has Burke.

In winning the fight to determine who should be the chairman of the Democratic State Committee, Kennedy scored a decisive victory, but in doing so he also assumed new responsibilities.

Burke took over a slumbering Democratic organization that had done nothing whatever in the 1954 campaign. The committee did not even hold a meeting during the last six months of that year. It made no registration effort. Whatever else Burke did or didn't do, he did awaken the Democratic State Committee, injected new life and enthusiasm into it, and restored it to an active basis.

If that committee now becomes an even more active and energetic organization and a more effective Democratic campaign instrument, it will reflect favorably on Kennedy. If it lapses back into a state of political coma, as in the last half of 1954, it will reflect adversely on Kennedy. There can be no dispute about those two statements. Every politician recognizes that situation.

Guided Missives . . .

SAFETY THIRST: Couple of friends of ours went in to that safety conference at the Statler Monday. The company was genial, they report. The conversation of the type that goes well with filet mignon. Good thing to get together on safety now and then, everyone agreed.

Dessert was served and eaten. Guests began to smack their lips, came up with one conclusion: That ice cream was rum-flavored . . . and how. Ahhh safety.

• • • •

VOTERS COUNCIL: We wonder how many of you noticed that Alderman Charles H. Cosgrove took time Tuesday to meet his Ward 3 constituents at City Hall to talk over civic issues. As we understand it, this is the first time any Alderman has had office hours. Bears looking into.

• • •

HONORED. Dr. Roger S. Hamilton of Bound Brook road, Oak Hill, dean of the College of Business Administration at Northeastern University, was honored for 25 years' service at Northeastern last week.

That's a long time in educational work. And Dr. Hamilton is known here for his interest in educational affairs. He is retiring as president of the Newton PTA Council this year.

• • •

A UNIQUE SLUD: If one more radio-TV advertiser tells us that his product has a "new innovation" we think we're going to become dangerous. That and "most unique" are our two favorite peeves of all the radio-TV commercialese that assails us.

There must be something special about broadcasting. Ever notice the interesting variety of goofs that seem to pop up there with such frequency . . . like "bedroom suits?"

One of our favorite (well, not quite) baseball announcers informed us recently that, "Every one of those Yankees can hit the ball out of the park on one swing of the bat." Amazing. His predecessor assured us some years back that the Yankees . . . every one of them . . . could "hit the ball on the ground or in the air." Dunno. Maybe it's the Yankee hex that gets them.

No one ever hexed Dizzy Dean in his announcing days. With Diz the batters "swang and missed," the baserunners "slud into second" and the last of the ninth "could be disastrous . . . or maybe goodastrous."

Not to prolong it, but we think the best of the lot was the super-animated sports announcer we heard years ago who, dramatizing the death of a wealthy sponsor of a teen-age baseball league, shouted into the mike: "Yes, Senator —— rounded third and slid into home tonight."

• • •

WHO'S BORING? We noticed recently that one of our Newton High columnists referred to something or other as "boring as Congressional Records."

Hold on there. Now, we don't presume to tell youth anything. But we'd like to suggest, at least, that that statement "ain't necessarily so."

True, even when new, the CR, as we like to call it, has a small akin to muchness. And its close-packed agate type is no aid to easy reading. But listen here: Senator George got his start just reading through his father's collection of CR's. Mighty smart man and a good speaker.

So you don't want to be a Senator George—have you thought of the humor there? Of course, anyone knows that when you spot some phrase like,, Does the honorable gentleman from Texas mean to imply . . . ?" that you've probably stumbled on a mint of Congressional humor that's so good that even the newspapers are quoting excerpts from it weekly — just for entertainment. It's good, too.

While you're waiting for a date in the library sometime, we'd like to suggest you thumb through any late issue and check off the number of articles you'd been meaning to read that turn up there — not in Readers Digest capsules but in full, as any well-trained Newton student would like them.

It's a daily library of good reading. We catch up on what we should have read regularly in CR.

You find material from all corners of the nation, from all kinds of publications . . . Well, we won't run on in endless details. Plenty of material for school assignments. Ooops, we forgot! School's practically out. Well, tuck it under your hat for next Fall. And don't sell CR short.

• • •

BACKWARD MARCH: P. G. Wodehouse has come up with a parody on Time's unique style:

Alas I never learned the knack
(And on Time's staff you need it),
Of writing English front to back
Till swims the mind to read it.

As Time would say, that "touches off" another parody, that of Wolcott Gibbs who concluded a New Yorker piece on Henry Luce thus:

"Certainly to be taken with seriousness is Luce at 38, his fellow man already informed up to his ears, the shadow of his enterprise long across the land, his future plans impossible to imagine, staggering to contemplate. Where it all will end, knows God!"

Recent Deaths

WILLIAM J. LEAHY

The funeral of William J. Leahy, 74, of 29 Carleton street, Newton, was held last week from the Martin E. Conroy Funeral Home, Newton, with a solemn requiem mass in the Church of Our Lady.

Rev. John J. McNally was celebrant; Rt. Rev. Walter J. Furlong, pastor, was deacon and Rev. Angelo P. Loscocco was sub-deacon.

A delegation came from Newton Council, Knights of Columbus, led by District Deputy Leo S. Gagnon, Grand Knight Wilfred T. Dery, Past District Deputy James P. Gallagher, Past Grand Knight and former Alderman William A. Sproat; Bernard M. Burke and Charles Scipione Jr., chancellor.

Bearers were employees of the Boston Gas Company, Thomas Flaherty Jr., William Jourvert, Edward Burke, Thomas Lilly, Gordon Grant and Michael McCauley.

Burial was in Calvary Cemetery, Waltham, with prayers by Father McNally.

J. WARD KELLY

A requiem mass was celebrated in St. Bernard's Church, West Newton, Monday, for J. Ward Kelly of 21 Taft avenue, West Newton. Mr. Kelly died May 10 at Newton-Wellesley Hospital after a month's illness.

Born in Baltimore, he had lived for 31 years in Newton. His wife was the late Sylvia (Gebhardt) Kelly. Until his retirement Mr. Kelly was a photographer for Bachrach, Inc.

He is survived by a son, John W. Kelly Jr. of Wayland; two daughters, Mrs. Sylvia Boudrot of Newtonville and Mrs. Doris L. Bergen of West Newton, and several grandchildren.

JOHN POPE

The funeral of John Pope, 85, who died Saturday at his home, 58 Auburndale avenue, West Newton, was held Tuesday with a high mass of requiem at St. Bernard's Church with interment in St. Joseph's Cemetery, West Roxbury. He was a retired foreman of the City Forestry Department.

Born in Ireland, he had been a resident of Newton for 70 years. He was the widower of Katherine (Welch) Pope.

He leaves a daughter, Miss Helen L., with whom he lived.

J. EDWARD HEALEY

The funeral of J. Edward Healey, retired director of the Kyanize Paint Co. and former Newton resident who died Saturday at Massachusetts General Hospital, was held Tuesday with a solemn requiem mass at Our Lady's Church. Burial was in Newton Cemetery.

Living at the Hotel Canterbury in Boston, he had lived in Newton most of his life and was prominent in New England paint distributing circles.

He was a past president of the Paint, Varnish and Lacquer Association of New England, the National Paint Trade Salesmen's Club, the New England Hardware Dealers Association and a member of the Boston College Alumni Association. He was also a member of the Our Lady's Holy Name Society.

Besides his widow, Margaret (Wyatt), he leaves a son, John E. of Wellesley; a daughter, Mrs. Edward Hendrikus of Waltham; a brother, William of Newton; two sisters, Laura and Esther, both of Newton, and four grandchildren.

ROBERT KEENE

Funeral services were held last Saturday for Robert Keene, 34, who died the previous Thursday of a heart attack at his home, 584 Grove street, Lower Falls.

Mr. Keene had lived all his life in Newton and was an active member of the Lower Falls Methodist Church.

He leaves his wife, Phyllis (Mullane); a daughter, Linda; his father, Robert E. of Tampa, Fla.

Woman's Club of Newton H'lands

Thursday, May 17, about 40 members of the Executive Board for the last 2 years attended a luncheon at the Manning Manse in North Billerica in honor of Mrs. Stephen C. Hung who has just completed her term as president. The newly elected president, Mrs. James Zimer, extended greetings and presented a past president's pin and a jewel case as tokens of affection to Mrs. Hung. In charge of stunts, games and singing were Mrs. Kenneth Lynde, chairman assisted by Mrs. Francis Rugg, Mrs. Ralph Shaw and Mrs. Kenneth Waite.

Miss Solimene In New York at Health Meeting

Miss Norma Solimene, Executive Director of the Newton Tuberculosis and Health Association is currently attending the Annual Meeting of the National Tuberculosis Association at the Hotel Statler in New York City. The program for the Annual Meeting includes special interest sessions for nurses, sanatoria directors, doctors, and tuberculosis association workers. Joint sessions will be held with the American Trudeau Society and the National Tuberculosis Nursing Advisory Service. Some of the main topics to be considered include The Voluntary Agency in the American Scene, The Growing Importance of Adequate Tuberculin Testing Programs, The Chronicity of Tuberculosis, and The Non-Hospitalized Tuberculosis Patient. There will also be special sessions on Board Meetings, Telling the Tuberculosis Story, Developing a Sheltered Workshop, and Establishing Patient Relationships.

Sessions of the Annual Meeting began Saturday, May 19 and will continue until Friday, May 25.

Prof. Caners to Get Ph.D at U. of Ottawa

Prof Leonard A. Caners of St. Michael's College in Winooski, Vt., will receive his Ph.D. from the University of Ottawa on Sunday, June 3.

Prof Caners, acting head of the mathematics department and associate professor of French at St. Michael's, is married to the former Eleanor Leone of Newton and is a frequent visitor here.

Caners will receive his doctorate for his work in French, writing on "Woman in the Life and Poetic Works of Charles Peguxy."

A native of Holland who earned his bachelor's degree magna cum laude in 1928 from the University of **Manitoba**, Dr. Caners has two master's degrees from the University of **Manitoba** in 1937 and in 1949 from the University of Minnesota.

Dr. Caners has taught at all levels, starting with a one-room school in Canada, acting as principal of a grade school, teaching in a junior high and a high school. At Winnipeg, he taught four years at the Laura Secord Junior High School and six years at Kelvin Technical High School.

A member of the American Association of Mathematicians, Dr. Caners has published frequently in its journal, most recenly on his method of facilitating the finding of prime numbers beyond the range of ordinary tables.

Wins Chevrolet In Nation Wide Contest

Albert B. Merrill of 337 Waban avenue, Waban, who has driven Chevrolet automobiles since 1923, found himself the owner of another Chevrolet today—this time for free.

Mr. Merrill, who retired in 1949 after more than half a century with the Boston Five Cents Savings Bank, was told by John H. Moye, vice-president of Moye Chevrolet Company of Newton, that he is the winner of a 1956 Chevrolet in a a nationwide contest. Mr. and Mrs. Merrill selected a Bel Air Sedan.

The Waban man was chosen as one of a number of national winners on the basis of his suggestion for a final line to a new chorus of the Chevrolet theme song, "See the U.S.A. in Your Chevrolet." The contest was sponsored by the Chevrolet Motor Division of General Motors, in cooperation with local dealers.

Moye Chevrolet Company, where Mr. Merrill purchased his present 1951 Chevrolet, presented the new car to the Merrills at their home. The couple plan to see more of the U.S.A. in their Chevrolet this summer. They have already toured much of the country in Chevrolets.

Named Assistant Manager of Bank Mortgage Dept.

The Newton Savings Bank announces the elevation of W. Henry Harris, Jr. to the position of assistant manager of the mortgage department. Mr. Harris who resides in Framingham has been with the bank since 1947 and for seven years was the assistant manager of the savings bank life insurance department of the bank.

The appointment of Mr. Harris will enable the bank to better serve its 4,201 mortgage customers whose mortgages total over $33,000,000.

Newtonite of the Week

LEWIS PAUL SIMONS



MRS. HARRY M. MYERS



HARRY M. MYERS

This week the Graphic is proud to salute Mr. and Mrs. Harry M. Myers of 105 Country Club Road, Oak Hill. Through the years Mr. and Mrs. Myers have generously lent themselves to civic organizations. Each on his own initiative has made a distinctive contribution to the welfare of our community.

Mr. Myers is very interested in the success of Newton's Red Feather sponsored groups. He has worked as a collector, captain, and Oak Hill general chairman for the Community Chest campaigns. Currently he is chairman of the Worker Information Committee of that organization.

During World War II, Mr. Myers put his intense interest in amateur photography to work for our servicemen. He took over the Chairmanship of the Photography Committee for the U. S. O. House in Boston. Mr. Myers and his men took pictures of the boys who patronized the club and sent them home to their families. Later Mr. Myers and his group went to Camp Edwards regularly to photograph the returning wounded. These pictures were also sent to the families, many of whom had not seen their sons for months or years.

Mr. Myers was recently elected to the Ward 5 Republican Committee. He has served on the House and Building Committee of the newly completed Temple Shalom.

Mrs. Myers' heart belongs to the Girl Scouts. In the past she has been the leader of a Brownie Troop, the Treasurer of the Oak Hill Girl Scouts, Assistant Treasurer, Treasurer, and finally Deputy Commissioner of the Newton Girl Scout Council. Currently she is a member of the Finance Committee of the Massachusetts Girl Scout Council.

Mrs. Myers is presently engaged in a campaign to raise $50,000 which will provide a new overnight camp for the Scouts. Unfortunately the old camp provides part of the road bed for the new super highway which will empty into Newton.

Along with her Scout work, Mrs. Myers has managed for the past 12 years to successfully serve as Oak Hill's Woman Chairman for the Combined Jewish Appeal.

At a result of their spirit and organizational ability, Mr. and Mrs. Myers have just been elected Co-Chairmen of the Newton High School Parent-Teacher, Student Association. This affiliation is dedicated to increasing the understanding of school problems. The PTSA is unique in that the students play an active part in its affairs. For example, each of the 99 committees comprising the PTSA has a student serving as Vice-Chairman. This type of union not only allows the high schooler a voice in his own affairs but also encourages him to shoulder responsibilities. As Co-Chairmen of this very wonderful organization, the Myers will be guiding PTSA through its fourth year.

If the past is any key to the future, PTSA as well as many other organizations, cannot help but prosper under the Myers' leadership.

Coming Event-ually

To avoid conflicting dates, organizations, churches, clubs, etc., are invited to check and list the dates and hours of meetings, functions, etc., with the Newton Community Council, LA 7-5121, for publication in this space without charge.

FRIDAY, MAY 25

10:00- 3:00 Emerson Outgrown Shop.
12:45- 6:45 Red Cross Bloodmobile, Grace Church, 54 Eldredge St., Newton.
1:00- 4:00 Senior Citizens Cheerful Club, Pomroy House.
7:30 Warren Junior High: Annual Music Night.

SATURDAY, MAY 26

10:00- 5:00 Horace-Mann P.T.A. Fair (weather permitting) Playground Newtonville.
10:00 Church School Carnival, Unitarian Church, West Newton.
Central Circle, Election of Officers, Home of Mrs. Daniel Day, Wells Beach, Maine.
2:30 Daughters of Union Vets of Civil War, Memorial Hall, Newton Centre.
6:35 Church of the Messiah: Parish Social and Supper, Auburndale.
8:00 Musicale by Marguerite Estaver and her violin students: Newton Centre Woman's Club, Newton Centre, Public invited.

SUNDAY AFTERNOON, MAY 27

(P.M.) Sacred Heart Girl Scouts Neighborhood: Court of Awards.

MONDAY, MAY 28

12:15 Rotary, Brae Burn Country Club.
1:00- 4:00 Senior Citizens Cheerful Club, Pomroy House.
6:30 Council of Churches: Annual Meeting, Trinity Church, Newton Centre.
8:00 Weeks P.T.A. Annual Meeting: Family Talent Night.
8:00 Davis P.T.A. Annual Meeting.
8:00 Stearns P.T.A.
8:00 Sacred Heart Branch: Massachusetts Catholic Women's Guild Workshop, Newton Highlands.
8:00 Eugene Daly Post, V.F.W., Memorial Building, Newton Centre.
Highland Glee Club, Trinity Church, Newton Ctr.
Newton Emblem Club: Bridge and Whist Party, Elks Hall, Newtonville.

TUESDAY, MAY 29

1:00- 4:30 Senior Citizens, West Newton Community Center.
7:30 Chess Club, Y.M.C.A.

THURSDAY, MAY 31

6:30 Newton Toastmasters Club.
7:00 Pomroy House: Entertainment by younger members, Y.M.C.A.
8:30 Alcoholics Anonymous, 11a Highland Ave., Newtonville.

Camp Fire Girls Set Auburndale Dance for Sat.

The Corpus Christi Horizon Club of Camp Fire Girls, Auburndale, will close its season with a formal dance this Saturday in the church auditorium.

Directing arrangements are the retiring president, Sheila Landry; also Alice Wall, Barbara Gigliotti, Sheila Cavallo, Regina Curtin, Madeline Bo... and Janice Hayes.

Hostesses will be Mrs. Orazio E. Vaccaro, Horizon Club adviser, and Mrs. Barbara Pollock, sponsor. They will be assisted by Mrs. Archie Hayes, Mrs. Paul D'Agostino, Mrs. Peter Stofflet, Mrs. Vincent Tarusha

5 W. Newton Cubs Feted at Cookout

A cookout at the Auburndale Playground was held recently by Cub Pack 55 of St. Bernard's parish in West Newton and their parents.

Planned by den mothers Mrs. Gerard Matthews and Mrs. William Paul, the cookout was climaxed by awards to five Cubs. Cubmaster Frank Bemis rewarded Lawrence Balboni, bobcat pin, wolf badge, one gold and two silver arrows; Richard Betts, one gold and three silver arrows; Terry Morris, one bear badge and one gold arrow; Robert Publiese, lion badge and Michael Treacy, one gold and one silver arrow.



HOME OF ALL-NEWTON MUSIC SCHOOL

All Newton Music School Sparks 'Johnny's' Talents

"What's With Johnny's Music Lessons?" This was the caption on a recent flier inviting parents to confer with their children's teachers at the All-Newton Music School in Newtonville.

In a large, old house on the corner of Cabot and Walnut streets, 10 studios are in constant use; and at the Pierce School in West Newton lessons in violin and piano are given on Tuesday and Thursday afternoons.

The music school has over 600 students with instruction in piano, violin, cello, bass, flute, clarinet, and voice.

Classes are also held in theory and solfege, and experience is given in orchestra, trio, and quartet playing.

The school's annual Pop Concert at Symphony Hall will be held Monday, June 4, with Constance Cover Wurster of the facult as quest piano soloist playing Cesar Franck's "Symphonic Variations for Piano and Orchestra."

Proceeds will go toward the school's scholarship and mortgage funds.

On Friday afternoons, there are music hours at which children may play whatever pieces they have ready. Besides gaining experience in playing for others, they benefit from suggestions made by teachers.

The playing class, an informal name for each teacher's own recital, usually takes place on a Sunday afternoon or evening. These are cozy affairs with parents in attendance and talent ranging from the young beginner whose chubby fingers ply the keys determinedly to the advanced students who perform with individual style and professional accomplishment.

The annual spring concerts, to which the public is invited, is the high point of each year's work, for it demonstrates effectively the variety and extent of musical achievement.

This year, visiting artists and members of the Boston Symphony were called in to coach advanced students as they prepared for the Spring Concert or their own Diploma recitals.

Trio, quartet, and orchestra groups were also inspired by special professional coaching. These student groups perform frequently for community organizations such as the Stone Institute, Y.M.C.A., Community Chest, Hospital Aid, Churches, etc.

Since the Music School operates as a non-profit organization and is supported in part by the Community Chest, it establishes minimum tuition rates, but its facilities are open to children of all sections of Newton and of all economic levels. Contributions and bequests make possible a limited program of student aid and scholarships. There are special advantages and opportunities for children in a community music school which make for a richer life and not infrequently point the way toward a career in music.

The All-Newton Music School was founded 45 years ago by Elizabeth Fyffe. Today, at the age of 89, Miss Fyffe still attends Music School events. This year's Annual Spring Concert made her feel "very proud," she said.

Since 1937, Mrs. Mabel B. Worth has served the school ably as executive director. Aided by an active Parents Association and an interested Board of Trustees, the school plays an important role in the community.



AT THE RECENT capping services of the Catherine Laboure School of Nursing held at the Basilica of Our Lady of Perpetual Help in Roxbury, the Misses Linda Barrett, Newton; Margaret O'Neill, Newton; Eleanor Murphy, Newton; Carol Van Wort, Lexington, formerly of Newton, and Dorothy Flynn of Natick, received their caps. His Excellency, Richard J. Cushing, presided at the ceremony.



ALBERT W. KEDDY

Named Treasurer of Short & Williamson, Inc.

Short & Williamson, Inc., Funeral Directors of Allston and Belmont, announces the election of Albert W. Keddy to the position of Treasurer. He succeeds the late Leon E. Smith.

Mr. Keddy who has been with the company since 1938 served as assistant treasurer for the past three years. He attended Burdett Business College and graduated from the New England Institute of Embalming and Funeral Directing in 1938. A member of the National Funeral Directors Association he is also known in local civic and fraternal organizations. He is married, has two children and makes his home at 658 Watertown Street, Newtonville.

2 Newton Women to Attend State Legion Parley

Jeanne T. McPherson, president of Newton Unit 48, American Legion Auxiliary, and Mrs. Anne L. McPherson, will be delegates to the state auxiliary's 37th convention Thursday, May 31, to Saturday, June 2 at the New Ocean House, Swampscott.

Scholarships for 11 orphans of veterans will be presented and a salute to 25-year members at a special luncheon will highlight Friday events.

A testimonial dinner will be given to the department president, Mrs. John L. Manuel of Milford, Friday evening with past department presidents of Massachusetts as special guests.

The national president's banquet will be held Thursday evening. Representatives of various patriotic organizations will be guests Friday at a convention tea.

Newton Methodist Church Notes

"Bringing Jesus Back to Earth" will be the Communion Meditation at the Newton Methodist Church this Sunday morning at 10:45 a.m. Dr. Paul Uhlinger, minister of the church, will conduct the "Lord's Supper". The Junior and Youth Departments of the Church School will meet at 9:30 a.m. in Fellowship and the Nursery, Kindergarten and Primary Departments meet at 10:35 a.m.

The Junior Hi Youth Fellowship will meet at 6:00 p.m. where they will study the American Indian and missions to "Strangers in Their Own Land."

The official board of the church will meet on Tuesday evening, May 29th, 7:45 p.m. in the Trowbridge Room, the meeting being postponed one evening due to the annual meeting of the Newton Council of Churches, May 28th at Trinity Church in Newton Centre.

The Good Will Circle of the Women's Society of Christian Service will meet on Monday, May 28th, leaving Newton at 10 a.m. to go to the Linden lane place of the Eldred Petersons in Duxbury. A box lunch is to be taken with coffee and dessert served by the hostesses.

The New England Conference of the Methodist Church will convene in Malden at the Malden Centre Methodist Church Wednesday through Sunday, with business sessions in the morning and afternoon, inspirational services in the evening. The public is invited.

West Newton Club Elects

Mrs. Thomas F. Ford has been elected leader of the Educational Garden Club of West Newton; Mrs. Harold G. Carter, assistant leader; Mrs. Francis R. Sagle, secretary; Mrs. Sidney R. Williamson treasurer and Mrs. Edwin M. Wolley, librarian.

The club visited the Waltham Field Station to hear a discussion on the Japanese beetle Monday.

Aprons Aplenty At Methodist Sale

Aprons—of all kinds for all members of the family—will be on sale today at 2 at the Newtonville Methodist Church's Apron Fashion Show at the church. Admission is free. Purchases may be made and orders placed for the special aprons.

The committee will be Mrs. Edward Martinez, Mrs. Philip Livingston, co-chairmen; Mrs. Henry Webster, Mrs. Judson Sartwell, Mrs. Russell Nealey, Mrs. Elmer Colcord, Alice Smith, Mrs. Walter Burt, Mrs. Gladys Kruse, Mrs. Wilford Neptune, Mrs. Francis Zwicker, Miss Anna Kingham, Mrs. Catherine Bennet, Mrs. John Higbee and Mrs. Arnold Hebb.

Prelate Hails Newton K. of C. At 60th Anniversary Dinner

Tribute to Newton Council, Knights of Columbus was paid by Archbishop Cushing last week at the 60th anniversary dinner at Robin Hood's Ten Acres in Wayland.

The prelate praised the local council for leading all other councils in the archdiocese in contributions to the Guild for Exceptional Children organized several years ago by the K. of C.

More than 400 guests heard the archbishop tell that for every child accepted at institutions supported by the guild more than 40 must be turned away. The guild helps support institutions like St. Coletta's in Hanover, where a fireproof dormitory is being erected.

Edward Smith of Auburndale, only charter member still active in council affairs, was introduced and Toastmaster James M. Purcell gave a resume on the council's activities since 1896.

The welcoming speech was given by Frederick Brasco, general chairman of the event. Grand Knight Wilfred T. Dery also welcomed members and paid tribute to the wives of members who had co-operated in planning the celebration.

The Council presented the Archbishop with a purse for his charities.

Headtable guests were:

Rt. Rev. Walter J. Furlong, P.A., Pastor, Church of Our Lady, Help of Christians; Rt. Rev. Bernard S. O'Kane, Pastor, St. Bernard's Parish, West Newton; Rt. Rev. Christopher P. Griffin, State Chaplain, Knights of Columbus; Rev. Sylvio W. Barrett, Pastor, St. John the Evangelist Parish, Nonantum and Chaplain of Newton Council; Rev. John R. Wall, Pastor, Mary Immaculate of Lourdes Parish, Newton Upper Falls.

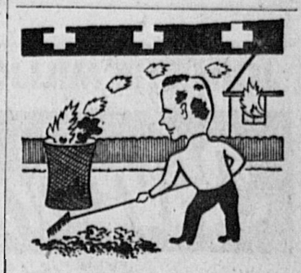
Rev. John J. Johnson, Pastor, Corpus Christi Parish, Auburndale; District Deputy Michael J. and Mrs. Ring, Columbus Council; District Deputy Leo S. and Mrs. Gagnon, Newton Council; Faithful Navigator John R. and Mrs. Murphy, Gov. David I. Walsh Assembly; Grand Knight Joseph and Mrs. Santosuosso, Jr., Cardinal O'Connell Council; Grand Knight John J. Mullen, Crozier Council; General Insurance Agent Walter H. and Mrs. Clemens; Edward Smith, Last Charter Member, Newton Council; Mrs. Frederick Brasco, Mrs. Wilfred T. Dery, Mrs. James M. Purcell and Mrs. Howard Whitmore, Jr.

Mrs. Graham Heads ORT Chapter Here

Mrs. Milton Graham has been elected president of the Newton Afternoon Chapter of the Women's American ORT at its annual meeting Monday at the Hotel Beaconsfield, Brookline. Also elected were:

Mrs. Lester Fields, executive vice-president; Mrs. Ira Gerler, Mrs. Frederick Glass, Mrs. Alfred Reiss, Mrs. Alfred Sharenow and Mrs. Archie Wolbarsht, vice-presidents; Mrs. Arnold Cutler, treasurer; Mrs. Alan Tichnor, recording secretary; Mrs. Sumner Stroyman, financial secretary; Mrs. Stanley Robbins, corresponding secretary.

Also as directors: Mrs. Paul Berkowitz, Mrs. Louise Blumen, Mrs. Frank Cohen, Mrs. Ben Dorson, Mrs. Philip Faneuil, Mrs. Murray Feinberg, Mrs. Harry Finn, Mrs. Henry Goldman, Mrs. Harry Gootman, Mrs. Milton Gordon, Mrs. David Kedetsky, Mrs. Samuel Kowal, Mrs. Lewis Lappin, Mrs. Paul Levine, Mrs. Sidney Lewis, Mrs. Victor Montzer, Mrs. Bertram Petkun, Mrs. Jack Reimer, Mrs. Simon Salow, Mrs. Peter Segal, Mrs. Joseph Sholkin, Mrs. Harold Singer, Mrs. Robert Talkov, Mrs. Louis Weiner, and Mrs. John Yaffee, board members.



Your trash fire spreads to a neighbor's house.

Does your liability insurance protect you?

For the answer to this, or any other insurance question

SEE

MacIntyre, Fay & Thayer

New England Industrial Center, Needham

NEedham 3-4770

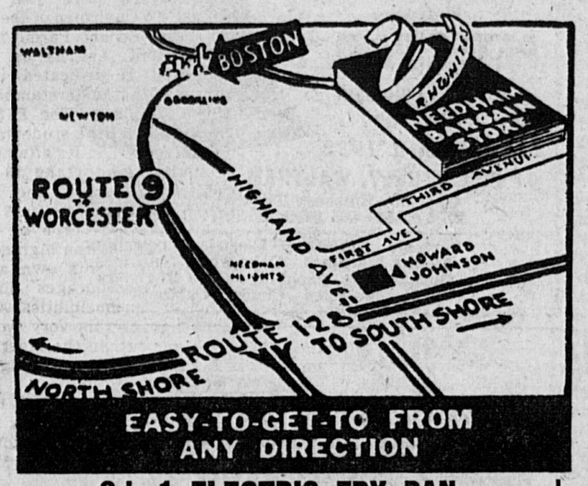
Complete Insurance Service

Representing THE TRAVELERS, Hartford

PLENTY OF FREE CONVENIENT PARKING

R H WHITE'S

NEEDHAM WAREHOUSE BARGAIN STORE



EASY-TO-GET-TO FROM ANY DIRECTION

Route 128 at Exit 54

OPEN SATURDAY 10 A.M. to 9:30 P.M.

SHOP DAILY 11:30 A.M. TO 9 P.M.

EVERY DAY IS SALE DAY

SHOP FOR ALL YOUR SUMMER NEEDS. SAVINGS FOR YOUR FAMILY AND YOUR HOME . . .

At Warehouse-to-You Prices!

8-in-1 ELECTRIC FRY PAN



Complete with cover, cord, and recipe book $13.95 reg. 26.95

- Compl. Immersible to tip of handle
- Gen. Electric Calrod heating element
- Grills - Fries - Roasts - Dutch Ovens - Casseroles - Stews - Bakes - and it's A Hot Plate.

CLOSEOUT PURCHASE

Famous Cal-Dak TV Tray Sets 5.88
Consisting of 4 trays and storage rack. Green Ivy finish. Reg. 9.95

PICNIC TABLE 12.88
All aluminum indoor or outdoor. Seats 6 to 8, 24x60. Reg. 18.88.

SUMMER HOME NEEDS

NYLON TIER CURTAINS 87c
White only. Reg. 1.29

CAPE COD CURTAINS 2.57
Ruffled. Dacron, need no ironing. Reg. 3.98.

72" BARKCLOTH DRAPES 2.87
Scenic, Floral, and Solid. Reg. 3.98.

20x40 TOWELS ..... 2 for 97c
Trottier. Heavy Absorbent. Pastel Colors. Reg. 79c

FOR THE CAMP

CANNON COTTON BLANKETS 2.07
72x84, irregs. of 3.98.

MUSLIN SHEETS 1.57
Type 128, 72x99. Reg. 2.19.

FOR THE BEACH

Girls' TERRYCLOTH ROBES 2.63
All styles, 7-14 Reg. 3.98.

OUTDOOR GARDEN TABLE 1.99
All steel baked enamel finish. Colors: Green, Grey, Coral, with Black legs. Reg. 4.98

A TERRIFIC OFFER!

HOTPOINT REFRIGERATORS .. 149.95 and up
All sizes. Latest styles.

SAVINGS ON SHOES FOR THE ENTIRE FAMILY!

SNEAKERS—With ARCH SUPPORTS

- WOMEN'S White, Navy, Red. 4-10 ..... 1.88
- MEN'S White, Blue low; Black high 1.97
- BOYS' Black, White Trim, High 2½-6 ..... 1.88
- YOUTH'S Black, White Trim, High, 8-2 ..... 1.77
- CHILD'S Red, Blue, White, 5 to 3 ..... 1.67
- MEN'S, BOYS' Casuals; Blue, Brown, Wine 2.88

SAVINGS FOR MEN AND BOYS

BOYS' SPORT SHIRTS 1.37
"Garan The King". Boys' Short Sleeve Shirts. Sanforized cotton, all sizes. Reg. 2.98.

MEN'S POLO SHIRTS 1.27
Famous name, fashionable style, (can't mention the name). Reg. 2.98. S.M.L.

MEN'S CABANA SETS 4.97
Trunk and shirts, famous name (had to remove labels). Reg. 12.98.

BOYS' CABANA SETS 3.73
Trunk and shirts, many patterns, all sizes, Reg. 6.98.

BOYS' POLO SHIRTS 57c
Combspun cotton, pastel colors. Reg. 98c.

MEN'S AND BOYS' REVERSIBLE JACKETS ... Boys' 6.67 Men's 7.57
Gabardine. From a famous N.E. manufacturer. Boys' 6-20, Men's S.M.L. Reg. 9.98-12.98.

MEN'S SPORT JACKETS 3.37
Gabardine. Zipper front, 2 pockets, all sizes. Famous N.E. maker. Reg. 5.98.

SAVINGS FOR WOMEN, CHILDREN

TOTS' CREEPER SUIT 43c
With oil lining. Rayon and cotton. Reg. 1.00.

RAYON PANTIES ..... 4 for 97c
Girls' and misses', some with nylon trim. White, Pink, Blue. Reg. 59c ea.

LADIES' SUMMER SKIRTS 1.81-2.67
Fashionable Prints - Solid - Lace and Eyelet. Reg. 3.98.

LADIES' NIGHTGOWNS 97c
Sleeveless Rayon - Lace Trim. Reg. 1.98.

GIRLS' SHORTS 93c
Denim and Cotton, 7-14. Reg. 1.59.

GIRLS' POLO SHIRTS 71c
Soft Cotton Knit. Stripes and solids, color fast, 7-14. Reg. 1.19.

PEDAL PUSHER SETS 2.97
Girls' 2-pc. For cool and comfortable wear. Wash fast summer colors, 7-14. Reg. 3.98.

LADIES' HALF SLIPS 97c
Plisse, cotton, rayon, with nylon lace. All sizes. Reg. 1.98.

AMERICA'S BEST KNOWN BRAND
WOMEN'S & GIRLS' SMARTEST FITTING
LEATHER LOAFERS
Slight Seconds
Red, Brown, Black, Ivory, White. Sizes 4 to 10, Widths N. & M. Regular price 4.99. 2.88

CLOSEOUT—SAVE 30%
RAYTHEON TV 168.88
21" Console, mahogany finish cabinet. reg. 239.98

LAUNDRY BARGAINS

	reg.	sale
20 Line Outdoor Dryer	16.99	7.99
26 Line Outdoor Dryer	19.98	9.98
Jumbo 26 Line Outdoor Dryer	24.98	13.97

"WELMAID" FOLDING LAUNDRY CART 2.99
with clothes pocket. reg. 4.99

Cash or RCA - No Mail or Phone Orders - Small Charge for Delivery

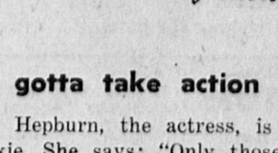


ESTY FARM
929 Dedham St., Newton Centre
Tel. LAsell 7-0876

Memorial Day Plants

Pansies - Annuals - Pot Grown Tomato Plants
VEGETABLE PLANTS - PERENNIALS
PEAT MOSS - LOAM - COW MANURE
FERTILIZER - ROSE BUSHES
SEEDS - ENGLISH DAISIES

FRUITS and VEGETABLES
NATIVE ASPARAGUS
RHUBARB & SPINACH NOW READY
GROCERIES -- FROZEN FOODS
FRESHLY KILLED POULTRY and EGGS
DRIVE OVER TODAY—OPEN UNTIL 8 P.M.



You've gotta take action

Audrey Hepburn, the actress, is a wise little cookie. She says: "Only those people who are absolutely definite succeed." That goes for saving money. You can't plan to save somehow "some day."

You must SAVE SOMETHING THIS WEEK, even if it is only a small amount — but DEFINITE. And then again next week or next month — but DEFINITELY.

Let Watertown Federal help you get the DEFINITE habit of saving with DEFINITE regularity.

"The only Mutual Thrift Institution in the Watertown-Newton-Belmont area offering insurance of Savings Accounts through a permanent agency of the United States Government."

OPEN MONDAY THROUGH FRIDAY — 9 to 3
ALSO THURSDAY EVENINGS 5 to 7

3% SAVINGS EARNING

WATERTOWN FEDERAL SAVINGS AND LOAN ASSOCIATION
56 MAIN STREET - WATERTOWN SQUARE
Chartered and Supervised by the U. S. Government
ESTABLISHED 1888

NEXT WEEK! FOR YOUR HOLIDAY SHOPPING CONVENIENCE

A&P SUPER MARKETS 910 WALNUT ST., NEWTON AND 50 WATERTOWN ST., WATERTOWN

OPEN TUESDAY MAY 29 'til 9 P.M.

AS WELL AS THURSDAY, FRIDAY & SATURDAY

Closed all day Wed., May 30th Memorial Day!

NOTICE -- We will resume our regular new store hours starting week of June 4 ... Open Wednesday, Thursday, Friday and Saturday Evenings until 9 p.m.

OPEN AT 9 A. M. DAILY

JOIN THE MILLIONS OF BUDGET-WISE SHOPPERS WHO WILL ...

SAVE on HOLIDAY FOODS at A&P!

We're Ready! We've mountains of good foods for good times. We're set ... with a fine line-up of nicely priced foods for the week end, in addition to nice buys for next Wednesday, Decoration Day. So why not Come See .... You'll Save!

CLOSED NEXT WEEK, WED., MAY 30

IN OBSERVANCE OF DECORATION DAY

A&P Super Markets

OPEN UNTIL 9 P.M. EVERY THURSDAY AND FRIDAY

Selected from young, tender corn-fed porkers, A&P's hams are available in the size to fit your needs. It's easy to please your family with A&P's easy-to-fix smoked hams!

FULLY COOKED **HAMS**



Super-Right SHANK PORTION LB **39c**

Butt Portion	Super-Right Ham LB	49c
Butt Half	CENTER SLICES INCLUDED LB	59c
Shank Half	Center Slices Included LB	49c
Center Slices	Super-Right Ham LB	95c
Whole Hams	SUPER-RIGHT LB	55c

SUPER-RIGHT LEAN SLICED **BACON** 1 LB PKG 43c

Plump, Tender, Broad-Breasted, **Ready-to-Cook**

TURKEYS BROILER 6 to 8 lbs LB **55c** C 10 TO 16 LBS LB **59c**

Chickens	ROCK CORNISH, DIFFERENT FLAVOR READY-TO-COOK, FOR ROASTING, 4½ TO 5 LBS LB	59c
Chickens	FRESH NATIVE, READY-TO-COOK, 2½ TO 4 LBS, TO BROIL, FRY or ROAST LB	43c
Chuck Roast	BONE IN BLOCK STYLE LB	35c
Frankforts	SUPER-RIGHT SKINLESS LB 43c PICNIC PACK	2 LB PKG 85c
Hamburg	FRESHLY GROUND ALL BEEF lb 34c	3 LBS 1.00
Live Chicken Lobsters	LB	55c

TENDER, GOLDEN—SWEET FLORIDA **FRESH CORN** 6 EARS **29c**

Strawberries	LUSCIOUS RED-RIPE	QUART BOX 49c
Spinach	FRESH—WASHED and TRIMMED 1 LB 4 OZ CELLO PKG—(EQUAL TO 2-10 OZ PKGS)	29c
Asparagus	JERSEY COLOSSAL	2½ LB BUNCH 49c
Fla. Oranges	JUICY SWEET LARGE SIZE	DOZ 49c

POPULAR BRANDS—PRICED FOR MASS. **CIGARETTES** CARTON **2.45**

Garden Hose	GERING 4.95 VALUE VINYL PLASTIC 50 FEET	2.29
Del Monte Peas		2 1 LB 1 OZ CANS 37c
Dill Sliced Pickles	MILLER'S KOSHER	2 PINT JARS 37c
Waxed Paper	KITCHEN CHARM	2 100 FT ROLLS 35c
Sail	DETERGENT 2 large pkgs 43c	SAVE UP TO 25c ON GIANT PKG 49c

A&P'S OWN FROZEN **ORANGE JUICE** 12 oz can 25c — 3 6 OZ CANS **39c**

Luncheon Meat	SUPER-RIGHT	12 OZ CAN 29c
A&P Fruit Salad		1 LB 14 OZ CAN 49c
A&P Pears		2 1 LB 13 OZ CANS 69c
Elberta Peaches	A&P Sliced or Halves	2 1 LB 13 OZ CANS 69c
A&P Whole Beets		3 1 LB CANS 38c
Orange Juice	SNOW CROP FROZEN 12 oz can 37c	2 6 OZ CANS 39c
Sunshine Cheez-It		2 6¼ OZ PKGS 37c
Educator Crax		1 LB PKG 30c
Nabisco Waffle Creams		6 OZ PKG 25c
Recipe Marshmallows	WHITE or COLORED	10 OZ PKG 19c
Soap	WOODBURY'S BATH SIZE (1c SALE) 4 CAKES 37c	3 FACIAL CAKES 25c

JANE PARKER **RHUBARB PIE** REG. 53c SPECIAL **39c**

Angel Food Ring	JANE PARKER	LARGE SIZE 43c
Raisin Bread	JANE PARKER	LOAF 15c
Angel Food Bar	JANE PARKER	EACH 39c
White Bread	JANE PARKER SLICED	1 LB 1 OZ LF STILL ONLY 15c
Breakfast Rolls	JANE PARKER CINNAMON	PKG OF 6 27c
Ginger Ale	& ASS'T BEVERAGES CONTENTS ONLY 3	1 PT 13 OZ BOTS 35c
A&P Instant Coffee	2 OZ JAR 49c	6 OZ JAR 1.29
Our Own Tea Bags	5 CENTS OFF REG. PRICE	PKG OF 48 39c
Eight O'Clock Coffee	3 LB BAG 2.31	1 LB BAG 79c

SILVERBROOK FRESH CREAMERY **BUTTER** LB **69c**

SUNNYBROOK STRICTLY FRESH GRADE "A" **LARGE EGGS** DOZ **55c**

KEYSTONE PORTABLE **BARBECUE GRILLS** SENSATIONAL LOW PRICE! REG. 4.95 VALUE! EA **2.95**

Lump Charcoal	4 LB BAG 45c	8 LB BAG 75c
Charcoal Lighter Fluid	MARVEL	PINT CAN 29c

A&P'S OWN FROZEN **POTATOES** FRENCH FRIED 4 9 OZ PKGS **49c**

BLUE TOP FROZEN **STRAWBERRIES** 3 16 OZ PKGS **1.00**

Ever Fresh Peas	FROZEN	2 10 OZ PKGS 29c
Green Beans	BLUE LABEL FROZEN	2 10 OZ PKGS 25c
Chicken Pies	BANQUET FROZEN (BEEF or TURKEY)	4 8 OZ PIES 79c

"THE NEW WAY TO COOK" READ ALL ABOUT IT IN ... **WOMAN'S DAY** JUNE ISSUE NOW ON SALE **7c**

8 PURE FRUIT FLAVORED SYRUPS—JUST ADD WATER AND ICE—1 PINT MAKES A GALLON

Za-Rex FULL PINT BOTTLE **29c**

dexo ... the digestible, all-purpose, pure vegetable shortening is ideal for cakes, fries and perfect pies! Try it today!



A&P'S OWN PURE VEGETABLE **SHORTENING** 3 LB TIN **79c** 1 LB TIN **30c**

IT'S EQUAL TO THE BEST ... YET dexo COSTS YOU LESS!

AMERICA'S FOREMOST FOOD RETAILER ... SINCE 1859 — A&P Super Markets

Prices shown in this ad guaranteed thru Sat., May 26 & effective in this community & vicinity

Council of Churches to Decide On Full Time Director Mon.

Does Newton need a full time Council of Churches? What would it cost for a full-time Executive Director? What youth needs could a full time Council meet?

For the past months a committee headed by Ernst Seyfarth of the Newton Council of Churches has been exploring such questions. This Monday evening at the Annual Meeting of the Council in Trinity Church, Newton Centre, Mr. Seyfarth's committee will report the results of their study. Delegates from the member churches and all interested friends will be most welcome and are cordially invited. Dinner and discussion period will be open to all following the dinner.

Jack Ketcham of the National Council of Churches will be a guest of the Newton Council for this important meeting. He has been making a study of Councils all over the country, and he will bring basic facts and information of vital interest to all who are interested in the ecumenical movement.

Bob Ryder, Executive Secretary of the Attleboro Council of Churches, will bring specific information as to how a full time Council is operating there.

The Nominating Committee consisting of Dr. Randolph Merrill, Mr. Harold Wooster, and Mrs. Arthur Gregorian will present a slate of officers for the coming two years. Retiring officers who have served for the past two years are President Arthur T. Gregorian; Vice Presidents, Ernst Seyfarth and Mrs. Earl Wood; Secretary, Richard H. Lee; and Treasurer, Edson L. Fitch.

DAVIS P. T. A. ANNUAL MEETING

The annual meeting of the Davis School Parent-Teacher Association will be held at the Davis School in West Newton on Monday evening, May 28. The program is to be one of student participation and is directly connected with the pupils' work in social studies. For many weeks the boys and girls as well as their parents and teachers, have looked forward to this meeting and a most informative and educational evening is promised.

Teachers who are helping with the program are: Miss Anne Schiavone, Miss Pauline Larson, Miss Janice Leporati, Mrs. Caroline Allen, Miss J. Lillian Neary, Mrs. Pauline Gilman, Miss Margaret Wingate, Mrs. Helen George, Miss Anne Gorman, Mrs. Arline Fand, Mrs. Mary Alice Shrosbree, Mrs. Mildred McCarthy and Miss Mary J. Nugent, principal.

There will also be a brief business meeting. The proposed slate of officers will be presented and voted upon and nominations may be made from the floor.

The slate is as follows:

President, Mr. and Mrs. Carl E. Hartbower; first vice-president, Mr. and Mrs. John S. Carder; second vice-president, Mr. and Mrs. George B. Rubin; third vice-president, Mr. and sponding secretary, Mr. and Mrs. William H. Bright; corre-Mrs. Warren Houston; recording secretary, Mr. and Mrs. Wayne Schell; treasurer, Mr. and Mrs. James A. Warner.

The newly elected officers will be presented to the group and then Mr. Paul F. O'Donnell, the retiring president, will turn the meeting over to them.

College Notes

Marshall G. Sade of 815 Chestnut street, Waban and Robert J. Stempler, 103 Cabot street, Newton were among the members of the senior class of the Massachusetts College of Pharmacy to go on the annual educational trip which included the Eli Lilly plant in Indianapolis, Indiana, and the Abbott Laboratories in Chicago.

College Notes

Miss Beverly Gamble and Miss Gladys Avery Moore of Newtonville, who are seniors at Hollins College are candidates for the Bachelor of Arts degree and will be graduated in commencement exercises to be held at the college on June 3.

Miss Gamble, a sociology major, is the daughter of Mr. and Mrs. E. Lee Gamble of 417 Newtonville avenue, and Miss Moore a music major is the daughter of Mrs. Florence A. Moore of 324 Crafts street.

Making $50-$90 Weekly?

SBLI **Then look into the "Extra-Ordinary" Plan — the new 2-for-1 Plan that gives you more family protection *now* — and a CASH REWARD *later* for the man who pays the premiums. Yes, $1000 CASH after 20 years for the premium payer, if living; lots more protection for the family, if he dies in the meantime. It's splendid protection for the $50 to $90 a week man. And the cost is surprisingly low. Come in, call or write this Bank today for rates and benefits, at your age.**

WEST NEWTON SAVINGS BANK
West Newton

NEWTON CENTRE SAVINGS BANK
Newton Centre

NEWTON SAVINGS BANK
Newton Corner
Newton Highlands

V-E-T-V **PARKWAY** DRIVE-IN THEATER
GIANT CINEMASCOPE SCREEN
RTE. 1 WEST ROXBURY — 7 MILE FROM HANCOCK VILLAGE

Box Office Open at 7 P.M.
Show Starts At Dusk
Children Under 12 FREE

WED. THRU SAT. MAY 23-26
Cinemascope - Color
"SWAN"
Grace Kelly - Alec Guinness
—also—
"LONE RANGER"
Color
Clayton Moore - Jay Silverheels

SUN. THRU TUES. MAY 27-29
"RIO GRANDE"
John Wayne - Maureen O'Hara
—also—
"JOHNNY GUITAR"
Color
Academy Award Winner
Ernest Borgnine - Joan Crawford

Wed. thru Sat. May 31, June 1,2
"I'LL CRY TOMORROW"
Susan Hayward - Richard Conte
—also—
'Stranger At My Door'
MacDonald Carey - Patricia Medina

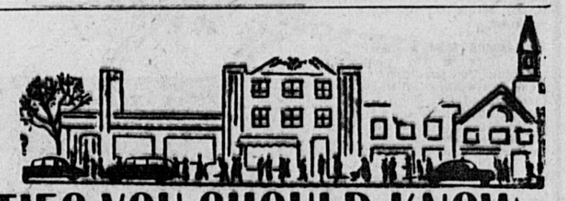
RENT A LATE MODEL TYPEWRITER



Free Pickup & Delivery
PETER PAUL
Office Equipment Company
Established 1932
11 PINE STREET, WALTHAM TWinbrook 3-8920
Opposite Embassy Theatre Parking Area
23 YEARS OF PROGRESSIVE SERVICE
Portable - Standard - Electric Typewriters
Adding Machines - Calculating Machines
Bookkeeping Machines - Cash Registers
Desks - Files - Chairs - Cabinets



Check this Page Regularly!



FOR BUSINESS PERSONALITIES YOU SHOULD KNOW
and Services You May Need

Many Newcomers to Newton Do Not Know of Your Store or Service Advertising in the Directory Helps

FLORISTS

FOR DISTINCTIVE FLOWER ARRANGEMENTS —Call—
Riggs Flower Shop
2096 COMMONWEALTH AVE.
Auburndale Bigelow 4-1271

LAUNDRY

LAUNDEREST
SELF-SERVICE LAUNDRY
WASH—DRY
• QUICK SERVICE •
289 CENTRE STREET
Newton Corner Tel. LA 7-9212

PLUMBING

★ NEWTON ★ PLUMBING CO.
553 Commonwealth Avenue
NEWTON CENTRE
★ Plumbing ★ Heating
★ Gas Fitting
BI 4-7150 Res. DE 2-5524

WATER SYSTEMS

WATER IN CELLARS REMEDIED
Guaranteed
- Backed by 30 years water conditioning of cellars.
- Pumps installed.
- Water localized by free flow system.
- Hundreds of satisfied customers references.

DE SANTIS CO.
89 JACKSON STREET
LAsell 7-3050
NEWTON

FUNERAL DIRECTORS

RICH. BELLINGER & MACKAY
Directors of Funerals
26 and 30 Centre Ave., Newton 58, Mass.
V. P. Mackay Telephone Bigelow 4-2034

JUNK

R. G. SCHIAVONE SALVAGE CO.
We buy all junk and waste material
BI 4-9266

SIGNS



For Attractive SIGNS
LA 7-4410
Gene Faucher, Pro
NEWTON SIGN CO.
Truck Lettering A Specialty
104 Centre St. — Newton Corner

TELEPHONE SERVICE

WE ANSWER YOUR TELEPHONE
Whenever you wish — day or night. For details



DEcatur 2-9700
Experienced - Reliable

For Information on this Directory Call LAsell 7-1402

Newell Club

Mrs. George P. Norton was elected president of the Newell Club at the annual meeting held Thursday, May 3, at the 1812 House in Framingham.

Other officers elected were: vice president, Mrs. J. Clifford French; recording secretary, Mrs. Lloyd E. Hawes; corresponding secretary, Mrs. Oswald F. Banks; treasurer, Mrs. Henry S. Cross; program chairmen, Mrs. Morgan S. Campbell and Mrs. William G. Preston; publicity chairman, Mrs. Harry L. Walen; ways and means chairmen, Mrs. Leonard H. Abbot and Mrs. Norman R. Millard; nominating committee chairman, Mrs. Henry C. Jones.

The report of the club activities for the year included the usual substantial donation to the Peabody Home Splint, Brace, and Crutch Fund, greens for Christmas decorations, and a party in the spring for the children at the Peabody Home. The financial help given the Peabody Home was raised largely by the bridge party at Mount Ida in November.

This year the twentieth anniversary of the founding of the club was celebrated.

After the luncheon, the meeting, and the annual meeting, there followed a bridge party for the members.

Service Notes

Army 1st Lt. Angelo J. D'Eugenio, son of Philip D'Eugenio, 304 Langley Rd., Newton, recently arrived in Pirmasens, Germany for duty with the 42d Field Artillery Group. He is assistant operations and training officer of Hdqtrs. Battery.

On Call 9 A.M. to 9 P.M. Daily

SALES TELEVISION HI-FIDELITY SERVICE
BI 4-7240
LEE LOUMOS
1347 Washington St.
West Newton
AIR-CONDITIONING APPLIANCES RENT INSTALL

FLOORS
Hardwood floors laid, scraped and polished
Call DEdham 3-4684
LLOYD M. KEITH
Contract Floor Layer

NURSING

Elizabeth Manor
A Distinctive NURSING HOME
Mary L. Smith, R.N., Director



Complete Nursing Care
Elderly
Chronic
Convalescent
Private-Semi-Private Rooms and Ward Accommodations
Reasonable Rates
11 Washington St., Newton
LAsell 7-8107

ROOFING

K-VETS ROOFING CO.
ROOFING
- Aluminum
- Asphalt Shingles
- Tar & Gravel

GUTTERS
- Wood
- Copper
- Aluminum

SIDING
- Aluminum Pre-Baked Enamel
- Cedar Shingles
- Asphalt
- Asbestos

CALL ANYTIME
Work Guaranteed - Insured
FAirview 3-3065

UPHOLSTERING

SEELEY BROS.
DISTINCTIVE UPHOLSTERING
Mattress Makers Antiques Restored
757 Washington St., Newtonville
Phone LA 7-3000 Est. 50 Years

PAINTS

DUPONT PAINTS
HOUSEWARES
J. H. Chandler & Son Inc.
769 Beacon St. Newton Cen
Tel. BIgelow 4-4000

Awnings • Shades
Screens - Venetian Blinds
Wedding Canopies - Tents
Weatherstrips - Aluminum - Wood
Comb. Windows & Doors - Porches
Porch & Patio Shop
Home Specialties Co.
Newton Centre BIgelow 4-3900

Solicitation of Funds For New Girl Scout Camp Begun

Advance contributions of $2,000 to the new Camp Fund of the Newton Girl Scouts were announced this week by Mrs. Arthur T. Gregorian, general chairman of the Appeal. Solicitation of Girl Scout families and friends is underway this week.

There are 800 active volunteer adults connected with the Newton Girl Scouts; 900 Intermediate Scouts; 150 Senior Scouts;—a total Newton Girl Scout membership of 3300.

Camp Mary Day, the Newton established camp located in Natick used for 32 years, is no longer suitable for resident camping. The camp has been bisected by the new East-West Toll Road.

In a search for replacement, the established camp committee, Mrs. J. Bernard Everett of Newton Centre, chairman, visited and considered 25 camps. A camp was selected on a lake, located in a mountain region of southern New Hampshire, about 85 miles from Boston and 10 miles from Lake Sunapee.

Contributions toward purchase of the camp may be sent to the Newton Girl Scout Council, Inc., 6 Hartford St., Newton Highlands. Checks should be made payable to Newton Girl Scout Council, Inc. Contributions qualify as deductions for Federal Income Tax purposes.

The buildings of the proposed camp are numerous, in excellent repair, and suited to Girl Scout needs. The equipment includes furniture, cooking equipment, dishes, dinner ware, tools and machinery essential for maintenance.

There are facilities for tennis, archery and games. Sports equipment includes nets, bows, targets, rafts and boats. Opportunities are offered for nature study in ideal surroundings, for sailing, canoeing and swimming on a beautiful lake, and for short and long distance hiking with an Outpost high on a neighboring hill which provides an excellent setting for primitive camping.

The Newton Girl Scouts have an option to purchase the camp for $75,000, good only for a limited time. Of this amount, $26,000 has been provided by Girl Scout activities and one large gift. The $50,000 goal of the present drive is to complete the purchase.



A 12 VOLUME SET of the "Do-It-Yourself" encyclopedia was recently donated to the reference library of the Newton Technical High School by the employees of the First National Store at 647 Washington street, Newtonville. Assistant Director William Johnstone, right, of the high school is shown receiving the volumes from Daniel Harrington, grocery manager of the Finast store.

Day Camp for Girl Scouts to Open in Weston July 2

Quabbin Day Camp, for 75 Girl Scouts 7-17, will open at Nonesuch Pond, Weston, July 2, it was announced yesterday.

Except for the first week the camp will be open Monday through Thursdays through Aug. 9. The camp will open Monday, Tuesday, Thursday and Friday in the first week.

Newton Girl Scouts will get preference. All must take a physical examination prior to admission.

The Program and Site Director will be Mrs. Donald Archer, physical education instructor at Newton High and a former Girl Scout. She will be assisted by Mrs. Earl Alban.

The Brownies and young Intermediates will devote most of their time to swimming improvement, nature studies, dramatics, handcraft work, and song fests.

Three Newtonites On YW Board

Three Newton residents have been elected to the board of directors of the Boston YWCA. They are:

Mrs. Eva Whiting White of 11 Quidnic road, Waban; Mrs. Ralph Adams of 55 Lee road, Chestnut Hill; Mrs. Keith C. Steele of 76 Denny road, Chestnut Hill.

High School Activities

The Newton High School Board of Publications recently released its decision concerning four key student positions for the next year. With Harris Funkenstein at the healm of the 1957 Newtonian, Nancy Derr at the healm of the Orange Book and Elaine Soloman and Ed Davidson as respective business managers, both publications are assured of overwhelming success. The selection of next years editorial staff of the Newtonite, the school's third periodical, is not under the Board's jurisdiction, but will be forthcoming.

Competing against Revere, Needham, Waltham, Westwood, Norwood, and Dedham High Schools, the Newton High School drum majorettes: Jean LaTona, Joyce Firestine, Betsy Emerson, Patty Howard, Gail Spuler and Bessa Whitmore, much to their surprise, walked offi in the Walpole drum majorette contest with highest honors.

Again Newton students bring honor to their alma mater as four boys win scholarships to Wesleyan University, a high ranking college in the ivy league. These four boys, Bruce Dow, Charles Olton, Bob Sade, and William Walker, were chosen from four hundred scholarship applicants and are all members of the National Honor Society.

The director of Newton High School Summer School, Mr. Walter M. Taylor, has recently announced that courses in science will be offered this summer. By this new plan biology studied two successive summers is worth five credits and one college unit. Chemistry and physics may also be studied, but are being offered only for preview, or review; not for credits.

As in past years (five to be exact) Newton is again privileged with having a foreign exchange student attending Newton High School for one year. In the 1956-57 term, the foreign student will be Bodil Weslergren who hails from northern Sweden and will be in America via the American Field Service. She will stay at the home of Jane Bugbee, Newton student, and they will attend senior classes together.

As awards for proficiency in Spanish, Leonora Verdohi was awarded Spanish language recordings, a Spanish dictionary and many valuable books on all phases of the language. Leonora represented N.H.S. at the annual Spoken Spanish Contest, sponsored by the Pan American Society of Boston, and American Association of Teachers of Spanish and Portugese, and attained first place in the contest at second year Spanish level.

About this time every year, Newton is anxiously awaiting the announcement of "Who will the graduation speaker be?" This year we are very proud to have on that momentous day of June 9, Mr. Raymand Stevens, a leading citizen of our country. Mr. Stevens has had (and still does have) a glorious career in the chemical industry and has written many books of renown.

On Saturday, May 12th the Newton High School Music Department again celebrated one of its most memorable "firsts." Nearly sixty members of the A Cappella choir, under the direction of Mr. Wesley Merritt performed at the Gardner Museum in Boston. This appearance marked the first time any high school has been invited to sing at the palace which represents such noted choral groups as the Harvard-Radcliffe Glee Club and the New England Conservatory as well as celebrated soloists.

Bonita Brewer, daughter of Mr. and Mrs. Edwin Brewer of 19 Fern street, Auburndale has been accepted as a freshman at Springfield Col-

Republican Club to Meet

Final plans for the annual meeting of the Newton Republican Club have been completed, according to an announcement from William J. Robinson, chairman of the event.

The meeting, which will be held Wednesday evening, June 6, at 8:15 p.m. at the Auburndale Club, 283 Melrose street, Auburndale, will be in keeping with the club's tradition of a "Political Pops", with the emphasis being exclusively on the entertainment of its members and guests. The popular Strawberry Festival will be repeated this year, with refreshments served at tables. The entertainment, which is being prepared especially for the occasion, will be according to Mr. Robinson, "original, lively and a complete surprise." Door prizes will be an added feature.

Reservations for tickets or for a table may be made by calling Mrs. Robinson (BI 4-3929) before June 1.

Lasell Planning Nursery School

The Child Study department of Lasell Junior College is conducting a survey in Auburndale to determine if parents would like a nursery school conducted by the college.

Pamphlets containing information concerning the survey are available to Auburndale parents at the Auburndale Cooperative Bank and Boulevard Pharmacy.

Parents may fill out and return to Lasell the questionnaire which they will find enclosed with the descriptive material in the survey. ....

Completes Course

Second Lt. Ralph P. Hayden of 137 Staniford street, Auburndale, has completed the Signal Corps Officers Basic Course at the Signal School, Fort Monmouth, N. J. He was graduated from Northeastern University in 1955.

Highlands Congregational Church Activities

Sunday, May 27th, will be the Tenth Anniversary of the Junior Choir of the Newton Highlands Congregational Church. The Choir started ten years ago with 42 members and has now increased to ninety youngsters ranging in age from the third to the ninth grades. Gold crosses will be awarded at the 10.45 service on Sunday according to the years of service by the Choir Mothers now serving: Mrs. Henry W. Nelson, Senior Choir Mother, Mrs. Edward C. Allen, Mrs. Frederick R. Wood, and Mrs. William H. Parmenter. Honored at this Tenth Anniversary will be four former Choir Mothers: Mrs. Stephen C. Hung, Mrs. Arthur F. Fultz, Mrs. Martin P. Luthy, and Mrs. Harrison Meserve. Under the direction of Mr. Harold Schwab, the Choir wil sing "How Beautiful are the Feet . . . "from the Messiah by Handel, and the "Soft Southern Breeze" from Rebekah by Barnby. Miss Mary Winsor will accompany on the violin. Dr. Frederic Groetsema will preach a special sermon on "The Singing Faith".

A Recognition supper for the Senior Choir, given by the Music Committee, A. Ralph Tailby, Chairman, will be on Thursday, May 24th, at 6.45 p. m., in the church dining room. Mr. Clarence E. Churchill will give an illustrated talk on his year on the Isle of Wight in England.

The Junior High Pilgrim Fellowship will leave at 4.30 p. m. on Friday, May 27th, for a weekend retreat at the Congregational Conference Center in Framingham. Mr. and Mrs. Vance Williams and Mr. and Mrs. Charles L. Fenton, Jr., will accompany the young people.

Edward Uehlein Named President of Newton PT-A Council

A most stimulating and thought provoking program was presented by some members of the Newton Teachers Federation at the annual meeting of the Newton PTA Council held at the Memorial School, Monday night, May 14. The participants were: Mr. Floyd Rinker, moderator, Mr. Lawrence W. Anderson, Mr. Charles E. Brown, Mr. Addison Cowles, Miss Norma A. Dooley, Mr. Robert V. Frost, Mr. Eugene Gray, Miss Mildred Hood, president of the Federation, Miss Katherine T. Murphy, and Mrs. Ella M. Gaye.

There was also a brief business meeting of the Council. Mrs. Henry Sherman, the executive secretary, gave a detailed report of the year's activities and accomplishments. Mrs. Herbert Rubin gave the treasurer's report. The following persons were elected officers of the Newton PTA Council for the year 1956-57:

President, Edward Uehlein; Vice- President, Walter Dietz; Vice-President, Irving Helman; Vice-President, Mrs. Haskell Ostroff; Executive Secretary, Mrs. Henry Sherman; Corresponding Secretary, Mrs. Edward Landy; Treasurer, Mrs. William Krebs, Jr.

A very pleasant coffee hour followed the meeting, and the Council is grateful to the Memorial School PTA for their kind hospitality and particularly Mrs. Edward M. McMahon and her able committee for their delicious refreshments.

EXCLUSIVE at GROSSMAN'S
Yorktowne Natural Birch Kitchens



Luxurious Birch Cabinets made in a Furniture Factory in York County Pennsylvania by skilled Dutch Craftsmen . . .
with FORMICA counter tops
● Hand-rubbed furniture-veneer lifetime doors ● Choicest cabinet wood ● Morjise and tenon tongue and groove construction ● Acid-resistant two-bowl sink ● Jewelry chrome mixing faucet ● Formica wear-styled counter top ● Lifetime finish ● Hardwood furniture drawer guides ● Sliding cutting board ● Metal bread and cake box.

FREE ESTIMATES
GROSSMAN'S,
Custom Kitchen Div., Gentlemen: Please call at my home at my convenience to give me a free estimate for Yorktowne Kitchen Cabinets.
Name .....
Street .....
City Phone

GROSSMAN'S
27 Washington Street
Wellesley Hills · WE 5-0200
and all 21 N. E. yards

TELE-VIEWING THE NEWS



By LEE LOUMOS

How can you judge picture quality in a TV set . . . both in your set at home and when you're shopping in the store for a new set? Remember that every TV picture has the same number of "lines" that are traced across the screen to make a picture.

You should take a closeup look at these lines in the picture you're watching. You should see clear, sharp black-and-white contrast, without fuzziness. Check, too, on the sharpness of these lines on the edges and at the top of the picture. You watch the whole screen, not just the middle, and the more uniform the picture quality over the whole screen the better the picture.

Brightness and contrast are next to sharpness of detail in picture quality. Check these controls for ease of use . . . and check to see the range of contrast and brightness you have, since reception conditions vary and one setting isn't enough to give good performancs under all circumstances. Finally, watch the picture long enough to judge how steady it is. Look for "jumpins" and flickering or fading in the picture. It should be rock steady.

If your TV picture doesn't measure up to these tests, call on our technicians to put it right with an accurate service diagnosis . . . and an expert cure.

SALES TELEVISION HI-FIDELITY SERVICE
BI 4-7240
LEE LOUMOS
1347 Washington St. West Newton
AIR-CONDITIONING APPLIANCES RENT INSTALL

Wrought Iron RAILINGS



We carry a complete line of Stock and Custom-made railings, porch columns.

INSTALLED ON WOOD BRICK OR CONCRETE

For Free Estimate
Call FAirview 5-0973
Jim Maguire

HOTTEST HEATING NEWS IN YEARS!

New Clean-Action Mobilheat

GIVES MORE CLEAN HEAT PER GALLON!

Here's the entirely new fuel oil that cleans as it heats . . . helps keep your fuel system free of dirt and deposits.

New Clean-Action Mobilheat is 3 ways cleaner—super-refined to remove clogging and corrosive agents . . . delivered only according to the most rigid inspection system . . . clean-burning to give you more heat per gallon!

Call us today for prompt delivery, expert service!

New Mobilheat
Made by the makers of Mobilgas and Mobiloil!

Convenient payment record plan—you always know how your account stands. No extra charges!

Phone LAsell 7-9401 Mobilheat SOCONY MOBIL HEATING OIL ...

COMMUNITY
Service Stations, Inc.
79 NEEDHAM ST., NEWTON

CHRISTIAN SCIENCE SERVICES

Sunday 10:45 a.m.
Sunday School 10:45 a.m.
Wednesday 8:00 p.m.

Including testimonies of Christian Science Healing
FIRST CHURCH OF CHRIST, SCIENTIST, NEWTON
391 Walnut St., Newtonville

READING ROOMS
300 Walnut Street
Newtonville
On the Street Floor

Open Daily 9 a.m. to 9 p.m.
Wednesday 9 a.m. to 7:30 p.m.
Sundays 2 p.m. to 5 p.m.
Closed Legal Holidays

Free Lending Library includes the Bible (King James Version), all the writings of Mary Baker Eddy, and her authentic biographies.

All Are Welcome

"A SHADE BETTER"
AWNINGS
CANVAS ALUMINUM
Terraces and Patios Awninged & Screened
ORDER NOW FOR SPRING DELIVERY
NO BILLS RENDERED UNTIL INSTALLED
Basswood Porch Shades Venetian Blinds
Matchstick and Belmar Shades
NEWTON AWNING CO.
861-865 Washington Street, Newtonville
LA 7-4853
31 Years of Proven Reliability · Ask Your Neighbor
GEORGE E. OLESON, Pres.—JAMES W. DANIELS, Treas.

NEXT TIME . . .
I'LL CALL
DEDHAM RUG SERVICE
NOrwood 7-2800
"Serving Good Housekeepers Since 1936"



Rug - Carpet & Upholstery Cleaning
474 Walpole St., Norwood, Mass.

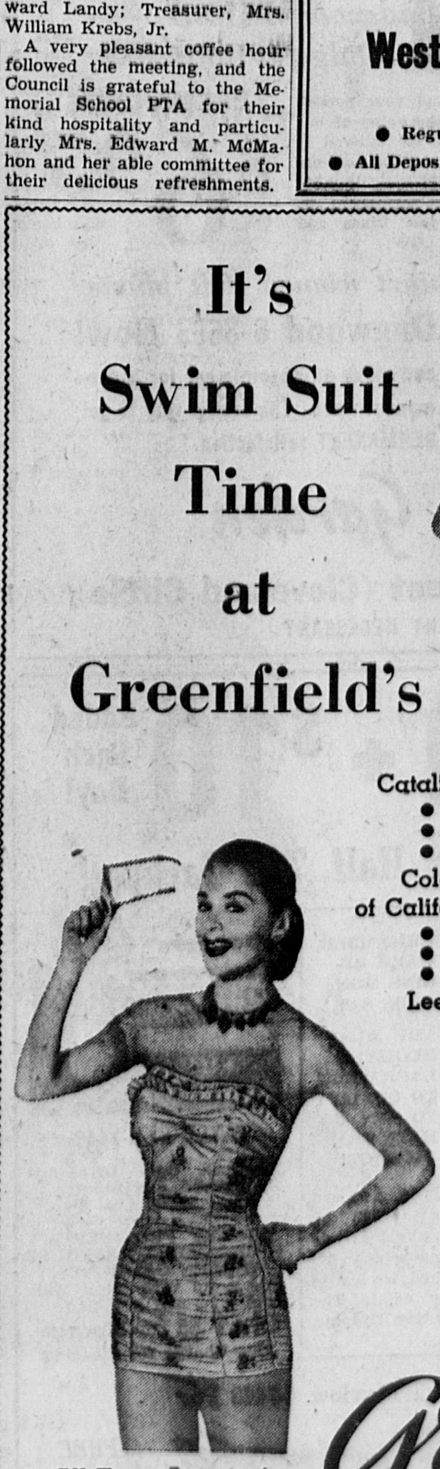


NATIONAL SAVINGS BANK STABILITY MASSACHUSETTS

Latest Dividend 3%
West Newton Savings Bank
Bigelow 4-2000
● Regular Dividends Help Your Savings Grow
● All Deposits Insured in Full Under Massachusetts Law

It's Swim Suit Time at Greenfield's





Catalina
Cole of California
Lee

The Latest Fashions
● knits
● cottons
● lastex

All From America's Finest Makers
priced from
$5.95 to $25.00

Greenfield's
NEWTONS FAVORITE SHOP FOR FINE SWEATERS AND SPORTS APPAREL
40 GLEN AVE. off 631 BEACON ST. NEWTON CTR.

Club Notes - Personals

Busy Meadowbr'k Student Council

Meadowbrook, in its first year of existence, has a very busy student council which is composed of two representatives from each division in the school, P. T. A. members, teachers and our principal, Miss King. It is headed by Danny Rosenfelt, who is our president; Carl Sherter, vice-president; Shirley Klein, secretary; and Bob Aghababian, treasurer.

Some of the more important projects that the Meadowbrook Council is working on are a council dance, to be held late in May; an afternoon party for the whole school which was held May 10; and an emblem contest. The emblem contest is a contest in which any pupil can participate to draw an emblem for the school. The Constitution Committee, headed by Sue Tucker, is busily working on a constitution for Meadowbrook. The Service Committee, with Carolyn Goldstein as its chairman, is getting school letters for the school baseball team. The Service Award Committee, headed by Brooke Kruger, is working hard on an award system, to give awards to those who have performed outstanding services for the school throughout the school year. The Finance Committee, with Howard Levine as its chairman, is busily watching over the Meadowbrook finances.

Luncheon For Board Members

Mrs. Ralph Lanoue, president of the Newton Newcomers Club entertained the board members at her home last Wednesday, May 16, with a delicious lunch and bridge.

A beautiful serving dish was presented to Mrs. Lanoue by the board members.

Bridge winners were Mrs. Joseph A. Mendez, Mrs. Daniel Raleigh and Mrs. Roy Rook.

Oak Hill PTA Plant Sale

The Oak Hill School P. T. A. will hold its annual plant sale at the school grounds on Saturday, May 26 from 11 a.m. to 3 p.m. All proceeds will go toward the school relandscaping project. Items available will include a large selection of annual plants, perennials from local gardens, a complete array of garden aids and decorative potted plants.

Among the parents participating in this project are Mrs. Hyman Ednas, Mrs. Samuel Senior, Mrs. Walter Hannegan, Mrs. Arthur Ellison, Mrs. Irving Wexler, Mrs. Aaron Cohen, Mrs. Sylvan Rosoff, Mrs. Myer Rottenberg, Mrs. David Stein, Mrs. Charles Robinson and co-chairmen Mrs. Benjamin Green and Mrs. Samuel B. Horovitz.

Mrs. Bertram Promboin, Mrs. Fred Frades and Mrs. Bernard Blank are in charge of the refreshment stand, where homemade sandwiches and beverages will be available.

Other assistants will include Mr. Benjamin Green, Mr. Samuel B. Horovitz, Mr. Thomas J. McCarthy and several Boy Scouts from Troop 72.

Council Meeting of Girl Scouts

The Girl Scout Council meeting will be held tonight at the Beethoven School and will begin at 7:30 with dessert for all.

In response to requests for more information on "Area Development in Metropolitan Boston", the program will be presented by the Newton Area Development Study Committee under the chairmanship of Mrs. Earl B. Bourne.

There will be a short panel presentation followed by buzz sessions and a question and answer period. The evening promises to be both stimulating and enlightening.

Emerald Club Holds Meeting

Newton Emblem Club, No. 8, held its May business meeting at the Elk's Hall, Newton Corner, on Monday evening, May 14. President Julia Harrison called the meeting to order at 8:30. After the opening services, business of the club was conducted and Mrs. Julia Harrison appointed her various committees for the year. Plans were made for fund raising and charitable projects for the future.

President Julia Harrison and 14 other members of Newton Emblem Club No. 8 attended the recent State Convention of Emblem Clubs held at New Ocean House in Swampscott, Massachusetts.

After the meeting closed a social hour was held. While refreshments were being served, a poem to Mothers in honor of Mother's Day, was read by the Club Chaplain, Sister Agnes Dewire.

In keeping with the theme of Mother's Day, it was announced that Sister Nora Cannon is the proud mother of a new son and proud grandmothers are Sister Bertha Dunne with a new granddaughter and Sister Alice Furbush with a new grandson.

The next meeting will be held on Monday, May 28. This will be a social with a bridge and whist party. Marshall Phylis Guzzi has charge of the arrangements for this party as chairman of the ways and means committee.

New Citizen

Mr. and Mrs. Richard C. Gove of Newton Highlands announce the birth of a third child, second son, Edward Horne Gove, on May 9. Grandparents are Mr. and Mrs. Robert Horne of Chatham and Mr. and Mrs. James S. Gove of Newton Highlands.

Social News



MRS. DONALD A. VEZINA

Miss Hersun, Mr. Vezina Wed

On May 5 in a double ring ceremony at the Unitarian Church in West Newton Miss June Marilyn Hersun, daughter of Mr. Harry W. Hersun of Weston and Mrs. Blanche A. Hersun of Newton, became the bride of Mr. Donald Allan Vezina, son of Mr. and Mrs. Ernest Vezina of Roslindale.

The bride, in a gown of blush ivory with a satin bodice and skirt of Chantilly lace, long tapering sleeves, and a cathedral train, was given in marriage by her brother A. Richard Hersun. Mrs. Edmund Barry served as Matron of Honor, and Mr. Helmut Furth was Best Man. Ushers were Mr. Robert E. Johnson, David Bryan, John Byington, and James Severson. The reception was held at Ten Acres in Wayland.

The bride attended William Jewell in Liberty, Missouri and Katherine Gibbs School. The groom is a graduate of Harvard College and Harvard Graduate School of Business Administration.

After a wedding trip to Bermuda, the couple will be at home in Montclair, New Jersey.

MISS ALAYNE MacINTOSH BRIDE OF MR. PETRITZ

Miss Alayne Helen MasIntosh, daughter of Mrs. Leach MacIntosh of Auburndale and Dr. William D. MacIntosh of Providence, Rhode Island, became the bride Saturday afternoon, May the twelfth, of Mr. Anthony F. Petritz, son of Mr. Anthony P. Petritz and the late Mrs. Petritz of Bayside, Long Island. The three o'clock ceremony was performed by the Rev. Howard R. Dunbar at Trinity Church, Newton Centre, Massachusetts.

Escorted by her father, the bride wore a floor length hooped gown of Chantilly lace and floating tulle with long tapering sleeves. A crown of seed pearls with irridescent opal sequins repeating the embroidery of the bodice held her finger tip veil in place. She carried a cascade bouquet of feathered carnations orchid, stephanotis and ivy.

The matron of honor was Mrs. William D. MacIntosh, Jr., of Holliston, sister-in-law of the bride.

The bridesmaids were Miss Jean-Marian MacMillan of Newton Highlands and New York City and Miss Margery K. Wight of Newton Centre.

The attendants wore identical ballerina length gowns of white organza embroidered with bands of pink and white roses with matching pink picture hats and shoes. Their bouquets were arm baskets of cascading pink and white carnations touched with light blue delphinium and roses.

The best man was Mr. John H. Berntson of Huntington, Long Island.

The ushers were Mr. William D. MacIntosh, Jr., of Holliston, brother of the bride; Mr. Thomas H. McConnell, Jr., of Newton, and Mr. Paul E. Sattley of Bethpage, Long Island.

A reception given by Dr. and Mrs. William D. MacIntosh followed at the Hunnewell Club in Newton.

The bride attended Boston University School of Practical Arts and Letters. The bridegroom graduated from New York University in 1949 and served in World War II in the Pacific. After a wedding trip to New York City, Williamsburg, Florida and Long Island, Mr. and Mrs. Petritz will make their home in Newton Highlands.

College Notes

Miss Sandra C. Parker, daughter of Mr. and Mrs. Clarence E. Dangelo, 36 Walsh road, Newton Centre, has been named recipient of a four-year honor scholarship to Marietta College. Miss Parker a senior at Cambridge Academy, Cambridge, Mass., will receive one-half tuition at Marietta for four years.

Weddings - Engagements

Miss Gaudin Is Married To Mr. Everts

Miss Elinor Ruth Gaudin was married on last Saturday to Mr. Nelson Tower Everts, son of Mr. and Mrs. Albert Paine Everts of Newtonville in a 4 o'clock candlelight ceremony at Trinity Episcopal Church in Newton Centre. She wore a gown of rose point lace and imported Italian silk, fashioned with a bodice of shirred silk and lace embroidered with sequins and seed pearls and a bouffant skirt terminating in a chapel-length train.

The bride, daughter of Prof. and Mrs. Antoine Marc Gaudin, of Newtonville, was given in marriage by her father.

Mrs. Allen L. Cudworth of Arlington was matron of honor, and bridesmaids were Miss Joan Doyle of Chestnut Hill, Miss Constance Hutchins of Waban, and Miss Jeanne Stewart of West Hartford, Conn., niece of the bridegroom. Mrs. William S. Clement of Wallingford, Pa., was an honorary bridesmaid.

Mr. Albert P. Everts, Jr., of Weston, brother of the groom, was best man, and ushers included Mr. Allan Langhorne of Wellesley, Mr. J. Philip Berquist of Newton Centre, Mr. Raymond Henderson of Newtonville, Mr. David E. Kenney of Bridgeport, Conn., and Mr. Robert M. Gaudin of Livonia, Michigan, and Mr. Paul B. Gaudin of Buffalo, N. Y., both brothers of the bride.

The bride was graduated from the Garland School and her husband is a graduate of Colby College. Following a Bermuda wedding trip, the couple will live in Framingham Centre.

Shower Honors Eleanor Coletti

A surprise bridal shower was held recently for Miss Eleanor Coletti at her home, 80 West Street, Newton. About thirty guests attended from Newton, Waltham and Watertown.

The room was decorated in blue and white fluted crepe paper with little umbrellas in each corner of the room and around the mantel.

The bride-to-be sat beneath a blue and white umbrella which showered her with rose petals as she opened her gifts. She received a pink camelia corsage from her fiance Eugene W. DuBois, Jr., of 904 Watertown Street, West Newton.

The shower was given by Miss Lucy Coletti and Miss Josie Coletti who will be her attendants at her wedding.

Refreshments were served buffet style and included a pink and white inscribed cake.

Miss Coletti and Mr. DuBois, Jr., plan to be married June 10 at Our Lady Help of Christians Church, Newton.

Upper Falls Garden Club

The nineteenth birthday party of the Newton Upper Falls Garden Club was held on Thursday, May 17th at the home of Mrs. Raymond Capobianco on Thurston road. Miss Grace Hunt, Mrs. John Hart, Mrs. John Bohan and Mrs. Wieczorek were co-hostesses. Miss Grace Hunt gave a lesson on corsage making, which she studied while wintering in Florida. Delicious refreshments were served by the committee.

Janet Drake To Be Summer Bride

Mrs. John Harold Drake of Newtonville announce the engagement of her daughter Janet to Richard D. Slocum son of Mr. and Mrs. William Gould Slocum of Winter Park, Florida. Miss Drake daughter of the late Mr. Drake, attended the Tenacre School and was graduated in 1950 from Dana Hall School and in 1954 from Duke University. Mr. Slocum was graduated from the University of Michigan. He served as a lieutenant in the Air Force.

Jeanne Gorman Is Married

Miss Jeanne Louise Gorman, daughter of Mr. and Mrs. Raymond Gorman of Newton was recently married at Grace Episcopal Church to Mr. George Allen Smith, son of Mr. and Mrs. Arthur A. Smith, of Port Jefferson, N. Y. The couple went to Miami Beach, Florida for their wedding trip.

Miss Waters To Wed Mr. Flynn

The engagement of Miss Marcia Ann Waters to Mr. David Grant Flynn has been announced by her parents, Mr. and Mrs. Harold J. Waters of Newtonville. Mr. Flynn is the son of the late Mr. and Mrs. David X. Flynn, formerly of Waban. Mr. Flynn is a graduate of Boston College, and is now stationed in Iceland with the Army.

Miss Schwartzman To Wed Mr. Bader

Dr. and Mrs. Harry Schwartzman of Newton Highlands announce the engagement of their daughter Joyce to Morris Bader of New York City, son of Mrs. Esther Bader.

Miss Schwartzman graduated from Smith College in 1952, and did graduate work in astronomy at Indiana University. She is currently employed as an astronomer at the United States Naval Observatory at Washington, D. C.

Mr. Bader received his B.S. degree in chemistry in 1953 from the College of the City of New York and is now doing graduate work for his Ph.D. in physical chemistry at Indiana University.

An August 26 wedding is planned.

Miss Slepian, Ensign Madow Will Marry

Mr. and Mrs. Arthur Slepian of Fairfield, Conn., announce the engagement of their daughter Sheila Ruth to Ensign Marshall Lew Madow, USN, son of Mr. and Mrs. Abraham Madow of West Newton.

Miss Slepian attended Boston University and is now a student at the University of Bridgeport. Mr. Madow is a graduate of the Wharton School of Finance of the University of Pennsylvania. He is now stationed in Brunswick, Maine.

"CHRISTIAN SCIENCE: HOW GOD HEALS"

is the subject of a free lecture to be given by

DR. ARCHIBALD CAREY, C.S.B.

of Detroit, Michigan

Member of the Board of Lectureship of The Mother Church, The First Church of Christ, Scientist, in Boston, Massachusetts

IN THE CHURCH EDIFICE

391 Walnut Street, Newtonville

SUNDAY, JUNE 3

at 3:30 P.M.

FIRST CHURCH OF CHRIST, SCIENTIST, NEWTON

cordially invites you to attend

MAYBE . . .

You're A Lady On A Budget or MAYBE

You're A Lucky Lady Whose Budget is Unlimited



Whatever the condition of your pocketbook, you'll appreciate the value of our permanent waves, which are tailored to suit your budget. All our permanents have just ONE LOW PRICE. Quality is never sacrificed, yet a permanent, including Haircut, Shampoo, Rinse and Hair Style, is ONLY A LOW:

PERMANENTS $6.95

That's why smart women will phone

LOngwood 6-8663 Now!

and make an appointment for a permanent wave. The easiest way to get PERMANENT satisfaction.

—OPEN—
Every Evening Until 11 P.M.
Saturday till 6 P.M.

Beauty Garden

1916A Beacon Street (Cleveland Circle)

NO APPOINTMENT NECESSARY

GRAND TOTAL $840 + $10 Added Each Day!

Register Today! Win Half The Jackpot!

Names below were drawn last week but did not register and therefore did not win!

MON.—Lydia L. Edwards
173 Kirkstall Rd.

TUES.—Myrtle S. Peckam
8 Fisher Avenue

WED.—Helen A. Killam
30 Whittemore Rd.

THURS.—Edward J. Montana
11 Stearns Street

FRI.—Dorothy G. Chaplin
210 Kent Road

Consolation Prize to Above Persons . . . Any Suit or Plain Dress SANITONE Cleaned FREE OF CHARGE!

- REMEMBER, WEEK BEGINS MON., ENDS SAT.!
- YOU MUST REGISTER EACH WEEK TO QUALIFY TO WIN HALF THE JACKPOT!

Names drawn daily will be posted at our window and published weekly in our ad in The Newton Graphic.

your furs deserve our Guaranteed FUR STORAGE

CALL BI 4-7448

Newton's Only Officially Approved Fur Storage Vaults! 10,000 Coat Cap.

TIP TOP PROVIDES A STORAGE BOX FOR YOUR WOOLEN GARMENTS! Fill it up with all it will hold . . . and you pay ONLY $5 for Storage Plus Charge for Cleaning



Call BIgelow 4-7448 For

Tip Top Service

SANITONE

FREE Pickup and Delivery

14 Centre Avenue ★ Newton Corner

IT'S NEW! IT'S REVOLUTIONARY!



NO SALT NO SUGAR NO FAT

Delicious tasting — makes marvelous toast. Keeps fresh longer than other breads. At mealtime, adds pleasure — NOT calories!

FIRST DIETETIC BREAD EVER MADE BY THE INDUSTRY

see, hear, prove the new ZENITH 10-in-1 eyeglass hearing aid



the amazing new "Crest"

- Wear it as an eyeglass hearing aid—or any number of other ways!
- At least twice the power of the average eyeglass aid!
- 10-Day Money-Back guarantee. Other Zenith aids from $50 to $150!

COME IN TODAY!

Our Licensed Opticians can also provide lenses and other professional services in connection with the Eye-Glass feature of the "Crest".

easy time payments

WEllesley 5-2423

THE WELLESLEY Optical Co., Inc.

Guild Opticians

574 Washington Street
Wellesley 81, Mass.
(Next to Wellesley Inn)



SOME PEOPLE NEED ONLY ONE TELEPHONE . . . BUT WHAT ABOUT YOU?

You're not on an island. You're a busy person—leading a modern, active life. Just as you find it convenient to have more than one clock in the house, you'll enjoy more than one *telephone*. In your kitchen, bedroom or laundry . . . it'll save steps, save stairs, save *you!* Now in color, only $1.25 or less a month plus tax and one-time initial charge. Call your local Telephone Business Office today.

NEW ENGLAND TELEPHONE AND TELEGRAPH COMPANY

$ SPOT CASH!

SELL YOUR OLD JEWELRY

That OLD Gold, Diamonds, Discarded Jewelry, Silverware, Old China and Other Objets d'art is worth good hard cash!

Bring it in or call for appointment and our expert will call on you!

BIgelow 4-2259

PETERSON'S

1127 Centre St., N. Centre

FREE APPRAISAL

Weddings - Engagements

Exhibition by Nancy Alfredson

An exhibition of water colors and drawings by Nancy Alfredson of Brookline, formerly of Newton, is being presented by the Waban Branch Library through June 13th. The show is an interesting group of varied techniques in both pen and brush. Many of the works shown were recently exhibited at the Young Artists gallery on Newbury Street.

The artist will be remembered for the outstanding and unusual stage decor created for the Newton Conservatory of Dance and Related Arts last year at the Newton Centre Women's Club. Other shows include the Brookline Society of Artists, Newton Conservatory of Dance and Related Arts (one-man), Jordan Marsh Company, Boston Museum of Fine Arts.

Miss Alfredson has studied with Edward Cooper of Boston and Arthur Polonsky of Cambridge, and is a member of the Brookline Society of Artists, Cambridge Art Association, and the Boston Society of Independent Artists.

Pottery Exhibit At Library

The annual exhibition of the work done in the Townline Pottery classes by the pupils of Mary Gertrude LaPlante of Auburndale will be held at the Newtonville Public Library hall on Sunday, May 27, between the hours of 2 and 5 in the afternoon.

The articles exhibited were made in the Fall and Spring series of classes which are sponsored each year by the Newton Recreation Department, under the leadership of C. Evan Johnson, Director.

This year's pupils have turned out some unusually fine work which includes pottery lamp bases, complete with shades and wiring; mosaic tops of pottery on coffee tables and hostess-carts, and pottery dishes and vases.

The exhibition will be open free of charge to the public.

Carroll PTA Elects Officers

Mr. Carl J. Marold of Waban has been elected President of the Carroll School PTA for the 1956-57 school year. Other officers elected at the final meeting of this year are: Vice-president, Mrs. Thomas W. Best, Jr., West Newton; secretary, Mrs. Herbert E. Brooks, Jr., Newton Centre; treasurer for a second term, Mr. George H. Hunt, and teacher representative for a second term, Miss Mary L. Hunter, both of West Newton; and program chairman, Mrs. Carl J. Marold.

The meeting was presided over by Mr. Joseph R. Scott, of Auburndale, outgoing president. Mr. George H. Blackwell, headmaster of the Rivers Country Day School in Chestnut Hill was the speaker of the evening.

To Receive Regis Degrees

The following girls will receive A. B. degrees at Regis college, Newton, on June 11: Mary Rise Campbell, 26 Circuit Avenue, Newton Highlands; Anne T. Doyle, 12 Beechcroft Road, Newton: Frances M. Foley, 42 Charles Street, Auburndale; Mary R. Getzfread, 100 Albemarle Road, Newtonville; Marjorie E. Gorman, 18 Willard Street, Newton; Ellen M. Hurley, 9 Victoria Circle, Newton Centre; Ann Marie Healy, 37 King Street, Auburndale; Elizabeth J. Keane, 80 Algonquin Road, Chestnut Hill; Shirley A. LeClair, 28 Annapolis Road, West Newton; Jean A. Neary, 247 Bellevue Street, Newton; Patricia A. Quinn, 1661 Centre Street, Newton Highlands; Joan M. Vahey, 547 Washington Street, Newton.

Weeks Jr. P.T.A.

Monday evening, May 28, at 8 p.m. Weeks Junior High School P. T. A. will hold its annual meeting for the election of officers and consideration of the recommended budget for 1956-57.

Following the business meeting, which will be presided over by Mr. Norman Greene, president, there will be a family talent show. Mr. Herbert Downs will act as master of ceremonies in the presentation of the surprise program. Plans for the program were made by Mrs. E. Tyler Parkhurst.



Isn't it Wonderful!

a Complete Service for 8 in my favorite WALLACE STERLING pattern!

40-PC. SETS START AT $198 Incl. Fed. Tax

40 Pc. Service for 8 includes: 8 Teaspoons, 8 Luncheon Knives, 8 Luncheon Forks, 8 Salad Forks, 8 Butter Spreaders

Rose Point Grand Baroque Wishing Star Orchid Elegance

Suddenly, your breathless teen-ager with the pony tail is a woman . . . calm, dignified, lovelier than you've ever seen her on her wedding day. And you, Mother and Dad, glow with pride that you've given her something she'll always cherish, her Wallace Sterling . . . lovely, timeless, unforgettable.

We have a complete selection of Wallace "Third Dimension Beauty" Sterling

See Our Complete Selection of Graduation Gifts

Peterson's JEWELERS
1197 CENTRE STREET
NEWTON SILVER CENTRE

Social News



FOUR OF THE OFFICERS of the Women's Auxiliary to the Newton Y.M.C.A., elected at the auxiliary's annual luncheon meeting held May 16 in the Newton "Y" building, are shown above. Left to right they are: Mrs. John Rogan, treasurer; Mrs. Raymond Garon, president; Mrs. Fred A. Hawkins, corresponding secretary, and Mrs. George R. Strandberg, recording secretary. Mrs. Samuel E. Cutler was the installing officer at the service which followed the annual luncheon meeting.

Mrs. Raymond Garon Elected to Head Woman's Auxiliary of "Y"

Elected president of the Women's Auxiliary to the Newton YMCA at the Auxiliary's annual meeting held Wednesday noon, May 16, was Mrs. Raymond Garon of 31 Wesley street, Newton.

An active member of the Auxiliary and of the Thursday morning Women's Gym and Swim class, Mrs. Garon is also the mother of three boys in the YMCA membership. She succeeds Mrs. Robert K. Burns of 36 Taft avenue, West Newton Auxiliary president for the past two years. Mrs. Benjamin Shattuck of 327 Franklin street, Newton was re-elected vice president.

Also named to offices were Mrs. George R. Strandberg, 29 Howard street, Newton, recording secretary; Mrs. Fred A. Hawkins, corresponding secretary; Mrs. John Rogan, treasurer; and Mrs. Wilbur W. Bullen, auditor. Mrs. James G. Lord was named to head devotions for the year.

Other appointments were: Mrs. Walter H. Olson, membership; delegate to the Newton Community Council, Mrs. Benjamin Shattuck and Mrs. Alex R. Miller; delegate to the Newton Federation of Women's Clubs. Social committee members will be Mrs. Lester Kray, Mrs. Stephen Curier, Mrs. Charles E. Smith and Mrs. Robert K. Burns and Mrs. Walter Tower.

Village representatives named were: Auburndale, Mrs. Maynard Moody; Newton Highlands, Mrs. Herbert G. Dunphy and Mrs. Hans Fischer; Newtonville, Mrs. Frank M. Simmons; West Newton, Mrs. Edmund Miller; Waban, Mrs. Louis H. Morrison and Mrs. Fred T. Hackley.

Chairwoman of this year's nominating committee was Mrs. Fred A. Hawkins, Mrs. Samuel Cutler installed the new and re-elected officers.

Citing the work of the Auxiliary in varied Newton Y activities in the past year, Alex R. Miller, general secretary, paised the work of Auxiliary members. Such functions as the YMCA Week Open House, the Committeemen's Dinner, and the provision of camperships for Camps Frank A. Day, Massasoit and Chickami, camping projects of the Newton YMCA were noted.

In addition to these, Mr. Miller pointed out, the Auxiliary had finished paying its pledge of $1000 to the Y's Building Fund campaign through the proceeds from a rummage sale and other projects.

The program included the annual visit of the Boys' Glee Club from Bigelow Junior High School, under the direction of Miss Julia E. Hubbard. Mrs. Cutler introduced the program.

Invocation was given by Harry W. Bascom, former general secretary of the Newton Y. Reports of officers given at the meeting included a treasurer's report from Mrs. Rogan. Mrs. Burns presided at the luncheon.

Cabot PTA Holds Final Meeting

The last P. T. A. meeting of the Cabot School will be held on Monday, May 28th at 7:45 p.m. at the Cabot Auditorium.

The school orchestra, under the direction of Mr. Alvin Parker, has been playing so fell this year that they have performed in schools all over the city.

Miss Mildred Fahey and Mr. Lowell Bee will present the choral group which has been training all year. The group is excellent and they have been working very hard to present this program.

Special guest will be Mr. Donald March, head of Instrumental Music for the Newton schools. He will discuss matters commonly raised by parents such as—

"Social and vocational values of learning to play a musical instrument"

"Should we force our children to practice".

Mr. March will answer the 64,000 questions that will be asked by parents on the musical education for children during his question period following his talk.

Refreshments will be served at the end of the program.

Regular Meeting Newcomers Club

Last Friday, May 18, at the Newton Highlands Workshop the Newton Newcomer's Club met for their regular semi-monthly meeting.

Following a delicious dessert and business meeting every one enjoyed an afternoon of bridge. Winners were Mrs. Thomas Burnett, Mrs. Ernest Miller and Mrs. George Brookhiser.

Hostesses were Mrs. Edward Quirk and Mrs. Daniel Raleigh.

Members were reminded that the Spring Luncheon is scheduled for May 26 at the Woodland Country Club.

Mr. and Mrs. Sylvan Linn of 59 Bothfeld road, Newton sailed from New York via Grace Lines Santa Paula on a 12-day cruise to the Carribean and South America.

Club Notes - Personals

Evening Alliance May Meeting Held

The May meeting of the Evening Alliance of the West Newton Unitarian Church was held at the home of Mrs. Lionell D. Welles, 41 Leslie Rd., Auburndale, on Wednesday, May 16th at 8 P. M. The speaker of the evening was Rev. Anita T. Pickett, who just celebrated her 75th birthday. Mrs. Pickett has been a minister for over 50 years, being formally ordained in 1921 in Woburn, Massachusetts. She shared the pulpit with her late husband, Rev. H. L. Pickett, in many towns including Peabody, Dighton and Ware and had the Barnstable and Bedford Unitarian Churches at one time. Since her retirement, Mrs. Pickett has been going on extensive preaching trips in the South and West visiting Unitarian Fellowships, which are lay groups too small to be considered a church and having no regular minister. These have included Oak Ridge, Tenn., Baton Rouge, Louisiana, and New Mexico. She related many of her experiencees as a minister in Fellowship work. Rev. Pickett, who now makes her home in Kingston, N. Y., is the mother of Mrs. John A. Stackpole of W. Newton.

The newly elected officers for 1956-57 for the Evening Alliance are as follows: Mrs. John A. Stackpole, President; Miss Elizabeth Nicholson, Vice President; Miss June A. Burns, Secretary, and Mrs. Alfred R. Martin, Treasurer.

At the Annual May Meeting of the Unitarian Association held May 17 through May 22 in Boston, the Evening Alliance of West Newton was represented by Mrs. Stackpole on Thursday at the Annual Banquet and on Friday by Mrs. Jerome K. Merlis, who was the official delegate to the General Alliance Annual Meeting.

Cub Pack 31

Pack 31 of Our Lady"s Parish, Newton will hold its final Pack meeting tomorrow evening, 6:45 p. m. sharp in the High School Hall. As this is a very important meeting each Cub of this pack is urged to attend. As usual, parents of Cubs and their family members and friends are cordially invited.

After the awarding of achievement badges ,a special feature, Members from the Newton Archers will perform their skills in handling the Bow and Arrow. Instruction on the safety of shooting with the arrows will be explained to the Cubs. This promises to be highly entertaining and informative to the Cubs.

On May 26, Our Lady's two Cub Packs will attend a baseball game in Boston. Details of this will be told at the Pack meeting.

On June 9 at noon, both Packs will hold their annual family picnic at the Cold Springs Playground. More information on this will be given at the Pack meeting tomorrow evening.

May Musicale by Violinists

The annual May Musicale, given by Marguerite Estaver and her violin students, will take place at 8:00 Saturday evening, May 26 at the Newton Centre Woman's Club.

String accompaniment to the Vivaldi Concerto in B minor for four solo violins, and to the Bach Concerto in D minor for two solo violins will be played by: Donald S. March, viola; Americo Astolfi, viola; Richard Minear, violin cello; and Oliver Chamberlain, bass.

Students participating are: Dorothy Bartels, Sally Everett, Nancy Kuhns, Helga Muelder, Cushman Anthony, Nancy Franck, Sandra Gam and William Hibbard of Newton Centre; Julian Tuck and Eleanor Vernon of Newton Highlands; Barbara Huston of Newtonville; Wallace Blackwood and Carol Lovell of Auburndale; Flora Butterfield and Donna Lawson of West Newton; Marjorie Day of Lasell Junior College and Peggy Jarrell and Anne Wagner of Needham.

Harold Schwab of Lasell Junior College will be the pianist.

Scout Pack 55 Holds Cookout

Last Saturday afternoon Cub Scout Pack 55 of St. Bernard's, West Newton, and their families enjoyed a cookout at Auburndale playground planned by Den Mothers Mrs. Gerard Matthews and Mrs. William Paul as their May pack meeting.

Cubmaster Frank Bemis presented five cub scouts with awards for which they had become eligible since the April pack meeting as follows:

Lawrence Balboni, bobcat pin, wolf badge, one gold arrow and two silver arrows; Richard Betts, one gold arrow and three silver arrows; Terry Morris, bear badge and one gold arrow; Robert Pugliese, lion badge; Michael Treacy, one gold arrow and one silver arrow.

Stearns PTA Will Meet

The final meeting of the Stearns School Parent Teachers' Association will be held next Thursday night, May 31 at seven o'clock. This will be a gala event. The fourth, fifth and sixth grades are presenting a culminating activity entitled "America Sings". This consists of songs and dances from the people of many countries who came here in the early days to find peace and freedom. The music is under the direction of Mrs. Eva Jo Marshall, the art under Miss Mary Baker, and dances under Miss Chris Nunes.

Following the program, there will be a short business meeting and open house in the classrooms. Refreshments will be served.

Garden City Grange Meets

The regular meeting of Garden City Grange No. 364 of Newton was held in the Parish House of the Tercentenary Methodist Church, Central street, Auburndale, last evening.

Deputy Louis Hoegler, Jr., of Walpole, Mass., made his official visit accompanied by members of surrounding granges.

The Charter was draped in memory of Arthur Sprague, Jr., and applications for membership was voted upon.

Invitation from Concord Grange to attend their Corresponding Officers Night on June 5, 1956, was received and a delegation from Garden City Grange is to attend.

Members of the Lecturers Circle of Garden City Grange attended Ashland Grange May 22nd and helped fill the chairs during the meeting after which a mock trial was enjoyed by all.

Upon the completion of the business and a social hour was enjoyed by all those present and refreshments were served.

Women's Aux. of Fire Dept.

The Women's Auxiliary of the Newton Fire Department held its May meeting, Tuesday, May 15, at the home of Mrs. Agnes Murphy Auxiliary Corresponding Secretary. After the business meeting, entertainment was enjoyed, after which refreshments were served by the hostess, Mrs. Murphy, assisted by Mrs. Frances Precopio.

It was decided that the Annual Banquet will be held again at Blinstrub's, Thursday evening, June 7. A chartered bus for the Auxiliary members will be at the Newtonville Library at 7:30 p. m. It will leave at 8 p. m. sharp.

Those members who were unable to attend the May meeting and who wish to attend the Banquet are urged to let one of the Banquet Committee know, or, one of the Auxiliary officers, Mesdames Walsh, Mullen, Murphy, Leone or Precopio.

The Banquet will be the final meeting of the Auxiliary for this season.

PET SHOW and CARNIVAL
SATURDAY, MAY 26
10 A.M. to 4 P.M.
- PONY RIDES
- ARCHEY
- AIRPLANE RIDES
- FORTUNE TELLER

FUN FOR ALL!
WEST NEWTON UNITARIAN CHURCH
West Newton Square



FIRST TIME EVER OFFERED
"Personal Size"*
ENVO-CHECKS

NOW AVAILABLE AT NEWTON SAVINGS' OFFICES IN . . .
NEWTON • WELLESLEY • NEEDHAM

Newton Savings Bank is proud to be the first in the country to offer its customers this new "personal size" ENVO-CHECK.

It's planned to slip easily into your handbag, wallet or pocket. Visit the nearest Newton Savings' Office and see for yourself how attractive and convenient "personal size" ENVO-CHECKS are.

* (6¼" by 2¾")

LESS EXPENSIVE THAN MONEY ORDERS ONLY 10c PER CHECK UP TO $100 . . . AND 1c FOR EACH $10 OR FRACTION THEREOF OVER $100

NEWTON SAVINGS BANK
Serving you at 5 LOCATIONS
- 286 and 289 Washington St., Newton Corner
- 43 Lincoln St., Newton Highlands
- 571 Washington St., Wellesley Square
- 133 Chapel St., Needham Square

SAVINGS and CLUB ACCOUNTS • HOME LOANS • SAVINGS BANK LIFE INSURANCE



MAYOR HOWARD WHITMORE, JR., extends greetings to the congregation and guests of Temple Shalom of Newton at the dedication banquet, held in the new auditorium last Saturday evening. Left to right, back row, are Mr. and Mrs. Howard Rubin, Rabbi and Mrs. Albert I. Gordon, Bernard D. Grossman, president of the congregation, and Mrs. Grossman, Robert E. Segal, the Mayor, Mrs. Segal, Rabbi Solomon B. Freehof, guest speaker, and Mrs. Freehof, Mrs. Murray I. Rothman, Rabbi Murray I. Rothman, spiritual leader of Temple Shalom; Dr. and Mrs. Ray Eusden of the Eliot Congregational Church, and Rabbi and Mrs. Harold Kastle. Front left, left to right: Mr. and Mrs. Horn, Mrs. Samuel Glaser, Mr. and Mrs. George Hyde. Front right, left to right: Abram Berkowitz, Mr. and Mrs. George Schwartz, Mr. and Mrs. Manuel Andelman. Mrs. Robert Leventhal and David Cooper were chairmen of the banquet, and Mrs. Bertram Loewenberg and Mrs. Arthur Karol in charge of reservations. (Photo by Gordon R. Wilk)

Jet Aircraft to Honor Vet Heroes

A formation of Jet Aircraft from the 89th Fighter-Bomber Wing, U. S. Air Force Reserve, under the command of Centre, at Jackson Street and Newton Highland, will fly over the Memorial services to be held by the George D. Carson American Legion Post No. 141 of Newton Centre for the boys who gave their lives for their country from the Thompsonville section of Newton centre, at Jackson Street and Langley Road, Sunday, May 27, at 2:00 p.m.

Colonel Arthur Carroll will also head a formation on Memorial Day, Wednesday, May 30, over the Memorial Day parade which starts at Lowell Avenue, Newtonville, and continues over Walnut Street to the Newton Cemetery back to the City Hall, Newton Centre. The start of this parade is slated for 10:00 a.m.

Italo-American Group to Quiz Candidates

A shift in plans has led the United Italo-American organization to use questionnaires on candidates for state office this year rather than inviting them to candidates' night on Oct. 18.

At the same time the group's leaders decided to invite local candidates to appear at the October affair as in the past.

The group will hold its fund-raising event Sept. 22. This will consist of entertainment other than a dance, probably several movies.

Mrs. Concetta Tedeschi, president of St. Anthony's Society, announced that her group will make its annual pilgrimage June 3 to the St. Francis Seminary, Andover; Buses will leave at 9:30 a.m. from Adams and Watertown street.

On June 24, Mrs. Jennie Venditti, president of the Monte Carmelo Society, announced that her organization will make a pilgrimage to the LaSallette Seminary in Ipswich. Buses will leave at 9:30 from Adams and Watertown streets.

Mrs. Theresa Volante, president, announced that the Woman's Society, St. Mary of Carmen, will observe its 16th anniversary at Columbus Hall, June 27th .

The Society of Maria Ss. Del Campo will hold an outing at the Magni Field in Cordaville, near Westboro, Sunday, July 1, Loreto Piselli, president, announced. Bocce games, dancing, prizes and refreshments are planned.



GUESTS OF HOSPITAL AID DIRECTORS: As part of its membership recruitment program, the Newton-Wellesley Hospital Aid Ass'n, Inc., has been inviting ladies from the several communities of Newton and Wellesley to attend monthly directors' meetings. The ladies above are representatives from the Upper and Lower Falls and from Auburndale. Seated, left to right, are: Mesdames John Ahern, V. Stoddard Bigelow and E. Graham Bates; standing, left to right, are Mesdames George Hinman, recruitment chairman for Newton; Archie P. Whitman, Guernsey Camp, Fern Haselton, Henry E. Keever and John R. Fitzpatrick.

Women Voters Name Mrs. Mintz to State Board

Mrs. Richard G. Mintz of 50 Beaumont avenue, Newtonville, long active in League of Women Voters work, has been named a member of the board of directors of the state league and public relations chairman.

Besides league work in which she has served as local chairman of the membership, local affairs and voters service committees and as chairman of the state voters service committee, she was active in Newton's White House Conference and in a follow-up committee of that conference. She is also head of a Brownie troop.

Mrs. Mintz also served in the Cambridge league before moving to Newton. She and her husband are active in Community Fund work.



MRS. BECKETT JONES presenting donation of West Newton children to Mrs. Edward Godfrey Huber. On the right of Mrs. Jones is Col. Ralph Miller, New England provisional commander of the Salvation Army. The donation was presented at the recent mid-campaign dinner.

Children Aid Salvation Army

During the past week two donations have been given to the Newton Friendly Annual Appeal by children living in West Newton and Newton Centre.

One of the donations was presented to Mrs. Edward G. Huber, General and Residential Chairman by Mrs. Beckett Jones of West Newton. These funds were the proceeds of a soda pop stand which had been operated one hot day by Linda Colburn, Carla Ware, Mary Ellen Donahue, Michael Ware, Lisa Wilson, Rebbecca Wilson, and David S. Wilson. Along with this gift of $3.10 was the following note addressed to the Salvation Army.

"We are happy to give this money we made, one hot day. We sold coke and ginger ale. When we ran out we sent two messengers down to the store for Kool Aid. Soon we ran out of that too, and our stand was a success."

The other donation was delivered to the West Newton headquarters by Ann Chambers of 59 Oxford road, and Nancy Hurst of 60 Oxford road, Newton Centre. These two young ladies had made pot holders and sold them door to door. Their entire proceeds of $2.50 were accepted by Mrs. Virgil E. Snow, Secretary of the Newton Salvation Army Friendly Annual Appeal.

Women's Day at Lower Falls Church Sunday

The Lower Falls Methodist Church will observe a day for women of the church this Sunday at the 10:30 a.m. service.

Ushers for this special service will be Mrs. Raymond Gireau and Mrs. Joseph Webster. Mrs. Dorothy Patterson will greet members and guests at the door. Mrs. Stewart Campbell will preside.

Newly-elected members of the Women's Society will be installed with Mrs. Edgar Helms presiding.

The slate is: president, Mrs. Stewart Campbell; vice-president, Mrs. Raymond Gireau; recording secretary, Mrs. Glenn Lyons; treasurer, Mrs. Russell Nash; promotion, Mrs. Dorothy Patterson; missionary secretary, Mrs. William Williams; secretary of Christian social relations and church activities, Mrs. Francis Selleck; secretary of spiritual life, Mrs. Joseph Webster; publicity director, Joyce Graves; altar committee chairman, Mrs. Arthur Wood; social secretary, Mrs. William B. Hyson.



PICTURED ABOVE at the entrance of "Ye Olde Red Lion Antique Shoppe" exhibit, held last week at Newton-Wellesley Hospital are, left to right: Miss Gertrude O'Brien, R. N., chairman of the U'N'I group at the hospital; Miss Helen A. Smith, R. N., who supervised the decor of the exhibit; Miss Esther Story, R. N.; Mrs. Elsie Jeffrey, who with Dr. Richard Nugent was chairman of the affair, and Miss Gertrude Loud of the personnel department. The exhibit, which ran for two days, featured many interesting antiques collected by the members of the hospital staff and employees.

TODAY . . . MAY 24

GRAND OPENING!

MONOSSON

CAMERA CORNER

1296 BEACON STREET COOLIDGE CORNER, BROOKLINE

Offering A Complete Selection of These Famous Products—

ANSCO, ARGUS, BELL & HOWELL, KEYSTONE, KODAK, POLAROID, KALART, ROLLEIFLEX, ROLLEICORD, VOIGTLANDER, NIKON, CANON, EXACTA, HASSELBLAD, GRAFLEX, MINOLTA, RICOH-FLEX, T.D.C., S.V.E., VIEWLUX, STEKY, MINOX, GENERAL ELECTRIC, WESTINGHOUSE, AMPLEX, VISTASCOPE, BALDINA, BUSHNELL, CASTLE FILMS, VIEW-MASTER, EDNALITE FILTERS, BESELER ENLARGERS, OMEGA ENLARGERS, NIKOR, GOLDBERG, DAVIDSON, RADIANT, DA-LITE, DeJUR, AMPRO, VOICE OF MUSIC, SCOTCH TAPE, REEVES SOUND TAPE, WESTON METERS, SEKONIC METERS, BEWI METERS, CONTAFLEX METERS, ZEISS IKON, AIREQUIPT, FEDERAL ENLARGERS, SIXON METERS, SIXTOMAT METERS, ELGEET LENSES, WOLLENSAK, REVERE, BINOCULARS, DREWRY SLIDES, MESTON SLIDES, EVEREADY & OLIN BATTERIES, FUL-VU ALBUMS, SYLVANIA, F & R, KONICA, KALLOFLEX, LINHOF CAMERAS

50 PRIZES TO BE GIVEN AWAY!

No Obligation -- Nothing To Buy
JUST COME IN AND REGISTER

Here Are Just A Few of the Many Prizes You May Win!

- Bell & Howell Movie Camera
- Ansco Flex Kit
- View Master Projector
- Mayfair Light Bar
- Amcon Microscope
- Duaflex IV Kit
- Cases of Flashbulbs (Westinghouse & GE)
- Photo Albums

AND MANY OTHER GIFTS

"Buy Memories of Today For Tomorrow on The Easy Budget Plan"

Monosson Camera Corner

1296 Beacon St., Brookline ASpinwall 7-9361

Directly Opposite The Post Office

wallpapers by Minoie of newton

NEWTON'S HOME OF DISTINCTIVE WALLPAPERS
749 Beacon Street, Newton Centre - LAsell 7-0848

Frames that are right
Custom Framing
SUMNER FRAME SHOP
210 SUMNER ST., NEWTON CENTRE
DEcatur 2-9851
(Opposite the Post Office)

Richard's Variety Store
Opening Thursday, May 31
OPEN 7 A.M. to 12 P.M.
887 WASHINGTON STREET, NEWTONVILLE

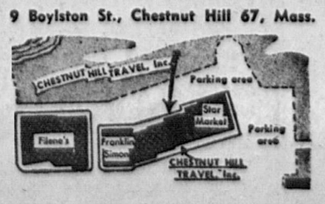
CHESTERBROOK SCHOOL DAY CAMP
A Beautiful Country Farm Day Camp with horses, ponies, chickens, ducks, etc. and Camp Zoo.
Boys — Girls Ages 4-14. July 2 to August 24
SWIMMING POOL, 2 SWIMS A DAY WITH INSTRUCTION, HORSEBACK RIDING, BASEBALL, ARCHERY, FISHING, RIFLERY, ARTS & CRAFTS, NATURE, DRAMATICS, DANCING, MUSIC, ETC.
OVERNIGHT CAMPING, HOT NOON MEALS. TRANSPORTATION.
CHESTER T. HOLBROOK, Director
635 Lincoln Street TW 4-9314 Waltham, Mass.

ALGONQUIN DAY CAMP
BOYS AND GIRLS 3-12
Located on the beautiful Campus of MT. IDA COLLEGE. All activities of a boarding camp; Swimming on campus; selected counsellors; nurse in attendance. Lunches and transportation provided. Further information may be obtained by calling . . .
CATHERINE-DENNEHY at LAsell 7-5444
or write
106 Algonquin Road, Chestnut Hill 67, Mass.

FLETCHER'S - FLORISTS
Annuals - Perennials
Vegetable Plants - Potted Plants
512 Chestnut Street Needham
Telephone NEedham 3-0597
Open 'Til 8:30 P.M. - Mon. Thru Sat.
—OPEN SUNDAY—

CAMP WINNECOWETT
ALTON, NEW HAMPSHIRE
GIRLS 6-14 — Also, Counsellor-in-Training Program. Beautiful Setting - Belnap Mountains. Land-Water Sports - Riding - Mature Staff - Nurse. Modern Screened Cabins Fee $325 — Established 1930
For Booklet Write:
CATHERINE DENNEHY
106 Algonquin Road, Chestnut Hill 67, Mass.
LAsell 7-5444

CHESTNUT HILL TRAVEL, inc.
In the Chestnut Hill Shopping Center
9 Boylston St., Chestnut Hill 67, Mass.



- BERMUDA
- West Indies
- CANADA

WRITE FOR FREE BOOKLET LO 6-2828

Chesterbrook School, Inc.
NURSERY KINDERGARTEN
REGISTRATIONS NOW BEING ACCEPTED FOR FALL ENROLLMENT. - Transporation Provided
TWinbrook 4-9314 TWinbrook 3-8908

GREENWOOD DAY CAMP
458 Glen Road, Weston (near Wellesley Line)
June 25th - August 17th — (11th Season)
Boys and Girls 4-14 years of age
A country environment of woods, fields, hills. All activities (new swimming pool), carried on at this beautiful estate.
Swimming (with instructions) twice daily, boating, fishing, riflery, archery, tennis, nature, arts and crafts, camp crafts, horseback riding, dancing, baseball, touch football, etc.
Hot noon meal — transportation — college-trained staff — catalog.
Week-end camp.
For Information — Appointment Call
WEllesley 5-3213 M. A. COLLARD, Director

- Legals -

CITY OF NEWTON
Massachusetts

ADVERTISEMENT FOR BIDS

SEALED PROPOSALS for furnishing junior high school classroom desks and chairs for the Newton Public Schools will be received at the office of the Director of Business Services, 40 Elm Road, Newtonville 60, Massachusetts, until 2:30 p. m. on Monday, June 4, 1956, and then publicly opened and read.

Bid forms and details as to requirements may be had on application to the office of the Director of Business Services on and after Friday, May 25, 1956.

Performance bond, in amount and with surety satisfactory to the Mayor of the City of Newton, will be required should award from this Advertisement for Bids exceed $1,000.

Duplicate of bid must be filed with the office of the Comptroller of Accounts, City Hall, Newton Centre 59, Massachusetts, prior to the time set for the opening of bids.

The right is reserved to reject any and all bids and to make award as may be determined to be in the best interests of the City of Newton.

WILLIAM F. CLARK,
Director of Business Services,
Newton Public Schools.
(G) may24-31

COMMONWEALTH OF MASSACHUSETTS
Middlesex, ss. PROBATE COURT
To all persons interested in the petition for adoption of **Deborah Ann Cotter** of Newton in said County.

A petition has been presented to said Court by **H. Merrill Emery, Junior** and **Constance S. Emery** his wife of Newton in said County, praying for leave to adopt said **Deborah Ann Cotter** a child of **Clifford E. Cotter** of parts unknown and **Constance S. Cotter** his former wife and that the name of said child be changed to **Deborah Ann Emery.**

If you desire to object thereto you or your attorney should file a written appearance in said Court at Cambridge before ten o'clock in the forenoon on the eighteenth day of June 1956, the return day of this citation.

Witness, John C. Leggat, Esquire, First Judge of said Court, this seventeenth day of May in the year one thousand nine hundred and fifty-six.

JOHN J. FOLEY,
(G) may24-31-je7 Register

COMMONWEALTH OF MASSACHUSETTS
Middlesex, ss. PROBATE COURT
To all persons interested in the common trust fund of the **Newton-Waltham Bank and Trust Company,** a banking corporation duly organized and existing under the laws of the Commonwealth of Massachusetts and having an usual place of business in Newton in said County, under plan approved by resolution of its board of directors adopted May 7, 1953.

The trustee of said common trust fund has presented to said Court for allowance its first and second accounts.

If you desire to object thereto you or your attorney should file a written appearance in said Court at Cambridge before ten o'clock in the forenoon on the eleventh day of June 1956, the return day of this citation.

Witness, John C. Leggat, Esquire, First Judge of said Court, this fifteenth day of May in the year one thousand nine hundred and fifty-six.

JOHN J. FOLEY,
(G) may24-31-je7 Register.

Newton Night At Fenway Park June 8

The second annual Newton Nite at Fenway Park has been scheduled for Friday evening, June 8, when the Red Sox meet the colorful Chicago White Sox.

A special ticket sale begins this morning throughout the Garden City, sponsored by the Newton Kiwanis Club with that organization's most worthy under-privileged child to benefit.

Mayor Howard Whitmore, Jr., of Newton plans to lead a delegation of some 2000 Red Sox rooters from his city to the game on June 8. Information on the sale of Newton Nite tickets may be obtained by contacting Paul L. Keating, care of the Edwards Lumber Company, 29 Crafts street, Newtonville, Mass. (phone:—Lasell 7-5500).

Keating and William E. Marchant are co-chairmen of the program, with Mayor Whitmore as honorary chairman and Joseph Seldon, Newton recreation commissioner, publicity chairman.

Last year more than 1000 Garden City baseball fans enjoyed a thrilling Newton Nite at Fenway Park as the Red Sox turned back the Kansas City Athletics. David Berkman, president of the Newton Kiwanis Club, anticipates an even greater turnout this year to help cheer the Red Sox to victory over the Chicago club.

The 1955 initial Newton Nite program included colorful pregame ceremonies, featuring a performance by the spectacular Newton High School band, while Tenley Albright, beautiful, internationally-famous figure skating star from Newton, threw out the first ball at the game. The committee plans an equally entertaining show this year, with details soon to be completed.

At Conference

Norma Solimene, executive director of the Newton Tuberculosis and Health Association, is attending the annual meeting of the National Tuberculosis Association at the Hotel Statler in New York City.

Mr. and Mrs. Leo Flox of 43 Hobart road, Newton Centre, are vacationing at the Hotel Bamer in Mexico City.

- Legals -

COMMONWEALTH OF MASSACHUSETTS
LAND COURT
Case No. 22559 Misc.
(SEAL) In Equity

To Irene Wein of Malden and Heroert Wein, of Newton, both in the County of Middlesex and said Commonwealth; Household Finance Corporation, a duly existing corporation having an usual place of business in Boston, in the County of Suffolk and said Commonwealth; Allen R. Jaspon and Irving Marmer, of said Boston; and to all whom it may concern:

The Boston Five Cents Savings Bank, a duly existing corporation having an usual place of business in said Boston, claiming to be the holder of a mortgage covering real property in said Newton, being numbered 74 Longfellow Road, given by Herbert Wein and Irene Wein to the plaintiff, by instrument dated December 10, 1948, recorded with Middlesex County South District Registry of Deeds, Book 7374, Page 135, has filed with said court a bill in equity for authority to foreclose said mortgage in the manner following: by entry and possession and exercise of power of sale.

If you are entitled to the benefits of the Soldiers' and Sailors' Civil Relief Act of 1940 as amended and you object to such foreclosure you or your attorney should file a written appearance and answer in said court at Boston on or before the eighteenth day of June 1956, or you may be forever barred from claiming that such foreclosure is invalid under said act.

Witness, JOHN E. FENTON, Esquire, First Judge of said Court this fifteenth day of May 1956.

SYBIL H. HOLMES,
(G) may24 Recorder.

CITY OF NEWTON
City Clerk's Office

Notice is hereby given of the political calendar relating to State primary and Election in 1956:

July 24—
5 P.M., last day and hour for filing all nominations papers, with Registrars of Voters and Election Commissioners for certification of signatures.

July 31—
5 P.M., last day and hour for filing all nomination papers and certificates of nomination for the State Election with the Secretary of the Commonwealth.

August 17—
Last day to register voters for the State Primaries.

September 18—
STATE PRIMARIES.

October 5—
Last day to register voters for the State Election.

November 6—
STATE ELECTION.

October 4—
5 P.M., last day and hour for filing with the Secretary of the Commonwealth returns of receipts and expenditures for nomination.

November 22—
5 P.M., last day and hour for filing returns of receipts and expenditures of candidates for election.

December 6—
5 P.M., last day and hour for filing detailed statement of receipts and expenditures of a political committee with the clerk of the city or town in which the candidate is a voter, and a duplicate with the Secretary of the Commonwealth.

MONTE G. BASBAS,
City Clerk
and Clerk of
REGISTRARS OF VOTERS.
Advertisement
(G) may24

COMMONWEALTH OF MASSACHUSETTS
Middlesex, ss. PROBATE COURT
To all persons interested in the estate of **Joseph L. Cain** late of Newton in said County, deceased.

A petition has been presented to said Court for probate of a certain instrument purporting to be the last will of said deceased by **Richard J. Cain** of Newton in said County, praying that he be appointed administrator of said estate without giving a surety on his bond.

If you desire to object thereto you or your attorney should file a written appearance in said Court at Cambridge before ten o'clock in the forenoon on the eleventh day of June 1956, the return day of this citation.

Witness, John C. Leggat, Esquire, First Judge of said Court, this eleventh day of May in the year one thousand nine hundred and fifty-six.

JOHN J. FOLEY,
(G) may24-31-je7 Register

COMMONWEALTH OF MASSACHUSETTS
Middlesex, ss. PROBATE COURT
To all persons interested in the trust estate under the will of **Nettie L. Fales** late of Newton in said County, deceased, for the benefit of issue of **Hervert G. Fales.**

The trustees of said estate have presented to said Court for allowance their seventh to ninth accounts, inclusive.

If you desire to object thereto you or your attorney should file a written appearance in said Court at Cambridge before ten o'clock in the forenoon on the fifteenth day of June 1956, the return day of this citation.

Witness, John C. Leggat, Esquire, First Judge of said Court, this twenty-first day of May in the year one thousand nine hundred and fifty-six.

JOHN J. FOLEY,
(G) may24-31-je7 Register.

COMMONWEALTH OF MASSACHUSETTS
Middlesex, ss. PROBATE COURT
To all persons interested in the trust estate under the will of **Charles Wood Bond** late of Newton in said County, deceased, for the benefit of **Charles Linden Bond** and others.

The trustee of said estate has presented to said Court for allowance his twelfth account.

If you desire to object thereto you or your attorney should file a written appearance in said Court at Cambridge before ten o'clock in the forenoon on the thirteenth day of June 1956, the return day of this citation.

Witness, John C. Leggat, Esquire, First Judge of said Court, this seventeenth day of May in the year one thousand nine hundred and fifty-six.

JOHN J. FOLEY,
(G) may24-31-je7 Register.

COMMONWEALTH OF MASSACHUSETTS
Middlesex, ss. PROBATE COURT
To all persons interested in the estate of **Charles Burroughs Wallace,** alias **Suzanne Wallace** alias and **George William Wallace** alias of Newton in said County, minors.

The guardian of the property of said wards has presented to said Court for allowance her first account.

If you desire to object thereto you or your attorney should file a written appearance in said Court at Cambridge before ten o'clock in the forenoon on the thirteenth day of June 1956, the return day of this citation.

Witness, John C. Leggat, Esquire, First Judge of said Court, this seventeenth day of May in the year one thousand nine hundred and fifty-six.

JOHN J. FOLEY,
(G) may24-31-je7 Register.

- Legals -

CITY OF NEWTON
Massachusetts
ADVERTISEMENT FOR BIDS

Sealed proposals for the construction of alterations and additions to the John Ward School, 10 Dolphin Road, Newton, will be received at the office of the Purchasing Agent, City Hall, Commonwealth Avenue, Newton Center, Mass., until 2:30 P. M., Eastern Daylight Time, Friday, June 15, 1956, and at that place and time publicly opened and read aloud. All branches of the work will be included in the General Contract.

All proposals must be sealed proposals, made in duplicate upon forms furnished by the Purchasing Agent; one proposal to be deposited with the Purchasing Agent must be accompanied by a certified check on, or a treasurer's or cashier's check issued by, a responsible bank or trust company for the sum of $15,000, payable to and to become the property of the City of Newton as liquidated damages if the proposal is accepted and the bidder neglects or refuses to comply with the terms of the proposal; except as provided below. One proposal (without check) must be filed **by the bidder** in the office of the Comptroller of Accounts of Newton, prior to the time stated for opening of proposals, as required by Rev. Ord. of the City of Newton, Ch. 2, Sec. 2.14 as amended.

Sub-bidders bidding on the work of the sub-contractors shall submit their sub-bids in the form required by law in sealed envelopes endorsed with the title of the work, division of the work for which bid is submitted, sub-contractor's name and business address. All such bids shall be in the possession of the Awarding Authority, c/o James H. Ritchie and Associates, 135 Clarendon Street, Boston 16, and delivered or mailed to the general contractors no later than twelve o'clock noon Eastern Daylight Time, Wednesday, June 13, 1956.

Bid deposits in the form stated above for not less than five per cent of the value of the proposed work of the sub-contractors nor less than $100 shall accompany each sub-bid.

All checks, except those of the bidder to whom the contract is awarded, will be returned within five days after execution and delivery of the general contract. If all bids are rejected all deposits will be returned forthwith.

In the case of death, disability or other unforeseen circumstances affecting any bidder or sub-bidder, bid deposits may be returned to him.

A performance bond and also a labor and materials or payment bond of a surety company qualified to do business under the laws of the Commonwealth and satisfactory to the Mayor of Newton each in the penal sum of the contract price will be required of the successful general contractor, the premiums for which shall be included in the contract price.

Plans, specifications and contract documents can be obtained from James H. Ritchie and Associates, 135 Clarendon Street, Boston 16, after 4:00 P. M., Tuesday, May 29, 1956, on deposit of $40 in cash or check payable to the Architects for a complete set or $20 for a set of Heating and Ventilating, Plumbing or Electric. Any bidder will be refunded his deposit upon returning the documents in good condition within fifteen days after opening of bids; any non-bidder will be returned only one half of his deposit. Title to all plans and specifications will remain in the City at all times.

No bidder may withdraw his bid for a period of thirty (30) days after the date set for the opening of bids.

Attention is called to the fact that minimum wage rates are established for this project in accordance with Chapter 461, Acts of 1935, and are set forth in the contract documents.

The Purchasing Agent also reserves the right to waive any informalities and to reject all proposals or to reject or accept any proposal, and to award the contract as he may deem to be for the best interests of the City of Newton, and any contract made shall be subject to appropriations and grants to meet payments thereunder.

T. J. FORDE,
Purchasing Agent.
(G) may24

LOST BANK BOOKS

Savings Bank Books as listed below are lost and applications have been made for payment of the accounts in accordance with General Laws, Chapter 167.

Newton Centre Savings Bank, 103 Union St., Newton Centre 59, Mass.—Re: Lost Savings Bank Book No. 42911. m3-3t

Newton - Waltham Bank and Trust Co., Waban, Mass.—Re: Lost Savings Bank Book No. W-7781. my17-3t

Newton-Waltham Bank & Trust Co., 808 Beacon St., Newton Centre 59, Mass. — Re: Lost Pass Book C-17009. m17-3tg

Newton-Waltham Bank & Trust Co., Auburndale 66, Mass. — Re: Lost Pass Book No. 11531. m17-3t-g

Newton-Waltham Bank & Trust Co., 1160 Walnut St., Newton Highlands, Mass.—Re: Lost Savings Pass Book No. H-12791. my24-3t

- Legals -

COMMONWEALTH OF MASSACHUSETTS
Middlesex, ss. PROBATE COURT
To all persons interested in the estate of **Johanna Denn White** late of Newton in said County, deceased.

A petition has been presented to said Court for probate of a certain instrument purporting to be the last will of said deceased by **William F. White** of Newton in said County, praying that he be appointed executor thereof, without giving a surety on his bond.

If you desire to object thereto you or your attorney should file a written appearance in said Court at Cambridge before ten o'clock in the forenoon on the eighth day of June 1956, the return day of this citation.

Witness, John C. Leggat, Esquire, First Judge of said Court, this eleventh day of May in the year one thousand nine hundred and fifty-six.

JOHN J. FOLEY,
(G) may17-24-31 Register.

NOTICE OF BOARD OF ALDERMEN HEARING

DRAIN AND SEWER HEARING

CITY OF NEWTON
In Board of Aldermen
May 21, 1956

WHEREAS, in the opinion of the Board of Aldermen of the City of Newton, the public convenience and the public health require that a main drain and a common sewer severally should be laid, made, repaired and maintained in and through PRIVATE LAND (Cochituate Aqueduct) from Charles River to Boston Line and that land be taken therefor as shown on a plan #34362 in the office of the City Engineer of said city and a description thereof in the office of the City Clerk, and

WHEREAS, said Board of Aldermen intend to lay, make, repair and maintain said main drain and said common sewer, it is therefore

ORDERED: That a HEARING be had thereon and that Monday, the 4th day of June, 1956 at 7:45 o'clock in the evening at the City Hall in said City of Newton, before the Board of Aldermen, be and the same is hereby assigned as the time and place for hearing all parties interested therein. And it is further

ORDERED: That seven days at least previously to said date of HEARING, due notice of said intention and of said HEARING be given to the owner of land in which such main drain and said common sewer is proposed to be laid by causing a copy of this order to be left at the usual place of abode of all owners of land in which said main drain and said common sewer is proposed to be laid, or delivered to each such owner in person, or to his tenant, or authorized agent, if such owner has any place of abode in said city, or tenant or authorized agent therein known to the Board of Aldermen, and by posting a copy of this order in some public place in said City of Newton.

Said owners and their residences respectively, so far as known to the Board of Aldermen, are as follows:

OWNERS. RESIDENCES.
See list in office of City Clerk.

A true copy,
Attest:
MONTE G. BASBAS,
City Clerk of Newton, Mass.
(G) may24

COMMONWEALTH OF MASSACHUSETTS
Middlesex, ss. PROBATE COURT
To all persons interested in the trust estate under the will of **Irving D. Blanchard** late of Newton in said County, deceased, for the benefit of **Grace L. Blanchard** and others.

The succeeding trustees of said estate have presented to said Court for allowance their first account.

If you desire to object thereto you or your attorney should file a written appearance in said Court at Cambridge before ten o'clock in the forenoon on the eleventh day of June 1956, the return day of this citation.

Witness, John C. Leggat, Esquire, First Judge of said Court, this fifteenth day of May in the year one thousand nine hundred and fifty-six.

JOHN J. FOLEY,
(G) may24-31-je7 Register.

COMMONWEALTH OF MASSACHUSETTS
Middlesex, ss. PROBATE COURT
To all persons interested in the trust estate under the will of **Irving D. Blanchard** late of Newton in said County, deceased, for the benefit of **Grace L. Blanchard** and others.

The trustees of said estate have presented to said Court for allowance their fifth to seventh accounts, inclusive.

If you desire to object thereto you or your attorney should file a written appearance in said Court at Cambridge before ten o'clock in the forenoon on the eleventh day of June 1956, the return day of this citation.

Witness, John C. Leggat, Esquire, First Judge of said Court, this fifteenth day of May in the year one thousand nine hundred and fifty-six.

JOHN J. FOLEY,
(G) may24-31-je7 Register.

COMMONWEALTH OF MASSACHUSETTS
Middlesex, ss. PROBATE COURT
To all persons interested in the estate of **Cathryn J. Davis** late of Newton in said County, deceased.

A petition has been presented to said Court, praying that **Joseph B. Davis** of Newton in said County, be appointed administrator of said estate, without giving a surety on his bond.

If you desire to object thereto you or your attorney should file a written appearance in said Court at Cambridge before ten o'clock in the forenoon on the eleventh day of June 1956, the return day of this citation.

Witness, John C. Leggat, Esquire, First Judge of said Court, this fifteenth day of May in the year one thousand nine hundred and fifty-six.

JOHN J. FOLEY,
(G) may24-31-je7 Register.

COMMONWEALTH OF MASSACHUSETTS
Middlesex, ss. PROBATE COURT
To **Beverly Ann Bianchi** of Oxnard in the State of California.

A libel has been presented to said Court by your husband, **Joseph Anthony Bianchi,** alias **Joseph A. Bianchi** praying that a divorce from the bond of matrimony between himself and you be decreed for the cause of cruel and abusive treatment.

If you desire to object thereto you or your attorney should file a written appearance in said Court at Cambridge within twenty-one days from the sixteenth day of July 1956, the return day of this citation.

Witness, John C. Leggat, Esquire, First Judge of said Court, this tenth day of May in the year one thousand nine hundred and fifty-six.

JOHN J. FOLEY,
(G) may24-31-je7 Register.

- Legals -

CITY OF NEWTON

HEARING NOTICE
From Office of City Clerk
Newton, Mass.

COMMITTEE ON CLAIMS AND RULES

WHEREAS, Petitions have been filed with the Board of Aldermen of the City of Newton as defined in list attached hereto for the modification of District Boundary Lines as established by "Zoning Ordinance, Chapter 23," as amended, and

WHEREAS, said Board of Aldermen is considering granting said petitions, it is therefore

ORDERED, That a hearing be had thereon and that Monday, the 11th day of June, 1956 at 7:45 o'clock in the evening at the City Hall in said City of Newton, before the Committee on Claims and Rules of the Board of Aldermen, be and the same is hereby assigned as the time and place for hearing all parties interested therein. It is further

ORDERED, that due notice of said intention and of said hearing be given by publication in the News Tribune and Newton Graphic, on May 22 and 24, 1956 under the provisions of the General Laws.

Read and adopted,
MONTE G. BASBAS,
City Clerk.

List of Petitions accompanying order of hearing for Modification of District Zoning Boundary Lines is shown below:

No. 608-56. Arthur Shactman, et al by Richard H. Lovell, Atty., petition for change of zone, land now in Single Residence "C" District to Business "A" District; land designated on City of Newton assessor's plans as Section 63, Block 32, Lots 33, 30A, and part of Lot 45, containing a total area of approximately 924,000 sq. ft.

No. 536-56. Santo Lucento, requesting permission to subdivide lot of 24,698 sq. ft. into two lots at 400 Cherry St., Ward 3, in private residence district.

No. 595-56. Daniel Leone, petition to legalize lot of 5,115 sq. ft., lot No. 11 Linwood Avenue, Ward 2, in private residence district, for future dwelling.

No. 596-56. Mrs. Joseph Nemetz petition to re-divide two lots consisting of one "L" shaped lot of 13,090 sq. ft. and lot of 7,964 sq. ft. into two lots, each at 10,473 sq. ft. more or less, land located at S-W corner, intersection of Chestnut and Woodward Sts.,—702 Chestnut St., Ward 5, in singular residence "B" district.

No. 609-56. Merrill C. Nutting, E. William Nutting, Trs., of Garden Realty Trust, petition for parking lot for 50 cars for customers, at 1114 Beacon St., Ward 5, in Private Residence District.

No. 610-56. Notice is hereby given of the following proposed amendments to the Revised Ordinances of 1952, viz:

BE IT ORDAINED BY THE BOARD OF ALDERMEN OF THE CITY OF NEWTON, AS FOLLOWS:

Section 1. That section 23.1 of the Revised Ordinances of Newton, Massachusetts, 1952, as amended be and is hereby further amended by inserting immediately following the definition of "Apartment house" the following new definition:

"Automobile laundry. An establishment for washing automobiles wherein the vehicles are automatically moved from one washing process to another by automatic means and wherein operations are or may be carried out on three or more vehicles simultaneously."

Section 2. That section 23.5 of the Revised Ordinances of Newton, Massachusetts, 1952, be and is hereby amended by inserting immediately following clause (3) in paragraph (b) of said section the following new clause:

"(4) automobile laundry;"

and by renumbering the existing clause (4) of said paragraph (b) as clause (5).

Section 3. That section 23.6 of the Revised Ordinances of Newton, Massachusetts, 1952, as amended be and is hereby further amended by deleting clauses (4) and (5) of paragraph (b) of said section and inserting in place thereof the following:

"(4) area for outside storage, display and sale of motor vehicles provided that no lighting shall be allowed except such as is necessary for the safety and protection of the public and prospective purchasers and such reasonable display lighting of the vehicles as the board shall approve and that all signs shall be affixed to or within buildings; (5) automobile laundry; (6) other uses similar or accessory to those authorized by this section which are not injurious to a neighborhood as a business "B" district."

Section 4. That section 23.7 of the Revised Ordinances of Newton, Massachusetts, 1952, be and is hereby amended by changing the period at the end of paragraph (c) of said section to a semicolon and adding thereafter the following:

"(5) automobile laundry."

No. 611-56. Herb Connolly, for permission to erect breezeway and garage nearer than 25 ft. from lot line on rear lot in Single Residence "B" District at 92 Claremont Street, Ward 1.

Attest:
MONTE G. BASBAS.
City Clerk.

Notice is hereby given by the Planning Board that it will hold a public hearing on the list of petitions for modification of District Zoning Boundary Lines as described in the foregoing notice and at the same time and place, under the provisions of the General Laws.

Attest:
U. M. SCHIAVONE,
City Engineer,
Clerk, Planning Board.
Advertisement
(G) may24

COMMONWEALTH OF MASSACHUSETTS
Middlesex, ss. PROBATE COURT.
To all persons interested in the estate of **Henry D. Orrok** late of Newton in said County, deceased.

A petition has been presented to said Court for probate of a certain instrument purporting to be the last will of said deceased by **Theresa F. Orrok** of Newton in said County, praying that she be appointed executrix thereof, without giving a surety on her bond.

If you desire to object thereto you or your attorney should file a written appearance in said Court at Cambridge before ten o'clock in the forenoon on the fourth day of June 1956, the return day of this citation.

Witness, John C. Leggat, Esquire, First Judge of said Court, this ninth day of May in the year one thousand nine hundred and fifty-six.

JOHN J. FOLEY,
(G)m17-24-31 Register.

COMMONWEALTH OF MASSACHUSETTS
Middlesex, ss. PROBATE COURT
To all persons interested in the trust estate under the will of **Etta I. Cooke** late of Newton in said County, deceased, for the benefit of **The Congregational Church** of Athol, Massachusetts and others.

The trustees of said estate have presented to said Court for allowance their fifth account.

If you desire to object thereto you or your attorney should file a written appearance in said Court at Cambridge before ten o'clock in the forenoon on the eighth day of June 1956, the return day of this citation.

Witness, John C. Leggat, Esquire, First Judge of said Court, this fourteenth day of May in the year one thousand nine hundred and fifty-six.

JOHN J. FOLEY,
(G) may17-24-31 Register.

COMMONWEALTH OF MASSACHUSETTS
Middlesex, ss. PROBATE COURT
To all persons interested in the estate of **Mary E. Abbott** late of Newton, in said County, deceased.

A petition has been presented to said Court for probate of a certain instrument purporting to be the last will of said deceased by **Charlotte S. Burke** of Newton, in said County, praying that she be appointed executrix thereof, without giving a surety on her bond.

If you desire to object thereto you or your attorney should file a written appearance in said Court at Cambridge before ten o'clock in the forenoon on the thirteenth day of June, 1956, the return day of this citation.

Witness, John C. Leggat, Esquire, First Judge of said Court, this fourteenth day of May, in the year one thousand nine hundred and fifty-six.

JOHN J. FOLEY,
(G) may17-24-31 Register.

COMMONWEALTH OF MASSACHUSETTS
Middlesex, ss. PROBATE COURT.
To all persons interested in the estate of **Percy H. Hill** of Patton in the State of California, an insane person.

The guardian of the property of said ward has presented to said Court for allowance his tenth account.

If you desire to object thereto you or your attorney should file a written appearance in said Court at Cambridge before ten o'clock in the forenoon on the fourth day of June 1956, the return day of this citation.

Witness, John C. Leggat, Esquire, First Judge of said Court, this eighth day of May in the year one thousand nine hundred and fifty-six.

JOHN J. FOLEY,
(G)m17-24-31 Register

COMMONWEALTH OF MASSACHUSETTS
LAND COURT
Case No. 22585 Misc.
(SEAL) In Equity

To Max Ostrow and Evelyn Ostrow, of Newton, in the County of Middlesex and said Commonwealth; Supplee Biddle Steltz Company, a duly existing corporation having an usual place of business in Philadelphia, in the State of Pennsylvania; and to all whom it may concern:

David S. Green, of Boston, in the County of Suffolk and said Commonwealth, claiming to be the holder of a mortgage covering real property in said Newton, being numbered 45 Morseland Avenue, given by Max Ostrow and Evelyn Ostrow to the plaintiff, by instrument dated December 27, 1955, recorded with Middlesex County South District Registry of Deeds, Book 8640, Page 350, has filed with said court a bill in equity for authority to foreclose said mortgage in the manner following: by entry and possession and exercise of power of sale.

If you are entitled to the benefits of the Soldiers' and Sailors' Civil Relief Act of 1940 as amended and you object to such foreclosure you or your attorney should file a written appearance and answer in said court at Boston on or before the eighteenth day of June 1956, or you may be forever barred from claiming that such foreclosure is invalid under said act.

Witness, JOHN E. FENTON, Esquire, Judge of said Court this seventeenth day of May 1956.

SYBIL H. HOLMES,
(G) my24 Recorder.

COMMONWEALTH OF MASSACHUSETTS
Middlesex, ss. PROBATE COURT
To **Emily Kudish, Anna Stollow Dokton** of Boston in the County of Suffolk, and **Florence Grinspoon** of Needham in the County of Norfolk and to all other persons interested.

A petition has been presented to said Court by **Lillian Stollow Fine** of New York in the State of New York, representing that she holds as tenant in common one undivided fourth part or share of certain land lying in Newton in said County and briefly described as follows:

A certain parcel of land with the buildings thereon situated in said Newton being lot B on a plan recorded with Middlesex (So. Dist.) Deeds, Book 5315, Page 351. With the benefit of and subject to the right of way as set forth in deed recorded with said Deeds, Book 5315, Page 352, setting forth, that she desires that the following described part of said land may be sold at private sale for not less than four thousand and five hundred dollars, the one-quarter share belonging to petitioner **Lillian Stollow Fine** and praying that partition may be made of all the land aforesaid according to law and to that end that a commissioner be appointed to make such partition and be ordered to make sale and conveyance of all, or any part of said land which the Court finds cannot be advantageously divided either at private sale or public auction, and be ordered to distribute the net proceeds thereof.

If you desire to object thereto you or your attorney should file a written appearance in said Court at Cambridge before ten o'clock in the forenoon on the eighth day of June 1956, the return day of this citation.

Witness, John C. Leggat, Esquire, First Judge of said Court, this tenth day of May in the year one thousand nine hundred and fifty-six.

JOHN J. FOLEY,
(G) may17-24-31 Register.

- Legals -

CITY OF NEWTON
Massachusetts

ADVERTISEMENT OR BIDS

SEALED PROPOSALS for furnishing and installing counters, base cabinet sections, and work-sinks in the homemaking room of the Weeks Junior High School will be received at the office of the Director of Business Services, Newton Public Schools, 40 Elm Road, Newtonville 60, Massachusetts, until 2:30 p.m. on Monday, May 28, 1956, and then publicly opened and read.

Bid forms and details of requirements may be had on application to the office of the Director of Business Services on and after Monday, May 21, 1956.

Performance bond, in amount and with surety satisfactory to the Mayor of the City of Newton, will be required should award from this Advertisement for Bids exceed $1,000.

Duplicate of bid must be filed with the office of the Comptroller of Accounts, City Hall, Newton Centre 59, Massachusetts, prior to the time set for the opening of bids.

The right is reserved to reject any and all bids and to make award as may be determined to be the best interests of the City of Newton.

WILLIAM F. CLARK,
Director of Business Services,
Newton Public Schools.
(G) may 17-24

COMMONWEALTH OF MASSACHUSETTS
Middlesex, ss. PROBATE COURT
To all persons interested in the estate of **Orin F. Gallagher** late of Newton in said County, deceased.

A petition has been presented to said Court for probate of certain instruments purporting to be the last will and memorandum of said deceased by **John J. Enright** of Boston in the County of Suffolk and **Arthur C. Douglas** of said Newton, praying that they be appointed executors thereof.

If you desire to object thereto you or your attorney should file a written appearance in said Court at Cambridge before ten o'clock in the forenoon on the first day of June 1956, the return day of this citation.

Witness, John C. Leggat, Esquire, First Judge of said Court, this third day of May in the year one thousand nine hundred and fifty-six.

JOHN J. FOLEY,
(G) may10-17-24 Register.

COMMONWEALTH OF MASSACHUSETTS
Middlesex, ss. PROBATE COURT.
To all persons interested in the estate of **Alice E. Davis Colt** late of Wolfeboro in the County of Carroll and State of New Hampshire, deceased.

A petition has been presented to said Court, with certain papers purporting to be copies of the last will of said deceased, and of the probate thereof in said State of New Hampshire duly authenticated, by **Elliot U. Wyman** of Wolfeboro in the State of New Hampshire, praying that the copy of said will may be filed and recorded in the Registry of Probate of said County of Middlesex.

If you desire to object thereto you or your attorney should file a written appearance in said Court at Cambridge before ten o'clock in the forenoon on the eighteenth day of June 1956, the return day of this citation.

Witness, John C. Leggat, Esquire, First Judge of said Court, this seventh day of May in the year one thousand nine hundred and fifty-six.

JOHN J. FOLEY,
(G)m17-24-31 Register.

COMMONWEALTH OF MASSACHUSETTS
Middlesex, ss. PROBATE COURT.
To all persons interested in the estate of **Sarah A. Marshall** late of Newton in said County, deceased.

A petition has been presented to said Court, praying that **Alice J. Lupien** of Arlington in said County, be appointed administratrix of said estate, without giving a surety on her bond.

If you desire to object thereto you or your attorney should file a written appearance in said Court at Cambridge before ten o'clock in the forenoon on the fourth day of June 1956, the return day of this citation.

Witness, John C. Leggat, Esquire, First Judge of said Court, this ninth day of May in the year one thousand nine hundred and fifty-six.

JOHN J. FOLEY,
(G)m17-24-31 Register.

COMMONWEALTH OF MASSACHUSETTS
Plymouth, ss. PROBATE COURT
To **Francis A. Grieve** interested in a petition for adoption of **Ruth Grieve** of East Bridgewater in said County.

A petition has been presented to said Court by **Donald O. Fowler** and **Florence A. Fowler** his wife of East Bridgewater in said County of Plymouth praying for leave to adopt said **Ruth Grieve** a child of **Francis A. Grieve** last known to be of Newton Upper Falls in the County of Middlesex and **Edna A. Mokrisky** formerly **Edna A. Grieve** his former wife and that the name of said child be changed to **Diana Ruth Fowler.**

If you desire to object thereto you or your attorney should file a written appearance in said Court at Plymouth, before ten o'clock in the forenoon on the eleventh day of June, 1956, the return day of this citation.

Witness, Harry K. Stone, Esquire, Judge of said Court, this twenty-sixth day of April in the year one thousand nine hundred and fifty-six.

WALTER H. GILDAY,
(G) may17-24-31 Register.

COMMONWEALTH OF MASSACHUSETTS
Middlesex, ss. PROBATE COURT
To **Willard L. DeClue** and **Mary G. DeClue** of Newton in the County of Middlesex; and said **Willard L. DeClue** and **Irving Widett** as they are executors of the will of **Victoria B. Eddy** late of Newton in said County of Middlesex:

A petition has been presented to said Court by **Indian Head National Bank** and **Walter L. Crawford** as they are trustees under an Indenture of Trust dated December 12, 1950, and executed by **Benjamin F. Eddy** for the benefit of himself and others representing that under the will of said **Benjamin F. Eddy,** he bequeathed certain real estate owned by him to said petitioners to be held under the terms of said trust; that said **Victoria B. Eddy,** the widow of said **Benjamin F. Eddy** waived the provisions of his will in accordance with the laws of the State of New Hampshire; that upon her death, her will was duly proved and allowed and said **Willard L. DeClue** and **Mary G. DeClue** are claiming through the will of said **Victoria B. Eddy,** rights in said premises bequeathed to said petitioner by said **Benjamin F. Eddy;** and praying that said Court enter a declaratory judgement relative to the rights of the parties under the will of said **Benjamin F. Eddy** and to the real estate of said **Benjamin F. Eddy** within this Commonwealth; and for such other relief as may seem meet and proper.

If you desire to object thereto you or your attorney should file a written appearance in said Court at Cambridge before ten o'clock in the forenoon on the eleventh day of June 1956, the return day of this citation and also file an answer or other legal pleading within twenty-one days thereafter.

Witness, John C. Leggat, Esquire, First Judge of said Court, this fourteenth day of May in the year one thousand nine hundred and fifty-six.

JOHN J. FOLEY,
(G) may17-24-31 Register.

- Legals -

COMMONWEALTH OF MASSACHUSETTS
Middlesex, ss. PROBATE COURT
To all persons interested in the estate of **William J. Marshall** also called **William James Marshall** late of Newton in said County, deceased.

A petition has been presented to said Court for probate of a certain instrument purporting to be the last will of said deceased by **Theresa F. Hays** of Waltham in said County, praying that he be appointed executor thereof, without giving a surety on his bond.

If you desire to object thereto you or your attorney should file a written appearance in said Court at Cambridge before ten o'clock in the forenoon on the seventh day of June 1956, the return day of this citation.

Witness, John C. Leggat, Esquire, First Judge of said Court, this second day of May in the year one thousand nine hundred and fifty-six.

JOHN J. FOLEY,
(G) may10-17-24 Register.

COMMONWEALTH OF MASSACHUSETTS
Middlesex, ss. PROBATE COURT
To all persons interested in the trust estate under the will of **Charles A. Crane** late of Newton in said County, deceased.

The executrices of the will of said deceased have presented to said Court for allowance their substituted first account.

If you desire to object thereto you or your attorney should file a written appearance in said Court at Cambridge before ten o'clock in the forenoon on the thirty-first day of May 1956, the return day of this citation.

Witness, John C. Leggat, Esquire, First Judge of said Court, this fourth day of May in the year one thousand nine hundred and fifty-six.

JOHN J. FOLEY,
(G) may10-17-24 Register.

COMMONWEALTH OF MASSACHUSETTS
Middlesex, ss. PROBATE COURT
To **Herbert Auld Anderson** of Newton in said County of Middlesex, now commorant of the United States Armed Forces stationed in Okinawa.

A libel has been presented to said Court by your wife, **Sylvia Price Anderson** praying that a divorce from the bond of matrimony between herself and you be decreed for the cause of cruel and abusive treatment and praying for allimony.

If you desire to object thereto you or your attorney should file a written appearance in said Court at Cambridge within twenty-one days from the first day of October 1956, the return day of this citation.

Witness, John C. Leggat, Esquire, First Judge of said Court, this third day of May in the year one thousand nine hundred and fifty-six.

JOHN J. FOLEY,
(G) may10-17-24 Register.

COMMONWEALTH OF MASSACHUSETTS
Middlesex, ss. PROBATE COURT
To all persons interested in the estate of **Edith Louise Clark,** late of Newton in said County, deceased.

The executors of the will of said deceased have presented to said Court for allowance their first account.

If you desire to object thereto you or your attorney should file a written appearance in said Court at Cambridge before ten o'clock in the forenoon on the twenty-eighth day of May 1956, the return day of this citation.

Witness, John C. Leggat, Esquire, First Judge of said Court, this first day of May in the year one thousand nine hundred and fifty-six.

JOHN J. FOLEY,
(G) may10-17-24 Register.

COMMONWEALTH OF MASSACHUSETTS
Middlesex, ss. PROBATE COURT
To all persons interested in the trust estate under the will of **Ralph R. Emerson** late of Newton in said County, deceased, for the benefit of **Anna L. Emerson** and others.

The trustee of said estate has presented to said Court for allowance its first account.

If you desire to object thereto you or your attorney should file a written appearance in said Court at Cambridge before ten o'clock in the forenoon on the twenty-ninth day of May 1956, the return day of this citation.

Witness, John C. Leggat, Esquire, First Judge of said Court, this

College Notes

Elected to Delta Sigma Rho, national honorary forensic society at Bates College was Harry Greenfield of Newton.

—o—

Arthur F. Veinott of Careur road, Newton Highlands, was among those who received an award for scholastic excellence and military achievement in the ROTC Program at Lehigh University.

TO KNOW

who is buying
who is selling
who is mortgaging

REAL ESTATE

read the

BANKER & TRADESMAN

Issued Weekly

$24 per year $12 for 6 mos.
89 Beach St., Boston (11)
Mass. — HAncock 6-4495

AIR CONDITION
your entire home
WITH ONE UNIT



You can keep comfortably cool in every room of your home with a single Westinghouse Air Conditioner. *One unit alone* does the whole job: Replaces summer heat with fresh, cool air ... removes excess moisture ... filters out dust, dirt, pollen ... circulates air for maximum comfort, all summer long.



FREE BOOKLET
20-page "Home Owner's Guide to Central Air Conditioning" answers questions on cost, financing, ways to save money, etc. Write or phone for free copy.

YOU CAN BE SURE...IF IT'S Westinghouse
WESTINGHOUSE AIR CONDITIONING
Dedham Sheet Metal Works Inc.
—Franchise Contractors—
21 Williams St., Dedham
Telephone DEdham 3-3182

Chairman-

(Continued from Page 1)

is Hochberg, a Boston attorney who has twice been a candidate for the State House of Representatives. Kowal is an attorney and an alternate delegate to the 1952 Democratic National Convention. Mrs. Corwin, secretary, was formerly secretary of the Ward 5 Committee. She is an attorney

Newcomers to the committee include Francis P. Frazier, member of the Newton School Committee; Charles H. Cosgrove, Alderman from Ward 3; Elwood McKenney, formerly a member of the Massachusetts Commission Against Discrimination; Joseph L. Walsh, former executive secretary of the State Housing Board; Milton Cook, MDC commissioner; and Mrs. Frances S. McClintock and Mrs. Anne Williamson, formerly president and treasurer, of the League of Women Voters.

The Democratic Ward Committees have chosen new officers as follows:

Ward 1: John P. Barton, Chairman; Leo M. Cannon, secretary; Harold G. Arsenault, Treasurer.

Ward 2: Chairman, Daniel E. Rothenberg: Treasurer, William R. Farrell; Secretary, Mrs. Margaret C. Gordon.

Ward 3: Chairman, Mrs. Betty Taymor, Democratic State Committeewoman; Treasurer, Joseph A. Tosney, Jr.; Secretary, Mrs. Charlotte Rothstein.

Ward 4: Chairman, Dennis M. Cronin; Treasurer, Paul D'Agostino; Secretary, Mrs. Mary Snyder.

Ward 5: Chairman, Sydney Berkman; Treasurer, Neil J. McCallion; Secretary, Mrs. Marjorie S. Marcus.

Ward 6: Chairman, Milton Cook; Treasurer, James A. Waters; Secretary, Mrs. Billie Brenner.

Ward 7: Chairman, Mrs. Judith Auerbach; Treasurer, Mrs. Eleanor Levine; Secretary, Mrs. Frances Goldsmith.

—o—

Drive-

(Continued from Page 1)

long way to go before the goal of $250,000 is raised. The drive will continue during the remainder of the month and it is hoped that hard work by the canvassers and generous giving by those yet to be called on will bring the campaign to a successful close.

Call us for a "blind" date
CUSTOM MADE VENETIAN BLINDS
Lattis, Belmar, Bamboo Shades and Draperies.
Old Blinds washed, re-taped, re-corded and refinished—ONE DAY SERVICE



CREDIT TERMS — OF COURSE
PORCH SHADES CORNICES TRAVERSE RODS
COMBINATION DOORS and WINDOWS
WOOD OR ALUMINUM
RIT-MAR SHADE & SCREEN CO.
1434 Commonwealth Avenue LO 6-1728—8532

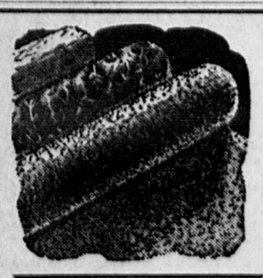
HAIR DESIGN lucille's
630 Commonwealth Ave., Newton Centre - BIgelow 4-1035

Announces the appointment of Bob Walton—formerly of Beauty Garden—as an associate

Specializing in Children's Hair Cutting by Appointment Only

Lamp Cutting

Completely Air Conditioned Salon



THANK YOU!
For Your Tremendous Welcome! We Again Repeat Our OPENING SPECIALS

Famous Make - 9x12
FIBRE RUGS
$15.95
REG. $24.95

ANY
9x12 RUG
EXPERTLY CLEANED
Reg. $7 to $10 VALUE
$5.95

RUGS
REFRINGED - REPAIRED - REMODELED

Barsam Rug Center
270 Centre St., Newton
Open 9-9 Thurs. and Friday Evenings
FREE PICK-UP SERVICE
DE 2-6369



CONFIRMATION SERVICES were conducted at Temple Emanuel on Wednesday, May 16, for 22 pupils of the Religious School. The Confirmants are, front row, left to right: John Winestsky, Judith Davidson, Sandra Weiner, Ellen Rothstein, Susan Wolf, Arlene Sherter, Arlene Freeman, Ruth M. Shriber, Susan Rothstein and Cynthia Bullock; second row, left to right, Carol Goodman, Joyce Freedman, Marjorie Jacobs, Harriet Stetson, Martha E. Werman, Susan Silberberg and Wilma Swett; third row, left to right: Deborah J. Waldman, Marcia Rosenberg, Vivien Miller, Elinore Borkum and Dorothy Feldman. Others included are Dr. Martin Goldstein, educational director; Joseph Greenbaum, president of Temple Emanuel; Rabbi Albert I. Gordon; David Meyers, confirmation class instructor; Cator Gabriel Hochberg and Dr. Robert Friedman, chairman of the school committee.



HERBERT KAPLAN

Kaplan-

(Continued from Page 1)

the Khachaturian Piano Concerto three years ago won the admiration of Mr. Fiedler, the members of the orchestra and the entire audience, is presently a junior at Yale where he is majoring in music and piano. For many years he studied piano with Margaret Chaloff in Boston.

The entire program June 2 promises to be exciting and enjoyable. Included will be such pieces as The Academic Festival Overture by Brahms; Claire de Lune by Debussy; Bacchanale by Saint-Saens; Love is a Many Splendored Thing, Pops-Pourri; The Typewriter by Leroy Anderson, and many other favorites.

Newton High School is the only high school to have enjoyed the privilege and honor of having traditional annual Nite at the Boston Pops.

Student co-ordinators for the sale of Pops tickets are Bill Hibbard and June Chocran. Mr. Henry Lasker is faculty advisor.

—o—

Tax Rate-

(Continued from Page 1)

making for a slightly higher rate, could be made. This would ward off any financial imbalance for the city in the next fiscal year.

Mayor Whitmore is expected to confer with state officials this week to gain approval of the new rate.

Use of the surplus will compensate for the major increase in the 1956 budget.

The increase in the budget over 1955 was about $1,100,000, but a number of other factors, including increased assessments on the credit side, and increased costs of state and county services together with a smaller distribution of state funds, on the debit side, must be taken into consideration in setting the tax rate, it was pointed out.

Fourteen members of the Board approved the mayor's request for the use of $800,000, while three aldermen voted to use $700,000.

The action was taken on a motion made by Alderman Hirsh Sharf, acting chairman of the Finance Committee, following an executive session of the Board of Assessors and the City Treasurer, Archie Whitman.

Split-

(Continued from Page 1)

opponent for the council seat.

HERTER STRESSED the fact that his experience in the legislative branch on the state level and as assistant to Vice President Nixon in his role as presiding officer of the U.S. Senate and his background in the executive branch in Washington made him well qualified for the post.

He served with Nixon, in the Foreign Operations Administration and on Secretary Dulles policy planning staffs.

"With a Republican governor in office again next year," said Herter Jr. in reference to Lt. Gov. Sumner Whittier, expected to be the GOP candidate, "it is essential to have a Republican Council.

"With due respect to the Democratic incumbent, he is a very strong contender and I think it is necessary to get out and campaign at the grass roots from now on. With my background, I am certain that I can defeat Mr. Peabody."

Herter welcomed "so many of my friends in the audience" and pointed out that he and Mrs. Herter had "bought a house in Newton where we feel very much at home."

REYNOLDS SAID he had learned that Herter had "tired of the various positions he had held in Washington since dropping out of the legislature three years ago" but that he had also learned from Herter's Newton manager that the Governor's son would drop out of the council race if his father were to play a role in the national Republican campaign.

The former assistant attorney general attacked what he termed the efforts of son to make officeholding a "right of inheritance" and argued that since Peabody had won the seat by only 2000 votes in 1954, any hard-working Republican—"not a name" — can take the seat back.

Referring to his aldermanic support, Reynolds said that "within the past week, each of the 17 aldermen has told me personally that his endorsement still stands. . . . These aldermen and Mayor Whitemore, who also endorses me, believe that my experience and ability make me the best qualified candidate in the field."

Reynolds said that his 17 years experience as a trial lawyer and his specialization in financial cases while in the Attorney General's office had qualified him for service as a Governor's Councillor. Familiarity with state personnel requirements and service in a pardons probe in 1949 amply qualified him for the post, he told the women.

The meeting also heard from Dist. Atty. Ephraim Martin and Thomas F. Maher, his opponent in his fight for reelection.

—o—

Gallagher-

(Continued from Page 1)

president of the Mercury Oil Co., Inc. He is married to the former Mona Lockney of West Roxbury and resides with her and their six children at 39 Tennyson road, West Newton.

Liquor-

(Continued from Page 1)

sale of liquor on primary as well as election days.

Arguing that stores in surrounding communities were open for sales on primary days and that local customers were irked by the law, the association asked that the local board rescind the law. Such laws are under the regulation of local boards.

Suspended until May 30 was the victualer's license of Sam Siciliano of 109 West street, doing business as "The Coffee Shop" at 321 Watertown street, Newton. The Board ruled that the licensee permitted other persons to conduct the business under his license, which is an infraction of the regulations.

Siciliano will be permitted to reopen if he furnishes, before the end of the suspension period, "suitable evidence" that the person who operates the store is his employee.

The Board denied the application for a common victualer's license of Patrick A. DePasquale, doing business as the "Deacon Shop," 325 Watertown street, Newton, a variety store, on the grounds that public convenience does not require an additional license at the site.

—o—

Parking-

(Continued from Page 1)

fic regulations were approved as follows:

One-way traffic on Albemarle road, on the easterly side of the brook, going northerly from Crafts street to North street, and on the westerly side of the brook, going southerly, from North street to Crafts street.

Two-hour parking on Washington street, south side, from a point 490 feet east of Walnut street, to a point opposite Court street.

One-hour parking both sides of Broadway, from Watertown street to Churchill street.

"Stop" signs on Crosby road, at Hammond street, southerly on Crosby, and on Priscilla road, southerly at Hammond street.

Extension of the "No Parking" zone on Beacon street, north side, to the westerly end of the cemetery property.

—o—

Powers-

(Continued from Page 1)

Other officers elected are Mrs. Jane Lyne, vice-chairman; Bernard P. Farragher, secretary, and Percy Trundle, treasurer. Elected to the executive committee of the City Committee was Paul S. Rich, former alderman, and Frank Wasson was elected to the city nominating committee.

—o—

Back in U. S.

Pfc. David C. Baldasare of 17 Avon place, Newton, arrived in San Francisco, yesterday, aboard the USNS Patrick with veterans of the 3rd Marine Division and the First Marine Airwing from the Far East.

Toll Road-

(Continued from Page 1)

AS IT STANDS now, MDC commissioners are scheduled to sign a complicated agreement on land-takings at the Abattoir site at their May 31 meeting.

MDC authorities say construction of the six-lane expressway and underpasses at the Western avenue and Nonantum road ends of the divided highway would not be completed before Summer 1958.

AUTHORITIES also say that this improvement, which is expected to speed up commuter traffic 10 minutes between downtown Boston and Watertown Square, will entail widening of Nonantum road, a probable underpass at Galen street and extensive changes to ease the congestion around Newton Corner.

Plans for the latter phase of the highway system are still tentative, due to insufficient funds and uncertainty as to the Toll Road route.

Presumably the MDC expressways along the Charles would be absorbed wholly or in part if the Toll Road passes through Newton's northside—along the river, down Rte. 16 or along the B & A tracks.

MOST OF THOSE closely concerned with the in-town route hope that the Massachusetts Turnpike Authority will follow the river route because of the relatively low land-taking costs and that there will be at least one exit-entrance between the present Rte. 128 terminus and downtown Boston.

Under the state's 1948 Western Expressway plans such an expressway would have had an exit-entrance at Galen street, Watertown—just off the square. This would benefit Newton and Watertown commuters.

However, even under this plan, which the Toll Road could adopt, Newton and Watertown would need extensive changes in present streets to aid the heavy runoff of commuter traffic. This applies to the Nonantum and Newton Corner areas.

MDC officials say now that Newton's runoffs from Nonantum road — Charlesbank road and Maple street—are inadequate and would be hopelessly swamped with the greater influx of traffic that a six-lane highway in Brighton and the better driving afforded by Soldier's Field road underpasses would draw.

Nonantum road, now a four-lane road as far as official records go, is barely big enough to handle rush hour traffic under the present setup.

ALTHOUGH strongly opposed by Commissioner Milton Cook of Newton, the Brighton landtaking for the six-lane, riverside highway is expected to go through on May 31.

Gov. Herter's $200 million road bond bill is expected to furnish the $3 million needed for landtaking and construction of the riverside highway. Birmingham parkway would be closed under the projected MDC plan.

MDC Chairman Charles W. Greenough said recently that some sort of connection between Nonantum road and Washington street (beyond Newton Corner) seemed to be indicated but said the cost would be great.

MDC OFFICIALS are known to feel that heavy traffic on side streets in the Newton Corner area should not be continued for long.

"The streets are not built for that sort of traffic and the residents do not expect it," said one official, "but what can we do for now?"

He indicated that construction of a new way around or through the corner was a must, although he said MDC engineers had not been able to delve into this problem until some word is given on the Toll Road route.

Mayor Whitmore has withheld comment on Newton's traffic needs under the expanded MDC highway plan.

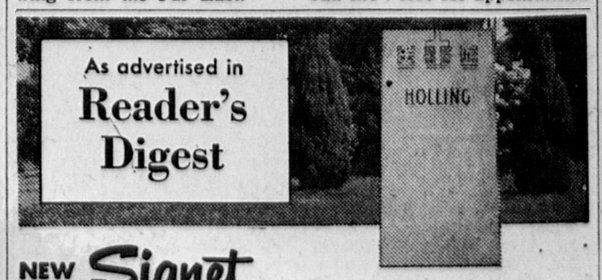
It is understood that no firm plans are in the works.

Construction of the Toll Road along the B & A line would, of course, change Newton Corner but even if the Toll Road goes to the north of the corner, new traffic patterns must be found, authorities believe.

—o—

Bloodmobile at Grace Church Fri.

The Red Cross Bloodmobile will visit the Grace Church, 54 Eldredge street, Corner, tomorhow from 12:45 to 6:45 p.m. Call LA 7-6000 for appointment.



NEW Signet MONUMENT by Rock of Ages

The beauty of the life of a loved one is reflected in the monument you choose. Come in and see the finest . . . the new Rock of Ages Signet Monument . . . sensibly priced, too. Your selection may be personalized with the signet of your choice.

ROCK OF AGES

DEANE MONUMENT CO.
123 Morton Street, Jamaica Plain JA 4-1120
At Main Entrance Forest Hills Cemetery NE 3-4518



City Weighs 3 Low Bids for Cabot School Work

A decision on which of three low bids for an addition to the Cabot School in Newtonville is expected by about June 1 after careful consideration of the offers which are less than $1500 apart.

The lowest bidder for construction of an addition to the 27-year-old school is Rocheford Co., of Natick, $303,000.

Other low bidders are Bagley-Mucci Co., $303,303 and Handley Construction Co., $304,475. The highest bid was $334,475.

Bids will go out in another week or 10 days for additions and alterations to the Ward School in the Centre. Both jobs are scheduled for completion in time for school use this Fall.

Plans for the Cabot School include construction of an addition containing four classrooms and an auditorium-playroom; conversion of the heating system to oil; changing of a first-floor classroom into an office and making a classroom out of the present top floor office, and conversion of the present auditorium into two classrooms.

The lowest of seven bidders for the construction of a 60-car off-street parking area in the Highlands is the Bonded Construction Co., of Newtonville, at $16,120.

Other low bidders were L. Coletti and Sons of Newton, $16,394.50, and Northeastern Construction of Framingham, $16,465.35. The highest bid was $20,237.

The contract includes moving a two-car garage from the site to the old Engine 7, Boylston street, Highlands, which is being used as a work shop by the Building Department.

The area will provide space for 60 cars. When the work is completed, the parking meters recently installed in the square, will be put into operation.

Anthony Davis



Hair Coloring an Tinting Experts for over 30 years

Hair coloring is used as much to brighten and highlight dull, drab and lifeless hair as it is to cover gray hair.

Hair color should blend with the complexion; and the correct hair color can do so much to enhance your appearance and to lift up your morale.

We can create the perfect blend for you, from the lightest Silver Blond to the darkest Velvet Black.

Consultations without charge.

Anthony Davis
HAIR STYLIST
1345 Washington St.
West Newton Square
DEcatur 2-3691
Former Manager, Charles of the Ritz Salon and Jordan Marsh Salons
Ample free parking
Open Monday through Saturday

SHOPPERS LIQUOR MART
156 Brighton Ave., Allston
• ALgonquin 4-4125 •

HOLLAND BEER $2.99
CASE OF 24—12-oz Cans

THE NEWTON GRAPHIC

On Sale Every Thursday at the Following Stores:

ALTER DRUG CO.
880 Walnut Street
Newton Centre

BURKE'S DRUG
341 Washington Street
Newton

CORNER SPA
123 Galen Street
Watertown

DELL PHARMACY
303 Washington Street
Newton

E. J. DOOLEY
837 Washington Street
Newtonville

ECHO BRIDGE PHARMACY
1064 Chestnut Street
Newton Upper Falls

GEORGE A. EDMANDS
294 Walnut Street
Newtonville

FOUR CORNER DRUG CO.
901 Walnut Street
Newton Centre

GARB DRUG CO.
1217 Centre Street
Newton Centre

GREEN'S STATIONERY
386 Centre Street
Newton

HAHN DRUG STORE
105 Union Street
Newton Centre

HIGHLAND PHARMACY
999 Boylston Street
Newton Highlands

HUBBARD PHARMACY
426 Centre Street
Newton

HUDSON DRUG STORE
265 Washington Street
Newton

KENSLEA VARIETY
331 Watertown Street
Watertown

LANDON PHARMACY
638 Commonwealth Ave.
Newton Centre

LINCOLN SPA
Lincoln Street
Newton Highlands

LIONEL PHARMAC
431 Langley Road
Newton Centre

LOMBARDI'S PHARMACY
400 Watertown Street
Nonantum

MAC'S SMOKE SHOP
295 Centre Street
Newton

A. E. MARDEN
91 Oak Street
Newton Upper Falls

MID-NITE FOOD
719 Washington Street
Newtonville

NEWTON DRUG CO.
564 Commonwealth Ave.
Newton Centre

NEWTON VARIETY
246 Washington Street
Newton

OAK HILL PHARMACY
1197 Walnut Street
Newton Highlands

OAK PARK PHARMACY
659 Saw Mill Brook Pkwy.
Newton Centre

OAKLEY FOOD MART
979 Washington Street
Newtonville

PARAMOUNT PHARMACY
283 Centre Street
Newton

QUINN'S NEWS
1415 Washington Street
West Newton

ROBERT'S PHARMACY
53 Lincoln Street
Newton Highlands

SHEPARD'S PHARMACY
1265 Centre Street
Newton Centre

WABAN NEWS CO.
1633 Beacon Street
Waban

WALNUT DRUG CO.
833 Washington Street
Newtonville

WASHINGTON PARK PHARMACY
348 Walnut Street
Newtonville

WILLEY'S DRUG
32 Lincoln Street
Newton Highlands

The Newton Graphic
Established 1872
NEWTON, MASSACHUSETTS, THURSDAY, MAY 24, 1956

Strong Church Role Stressed



GRADUATING CLASS at Andover Newton Theological School commencement exercises Tuesday at Newton. This is the largest class, 74 students coming from 23 states and two foreign countries, in the 149-year history of the school. Seated, center, left to right: Dean Roy M. Pearson, Rev. Merle Jordan, class president, and President Gezork.

74 Graduate at Andover Newton

The largest graduating class in Andover-Newton Theological School's history heard the role of the church pictured as the keeper of the community conscience.

Dr. J. Seelye Bixler, president of Colby College, Waterville, Me., told the 74 graduates and guests at the First Baptist Church, Centre, that "there is a growing demand that this conscience be as intelligent, as well-informed and as reflective as it can be made."

The 149th commencement exercises were held at the church at the conclusion of a half-mile procession of faculty and guests from the 40-acre hilltop campus. The largest previous class was 57 in 1954.

Five Newton area residents were among those receiving bachelor and advanced degrees.

They are Edgar M. Randle Jr. of Highland park, Newtonville; Robert L. Carter Jr., Frank H. Knight Jr. of Boston, all bachelor of divinity degrees.

Receiving a master of sacred theology degree is John I. Smith of Worcester and a master of religious education, Paul S. Phillippe of Boston.

Rev. Dr. Herbert Gezork, president of the school, told the graduates at the baccalaureate services Sunday in the First Congregational Church, Centre, that there is "no time for complacency on the part of Christian leaders in the United States or the world but on the contrary a need for deep and agonizing soul-searching."

Dr. Gezork was one of nine Christian leaders who recently returned from 10 days in the Soviet Union where they conferred with leaders of the Christian faiths there on ways and means of worship afforded the latter by the Soviet.

Dr. Gezork asked the young theologians to find the answer to the strange contradiction of a religious upswing in America on the one hand and a growing paganism on the other.

Citing the signs of religious growth, Dr. Gezork said:

"And yet, with all this going on, there is another side, dark and threatening: crime in our nation is growing at a much faster rate than the population; the Kinsey Reports indicate that . . . the teachings of Christianity have been abandoned by a considerable majority; the number of broken homes and divorces are among the highest of any of the civilized nations . . . More and more people appear to organize their personal as well as social lives wholly apart from the principles and demands of the Christian faith."

This was the challenge, he told his graduates, that they must face in their pastorates.

Dr. Bixler told his audience that college graduates demand a church today where they can continue to think.

"They are looking," he added, "for a church where the atmosphere is favorable to thought, where thinking is not restricted and where more than lip service is paid to the ideal of freedom of belief."



JOHN McGUINNESS, JR., is shown selling Poppy to Mayor Howard Whitmore, Jr., to start off the annual buddy poppy drive of the Sgt. Eugene J. Daley Post, V.F.W. The drive will start today (Thursday) and will continue through Friday and Saturday. Proceeds from the drive are divided between the National Home for Veterans of Foreign Wars, Orphaned children, and widows of departed comrades. Shown on left watching the first sale is Thomas A. Medaglia, commander of the post, while on the right is Officer John McGuinness, Sr., vice-commander of the post. (Photo by Gordon R. Wilk)

'Gray Flannel' Author to Aid Little League Benefit May 30

Sloan Wilson of West Newton, author of the best-selling novel, "The Man in the Gray Flannel Suit," will appear as "man behind the scenes" at a special showing of the film at the West Newton Theatre next Wednesday evening.

Wilson, who will be introduced by Mayor Howard Whitmore, Jr., will give the audience some idea of the actual writing of the book.

The event is sponsored by the Mothers' Auxiliary of Newton Central Little League as a fund-raising venture for the league. League president Peter Ryan will be master of ceremonies.

The public is invited to subscribe. Tickets are $1 and may be obtained from the chairmen Mrs. William P. Nelson and Mrs. A. M. Chasson, Jr., of West Newton or from any of the mothers of Newton Central Little Leaguers. They are also on sale at Halewood's Pharmacy, Tomlinson's Hardware, Marcelle Shop, Newtonville Electric Co., Anthony's Beauty Salon and The Toy Chest.

Newton residents planning to attend the opening night include Mr. and Mrs. George Colburn, Mr. and Mrs. Francis Goodell, Mr. and Mrs. Anthony Jaureguy, Mr. and Mrs. George Ware, Mrs. Irving Fisher, Mrs. Carl Pickhardt,, Miss Dorothy Kellog, Miss Catherine Bolster, Mrs. Edward Pride, Dr. and Mrs. Frank P. Foster and Mr. and Mrs. Robert Fisher.

Also Mr. and Mrs. Sumner Swig, Mr. and Mrs. Walker Cowles, Mr. and Mrs. Allen Freeman, Mr. and Mrs. Henry Whitmore, Mr. and Mrs. Albert Beisel, Mrs. J. Seymour McLean, Mrs. Timothy Donahue, Mrs. John Birmingham, Mr. and Mrs. Beckett Jones, Judge and Mrs. W. Lloyd Allen and Lt. Comdr. and Mrs. James Phair.

Kamin Named to Feather Campaign



VICTOR M. KUMIN

Victor M. Kumin, 40 Bradford Road, Newton Highlands, has been named Residential division chairman for Newton's 1957 United Red Feather Campaign according to announcement made this week by Franklin N. Flaschner, general chairman. A "Dutch Treat" dinner meeting of village chairmen and their assistants will be held tonight (Thursday) at Brae Burn Country Club.

Mr. Kumin is research engineer at Kendall Company in Walpole and a member of American Chemical Society and of the Technical Association of Pulp and Paper Industry.

The Residential division is the largest of the seven money-raising units of the Red Feather drive with over 1700 volunteers enrolled in the twelve villages. Last fall, this division was responsible for about one third of the campaign total, raising $95,211 from 13,898 contributors.

Assisting Mr. Kumin are Leslie A. Pike, 65 Rowana Road, Newton Centre, as vice chairman, and three area chairmen: Walter S. Chapin, 672 Chestnut Street, Waban; David B. Rost, 39 Solon Street, Newton Highlands; Philip A. Segal, 60 Eliot Memorial Road, Newton.

Village Chairmen are: Auburndale: H. Fred Weston, Jr., 29 Holman Road; Chestnut Hill: Myron K. Stone, 73 Chestnut Hill road; Newton: Bencion Moskow, 34 Hyde Avenue; Newton Centre: Israel Trieger, 65 Greenlawn Avenue; Newton Highlands: Dr. H. Allison Thompson, 29 Chatham Road; Lower Falls: Fred W. Nichols, Jr., 10 Pierrepont Road; Upper Falls: George Michaels, 62 Roundwood Road; Newtonville: Bernard Gordon, 28 Turner Terrace; Nonantum: Samuel DeLuca, 31 Harrington Street; Oak Hill: John F. McGovern, 20 Solon Street; Waban: Henry Harwood, 40 Pine Ridge Road; West Newton: Giles E. Mosher, 34 Byrd Avenue..

Newton Highlands Village Chairman last year, Mr. Kumin previously served this village as a captain and as a major in the residential solicitation. He has had experience in Red Feather work having been a settlement house worker in the East Boston Neighborhood House while a college undergraduate.

He was graduated from Harvard in 1943 and began work in the National Defense Research Council project at Woods Hole. Later he was associated with the Manhattan project in Los Alomos, New Mexico. He is a World War II veteran, having served in the Army of the United States Infantry.

Mr. and Mrs. Kumin have three children: Jane, 7; Judith, 6; and Daniel, 3. He is a member of the Newton Council of Improvement Associations and a ward committeeman for the Newton Democratic Club.

David Jarratt, son of Mr. Ingeborg Jarratt of Newton Highlands, received the Adelaid Bjertaas Roe Memorial Award which is awarded annually to an outstanding student at St. Olaf College in Northfield, Minnesota.

Rawson's 'Bookie' Bill Passes House

Representative George Rawson's bill providing mandatory jail sentences for second convictions as bookies has passed the House and now faces a stiff fight in the Senate where a similar bill died last year.

Rawson's bill, H.B. 1571, was introduced by the Newton Republican at the request of Public Safety Commissioner Otis M. Whitney. The bill is designed to curb "bookie" activities.

ORIENTAL RUGS

• decorative! • imported! • yet, so low!

People of refinement have used Persian Rugs to adorn their homes for centuries. And lovers of beauty of hand-crafted things will continue to use them as long as Persian Rugs are available. But machines have replaced most of the craftsmen of the past. The most notable surviving art of today is the Persian Rugweaver's. In limited quantities Rugs are still made in the old traditional way.

The rugs we select to sell to you embody the best a Persian weaver creates with his loom. And when you purchase a GREGORIAN RUG you are truly buying a treasure to be enjoyed in your generation and in your children's.

When you trade at Gregorian's you are trading in America's finest suburban Oriental Rug Shop.

A generous allowance made for your old Orientals

A PARTIAL LIST OF RUGS ON SALE

7.9x10.4 Kiman .....490 Wedgewood blue field. A gem. Exquisitely woven.

9x20.4 Kazvin .....990 Semi-antique. Soft terra cotta field. Looks like old brocade.

20.9x26.6 Khorassan ..2750 Museum item. One of the most beautiful rugs of its family. A rare find in America.

7.4x14 Bibikabad .....390 A jewel-like rug. An unusual rug and hard to find size.

9.9x12.3 Kazvin .....690 Pastel gold background. Pleasantly floral.

10.5x13.6 Sarouk .....585 Choice Sarouk. Untreated. Natural dyes and wools—like all Gregorian's Rugs. All over delicate floral motif.

11.9x16.4 Mushkabad ..490 Soft terra cotta reds predominate. A generous amount of gold, light blue and ivory. It has the "lived with" look.

8.4x12.6 Tabriz .....490 A typical New England rug! It has a conservative Fereghan pattern on dark blue field. One of the scarcest rugs in the market.

3.3x5.6 Serab .....85 Camel Hair. Soft tans and deep corals. Mildly geometrical.

4.6x6.9 Saraband .....110 A genuine Saraband of the old school. Very few like this one available. Soft corallsh reds with plenty of ivory.

9x18 Kirman .....1450 Slate blue field. Small floral pattern. Field well covered. A craftsman's pride.

12.6x23 Mahal .....690 Thick, heavy rug. Dark blue background.

We have Oriental Stair Runners to fit stairs of all widths and lengths. All prices include installation as well.

10x20.6 Isfahan .....1175 Light cranberry red field. Floral pattern. Gracefull spaced—all over.

4.6x6.6 Hamadan .....85 An antique Persian with subdued colors. Pleasantly well spaced pattern. A gem.

11.6x17.1 Bidjar (rare) 1475 One of the finest and most unusual Bidjars in this country. A rare treatment of color and design. Soft blues, coral and old gold artistically blended. (About 75 years old.)

12x12 Bachtiari .....675 An unusual size. A real buy on account of its size.

8x10 Afghan Boukara 245 Octagon pattern on deep red field.

9x19 Shiraz .....1175 A rare Persian Banquet Rug. Most unusual—it is full of interesting detail of birds, people and animals.

7x10.2 Quin .....965 One of the finest woven rugs in the East. Ivory field—floral all over Saraband pattern. Collector's item.

3x3.4 Bergamo .....245 Another collector's item. In excellent condition.

4.10x11.2 Dergazine ...290 Woven recently, excellent dyed wool. Floral.

2.10x3 Hamadan .....19 Soft colors. Ivory field and coral corners.

8x9.6 Chinese .....190 Blue field. Traditional. In excellent condition. Priced less than modern copies.

9.10x12.4 Serapi .....145 Soft china blue. All over design. Shows little wear. A wonderful rug for the money.

5x5.2 Karaja .....58 Used — in excellent condition. Soft china blue predominates.

3.4x12.9 Kurdistan ....165 Soft wine reds. Semi-floral. Exceptionally fine and durable.

10.2x13.8 Kazvin .....1275 A real Kazvin. Unlike the modern copies. A small jewel-like medallion on well covered all-over field. Fereghan pattern. Rare find!

10x16 Isfahan .....1075 A rug of the old school. Delicately woven and artistically designed. Conservative and restful to live with.

.2x8 Tabriz .....115 An antique Persian. Extremely fine. Soft green and ivory. Shawl pattern.

5.2x8 Sarouk .....235 Ivory — floral — a gem.

9.2x12.4 Sparta .....235 Thick, heavy rug—firmly woven. In excellent condition. Wine reds. Trade-in rug.

9x9 Blue Kirman .....565 A rare find! Soft tile blue field. A jewel-like medallion.

10.10x19.3 Karaja .....1390 An unusal find! Series of semi-geometrical medallions used as main motif on old blue field. Plenty of green and terra cotta.

3.4x12.9 Kurdistan ....190 A lovely rug. Deep terra cotta reds and soft blues, artistically blended.

4.4x6.6 Bidjar .....165 A choice rug. Animals in graceful cartouches. Tree of life motif.

5x13 Bachtiari .....285 Series of tree of life pattern, repeated on field of old blue and gold. Most unusual.

For up-to-date information on Oriental Rugs, re-issues of **Oriental Rugs and the Stories They Tell**, by Arthur T. Gregorian, may be exclusively purchased direct from our shop for $3.00 a copy.

Arthur T. Gregorian, Inc.

A Gregorian rug today is an heirloom tomorrow.
2284 Washington Street, Newton Lower Falls
(On Route 16 at Intersection of Route 128, Exit 49)
(Telephone BIgelow 4-2553)
Open every Thursday and Friday evening to 9:00 P.M.
Open every day including Saturday to 5:30 P.M.
AMPLE FREE PARKING

NEW! - NEW! - NEW!
'Circles on the Square'
18 Tremont Street
Oak Square, Brighton
Clothes, Jewelry, Furnishings
Store Hours: Tuesday-Friday 10-5
Saturday 9 - 1
You can get LOTS for LITTLE
Come — Browse — Buy
THRIFT SHOP
Sponsored by the
FLORENCE CRITTENTON LEAGUE

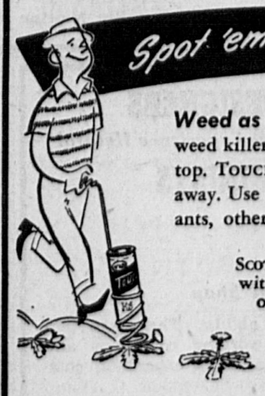


"SPRING SPECIAL"
"ITALIAN" or call it what you will.
A hair style fitted to YOU including
PERMANENT, CUT and SET
For Only $10.00
Our regular $21.50 value
For One Month Only
Expert Hair Dyeing and Bleaching $7.50 up
COUNTRY CLUB
Beauty Salon
BE 2-5858
1368 Beacon Street Coolidge Corner

Quality training for quality jobs. Descriptive booklet on request.
Katharine Gibbs
SECRETARIAL
COmmonwealth 6-2475
21 Marlborough St.
BOSTON 16

KILL THEM WEEDS!

Spot 'em... you've got 'em!



Weed as you walk... TOUCH is veteran weed killer 4-XD in handy can with shaker top. TOUCH here and there, weeds wither away. Use COPE in ScottsWand to destroy ants, other insect pests.

SCOTTSWAND with TOUCH or COPE $1.89

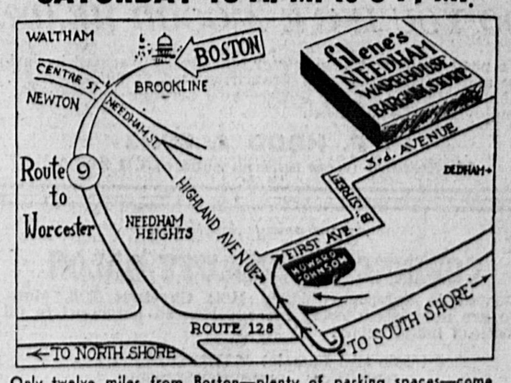
Refill cans - 69c each

LINDANE-- FOR BIRCH LEAF MINUER
FRUIT TREE SPRAY
ROSE SPRAY & DUST
ANNUALS & SUMMER BULBS
MILORGANITE For Summer Feeding

Newton's Seed and Garden Store
STORE HOURS
Mon.-Friday 8-5:30
Saturday 8 to 4 p.m.

THE Clapper CO.
1121 Washington St.
West Newton BI 4-7900

filene's
new type "Town and Country" WAREHOUSE
FILENE'S NEEDHAM BARGAIN STORE
OPEN DAILY 12:30 to 9:30 P. M.
SATURDAY 10 A. M. to 6 P. M.



Only twelve miles from Boston—plenty of parking spaces—come via Route #128 from South or North, take HIGHLAND AVENUE EXIT to First Avenue at HOWARD JOHNSON'S—from Newton Centre via Centre Street to Needham Street to HIGHLAND AVENUE to First Avenue at Howard Johnson's—from Needham via Highland Avenue to First Avenue at Howard Johnson's.

BARGAINS FOR ALL THE FAMILY at direct warehouse to-you LOW prices

Washing Machines
Refrigerators
Hi-Fi Sets
Televisions
Dryers
Stoves
Appliances
Cameras
Photographic Equipment
Watches
Jewelry
Scatter Rugs
Sheets
Pillow Cases
Aluminumware
Pillows
Luggage
Tools
Tool Sets
Nylons
Lingerie
Infants' Wear
Girls' Wear
Boys' Wear
Men's Furnishings
Baby Carriages
Play Gyms
Play Pools
Garden Tools
Garden Seeds
Fertilizer
Lawn Furniture
House Paint
Kitchen Cabinets
Air Conditioners
Phonograph Records
Tennis Shoes For All The Family
Sport Goods
Little League Baseball Shoes
Cosmetics and Sundries

BUY
—for CASH
—on P.B.A.
(Permanent Budget Account)
—on TIME Account
(for items over $20)

NO FANCY ACCOUTREMENTS
No Mail Orders—No Telephone Orders — Slight Charge for Delivery — No Sales to Dealers.
plenty PARKING SPACE

Horace Mann Carnival May 26

Mystery surrounds the identities of the clown and the fortune tellers who will appear at the Carnival to be held on the playground of the Horace Mann School, Watertown street, Newtonville, Saturday, May 26, from 10:00 a.m. to 5:00 p.m. Their unmasking is likely to reveal members of the Horace Mann P.T.A., since this group is sponsoring the Carnival.

It is no secret that excitement runs high amongst the children as they look forward to rides on the merry-go-round and the carousel, and to other attractions which include balloons, white elephant sale, and square and folk dancing.

Nearly every member of the Horace Mann P.T.A. is working to make the Carnival a success. Many are providing food for the table of home-baked goods; others are sewing to furnish clothing, aprons, and other useful articles for the table of new "home-mades." Signed up for shifts on the playground on Saturday are more than fifty parents. There will be a hotdog-and-hamburger stand, cold drinks, and enough other good things to eat so that everyone should plan to stay for lunch.

Proceeds from this event will go to amplify the funds in the Horace Mann P.T.A. treasury. As in previous years, the money will be used in a way that benefits all of the pupils in the school. Recently, when asked what the P.T.A. had done for the school, Principal Kenneth J. LaFlamme said, "The P.T.A. has given money to buy many things which supplement what the School Department provides, some big things, many little extras. To mention a few, the P.T.A. at Horace Mann has given several record players and an FM radio for use in the classrooms; money toward the purchase of a moving picture projector; many, many books; funds to enable the children to go on trips with their teachers; incidentals which the school does not provide but which the teachers feel will be helpful for the children's education. The parents have always been wondeful about helping in this way."


SWAPS
Winner of 1955
Kentucky Derby
Picture Courtesy
Brown & Bigelow

SUFFOLK DOWNS
THE TRACK NEAREST YOU
Coming Wed., May 30
TOMASELLO
MEMORIAL HANDICAP
$10,000 Added
POST TIME 1:45 • D. D. CLOSES 1:35
9 RACES DAILY • TURF RACING


OF COURSE!
IF IT'S WINES, BEERS or LIQUORS
WE DELIVER
FREE ANYWHERE ANYTIME
Just Call ST2-0888
YE OLDE BRIGHTON WINE
68 LEO M. BIRMINGHAM PARKWAY
(Market Street) BRIGHTON


Church Hears Youth Choirs

A concert by the Youth Choirs of Boys and Girls, under the direction of Harold Schwab, was given at the Highlands Congregational Church recently.

Guests were the Senior Citizens of the church and the Golden Age groups from the Rebecca Pomroy House and the West Newton Community Center.

The guests were served tea in the Ladies' Parlor by Mrs. Richard Chapple and Mrs. Robert Billings, members of the church and volunteers at the Pomroy House, assisted by Mrs. Edward C. Allen, Mrs. Ross E. Langill and Mrs. Morgan Campbell.

8 Pupils Vie for Prizes in National Competition

Creations of eight Newton students will be entered in national competition as the result of their showing in the 10th annual Massachusetts Industrial Education Society's spring convention and Industrial Art Project Fair. The Ford Motor Company is sponsor of the national event.

Receiving awards were Guido Vetti of Newton High for his woodworking project and James Rooney of Meadowbrook Junior High for woodworking.

In the graphic arts division the following received awards and will enter the National competition:

Alan Morrison, Arthur Bliss, Hulbert Silver, Elna Anderson, Susan Haake and Barry Bean, all of Warren.

Students who received citations for woodworking are: George Levensen and Peter VanResbeck, Meadowbrook; William Bowen and Rein Olvet, Warren Junior High; Joseph Ladd and George Crevoshay, Weeks Junior High.

In graphic arts, the following received citations:

Peter Arnold, Baxter Gray, William O'Neil, Stephen Rosen, Samuel Tower, Allan Belman, Alan Seeler, Sumner Appel, Warren; Steven Brostoff, Ronald Lawrence, Joseph Angelone, Anthony Kaufman, John Arthur, Weeks; in metalwork, Myer Rosenthal, John Deer, Cele Letteny, Norman Moore and Walter Chase, Warren.

Show Highlights Open House at Peabody Home

A musical show "Wide, Wide World" featured the annual open house of the Associates of Peabody Home for Crippled Children at the home, 474 Brookline street, Oak Hill. A program by the children preceded the show.

Mrs. Charles E. Bailey, president, greeted the Associates and was assisted by the other officers and directors as hostesses including Mrs. Arthur Davis, Mrs. Grosvenor Calkins, Mrs. Russell Coolidge, Mrs. Arthur Cushing, Mrs. Joseph Barr, Mrs. Warren Bryant, Mrs. William T. Plumer, Mrs. Edwin F. Cave and Mrs. Allyn B. McIntire.

Pourers at the tea were Mrs. Clive Lacey, wife of the president of the board of directors, and the wife of its treasurer, Mrs. Robert M. P. Kennard.

The children carry on a regular school program under the direction of Ruth Maynard, head of the counseling services in the Newton School Department.

Chairman of the Newton "community" of 125 Mount Holyoke Alumnae, and active in its current fund-raising program is Mrs. Henry C. Knappenberg, 277 Ward street, Newton Centre.

John and Isabella Hobrock of 230 Harvard Circle, Newtonville have been invited to be square dance later at the Fifth Annual National Square Dance Convention in San Diego on June 22-24.

War I Veterans Form New Unit

Foundation of a Newton Barracks of World War I veterans was launched last night at City Hall with the meeting of War I veterans to consider moves to obtain pension and other benefits.

Department Commander John H. McAuliffe of Lawrence said that the state group had passed the 75,000 mark as chances of obtaining such benefits increased with the introduction of aid legislation in Congress.

There are three bills before Congress in which the group is interested. One would provide a pension of $100 a month to World War I veterans who are 60 years old and have an honorable discharge; a second deals with claims under the Veterans administration, for World War I veterans, and the third would give a congressional charter to Veterans of World War I of the U. S. A.

Veterans interested in joining should contact Harold A. Bailey at DE 2-3108 or Roy Grieve at LA 7-2700.

Rainbow for Girls

Newton Assembly No. 60, Order of Rainbow for Girls held an installation at the Masonic Temple in Newtonville on Saturday, May 18, at eight o'clock.

The installing suite consisted of Barbara Mae Scott, Past Worthy Advisor of Abington Assembly No. 65, who acted as installing officer. The installing marshal was Mary S. Ayres, Junior Past Worthy Advisor of Newton Assembly No. 60. Beverly Cummings, Past Worthy Advisor of Newton Assembly No. 60, officiated as installing chaplain. Beverly Huban, installing recorder, is a member of Milton Assembly No. 38. The installing soloist was Barbara Marshall, a member of Waltham Assembly No. 2. The installing organist was Mrs. Esther Robbins, Past Worthy Advisor, Portsmouth, New Hampshire Assembly, Past Mother Advisor, Portsmouth, New Hampshire Assembly and a member of Palestine Chapter, Order of Eastern Star.

Annual Luncheon And Meeting

Fifty members attended the Annual Luncheon meeting of the Women's Auxiliary of the Church of the Messiah. A delicious luncheon was served under the joint chairmanship of Mesdames C. Burrow and K. Bowers, ably assisted by Mesdames K. Fogerty, R. Wilkes, M. St. Hilaire, Wm. Woodland, A. Mosher, J. Vickery, A. Marshall and Miss J. Wyman.

Mrs. G. Samoylenko gave a report on the "Talent Money" earned by members during the year.

Mrs. L. Faulkner announced November 9, 1956, as the day for the "Village Fair" at the Church. Workday meetings will be held during the summer.

Officers elected for the coming year are: President, Mrs. Earle D. Wood; Vice President, Mrs. Philip Stoner; Treasurer, Mrs. Walter Morehouse; Recording Secretary, Mrs. Kern Fogerty; Corresponding Secretary, Mrs. Paul Leighton.

Mary E. Keenan, daughter of Mr. and Mrs. Avery N. Keenan of 18 Warwick road, West Newton, is among those graduating from the New England Deaconess Hospital School of Nursing last week.



I'M MY FAMILY'S TALENT SCOUT!

EMPLOYMENT OPPORTUNITIES - A WEEKLY SUMMARY

OPERATION: UPGRADE®

For the busy folks in your house—read this section each week. Leading employment authorities agree on a wife's important role in this vital family topic.

Each week this department will feature new opportunities for your family -- better positions for the people in your life — from America's growing, ever-changing economy.

FEMALE FEMALE MALE MALE MALE MALE

Hood
DO YOU HAVE A GOOD HEAD?
We need a clever comptometer operator, interested in variety and a friendly office. Branch located at 20 Anson St., Jamaica Plain. Call CH 2-0600—we'll arrange appointment. Employment Department.
H. P. HOOD & SONS
Charlestown (Near Sullivan Square) CH 2-0600

Announcing Another
CORINNE LEE BEAUTY SALON
Located in suburban Sidney Hill; Chestnut Hill, Mass. We are now interviewing for experienced personnel to fill positions listed below:
(Male and Female) HAIR STYLISTS
BARBERS — MANICURISTS
LIC. PEDICURISTS
FACIALS — RECEPTIONIST
For appointment call HO 9-0447 and an interview will be arranged

TYPISTS
and 1956 High School Graduates
If you
are a fast typist.
Want interesting steady work and excellent working conditions.
Want an under 40-hour, 5-day week.
Want 11 paid holidays a year.
Want a cafeteria on the premises.
Want life insurance, hospitalization and profit sharing plan.
Apply to
DUN & BRADSTREET, INC.
6 St. James Ave., 9th Floor, Boston

Soldering & Wiring
We are looking for several women who have had experience with small electric soldering irons on fine wires. Ours is interesting work in the rapidly growing hearing aid industry. The work is light, clean and pleasant. We pay you well, provide 8 paid holidays, a liberal vacation policy, medical and hospitalization benefits, and free coffee. We're right on the MTA so why not come in and see us, or phone Mr. E. U. Curtis, Audivox, Inc., KEnmore 6-6207.
123 Worcester Street, Boston.

Licensed NURSES
RN's and LPN's
Needed Immediately At The
Mass. Osteopathic Hospital
For Staff and OR duties
All shifts or part-time
Salary arranged
APPLY NURSING OFFICE
JAmaica 4-1600

Senior Project Engineer
Chemical or M.E. Degree. Research on food processing methods and machinery
SEND RESUME IN CONFIDENCE TO:
BOX A270
Transcript Publications
Dedham, Mass.

ALL AROUND MACHINISTS
TURRET LATHE OPERATORS
MACHINE LATHE OPERATORS
FABRICATORS
WELDERS
MECHANICS
MACHINE BURNER
★ ★ ★
METHODS ESTIMATOR
With shop experience or equivalent training. Estimating and methods background desirable but not essential.
OVERTIME · HIGH RATES AND OTHER EXCELLENT FRINGE BENEFITS
Modern Plant Located Near Routes 9 and 128 In New Industrial Center. Rapidly Growing High Vacuum Industry.
NATIONAL RESEARCH CORP.
160 Charlemont St., Newton Highlands, Mass.—DE 2-5800

engineer
There are a few openings in our organization for well qualified engineers who have the ability to participate in and lead the development of the following fields:
● Applied Mechanics ● Aerodynamics
● Thermodynamics ● Mechanical Design
● Mechanical Laboratory Experimentation
Men with mature engineering judgment and at least 4 to 5 years' experience in late model aircraft power plant analysis and design plus in some cases, a proven ability in supervision.
These are not typical engineering positions. The work is of extremely advanced nature and the promotional opportunity is clearly outlined. The starting salary range of approximately $7500 to $12,000 reflects comfortable economic standards and is coupled with many additional benefits.
The operation offers stability in its product appeal to both commercial and military markets.
Call for more information and appointment
David B. Price—LYnn 8-4800, Ext. 408
SMALL AIRCRAFT ENGINE DEPT.
GENERAL ELECTRIC
1000 Western Avenue West Lynn, Mass.

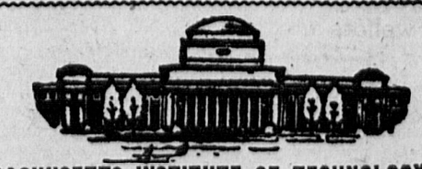
MECHANICAL DESIGNERS
Small Mechanisms — Electrical Experience Helpful
1ST CLASS MACHINISTS
MODEL MAKERS
INSPECTOR
for Experimental Shop
High wages commensurate with ability. These are permanent positions with pleasant working conditions and excellent opportunity for advancement in expanding company.
WIND TUNNEL INSTRUMENT CO., Inc.
180 Needham St. Newton Upper Falls
CALL DEcatur 2-4310

Maintenance Machinist
NIGHT SHIFT
GOOD PAY—LIBERAL BENEFITS
BIRD & SON, INC.
East Walpole, Mass.
NOrwood 7-0760

HEALD
Machine and Tool Designers
Layout Draftsmen
Join a progressive machine tool company that offers the best of working conditions and employee benefits.
Write in detail or apply to the Personnel Dept.
The HEALD Machine Company
"A Subsidiary of the Cincinnati Milling Mach. Co."
Worcester 6, Mass.
PLeasant 5-3191

MECHANICAL DRAFTSMAN
Detail, layout and design, working with development engineer on new design and redesign of laboratory centrifugals.
Permanent position, top salary and overtime, liberal benefits, good working conditions, convenient location.
International Equipment Co.
1284 Soldiers Field Rd., Brighton ST 2-7900

MACHINISTS
Day and Night Shifts
L. F. FALES MACHINE COMPANY
Walpole, Mass.
PHONE WALPOLE 12


MASSACHUSETTS INSTITUTE OF TECHNOLOGY
ELECTRONIC TECHNICIANS
Explore the depths of eelctronics, working directly with engineering personnel. Technicians with 2 to 4 years of experience in the constructing and testing of bread board and prototype units and a good understanding of basic electronic theory are desired for the development of servo nuclear instrument and supersonic devics.
Other equally challenging and attractive positions are available on a rotational shift basis.
For appointment, please call Mr. Oro, UN 4-6900, Ext. 3251 or apply to
Massachusetts Institute of Technology, Personnel Off.
77 Mass. Ave., Cambridge, UNiversity 4-6900, Ext. 3251

ELECTRONIC SALES ENGINEER
College graduate wanted to sell components and equipment to the New England Electronic Industry. Earnings high, limited only by personal capacity for hard work. Applicant must be intelligent, personable, aggressive. Background in servo and pulse circuitry helpful. Call DEcatur 2-6285 for interview.

Highland Club Gives Award To Miss Obermeyer

A nursing school candidate has won the annual scholarship of the Newton Highlands Woman's Club. She is Karen Obermeyer, daughter of Mr. and Mrs. Alfred A. Obermeyer of 215 Winchester street, Highlands, who will graduate from Newton High next month and enter nurses' training in Deaconess Hospital in the Fall.

Mrs. James H. Zimmer has been elected president.

Other officers are Mrs. Kenneth R. Lynde, first vice-president; Mrs. Vincent J. Marotto, second vice-president; Mrs. Herbert M. Federhen 3rd, recording secretary; Miss Arthur S. Berberian, corresponding secretary; Mrs. Francis L. Searway, treasurer; Mrs. Fred G. Sandford, auditor.

Directors for one year are Mrs. Horace U. Ransom and Mrs. Ralph W. Stober; for two years, Mrs. James R. Denning and Mrs. Herbert G. Dunphy. Chairman of the directors of the workshop is Mrs. Franklin P. Hawkes.

Miss Nancy A. Maloney, daughter of Mr. and Mrs. Arthur M. Maloney of 58 Burdean road, Newton Centre, has been elected to membership in Phi Beta Kappa at Smith College.

Violin Concert Will Be Held

The Violin Concert by students of Marguerite Estaver, formerly announced for May 19, will take place on Saturday evening, May 26 at the Newton Centre Woman's Club.

Joseph Trifero of 3 Aberdeen street, Newton Highlands, was elected vice chairman of the Railroad Community Committee of Greater Boston. Mr. Trifero is assistant freight sales manager of the New York Central Railroad.

Look Where People Advertise Advertise Where People Look!

TONITE 1

DOG RACING

WONDERLAND

7:45 DAILY DOUBLE EIGHTH 7:30 REVERE BEACH

FREE PARKING PARAMOUNT NEWTON CORNER • LA 7-4180

Matinee 1:45 - Evening 7:45
Cont. Sun. and Hol. from 1:00 P.M.

NOW PLAYING FOR ONE WEEK

Gregory Peck - J. Jones
Fred. March - Marisa Pavan
Keenan Wynn in D. Zanuck's
GREAT PRODUCTION IN COLOR & CINEMASCOPE
"The Man In The Gray Flannel Suit"
plus
Dennis Morgan
"Uranium Boom"

Norwood ARENA
ROUTE 1 • NORWOOD

STOCK CAR RACING

EVERY SAT. NITE!
PLUS GREAT HOLIDAY SHOW
NEXT TUESDAY EVE!

Touring Ireland, England, and Scotland is Mrs. George F. Hines of 20 Hunter street, West Newton.



Chin's Village
981 Worcester 'Pike
(Route 9) Wellesley
Tel. WE 5-4481—4482



China Inn
(Since 1928)
250 Harvard Street
Coolidge Corner, Brookline
Tel. LO 6-9021—0895

Open Friday and Saturday Evenings Until 1 a.m.
Chinese and American Food
Orders Put Up to Take Out—Accommodations for Parties

Enjoy Our Special FULL COURSE
FILET MIGNON DINNER
WITH MUSHROOM SAUCE
Fruit Juice Minestrone Soup
Antipasto
French Fried Potatoes Peas
Side Dish of Spaghetti
Bread and Butter
Choice of Dessert Coffee



DEdham 3-1553
FOR RESERVATIONS

For the first time we offer 6 delicious Spaghetti Sauces: Mushroom, Marinara, Meat, Cacciatore, Tomato, Pizza from our Kitchen.

ORDERS PUT UP — TO TAKE OUT

ITALIAN KITCHEN
ROUTE 1, PROVIDENCE HIGHWAY, DEDHAM CIRCLE

CHINA CENTRE
IN
NEWTON CENTRE
— NEWEST CHINESE CUISINE IN —
NORFOLK & MIDDLESEX COUNTIES
Specializing in
Take Home Orders
BARBECUED SPARE RIBS AND LOBSTER
LAsell 7-5821
22-24 UNION ST — NEAR R.R. STATION
DAILY 12-11 P.M. — SATURDAY 12-1 A.M.
For Prompt Take-Home Orders Anytime
CALL LAsell 7-9868

RAYTHEON
Excellence in Electronics

Interesting work, job security and interest in your welfare are of paramount importance to us

Saturday morning
Interviews at Waltham

SECRETARIES
Positions at Waltham, Wayland and Maynard
STENOGRAPHERS
Positions at Waltham, Bedford and Maynard
TYPISTS
Positions at Waltham, Bedford, Lowell, Maynard and Wayland
FILE CLERKS
Positions at Waltham
CLERK-TYPISTS
Positions at Waltham, Bedford, Lowell and Maynard
VARITYPIST
DSJ Composing Machine. Position at Wayland
TELEGRAPHIC TYPEWRITER OPERATOR
Position at Waltham
65 LIGHT ASSEMBLERS

Our continued growth is creating more of these light, clean, interesting jobs. Openings are on the following shifts:
7 a.m. to 3:30 p.m.
8 a.m. to 4:45 p.m.

Trainees as well as experienced workers are needed at our Waltham plant

Personnel Department arranges rides through a full time car pool service.

Excellent rates now with additional increases effective July 1

Applicants may also apply at
DIVISION OF EMPLOYMENT SECURITY OFFICE
6 SOMERSET STREET
BOSTON

Employment office open Monday through Friday
8 A.M. to 4:30 P.M.
Sat. 8 a.m. to noon
RAYTHEON MFG. CO.
190 Willow Street
Waltham

1.—LOST AND FOUND

LOST: Small brown purse, Tuesday morning, between Elm Farm and Woolworth's, West Roxbury. Please call FAirview 3-8120. p

LOST: Friday evening in Forest Hills, "Pepper Toe", 2-yr.-old gray cat; light tiger on under-side, with solid darker gray back. Reward. JAmaica 4-3728. p

LOST: Pair sterling rosary beads, vicinity West Roxbury, reward. Call FAirview 5-4487. p

LOST: Blue parakeet, vicinity Beech St., Roslindale. Generous reward. Call FAirview 5-1877. p

LOST: Black and white dog, vicinity V.F.W. Parkway and Belgrade Ave. Has cocker spaniel ears. Reward. Call FAirview 3-9703. p

LOST: Lady's gold Longine wristwatch, black strap, about 4 weeks ago, vicinity Waban Sq. Reward. DEcatur 2-3013. g

2.—BUSINESS OPPORTUNITITES

BEAUTY SALON in Dedham, the beauty parlor in an ideal location. Excellent opportunity. Due to illness owner retiring. Call DEdham 3-4590. a12-tf-p

BE YOUR OWN BOSS — No capital desired — Desirable franchise open on the Oster-bilt line of aluminum doors - windows - jalousies - awnings - manufactured in our large modern factory, located in Dorchester. All measuring or installing done by our own factory trained men. We take care of all financing. Selling is your only responsibility and we will help you get started on this. We will give local newspaper advertising support. We are the oldest manufacturer in New England in continuous operation and are highly regarded by Boston Better Business Bureau — and all metropolitan banks. Call, write or visit us — B. R. OSTER CORPORATION, 1305 Dorchester Ave., Dorchester, Mass. AVenue 2-5200. p

$400 MONTHLY SPARE TIME

Refilling and collecting money from our five cent High Grade Nut machines in this area. No Selling! To qualify for work you must have car, references, $640 cash, secured by inventory. Devoting 6 hours a week to business, your end on percentage collections will net up to $400 monthly with very good possibilities of taking over full time. Income increasing accordingly. For interview, include phone in application. Write Box 576, Parkway Transcript, Roslindale 31, Mass. p

5.—SPECIAL NOTICES

AUTO INSURANCE
ALL CARS - TIME PAYMENTS
Fast One-Stop Service
LEO REGAN
INSURANCE AGENCY
395 Washington St., Dedham Square
DEdham 3-4430
My24-tf-P

"TOOLS FOR HIRE"

There is no need of you obligating yourself to your friends or neighbors for a tool for that once-in-a-while job! Come in to see us - we will rent it to you for a small fee. We rent anything from a bit brace to a cement mixer, floor sanders, polishers, skil saws, plumbers' tools etc. How would you like to strip a room of wallpaper in ONE HOUR? You can do it with our machine - and one more thing we show you how to use any of the machines before you take them.

Peerless Hardware and Supply Co.
5196 Washington St., West Roxbury
FAirview 5-7288
a19-13t-P

WANTED: Estimate on shingling one-family house. Call FAirview 3-5294. p

7.—MALE HELP

EXPERIENCED MAN for housecleaning, twice a week. LOngwood 6-2801. g

RELIABLE MAN for permanent job. General outdoor work and kennel. DOver 8-0182 between 12 and 1, any day. Miss Sylvia Warren, River Bend, Dover, Mass. n

EXPERIENCED full and part-time service station attendants. Johnny and Greta's Service Station, 4648 Washington St., Roslindale. p

4 NEIGHBORS looking for boy to mow lawns weekly all summer. LAsell 7-5127. g

Protect your children • pets • flowers with
CYCLONE FENCE
NO DOWN PAYMENT
EASY MONTHLY PAYMENTS



Make your own yard a safe playground—Improve your property—protect your lawn and flowers. Expert erection service—or we'll tell you how to put it up yourself and save money. Send for illustrated booklet. Just phone and say "Please send me the free booklet that tells me how I can fence my home."

For free estimates phone
MAlden 4-2600
360 EASTERN AVENUE
MALDEN 48, MASS.

HOTEL Beaconsfield
A SHERATON HOTEL
Wedding Receptions
Banquets • Parties
Bridge Luncheons
Menus sent on Request
Ample Parking Space
1731 Beacon St., Brookline



7.—MALE HELP

PERSON-L-WISE
EMPLOYMENT SPECIALISTS
5 Summer Street, Room No. 2
Natick, Mass.
Daily Hours 9-4
Mon., Tues., Thurs. Evenings 7-9
OL 3-7990 OL 3-7901

MALE

EEs, Jr. & Sr. - Antenna Design & Development ..to $15,000
Electronic Technicians, Class "A" .....to $105.00 per wk
Production Trainee, relocate Potential Admin. ....to $50.00 start
District Manager, sales $450.00 plus car & exp.
Credit Manager .....arranged
Maintenance Machinists to $2.00 per hour
Combination Welders to $2.00 per hour
Draftsmen .....to $93.00 per week
Davidson Offset No. 221, Heidelburg 10x15 .....$1.75 to $2.50
Retail Food, many varied openings ...arranged
Maintenance, fireman ..$1.71 per hour
Assembly & Wiring
Lathe Operators - Cooks
Many Other Jobs Available Now
P

WANTED MEN TO WORK NIGHTS
APPLY IN PERSON AT
DEDHAM DRIVE-IN THEATRE
ELM ST., DEDHAM
After 6:30 P.M.
P

Full Time CLERK
FOR FRUIT STORE
SALARY ARRANGED
FAirview 3-8203
P

DUNKIN' DONUTS
PORTER WANTED
To Keep the Sparkling New Dunkin' Donut Shop Clean
APPLY TO MANAGER
10 A.M. to 4 P.M. Friday
DUNKIN' DONUTS
DEDHAM CIRCLE
ROUTE 1, DEDHAM
P

NEPONSET
Drive-In Theatre
Refreshment Stand
MEN AND WOMEN
FOR CASHIERING AND COUNTER WORK
Apply to Miss Masow
After 3 P.M.
DO NOT PHONE
M

MILK ROUTE
DRIVER SALESMAN
WESTWOOD — DEDHAM
MEDFIELD
WRITE BOX NO. D277
DEDHAM TRANSCRIPT
DEDHAM
P

THE NEW WALTHAM EMPLOYMENT OFFICE SERVICE
680 MAIN ST., WALTHAM
Male - Mr. Dawes
TWinbrook 4-9899
Open Friday Eve. until 8:30

Eng. Manager, Instrument Navigation $16,500
Eng. Manager, Radar-Missile Dev. $16,500
Eng. Manager, Microwave Tube Dev. $15,000
Manager of Des. Eng. Airborne Equip. $17,000
Plant Manager, Mech. Des. and Admin. Exp. $12,000
Time Study Eng. Mach. Shop and Ass. Exp. .....$5-$6,000
Draftsman. Mech. Design Exp. $6500
Mach. Designer. Excellent Opportunity $7000
Technical Writer. Must have good exp. .....to $8000
Product Engineer. Some Sup. Work .....to $9000
Personnel Asst. Evaluation and Rec. Exp. .....to $5700
Personnel Director. Excellent Company .....$7-$9000
Sales Manager. Plastics. Local Co. .....$10,000+
Sales Manager, Vinyl Products $10,000
Sales Engineer, E E-CH, E Plastics $10,000
Jr. Sales Engineer. Trainee. Abrasives $4500

MANY OPENINGS FOR ENGINEERS, TECHNICIANS & DRAFTSMEN

Glass Blowers, 2-3 Yrs. Exp. $1.75
Mech. Assemblers, Light Equip. $1.65
Electro-Mech. Assemblers ...to $1.65
Sheet Metal Inspector. Trade Sch. Grad. .....Open
A. R. Machinists - Local and out of town .....Openings
Machine Opers. .....Open
Milling Mach. Oper. Some experience $1.65

SHEET METAL WORKERS
YOU NAME YOUR PRICE
Welders. Arc, Heliac, Spot ...to $2.25
Shippers, Stock Clerks $1.25
MANY OTHER LISTINGS — REGISTER NOW
P

WANTED: Experienced layout and design draftsmen. Apply Industrial Air Co., 1116 Great Plain Ave., Needham. NEedham 3-3880. p

HELP WANTED: House carpenter inquire at Homestead Park, Needham. Call NEedham 3-1439-W, Sundberg Trust Co. n

YOUNG MAN; age 25 to 35 to train as an installer of New England's latest style folding awning. Mechanical ability and carpentry knowledge helpful. Good salary. Apply SUN CONTROL AWNINGS, 559A High Street, Dedham, Mass. DEdham 3-6066. p

COUNSELORS
WATER FRONT; riflery, crafts; college men for children's camp. Maine. LOngwood 6-0757. p

HAIRDRESSER: Male or female; steady position. Penthouse Salon, Newton Centre. LAsell 7-9413. g

ADMINISTRATOR
Publishers of Time and Life magazines offer business opportunity to qualified man to administer telephone sales office in Waltham. Previous supervisory or sales experience valuable, but not essential. Write for appointment giving qualifications and past experience to Box 565, Parkway Transcript, Roslindale 31. p

I NEED A MAN to help me 3 evenings and Saturdays; neat; $1.83 per hour. Write Box 411, Needham Chronicle. n

BOY to care for lawn, weekly. Call LAsell 7-1086. g

MAN WANTED: Part-time, occasional days, some carpentry experience. Call after 6. Telephone WEllesley 5-4785. g

7—MALE HELP

COLLEGE STUDENTS
SUMMER WORK
Our company needs SEVERAL MEN to work from July 1st to Sept. 15th. Good earnings plus cash scholarships at end of summer. Must be free to work all summer. Have car available.
WORK LOCALLY
For Interview Come To
HOTEL MANGER,
TUESDAY, MAY 29th at 7 P.M.
ASK FOR MR. KERN
My18-3t-M

SHEET METAL
HELP WANTED
TO WORK ON HEAVY GAUGE STEEL, Some Experience Necessary.
KELLEK COMPANY
NORWOOD, MASS.
Call NOrwood 7-0003
P

WANTED
Oil Burner Serviceman
Knowledge of oil burners desirable, but mechanical ability more essential. To the man who is willing to work, we offer steady employment, pleasant working conditions, health and accident insurance, vacation with pay, and uniforms. Please reply by letter stating qualifications to
NEEDHAM OIL COMPANY
1275 Highland Ave., Needham
N

GROUNDS FOREMAN
Year Round Position
Greater Boston Area
Competent young man. Must be familiar with tree maintenance, landscaping, greenhouse. Capable of directing and working with several groundsmen on all phases of groundswork, including snow removal, and general utility. Mechanically inclined. Responsible for condition and operation of power driven equipment. Apply by letter giving personal data and experience. Box 483, Newton Graphic, Newtonville. G

REAL ESTATE SALES
PERSONNEL WANTED by expanding firm for full-time Sales Work on the South Shore and in the Canton, Norwood, Westwood, Dedham and Needham areas. Car essential. Experience preferred but not necessary. Your territory will be protected. Excellent income potential for aggressive men and women.
CALL SOUTH EASTERN PROPERTIES, Inc
BLuehills 8-7007
M

KITCHEN HELPER
FOR DAY WORK
APPLY IN PERSON
GAGLIARD'S RESTAURANT
2 BRIDGE ST., DEDHAM
P

5 DAY WEEK
Men for established house to house bakery routes. Men earning $100.00 and more. Steady year round position, never any lay-off. Vacation, Sick pay, Hospitalization, Life Insurance, and Pension.
Apply Daily
from 8 A.M. to 12 noon
and 5 P.M. to 7 P.M.
GENTLES BAKING CO.
35 MILDRED AVE.
MATTAPAN, MASS.

MILK ROUTE salesman and driver. Wellesley and Needham area. Contact Box 407, Needham Chronicle. my17-2t-n

WANTED: Sheet metal workers and steel workers with some knowledge of layout. Apply Industrial Air Co., 53 - 55 Chestnut St., Needham. p

7.—MALE HELP

EXPERIENCED
ROOFER WANTED
CALL BETWEEN 8-9 A.M.
OR AFTER 4 P.M.
GEORGE C. WILLARD
1185 EAST STREET
DEdham 3-2807
P

8.—FEMALE HELP

WAITRESSES
DAY OR NIGHT
Full or part time. Apply in person.
HOWARD JOHNSON'S
CLEVELAND CIRCLE
P

IF YOU LIVE IN THE VICINITY of Waltham and Would Like to
LEARN TO OPERATE
A BURROUGHS SENSIMATIC BOOKKEEPING MACHINE WITHOUT COST TO YOU
PHONE MR. GOLDSMITH
TWinbrook 4-4020
P

Burroughs Sensimatic
MACHINE OPERATOR
Medium Size Manufacturer in Waltham. Good Environment. Free Group Insurance and Blue Cross. 5-DAY WEEK
CALL MR. GOLDSMITH
TWinbrook 4-4020
P

ASSISTANT BOOKKEEPER TYPIST
FOR HOSPITAL OFFICE
Vicinity Jamaica Plain
WRITE BOX NO. 575
PARKWAY TRANSCRIPT
ROSLINDALE 31
P

PAY ROLL CLERK
Good at Figures, experience unnecessary, legible hand writing required.
WALES MFG. CO.
117 BICKFORD STREET
JAMAICA PLAIN
JAmaica 2-2010
P

MEDICAL SECRETARY
FOR HOSPITAL X-RAY DEPT.
5-Day Week. Pleasant working conditions. Air conditioned department. Salary arranged. Opportunity for advancement. —C ALL —
MILTON HOSPITAL
CUnningham 6-4600
M

WANTED: Shut-in with private line to answer phone. Box 574, Parkway Transcript, Roslindale 31. p

WOMAN FOR housework Thursday or Friday; hours arranged. HOmestead 9-0489. p

FULL and PART-TIME counter help. Also experienced finishing girl. Apply Mr. Donut, 1 Providence Highway, Westwood. DEdham 3-5891. p

BABY-SITTER, able to cope comfortably with 3 lively pre-schoolers during the day. NEedham 3-4648-W. n

PLEASANT GIRL for summer; to live in and help care for children; Chestnut Hill vicinity; $10 per week; references required. Baby-sitter now for Saturday nights, 50c hour. DEcatur 2-4314. g

WANTED: High school girl as mother's helper for 6 weeks on Cape Cod. LAsell 7-0773. g

COMPETENT baby-sitter for little 3-year-old girl in West Newton. Day time and/or evenings. Teenager or older woman. LAsell 7-0679—call before 9 a.m. or after 6 p.m. g

RELIABLE baby-sitter; 2 days a week; vicinity Newton Centre. References required. DEcatur 2-0549. g

WANTED: Retired lady looking for good home to live in with couple in New Jersey. Box 481, Newton Graphic, Newtonville. g

HIGH SCHOOL GIRL to baby-sit. Hancock Village. HOmestead 9-0489. p

7.—MALE HELP

ALLIS-CHALMERS
IN HYDE PARK
HAS IMMEDIATE OPENINGS FOR

DRAFTSMAN — MILLING MACHINE
WELDER — PUNCH PRESS
TURRET LATHE — SAW & SHEAR
SNAGGER

Near home for easy commuting. Machinist must be able to use blue prints and set up own work. Numerous benefits available.

1344 HYDE PARK AVENUE
HYde Park 3-5200
P

REAL ESTATE PART TIME
Daylight savings and unusual seasonal demand make it necessary for us to add a number of part time local representatives to assist our full time force weekends and evenings. If you are a married homeowner with proven sales experience, and would like to increase your income by as much as $5000 this year; our classroom training and field supervision will be given free of charge if you qualify. For a personal appointment at your convenience, write or call Miss McVey, Secretary to Vice President,
Town and Country Homes, Inc.
256 BOYLSTON STREET, BOSTON
COpley 7-1000
G

FIRST CLASS MACHINISTS
MODEL SHOP
We have immediate openings for experienced men. Excellent working conditions, good rates of pay and company participated fringe benefits.
PLEASE TELEPHONE MRS. CROSBY — NEedam 3-0005
GABRIEL ELECTRONICS DIVISON
THE GABRIEL COMPANY
135 CRESCENT ROAD NEEDHAM HEIGHTS
P

8.—FEMALE HELP

THE WILLIAM CARTER COMPANY
Needham Heights
Has Job Openings in the office of Clerical Positions.
—Also—
Men Needed for Warehouse Work. Company offers congenial atmosphere, less travel time, and many other benefits. Call
NEedham 3-0035
OR APPLY IN PERSON
My 10-tf-P

NIGHT CASHIER
Full-Time
APPLY MRS. DALE
HOWARD JOHNSON'S
Route 1, Dedham
P

Wellesley College
NEEDS
CLERICAL ASSISTANT FOR LIBRARY
Good typing essential. Year 'round, full-time position.
35-Hour, 5-Day Week
APPLY PERSONNEL OFFICE
GREEN HALL or CALL
WEllesley 5-0320
P

Dunkin' Donuts
Counter Girls Wanted
To Work in the Sparkling New DUNKIN' DONUT SHOP AT DEDHAM CIRCLE ON ROUTE 1
All Shifts Open from 6 A.M. to 1 A.M.
APPLY TO MANAGER
10 A.M. to 4 P.M. Friday
DUNKIN' DONUTS
DEDHAM CIRCLE
ROUTE 1, DEDHAM
P

Allis-Chalmers
IN HYDE PARK
has immediate openings for
STENOGRAPHER
EDIPHONE TYPIST
Near home for easy commuting. Join many of your friends working at
Allis-Chalmers
1344 Hyde Park Avenue
HYde Park 3-5200
P

IN ANTICIPATION OF INCREASED SUMMER BUSINESS
HOWARD JOHNSON'S
ROUTE 1, DEDHAM
Has Several Openings, Full or Part Time Work, For
WAITRESSES
KITCHEN WORKERS
FOUNTAIN CLERKS
APPLY IN PERSON
HOWARD JOHNSON'S
ROUTE 1, DEDHAM
P

THE NEW WALTHAM EMPLOYMENT OFFICE SERVICE
680 MAIN ST., WALTHAM
FEMALE - MRS. CRONAN
TWinbrook 4-9898
Open Friday Eve. until 8:30

Exec. Sec., college educ. $80.00
Sec. to V. P. $80.00
Admin. Sec. $75.00
Admin. Sec. Science major ...$75.00
Sec. to Comptroller .....to $75.00
Sec. to Sales Mgr. .....to $70.00
Personnel Sec. .....to $70.00
Sec., Advert. background ....to $70.00
Sec., to Engineers .....$65-$70
Sec. Steno, no exp. .....many
Office Mgr., lit. shorthand $80.00
Bookkeeper-Secy. .....to $75.00
One-Girl Office $65.00
Payroll Clerks .....to $60.00
Statistical Clerk $55.00
Clerical Workers, Typists .....many $45-$60
Asst. Purchasing Agent ....$50.00 up
Lab. Trainee $45.00
MANY OTHER OPENINGS p

BOOKKEEPER-SECRETARY
NEW FULL-TIME POSITION to be established in a suburban West Roxbury Office. Person must be capable of handling all phases of office duties as Assistant to Manager.
Hours and Salary to be Arranged
PHONE FOR APPOINTMENT DAYS:
FAirview 5-0186
EVENINGS:
FIeldbrook 4-3953
P

EXPERIENCED cleaning woman: Half day Thursday or Friday; $1 per hour and carfare; near Newton Corner. LAsell 7-3222. g

GIRL BABY-SITTER, by the week, for summer. LAsell 7-1086. g

INTERESTED in interior decorating? Position now available for personable woman in Newton's finest wallpaper and paint shop. Call LAsell 7-0848. g

HIGH SCHOOL GIRL: Mother's helper; summer in Rockport. Call LAsell 7-5475. p

YOUNG GIRL as mother's helper; 6 weeks in Maine; own room; care of two children. Call HOmestead 9-9096. p

COLLEGE or High School Girl to live in, summer, Waban. Bigelow 4-3535. g

HIGH SCHOOL GIRL to live in, for baby-sitting for summer. Bigelow 4-3643. g

HIGH SCHOOL GIRL wanted; live in, summer; week-ends now. Call LAsell 7-7485. g

WANTED: Intelligent ambitious girl or woman for counter at Pass Cleansers; apply 560 Commonwealth Avenue, Newton. g

GOOD CLEANING woman one day a week. LAsell 7-4715. g

PART TIME bookkeeper for local company 3 afternoons a week. Some experience necessary. Apply Friday morning only, between 10 and 12 at 1070 Great Plain Avenue, Needham. n

CLEANING WOMAN; in Brookline one or two days week. Call days, KEnmore 6-2829. Call evenings, BEacon 2-7498. p

WOMAN for light family ironing; 85c per hour. LAsell 7-4537. g

8.—FEMALE HELP

CLERK TYPIST
To work for Credit Manager in Sales Division, capable of learning Gray Audograph plus a liking for detail work. Permanent position, good starting salary, periodic merit reviews, 5-day week.
Farrington Mfg. Co.
Industrial Center, Needham Hghts.
NEedham 3-5000, Ext. 124
P

GENERAL OFFICE ASSISTANT
OPENING FOR WOMAN with Needham concern. Typing necessary. Previous experience desired, but not required.
REPLY TO BOX K-408
NEEDHAM CHRONICLE
NEEDHAM 92, MASS.
N

WEST ROXBURY
INSURANCE OFFICE
NEEDS
Bookkeeper-Secretary
5-DAY WEEK - GOOD SALARY
WRITE BOX NO. 572
PARKWAY TRANSCRIPT
ROSLINDALE 31
P

HOSTESS
PART TIME HOSTESS
3 or 4 DAYS A WEEK
11-8 or 12-9
Restaurant Experience Desirable
SEILER'S
WELLESLEY SQUARE
Tel. WEllesley 5-19. 5
G

R.N. for Relief Shift
And attendant nurses 7 to 3, 3 to 11. Call Bournewood Hospital 7 a.m. to 3 p.m., HOmestead 9-0300 Monday through Friday. P

SALAD WOMAN
5 or 6-DAY WEEK
Experience Desirable
GOOD HOURS and PAY
SEILER'S
WELLESLEY SQUARE
Tel. WEllesley 5-1955
G

CLERK
GIRL for Varied Clerical Work. Knowledge of Burroughs Bookkeeping Machine helpful but not essential. Some typing. Apply at the
AUTO SAVE YARD
1893 RIVER STREET
HYde Park 3-0024
P

STOP - LOOK!
WHAT DO YOU NEED? EXTRA MONEY FOR YOUR VACATION?
Sell Avon Cosmetics
CALL MRS. SERGI
DEdham 3-0617-R
P

INVENTORY CARDEX CLERK
To work in parts office. Must be energetic and ambitious. Liberal employee benefits. Company to move to Route 128, Needham, within 1 year.
Call Mr. Achmakian
ANDREW 8-4660
P

BANK STENOGRAPHERS
EXCELLENT POSITIONS
OPEN AT
CHARLESTOWN SAVINGS BANK, BOSTON
Responsibility and Chance For Promotion
WRITE OR PHONE
Miss Louise Seely, Asst. Treasurer
Box 6, Charlestown, Mass.
CHarlestown 2-0300
SALARY ARRANGED
P

STENOGRAPHER
Excellent Working Conditions
Good Starting Salary
WALES MFG. CO.
117 Bickford St. Jamaica Plain
JAmaica 2-2010
P

BRIGHAM'S
CANDY
SALES WOMAN
An interesting, full-time position open in our pleasant West Roxbury store for a well-groomed woman wishing to accept steady, secure employment in a reputable company with liberal benefits. Good starting pay, an excellent opportunity for advancement, and group insurance and hospitalization plans are available. You need no previous experience as we will train you.
— ALSO —
PART TIME WAITRESSES
If you are looking for interesting work to supplement your income, and are available 2 or 3 evenings a week from 6-12, and are over 21, we have opportunities for you as a waitress in our WELLESLEY, NEWTON HIGHLANDS & NEEDHAM stores.
FOR FURTHER INFORMATION OR APPOINTMENTS IN YOUR AREA CALL
TRowbridge 6-5200
At Your Earliest Convenience
P

Diet Kitchen Woman
NO EXPERIENCE necessary. Meals and uniforms provided. Call dietitian — Glover Hospital, NEedham 3-5600. n

ADMINISTRATOR
Publishers of Time and Life magazines offer business opportunity to qualified woman to administer telephone sales office in Waltham. Previous supervisory or sales experience valuable, but not essential. Write for appointment giving qualifications and past experience to Box 565, Parkway Transcript, Roslindale 31. p

WOMAN for housework in South Brookline; 2 days a week. Hours arranged. Call after 7:30 p.m., ASpinwall 7-7331. p

GIRL TO LIVE IN; own room, bath, and TV; 3 children. DEcatur 2-4284. g

WOMAN FOR general housework, 4 or 5 half days a week; near center of Waban; must have own car. Bigelow 4-1689. g

MOTHER'S HELPER; vacation with pay, summer in Nantasket. Call BEacon 2-6034. p

THIS IS A GOOD TIME TO SELL LAWN AND GARDEN TOOLS

7.—MALE HELP **7.—MALE HELP**

DETROIT CONTROLS CORP.
CONTROL ENGINEERING UNIT

Has Opening For:

Precision Instrument Assemblers

Must have previous instrument assembly experience with particular reference to small precision gearing. Must be able to read and interpret blueprints Excellent opportunity for well qualified men. Good wages and good working conditions. Chance to show initiative.

560 PROVIDENCE HGWY., NORWOOD
NOrwood 7-3320

ADVERTISING SOLICITOR

Outstanding weekly newspaper in Greater Boston has opening for wide-awake aggressive advertising salesman with proven record of selling ability on a newspaper. We don't want a drone but a man who wants to get ahead on his proven ability.

An excellent opportunity to affiliate with a progressive chain of paid-circulation newspapers.

Write giving complete qualifications. If we think you're the man we want, arrangements will be made for a personal interview.

Mr. Davis
TRANSCRIPT PUBLICATIONS, INC.
DEDHAM

LAYOUT & DETAIL DRAFTSMEN

EXCELLENT WORKING CONDITIONS INCLUDING PAID VACATIONS, PAID HOLIDAYS AND LIBERAL GROUP INSURANCE PLAN

DETROIT CONTROLS CORP.
CONTROL ENGINEERING UNIT
560 PROVIDENCE HGWY., NORWOOD
NOrwood 7-3320

P

DETROIT CONTROLS CORP.
CONTROL ENGINEERING UNIT

Has Opening For:

ELECTRONIC TEST MEN

Must Have Experience Testing Fire Control Instrumentation. Former Navy Fire Control Men Acceptable. Excellent working conditions including paid vacations, paid holidays and Liberal Group Insurance Plan.

560 PROVIDENCE HIGHWAY, NORWOOD
NOrwood 7-3320

P

8.—FEMALE HELP **8.—FEMALE HELP**

TYPIST - CLERK
ACCOUNTS RECEIVABLE

Competent Typist-Clerk with Accounts Receivable experience and ability to handle customer negotiations over the telephone. 40 hours, five-day week. Congenial and pleasant working conditions. Liberal employee benefits.

APPLY TO

WILLIAM H. COOPER
TRANSCRIPT PUBLICATIONS
420 WASHINGTON STREET
DEdham 3-4000

P

KITCHEN HELP
(Male or Female)

WE HAVE AN OPENING IN OUR OFFICE CAFETERIA FOR A STRONG, WILLING WORKER

This is a full time permanent position on a salary basis. Transportation may be available. Hours 8:35 a.m. to 4:30 p.m., Monday through Friday. Full benefits—meals and uniforms provided—excellent working conditions.

FACTORY MUTUAL ENGINEERING DIVISION
1151 Boston-Providence Turnpike
Norwood, Mass.

P

TYPIST - CLERK - RECEPTIONIST

A permanent position is now available with The Newton Graphic for a competent Typist-Clerk with ability to perform general clerical duties, meet people and handle customer negotiations over the telephone. 40 hours, five-day week. Congenial and pleasant working conditions. Liberal employee benefits.

APPLY TO

John W. Fielding.
THE NEWTON GRAPHIC
246 Walnut Street
NEWTONVILLE, MASS.
LASELL 7-1402

P

COPY CLERK FOR NEWSPAPER OFFICE

Long established chain of weekly newspapers has opening for intelligent woman for position as copy clerk in advertising offices located in Dedham. Previous newspaper experience helpful. Must be able to type. 40 hour week.

This is a permanent position with salary commensurate with ability.

Write giving complete qualifications.

Mr. Davis
TRANSCRIPT PUBLICATIONS, INC.
DEDHAM

8.—FEMALE HELP

PERSON-L-WISE
EMPLOYMENT SPECIALISTS
5 Summer Street, Room No. 2
Natick, Mass.
Daily Hours 9-4
Mon., Tues., Thurs. Evenings 7-9
OL 3-7990 OL 3-7901

FEMALE

Job Analyst, min. 4 yrs. exp. $80.00
Exec. Sec. to V. P., Boston area $75.00
Assistant Manager, Training and Prod. ....about $100.00
Mathematician, degree ....$80. to $85.
Dieticians .....to $70.00
Many Secretarial & Typist Positions .....starting sal. to $70.00
Credit - Assistant, 35-hr. work week - top potential ..$65.00 up
PARTIAL LISTING
MANY JOBS AVAILABLE NOW
P

EXPERIENCED CAPABLE housekeeper. Blue Hills area. Live in or out. Three school children. CAnton 6-1488. m

MALE and FEMALE help wanted for general factory work. Apply William Gorse Co., 31 Thorpe Rd., Needham Heights. my3-tf-n

FULL-TIME TYPIST

PROMINENT insurance company located in Needham Center desires full time typist; shorthand desirable but not necessary. Call NEedham 3-5110 or NEedham 3-5343 eves. n

WANTED: Female attendant, part-time. BIgelow 4-3162. g

CAPE SHORE vacation in exchange for competent housework; easy hours; all or part summer; with Newton Protestant adults. DEcatur 2-9323. g

WANTED: Woman for part-time general housework; 3 mornings weekly. Call HOmestead 9-0546. my17-2t-p

COUNTER GIRL; experience not essential; part or full time employment. NEedham 3-7092. p

RELIABLE WOMAN, for general cleaning, Monday, Wednesday, Friday, 9:30 to 2:30. LOngwood 6-3167. p

RESPONSIBLE WOMAN wanted to help with light housework, and child care; three days a week. Call BIgelow 4-4314. p

WANTED: School girl as mother's helper with doctor's family, Nantasket; wonderful vacation. BIgelow 4-7178. g

9.—SITUATIONS WANTED

WELCOME SERVICE
ELIZABETH SWEETS
This service fills an urgent need to those needing immediate help: Sitting with shut-ins, correspondence, typing, travelling. For other information call DEcatur 2-4699. my10-tf-g

RELIABLE WOMAN with car desires baby-sitting eves. Call DEdham 3-4624 after 5:30. p

WANTED: A position in middle-aged family; will do housework and live in. WAlpole 1510. p

CAPABLE WOMAN: Secretary - bookkeeper; part-time. Box 54, Waban. g

EXPERIENCED WOMAN will care for invalids part-time. JAmaica 4-0904. p

PRACTICAL NURSE or housekeeper; excellent references. JAmaica 4-4531 or JAmaica 2-3461 after 4 p.m. p

LICENSED, practical nurse would like case as companion to invalid; furnish references. TAlbot 5-6032. g

EXPERIENCED high school girl, 16, wants housework at Cape, month of July. NEedham 3-3252. p

12.—TRANSPORTATION

RIDE WANTED: Leaving Newton Corner section around 8 a.m. to Post Office Square and return around 4:30 to 5 p.m. Terms arranged. Call after 6 p.m., LAsell 7-2858. g

STUDENT desires ride from Pomponesett or Falmouth Center section to Newton Centre or vicinity from July 2nd through July 13th. Call DEcatur 2-9322. g

13.—HAIR REMOVAL

UNWANTED HAIR

Newest Electric Needle Method used in permanent removal of superfluous hair from face, arms, legs. Medically approved MISS GRASSO. FAirview 3-4041 or BElmont 5-6614. n1-tf-p

MEMBER of The Association of Electrologists; superfluous hair permanently removed For appointment or free consultation call any time ROSE WILLIAMS FAirview 5-5358 or HUbbard 2-4839 f9-tf-p

14.—JEWELRY & DIAMONDS

DIAMOND wedding band, with garnets matching watch. Reasonable. HOmestead 9-0885. p

15.—FOUNDATION GARMENTS

REGISTERED SPENCER CORSETIERE Mrs Augusta M W Stevens, 15 Sanderson Ave Needham Mass Call for appointment Phone DEdham 3-1072 m3-tf-d

REGISTERED SPENCER CORSETIERE - Mrs M B Dalton, 8 Bogandale Rd. West Roxbury FAirview 5-0522 Free booklet. M1-tf-P

REGISTERED SPENCER CORSETIERE - Mrs Beryl Johnson NEedham 3-0113 114-tf-n

SPIRELLA Style, comfort plus quality. Residential service; 15 years experience Mrs Forgie FAirview 5-5355 s1-tf-p

16.—DRESSMAKING & KNITTING

DRESSMAKING AND ALTERATIONS of all kinds Expert fitter formerly with well known Specialty Shop BIgelow 4-1051 s15 tf-p

DRESSMAKING and alterations Call FAirview 3-1586. my17-13t-p

DRESS and COAT ALTERATIONS Formerly with C Crawford Holdge Call Mrs Tyler, GRanite 2-4017 f2-tf-p

DRESSMAKING AND ALTERATIONS Custom made suits coats and gowns Very fine work Tel TWinbrook 4-2559 au24-tf

DRESSMAKING and alterations Will call at your home. FAirview 3-8895. 119-tf-p

DRESSMAKING

ALTERATIONS - REPAIRS OF ALL KINDS — Formal dresses, suits and coats made to order. Call DEdham 3-2890 — Mrs. Frank F. Cannata, 23 Arlington Rd., Dedham. s1-tf-p

18.—MUSIC & DANCING

FOR THE FINEST music for every occasion. Sal Anthony and his orchestra. Call STadium 2-6766. m8-tf-p

FRANKIE CLEGG'S ORCHESTRA

The band that plays just for you Specializing in wedding and private parties
Now playing at the 4 Provinces
Call HYde Park 3-4643-R
S-15-TF-P

19.—MUSICAL INSTRUMENTS

FOR SALE: Bass Viol made by Prescott and Pfretzschner bow; $200 or best offer. Telephone TRinity 4-4902. my24-2t-p

EARLY DEADLINE -- EARLY DEADLINE

WANT ADS MUST BE IN BY 5 P.M., TUES., MAY 29

Because of the Holiday, Memorial Day. Avoid disappointment.

PLACE YOUR WANT AD EARLY

Call

DE 3-4000

Or The Office Nearest You

NE 3-0060--Needham Chronicle
LA 7-1402--Newton Graphic
FA 3-8300--Parkway Transcript and West Roxbury Transcript
CU 6-6670--Milton Record

19.—MUSICAL INSTRUMENTS

PIANO — Before you buy see the New Wurlitzer Electronic Piano Only $319.95 Pay $2.00 a week Yankee Doodle Piano & Organ Shop, 364 Washington Street Holliston 242b — Open Thursday Eves. Free delivery. f2-tf

PIANO FOR SALE, medium size, newly painted; $10. AVenue 2-7832. p

BABY GRAND PIANO

STEINERT, refinished beautiful green; plus bench. Best offer. Call DEcatur 2-4815. g

20.—INSTRUCTIONS

STUDIO of Musical Art Olga V Bronea teacher pianoforte; new England Conservatory Method. 47 Chilton road, West Roxbury FAirview 3-5555 s1-tf-p

TEACHER WILL TUTOR in history, languages, commercial subjects. LAsell 7-2030. m8-13t-g

JANET LEMAY, Bachelor of Music, Degree Teacher of Piano; former teacher of B.U. Prep division; member of International Pianists' Guild, National Guild of Piano Teachers. 11 Heathcote St., Roslindale. FAirview 5-7255. ap5-13t-p

AMERICAN AUTO SCHOOL: First 3 lessons, $5. Free pick-up. DEcatur 2-0040. my24-4t-p

24.—FURNITURE WANTED

PLEASE SELL ex-G.I. used furniture stoves, bedding GArrison 7-1578. m15-13t-p

25.—WANTED TO BUY

CASH FOR JUNK

Metals, Papers, Rags, Stoves and Boilers
will call
COLUMBIA SALVAGE CO.
HIghlands 2-2322
m15-tf

I BUY EYEGLASS frames for cash. Will call. Write Box 562, Dedham Transcript, Dedham. my10-13t-p

I BUY PIANO CHAIRS. Will call. Write Box 567, Dedham Transcript, Dedham. my10-13t-p

ANYTHING TO SELL?
Dover Country Store

WE BUY from attic to cellar. Entire contents or individual pieces, including furniture, dishes of all kinds and children's equipment. Call collect—DOver 8-0287 or residence, DEdham 3-0285. a26-tf-p

CENTRAL SALVAGE: Still buying paper, rags metals Call NEedham 3-3130 and a truck will call au11-tf-p

I'LL BUY CHINESE CURIOS, especially Chinese snuff bottles or jade carvings. Also want a carved chess set. Please phone NEedham 3-2940-R. a5-tf-p

WANTED TO BUY: 12 - 16-lb shotput. Call FAirview 5-5766. ap19-tf-p ap19-tf-p

WILL BUY SMALL LOTS of bric-a-brac, furniture or complete estates. Call The Wheatons, 55 Washington St., Wellesley Hills, WEllesley 5-3943. ap5-13t-p

DEDHAM SALVAGE CO.
STILL BUYING rags, paper, metals, scrap, etc. DEdham 3-5993. s2-tf-p

THE OLSSONS will pay more for marble-top furniture Dedham pottery china cut glass toys dolls used post cards pamphlets everything old fashioned Call or write 197 Durant Ave Roslindale FAirview 5-0439 ly14-tf-p

WANTED: Garage doors, 7'6" x 8', good condition. Call NEedham 3-3287. n

WANTED: Houses to paint, interior and exterior. All work guaranteed. William H. Brenkey, Contract Painting, NEedham 3-0438-R. n

WANTED: Child's fire truck; good condition. WAtertown 4-5847. g

STUDIO COUCH wanted in excellent condition. Call NEedham 3-1546-M. n

WANTED: 100-gal. range oil tank. Call DEdham 3-3349. p

27.—LAUNDERING, TAILORING

CURTAINS LAUNDERED: Mrs Donahue Also hand ironing FAirview 5-0663 s29-tf-p

29.—Upholstering & Refinishing

SLIPCOVERS

DRAPERIES, bedspreads, custom furniture. Decorators' work at department store prices. MILTON A CARLAN. BIgelow 4-8853. a5-13t-g

DRAPERIES Bedspreads Ruffled Curtains Slipcovers Custom made materials available Reasonable Emile Brunck FAirview 5-5471 s8-tf-p

29.—Upholstering & Refinishing

UPHOLSTERING
Fred T Hussey
DEdham 3-2714—2797-W Evenings n10-tf-p

SLIP COVERS
With your own material three piece set cut and pinned in your own home $15 Stitched $15.00 Extra Delivered in one week Materials shown at your request Call GEneva 6-1100 or BLue Hills 8-9452 anytime d9-tf-p

QUALITY BEDDING & UPHOLSTERING
CUSTOM MADE
Mattresses and box springs
Hollywood beds a specialty
FAirview 3-5636
My17-13t-P

CHAIRS RECOVERED
CHROMIUM, dining room and bridge chairs recovered in latest plastic BEacon 2-6193. My24-3t-p

READY-MADE Furniture, Slipcovers fitted in your home Barkcloth - $43 a set. Call COlumbia 5-8469 M1-13t-P

REUPHOLSTERING DIRT CHEAP BECAUSE we use remnants. Specialty — Antiques, Cogswell, Club, occasional chairs, parlor sets. Dining, chrome chairs, $2 up. Respring chairs, sofas, $8.95, $17.95. steel web; cushions, $6. DEcatur 2-9720. my10-tf-p

EXPERT REPAIRING; refinishing cane, rush seating. Eliot Kent, 25 Lincoln St., NEedham 3-0294-J. a12-13t-n

CUSTOM MADE Slipcovers and draperies by Agnes Shabo. Exclusive fabrics shown. FAirview 5-3309. my10-13t-p

33.—BUILDING & CONTRACTING

L. BARBUTO
LANDSCAPING
ASPHALT & CEMENT WORK
We specialize in Flagstone Walks and Patios
Free Estimate
FAirview 5-5715
JY14-TF-P

Edmund Tocci & Son
GENERAL CONTRACTORS
Formerly
E & E General Construction
Asphalt Driveways Fill Loam and Tree Work Free Estimates
Call NEedham 3-0675 or NEedham 3-4648-M
AU18-TF-N

GILMOUR BRUNDAGE & SONS
BUILDING CONTRACTORS
MASON WORK CHIMNEYS
ALTERATIONS ROOFING
LICENSED BUILDERS
—Free Estimates—
431 BELGRADE AVENUE
WEST ROXBURY
PHONES FAirview 3-8071
KEystone 8-8222
A14-tf-P

D. J. McCARTHY
AND
K. V. KEOHANE
MASONRY CONTRACTOR
Brick Steps - Chimneys - Patios - Fireplaces
FAirview 3-2484
My24-2t-P

CARPENTRY Building, interior finishing, repairing and remodeling Free estimates James Cloffi, NEedham 3-3055. 13-tf-P

SHOVEL: Shovel dozer and bulldozer excavating NEedham 3-0175 or NEedham 3-2710. d16-tf-n

GEORGE & SONS — HOME IMPROVEMENTS to increase property value. Brick steps, garden walls, outdoor fireplaces, retaining walls, patios, etc. Call HYde Park 3-2458-R for free estimates. My24-13t-p

CINCOTTA BROS.
Asphalt Driveways
Sidewalks, Parking Areas, etc.
Masonry - Landscaping - Shrubs
— FREE ESTIMATES —
DEcatur 2-1856 - BIgelow 4-2890
A5-tf-P

ALL KINDS OF
MASONRY WORK
CHIMNEYS - FLAGSTONE - STEPS
FREE ESTIMATES
ALLIED SERVICE CONSTRUCTION CO.
843 Blue Hill Avenue, Dorchester
ENeva 6-1596
If no answer, GEneva 6-3922
My 10-13t-P

33.—BUILDING & CONTRACTING

PETER F. WALSH
Contractors, Asphalt Paving, Walks, Parking Area, Driveways. Complete Paving Service.
JAmaica 4-1306 or JAmaica 2-3707
M3-12t-P

GERALD N. NUZZOLO
Mason Contractor. Fireplaces, brick steps, flagstone, brick veneer work. Expertly done. Telephone DEdham 3-0537-R. a19-13t-p

KOMAC CONSTRUCTION CO.
General Contractor, Licensed Builder & Designer. Commercial and Residential
MASONRY SPECIALTY
Chimney Repairing, Patios, Walks, Brick Steps, Retaining Walls Etc.
FREE ESTIMATES
FAirview 5-9130 - 3-5507
A5-13t-P

REMODELING and repairing — Roofs, gutters, porches, general repairs and painting. Telephone TWinbrook 3-6694. a19-tf-g

PORCHES, vestibules, room additions, basement playrooms, and attics. Paramount, LAsell 7-5300. m1-13t-p

ARCHITECT and BUILDER. A. J. Richard — LAsell 7-5256. a26-13t-p

34.—CARPENTRY

P. H. RANDLOV & SON
- BUILDING CONTRACTORS
- KITCHENS MODERNIZED
- GENERAL REPAIRS
- REMODELING
- ADDITIONS
- ROOFING
- GUTTERS

DEdham 3-3529 or Fieldbrook 4-2010
(Call Collect)
Whether Your Job be Large or Small,
We Cheerfully Handle Them All
ly14-tf-r

Carpentry & Painting
Fully licensed house-jacking roofing
THOMAS YETMAN
10 DENT ST WEST ROXBURY
Call FAirview 5-1918 Eves
M31-tf-P

CARPENTER-ROOFER
NELSON
General repairs and remodeling; cabinet work; free estimates; easy budget terms. 11 Braemore Rd., Newton. Call LAsell 7-7099. a5-13t-p

CARPENTER
All Kinds of Work Done Time Payments arranged Call Anytime
CAnton 6-0747 or GEneva 6-4578
N10-tf-P

WOOD'S WORKSHOP
KITCHEN CABINETS
WARDROBES BUILT-INS OF ALL TYPES
FAirview 5-3434 Days
or
WOodlawn 3-4287
Evenings and Weekends
M8-13T-P

INTERIOR REMODELING CABINETS A SPECIALTY
Free Estimates - Free Planning
DAN MAZZOLA
BIgelow 4-6395
My24-13t-P

CARPENTER: General repairs — gutters, porches, roofs, masonry, windows and screens. Good work, low estimates. Days—LOngwood 6-4429; evenings, DEcatur 2-0836. my17-tf-p

ALBERT W KENNISON interior carpentry: All kinds repairs and alterations; free estimates Call DEcatur 2-9488. my3-13t-p

CARPENTER AND BUILDER: Specializing in gutter and roof repairs; remodelling. DANIEL Dedham 3-4033. my24-13t-g

35.—ROOFING

"IKE SAYS FIX IN '56"
Now is the time to repair your home
Asphalt Shingle Roofs
Asbestos & Insulated Sidings
Free Estimates on all Roofs and Siding.
Time Payments up to 5 years.
HYDE PARK ROOFING CO.
HYde Park 3-0413-J
M18-13t-p

ATTENTION PROPERTY OWNERS!
If your Property has been damaged due to heavy rainstorms, we will submit Estimates at NO Cost to YOU. We do Roofing, Siding, Painting and Carpentry Work.
29 yrs. exper. We install aluminum combination windows and doors at moderate prices. Call or write. We go anywhere.
NO JOB TOO BIG OR SMALL
All Work Guaranteed and Insured
— Contact —
BETTER ROOFING & MODERNIZING CO.
618 LITTLE BUILDING
Business Hours Phone
HUbbard 2-1091
Eves. Tel. LAsell 7-6306
A13-13t-P

LEAKY ROOFS, Gutters and Chimneys; Masonry work. Low price. Guaranteed work. Call FAirview 3-5239. M22-13t-P

35 —ROOFING

ROOF and CHIMNEY SPECIALISTS
NEW or REPAIRS
Serving All Eastern Mass. GUARANTEED and INSURED. Prompt Service - Reasonable Rates.
Call Mr. Murray
VIctor 3-9230
M3-4t-P

"K" VETS
ROOFING & SIDING
Alum. & Wood Gutters
Insured - Work Guaranteed
Free Estimates
Call FAirview 5-4758 anytime
my24-13t-p

Tempco Roofing Co.
TAR & GRAVEL, SLATE, METAL & ASPHALT SHINGLES
Chimneys Built & Repaired
(We Go Anywhere)
JOHN TEMPESTA
COlumbia 5-2900
My 10-13t-P

OVER 50 YEARS REPUTATION FOR EXCELLENT WORK
EVERETT F. PENSHORN
—ROOFING CONTRACTOR—
Slate, Metal, Asphalt Shingles and Gravel Roofing Gutters and Skylights, Waterproofing.
185 Lamartine St., Jamaica Plain
JAmaica 4-4640
ap2-tf-P

36.—PAINT, PAPER, PLASTER

Painting & Decorating
JOHN F. BOGAN
- Ceilings and Wall Papering
- Floors Sanded and Refinished

FAirview 3-1815
m3-13t-p

PLASTERING
Inside and Outside Painting — Paper Hanging —
Cleanliness and Workmanship Guaranteed
Call Evenings 6-7 P.M.
B. E. COSTELLO
FAirview 5-4789
M24-tf-P

INTERIOR PAINTING
PAPERING and CEILINGS
FRANK DOHERTY
FAirview 5-6959
FAirview 5-0705
ja19-tf-p

PAINTING AND PAPERHANGING
Suburban Decorators
Licensed - Insured
FAirview 5-4570 - FAirview 3-4087
F17-tf-P

INTERIOR DECORATING
EXTERIOR PAINTING
ELECTRICAL WORK
Mr. Richards - DEcatur 2-1898
F16-tf-P

AVERAGE HOUSE PAINTED, $350, including paint. Your choice of paint. Guaranteed work. JAmaica 2-2025. my17-13t-p

INTERIOR PAINTING, Paperhanging and Ceiling Work guaranteed. Crawford & Son FAirview 5-5272 or FAirview 3-4825 M3-tf

QUALITY PAINTING
OF EVERY DESCRIPTION
BRUSH OR SPRAY
- Waterproofing
- Hardwood Finishing

DAMON
FAirview 3-7167
My24-2t-P

L&M DECORATORS
INTERIOR AND EXTERIOR PAINTING AND REPAIRING
10 Granfield Ave., Roslindale
JOSEPH LANG
FAirview 5-7673
Formerly of West Roxbury
My17-13t-P

INTERIOR-EXTERIOR PAINTING
Paperhanging - Floor Service
J. BRUNO FAirview 3-4065
J27-tf-P

PAPERHANGING
AND CEILINGS. FAirview 5-1682
ja5-26t-p

EXTERIOR and INTERIOR PAINTING and Paperhanging John R. Day & Son, 85 Maple St. Needham. Call NEedham 4-1593 M15-tf-N

PAPER HANGING
$8 - $12 AVERAGE SIZE ROOM
Expert Workmanship Available Now.
FAirview 5-9659 Jy21-tf-P

PAPERHANGING
CALL JERRY — JAmaica 4-6136.
jy14-tf-p

INTERIOR PAINTING and Paperhanging. Call Fiore — JAmaica 2-2619 after 6 p.m. s17-tf-p

INSIDE PAINTING, papering and ceilings. Reasonable. DEdham 3-3625. m15-13t-p

PLASTERING
FAirview 5-4570
M15-13t-P

NEW COLOR STYLING
Inside Your Home For the Proud Housewife, plus old-time skill — and Exeriors with a man's view for protection against leaks and drafts as well as for appearance.
J. J. McCLUSKEY
HIghlands 5-7671
M3-13t-P

BEACON PAINTING DECORATING COMPANY
GENERAL CONTRACTOR
Attention Home Owners: Now is the time to plan for your spring painting and modernizing. Interior and exterior. You may pay as little as $15 per month. Call John D'Alessandro, KEnmore 6-5427. f23-26t-p

EXTERIOR PAINTING
Call FAirview 5-3781
or JAmaica 4-3892
A13-13t-P

Immediate Service
PAINTING and PAPER HANGING. Interior and exterior. (Quality work only). JOSEPH W. MARSHALL, GArrison 7-7457. BEacon 2-3726 after 6 p.m. ap19-tf-p

INTERIOR PAINTING and papering: 12 years experience; reasonable prices JAmaica 2-2122, FAirview 5-7483 after 6 p.m. m15-13t-p

EXTERIOR PAINTING, average house, $350. Dutch Boy paints used. Call STadium 2-5338 or STadium 2-8897. m15 13t-g

PAINTING AND PAPERING — Interior; exterior. Serving in the Newtons for over 15 years. All work guaranteed. Joseph Tutaro LAsell 7-6862. m29-13t-g

36.—PAINT, PAPER, PLASTER

LICENSED PAINTERS: Interior - exterior painting. Free estimates. Work guaranteed. STadium 2-8986, STadium 2-7383. m3-13t-g

PAINTING: Interior and exterior. William H. Breakey, ultra-quality painting. NEedham 3-0438-R. n

GEORGE W. LEOPOLD — Exterior painting. Free estimates. ASpinwall, 7-3609. g

38.—GARDENING

GRADE A-1 LOAM FOR SALE
3,000 Yards
To be sold to only one buyer. Must be loaded and carted away by buyer.
PARIMAC CORP.
FRANKLIN 8238
CALL AFTER 6 P.M.
M17-13t-P

FERTILIZER TO SUIT YOUR EVERY NEED
Du Pont's Insecticides
Fafard Sphagnum Peat Moss
Fluffy — Easily Applied
Blue Banner Lawn Seed
Proven Results
Free Delivery
HIGHLAND MILLS COMPANY, INC.
21 NEEDHAM STREET
NEWTON HIGHLANDS
Phone DEcatur 2-0024
A12-13t-P

LAWNS AND SHRUBS
Cared For — Rubbish Removed
Call FAirview 5-1873
After 4 P.M.
M22-13t-P

LOAM
SCREENED or ROUGH, large or small quantities delivered. DEdham 3-3193 or HYde Park 3-2595-J. my10-13t-p

PLOWING with roto-tiller. For estimate write C. K. Pond, 84 Business St., Hyde Park. m10-4t-p

ROTOTILLING at reasonable rates. DEdham 3-5302-J. m29-13t-p

LANDSCAPE GARDENER; spring clean-up. ALLEN, AVenue 8-9127 after 6 p.m. ap5-13t-g

MANURE FOR SALE
WELL ROTTED Cow Manure Volk Brothers, 241 Pine St., Dedham Call DEdham 3-0972. ap5-13t-p

Pansies - Geraniums
POTTED PLANTS . ANNUALS
BASKETS FOR CEMETERIES
TOMATO & PEPPER PLANTS
Frank Froia Greenhouses
41 Zoar Ave., Dedham, Mass.
DEdham 3-3247-J
My 10-4t-P

PEAT MOSS
TOMATO PLANTS
EVERGREENS
(If Properly Planted We Guarantee These Evergreens to Grow)
POTTED PLANTS
GERANIUMS
VEGETABLE SEEDLINGS
JOHN H. MORRIS
1896 CENTRE STREET
WEST ROXBURY
Phone FAirview 3-8203
— Also —
11 CORINTH STREET
ROSLINDALE
Phone FAirview 5-3586
my17-5t-p

Loam - Peat Moss
Cow Manure
Also FILL FOR SALE
SCREENED or UNSCREENED
10 Bushels Cow Manure $3.50
10 Bushels Loam $5.00
Large or small truck loads delivered.
Also GARDEN SUPPLIES
CALL JOHN BRYAN
FAirview 5-2738 or
FAirview 3-9555
My 10-13t-P

RICH, FERTILE LOAM, $15 a load; large or small quantities, screened and unscreened. Also manure. BLuehills 8-1681, HYde Park 3-1482-W. ap26-26t-p

FERTILE LOAM
RICH - grade A top soil; excellent for gardens and lawns. VOlunteer 2-0767. m3-13t-p

CHOICE ANNUALS, perennials, tomato plants. Priced reasonable. W. J. Bishop, 992 Greendale Ave., NEedham 3-1591-W. my17-2t-n

LAWNS, HEDGES, taken care of. Reasonable rates. Call STadium 2-8687. g

40.—TREES & LANDSCAPING

LOTS CLEARED
WOOD SAWED, BRUSH REMOVAL
SHRUBS HEDGES TRIMMED
NEedham 3-0030
m8-13t-p

SPRING CLEANING?
DON'T FORGET the outside of your home as well as the inside. Let the local experienced man do it! Complete expert landscaping and gardening service Reasonable rates —by the job, week, month, or year MARIO LA MARCA
HYde Park 3-2988-J
m15-13t-p

LANDSCAPING and GARDENING
CALL MR. STRATTON
JAmaica 2-8864
A26-tf-P

TREES TRIMMED and removed; lots cleared. GEneva 6-2032 after 6 p.m. m

TREES REMOVED, pruning, shrubs trimmed, landscaping. P. S. McDaniel, LAsell 7-4865. my24-tf-p

41.—MISC. SERVICES

POWER LAWNMOWERS, HAND LAWNMOWERS and GARDEN TOOLS Expertly Sharpened. Pickup and Delivery Service 156 Green St., Jamaica Plain Call JAmaica 4-7176 A26-13t-P

CLEAN UP TIME
CELLARS and ATTICS
LIGHT MOVING
You Name It — We Do It
JAmaica 2-8864
A26-tf-P

6 PAPERS FOR THE PRICE OF 1
Call The Number Most Convenient

PARKWAY TRANSCRIPT FAirview 3-8300 | NEWTON GRAPHIC LAsell 7-1402 | WEST ROXBURY TRANSCRIPT DEdham 3-4000 | DEDHAM TRANSCRIPT DEdham 3-4000 | NEEDHAM CHRONICLE NEedham 3-0060 | MILTON RECORD CU 6-6670

41.—MISC. SERVICES

WINDOWS WASHED
BY
HANDY BROS.
Storm windows removed; screens installed; gutters cleaned and repaired. Minor repairs and odd jobs. Call FAirview 3-2762 or FAirview 5-3962.
e29-tf-p

FRANGERA'S
Teas,
Showers,
Weddings,
Anniversaries,
Christenings,
Club Socials,
Cocktail Parties
Home Gatherings
Children's Parties
CALL:
FAirview 5-6542
1E30-TF-P

SCREENS
Painted and Repaired
REASONABLE PRICES
Contact
ANTHONY McALEAR
FAirview 3-7123

WINDOWS
Cleaned, Replaced, Puttied.
Sash Cords
VENETIANS:
Cleaned, Sold, Repaired
OTHER HOME SERVICES
BACK BAY
REPAIR SERVICE
KEnmore 6-3990
Range Oil Burners Serviced
My5-TF-P

WINDOWS WASHED, gutters cleaned, lawns cut and screens installed. Call FAirview 5-7546.
m3-10t-p

ASHES AND RUBBISH REMOVED
NEedham 3-0030
ODD JOBS DONE
LAWSON BROS.
86 Crescent Rd., Needham Heights
F3-tf-P

Public Stenographer
Mimeographing
EFFIE ROSS — FAirview 5-4779.
d1-tf-p

CUSTOM FRAMING: All types of picture framing. SUMNER FRAME SHOP, 210 Sumner St., Newton Centre.
m15-tf-g

TYPEWRITERS
EVERYTHING
FOR THE OFFICE
COMPLETE
TYPEWRITER SERVICE
Authorized Dealer
West Roxbury
CENTRE
STATIONERY CO.
1723 CENTRE STREET
FAirview 3-8100
O7-tf-P

WINDOWS WASHED
Storm windows removed. Screens installed. LAsell 7-7205 after 5 p.m.
N

CORNWALL HOUSECLEANING — Offices, floors and windows a specialty. All work guaranteed. Price reasonable. Call any time—GArrison 7-5899.
ap5-13t-g

ODD JOBS DONE
GARDENING - SHRUB and TREE REMOVAL - LIGHT MOVING
CLEANING CELLARS
NO JOB TOO SMALL FOR US
CALL JIM BROWN
FAirview 3-5751
A5-tf-P

GENERAL JOBBING
Rubbish removed, cleaning cellars, attics and garages. Call DEdham 3-5993.
s2-tf-p

BLUE LINE PRINTS & OZALIDS
For Architects and Builders
ATLANTIC EQUIPMENT CO., INC.
Immediate Service - DEdham 3-4100
M3-13t-P

RAY'S
WINDOW CLEANING SERVICE
Windows Washed - Storm Windows Taken Down and Screens Put On
FAirview 5-2893
my10-2t-p

PRINTING
FOR BUSINESS and social printing —Call THE PARKWAY PRINTER (day or eve.) FAirview 5-3128
s22-tf-p

WINDOWS, walls, floors washed, waxed. Household service, cottages, offices cleaned Day or night service. Arborway Household Window Cleaning Co. Phone (7 a.m. 3 p.m.) JAmaica 4-1862—JAmaica 4-6135
n10-tf-p

WE FIX IT
FLOORS - TILED OR REFINISHED
PAINTING - INSIDE AND OUT
CARPENTRY - REMODELING
GUTTERS - CLEANED AND REPAIRED
If You Have a Job - We Can Do It! Call
JAmaica 2-0164 or FAirview 3-4449
PARKWAY HOME REPAIRERS
f9-26t-p

REPAIR CARRIAGES
and
STROLLERS
recover hoods and retire wheels. Carriages and nursery furniture sold at discount prices.
CHILDS WORLD INC.
1624 HANCOCK ST.
QUINCY
GRanite 2-2300
ap19-13t-p

3 Line Rubber Stamps
$1.00 POSTPAID
GRAPHIC HOUSES ASSOCIATES
AUBURNDALE 66, MASS.
P

E-Z House Cleaning Co.
Windows, floors, woodwork our specialty. All work guaranteed. FAIRview 3-5693.
My10-tf-P

SEWING MACHINE REPAIRS all makes; work guaranteed by an expert. Erik's Repair Service. FAirview 3-1599
d15-tf-p

PASSPORT and application photos Now for the first time you have a choice. We will take 6 poses from which you may select the one of your liking. Go to Buberl's Photo for your passport and college application picture. For appointment —Call WEllesley 6-1565 or 82 Central St., Wellesley. "It's Buberl Photo"
jy21-tf-p

41.—MISC. SERVICES

SEWING MACHINES
REPAIRED, OILED, ADJUSTED OR ELECTRIFIED
Satisfaction Guaranteed
New & Used Machines
AT BIG SAVINGS - TERMS
—call—
Sewing Machine Service
DEDHAM 3-1715-M
M-15-13t-p

RUBBISH REMOVAL
ANYTHING YOU WANT REMOVED
WE'LL REMOVE IT!
H. B. BLODGETT
Call for Our Rates
GArrison 7-5963
My19-tf-P

HAVING A PARTY?
SANDWICHES and TEA CAKES — Especially made for teas showers, parties, etc. Call FAirview 5-5459
F3-tf-P

ODD JOBS DONE
NEedham 3-1063-W
ap26-13t-p

WEATHER-STRIPPING
INTERLOCKING metal weatherstrip for doors and windows. Prevents DRAFTS, leaks, dust and rattles. Reasonable rates. Call S. R. MacNEILL, DEdham 3-4315-W.
ap26-tf-p

SPRING CLEANING
Cellars and yards cleaned. Gravel for driveways. ASpinwall 7-8574.
my17-2t-p

RUBBISH REMOVAL
Anything You Want Removed?
WE ALSO DO GARDEN PLOWING
C. W. BROWN
HYde Park 3-1391-R
my10-13t-p

Hand & Power Mowers
Sharpened & Repaired
We Call For and Deliver
M&M LAWN MOWER SERVICE
AVenue 2-4085
P

ACCOUNTING and Bookkeeping Service. Will take care of your bookkeeping and tax computations. Reasonable charges. DEdham 3-5155-R.
my17-3t-p

42.—TRUCKING & MOVING

MOVING & TRUCKING
Full Loads Anywhere in Mass
WILLIAM J. SARNIE
FAirview 3-1886
Jy21 tf-P

Arthur W. Graham
Furniture and Piano Moving
Packing and Storage
134 Walter St., Roslindale
FAirview 5-3434
M8-TF-P

Local - Long Distance
MOVING
Packing Storage
BOSTON STORAGE WAREHOUSE CO.
HUNTINGTON AVE.
and FORSYTH STREET
BOSTON, MASS.
Established 1881
KEnmore 6-9050
Agent for United Van Lines
a19-13t-p

44.—OIL BURNERS & FURNACES

POWER OIL BURNERS INSTALLED, cleaned and serviced. Nights and Sundays. FAirview 3-3640.
m29-26t-p

CHIMNEYS CLEANED built and repaired Harry E Palmer 66 Glen St. South Natick Olympic 3-4880.
D4-tf-P

RANGE BURNER SERVICE Carbon burnt stove vacuumed FAirview 3-8398 Arthur Watkins 26 Cotuit St. West Roxbury
a27-tf-p

Range Burner Service
Range burners cleaned and installed. Automatic fuel pumps sold and installed. PAUL LEWIN DEdham 3-4371
my-tf-p

45 —PLUMBING & HEATING

A. T. HAPENNEY CO.
Established 1918
Plumbing & Heating
REMODELING REPAIRING
EMERGENCY SERVICE
—Free Estimate—
DEdham 3-0703
or FAirview 3-7757
Au18-tf-P

PLUMBER will repair leaks, install sinks, etc., nights and weekends. Reasonable rates. BEacon 2-8563.
my17-3t-p

46.—ELECTRICIANS

A. C. DORNLAS
Master Electrician
RESIDENTIAL - INDUSTRIAL
WIRING — Free Estimates
DAYS: DEcatur 2-0742
EVES: WOodlawn 3-2304
m29-13t-p

ELECTRICAL WORK
By Master Electrician
Licensed - Lowest Prices — Homes, Stores, and Factories; Any Type Wiring Work done anywhere, anytime, promptly. My shop on wheels, call anytime. Herbert Brickman, LAsell 7-8617. We are as near as your telephone!
My 10-13t-P

ATOMIC ELECTRIC CO.
Master Electricians
RESIDENTIAL - COMMERCIAL
Industrial Wiring and Maintenance
BLuehills 8-3024
TAlbot 5-9826
My17-13t-P

HENRY BISNAW
Licensed Electrician
Call DEdham 3-4147-M Eves.
MY 10-13t-P

DON CRAIG
Master Electrician
Free Estimates - Prompt Service
Travel Anywhere - DEdham 3-5403
My24-tf-P

48.—ELECTRICAL REPAIRS

VACUUM CLEANERS
All Makes and Models
Repaired and Sold
Free Pick-up and Delivery
All Work Guaranteed
MIKE'S RADIO & TV SERVICE
196 Belgrade Avenue
Roslinda'e
CALL
FAirview 3-8374 or FAirview 3-7991
M22-13t-P

VACUUM CLEANERS
Parts & Service on all makes including Electrolux. Hoses, Bags, Brushes. Highlands 5-8899, 1164 Columbus Avenue, Roxbury Crossing.
A26-13t-P

50 —CLOCK & WATCH REPAIR

Fine Watch Repairing
JOEL LEVENSON 156 LaGrange St. West Roxbury FAirview 3-2986.
Je16-tf-P

WATCH REPAIRING a specialty. FRED FALLER, 765 South St., Roslindale FAirview 3-5609.
my17-tf-p

WATCHMAKER: Prompt service. Work guaranteed. J. McDonnell, 490 Baker St., West Roxbury. FAirview 3-1472.
my24-4t-p

52.—PIANOS TUNED

FOR THE PIANO TUNER
Call Grosbayne, ALgonquin 4-6642. Tuning and repairing Over 30 years experience Formerly with Chickering Mason & Hamlin and Knabe Piano Companies Reasonable.
s1-tf-p

58.—FLOORS

Arborway Floor Co.
Linoleum Rubber Asphalt
and Plastic Tile
Floors Sanded and Refinished
52 Hyde Park Avenue
JA 2-0028 JA 4-1556
Au25-tf-p

GUNDERSEN
FLOOR SANDING
REFINISHING
BLuehills 8-4059
M3-tf-P

FLOOR SANDING & REFINISHING
REASONABLE RATES
Dolan & Manning
FAirview 3-3648 or
FAirview 5-2411
My17-13t-P

60.—REFRIGERATION

REFRIGERATION AND AIR CONDITIONING
Sales and Service
Commercial and Household
R W MITCHELL & CO
DEdham 3 1066
Jy7-tf-P

WE REPAIR REFRIGERATORS (all makes, including Coldspots), washers, vacuum cleaners, household appliances. Authorized service for G E Westinghouse and Norge Appliance Sales & Service Co., 1250 Washington St., Norwood Tel. NOrwood 7-0639
O18-tf-D

61.—TELEVISION & RADIO

UNION TELEVISION SERVICE CO.
2056 Centre St., West Roxbury
SALES AND SERVICE
$3.50 Including All Parts If In Factory Warranty
Antennas Repaired and Installed
FAirview 3-4800 or MOnument 6-3352
P

Radio & TV Service
Call anytime - reasonable rates.
RALPH BERRY. DEdham 3-2882-R
m8-13t-p

To further your enjoyment
DON MARBLE
Television Repairs
HI-FI Installations
FAirview 3-2208
M3-TF-P

PICTURE TUBE BAD? Do it Yourself with a full year registered warrantee — 10" 10BP4, $16.25; 12" 12LP4, $17.50; 14" 14BP4, $19.20; 16" 16KP4, $20.30; 17" 17BP4, $21.60; 20" 20CP4, $25.20; 21" 21ZP4, $26.50. Price is with old tube for glass salvage. Distributed in Dedham by Henry's Radio & Electric Shop, 380 Washington St., Dedham Sq. Telephone DEdham 3-3022. In Needham, Needham Television & Radio Lab., 910 Great Plain Ave., NEedham 3-3986. Call your nearest dealer. Any tube not listed phone for our low price. Metal tubes slightly extra. Delivery and installation extra.
m29-10t-p

17" ADMIRAL TV: Almost new; guaranteed. Very reasonable. NEedham 3-2279-R.
n

—DO-IT-YOURSELF—

CHAIN SAWS RENTED
LAWN MOWERS AND SAWS SHARPENED
Keen Edge Saw Service
868 Centre Street Jamaica Plain
JAmaica 4-7471
Jy-1-tf-t

64.—PETS

GREAT DANES
A.K.C. Reg. Litter - husky, healthy, well bred, black masked golden fawn puppies. Ideal companions with obedience and show possibilities.
Phone Walpole 590-R
P

PARAKEETS Healthy, home raised NEedham 3-0958.
n18-tf-n

FOR CARE of your pets Consult Dr Wolf's Animal Hospital 145 River street Hyde Park HYde Park 3-4205 Office hours 11 a.m to 12 Noon—1 p.m to 7 p.m Except Wednesday and Saturday evenings
o6-tf-p

WE BUY PUPPIES
Either A.K.C. or mixed breeds. Must be young and healthy. Call Dedham 3-4994.
a19-tf-p

MOORE'S DOG SERVICE — Route 16 South Natick Olympic 3-5960 Large kennels and individual runs Open for your inspection any time.
Ja13-tf-T

SPRINGER Spaniel Puppies: A.K.C. registered, champion stock; good hunters, excellent with children. NEedham 3-3585.
n

Get-Acquainted Week Specials
MINIATURE POODLE, $85; Kerry blue terriers, $75; 10% off on aquarium sets; 50 lbs. kibbled dog food, $6.50; dog washed free with any trim. TROPICLAND PET SHOP, 916 Providence Highway, Route 1, DEdham 3-4994.
p

7 MONTH OLD female cocker spaniel. Call NEedham 3-3373-W.
n

HOME wanted for adorable housetrained kitten. DOver 8-0254.
n

66 —HOUSEHOLD GOODS

I INSTALL EVERY ALUMINUM WINDOW AND DOOR I SELL!
I am an expert craftsman who measures your windows and doors accurately, installs them skillfully and saves you salesmen's commissions as well. I specialize in screening porches, installing jalousies, Room Additions and overhead garage doors. Because I am building a trade on my reputation for honesty and quality workmanship that I do myself, I sell the finest products made. F.H.A. approved, too—with low budget terms.
CALL SID KUMINS
ASpinwall 7-8252
F23-tf-P

MELLOW OLD Knotty Pine of all kinds: drop-leaf tables, commodes, cobbler's bench Welsh dressers, old china glass copper pewter; used furniture and gifts of all kinds KAY'S PLACE 46 Chestnut Place NEedham 3-4077
n10-tf-p

CHINA - GLASS and FURNITURE Candlewick Cabin, Dedham's Thrift Shop. 411 Washington St., Dedham. Telephone DEdham 3-1846.
m8-13t-p

We Buy Used Furniture
GLICK'S - GArrison 7-7960
au18-tf-p

ALL ALUMINUM
Window & Porch Screens
WE MEASURE AND INSTALL
Boston Venetian Blind & Shade Co.
HY 3-4290 or HY 3-0629
A19-TF-P

ANTIQUES, bought, sold. All kinds A. R. Scott, Providence Highway, DEdham 3-3203
o6-tf-p

BROADLOOM REMNANTS, from all leading mills in the country most sizes most colors Visit our Remnant Department—Beacon Floor Coverings 1296 Center St., Newton Centre 59 Mass LAsell 7-1773 DEcatur 2-4580
S25-tf-P

RUG, tables, chairs, lamps and kitchen set. NEedham 3-2583.
n

ROCK MAPLE: Dinette set, $50; 4-drawer chest, $30; magazine rack, $5; bookcase, $15; coffee table, $15; floor lamp, $10; and chair, $15; porcelain top table, $10. Excellent condition. Call before 7 p.m., NEedham 3-0243-J.
n

9-PC. HAND-CARVED oak dining room set; excellent condition; 11-ft. cornice; pair drapes. Bigelow 4-4287.
g

MODERN BLACK and chartreuse telephone table. ALgonquin 4-6576.
g

DINING ROOM SET: Must be sold. Best offer. NEedham 3-5614.
n

KITCHEN SET, red chrome—Large table and six chairs. Call FAirview 5-9328.
p

USED FURNITURE, suitable for small apartment or married student. Priced for quick sale. 47 Winship St., Apt. 3, Brighton, near St. Elizabeth's Hospital.
p

FOR CASH, $125, will sacrifice green living room divan with matching chair, 2 fireside wing chairs, broadloom wool rug with pad, 10x12; formica kitchen table, 4 chairs, excellent condition. For cash purchase of above, will give away for camp convenience, bed, vanity, 3 chests of drawers, and tables. Call at 95 Caledonian Ave., West Roxbury.
p

DOUBLE WHITE SINK and drainboard, $15. DEcatur 2-5758.
g

GOING OUT OF STATE, liquidating furniture; Persian rugs; lamps; pictures, etc. Bigelow 4-8459 after 6 p.m.
g

MAHOGANY FINISH, full size bed, spring and mattress; $5. Other items. FAirview 5-6530.
p

SET OF 5 plank seat chairs, signed and dated 1842. Other pieces. NEedham 3-3039-W.
n

RUG SALE, leading makers: MILL SECONDS, 9x12 American Orientals, reg. $149.95—now $90. Six different patterns. Others, $49.95 up at ADAMS & SWETT, 100 Kemble St., cor. Magazine St., opp. 1000 Mass. Ave., Roxbury.
my24-tf-p

REGENCY SOFA, English lounge chair; good condition. Bigelow 4-0956.
p

SERVEL gas refrigerator, 8 cu. ft., perfect condition, $25; dining room table, chairs, $15; metal bed, spring and mattress, $10. FAirview 3-5619.
p

REFRIGERATOR, washer, television, and odds and ends. DEdham 3-0231-M.
p

OAK DINING room, holy pictures, living room chairs. FAirview 5-0009.
p

ONE CURVED glass china cabinet, $10. Call NEedham 3-0486-W.
n

CUSTOM SOFA fireside chair, lady's chair, decorator's slipcovers, misc. tables, Bigelow 4-4838.
g

4 PIECE MAPLE bedroom set, excellent condition. LAsell 7-2511.
g

BEDROOM SETS; cocktail and coffee tables; odd chairs; curtains; lamps; wrought iron dinette set. STadium 2-2381.
g

SPINET PIANO for sale; in fine condition. Bigelow 4-0160.
g

MAHOGANY BREAKFRONT, excellent condition. DEcatur 2-2144.
g

MOVING: Selling kitchen set; twin bedroom; single bedroom; venetians; misc. Reasonable. ASpinwall 7-5141.
g

3-PIECE MAPLE living room set, 1 year old; Coldspot refrigerator in good condition; one bed with box spring and inner spring mattress, like new. Call NEedham 3-3787-W
n

CHROME KITCHEN set, 6 chairs $35; maple spool twin bed and mattress $35. Perfect condition. Call NEedham 3-1962-W.
n

LARGE WALNUT dining room set. Best offer. Call NEedham 3-3448.
n

MOVING: Must sell new 11 cubic foot Westinghouse automatic refrigerator, 4 piece curved sectional nylon turquoise sofa. Perfect condition. NEedham 3-3779-M.
n

MOVED TO SMALL home. Cannot use large davenport newly upholstered. Sacrifice $45. NEedham 3-5309.
n

GREEN STUFFED CHAIR: green leather rocking chair and footstool. DEdham 3-2001-J.
p

MOVING. Dining room set; maple bedroom set; divan. FAirview 3-4735.
p

MAHOGANY dinette set, Duncan Phyfe with drop-leafs, $75; maple rocker; mahogany rocker; old pictures and books. Call Wayland, Mass., ELmwood 8-2056.
p

SOFA, coffee table, draperies and silver fox jacket. Excellent buy. LAsell 7-0273.
p

BROADLOOM, 9x9, brand new, nylon and rayon, toast color. Sacrifice, $25. DEcatur 2-0654.
g

HENRY F. MILLER grand piano; 9x18 cocoa broadloom rug; china. Bigelow 4-8865.
g

TWO PAIRS custom-made drapes, floral design; hardly used. Reasonable. LAsell 7-0119.
g

BABY'S chest of drawers; sandwich toaster, china, etc. HOmestead 9-0585.
p

66.—HOUSEHOLD GOODS

FINE USED FURNITURE
MARTHA WASHINGTON SEWING CABINET
UPHOLSTERED CHAIRS & SOFAS
9x12 RUGS
OFFICE DESKS
CORNER CABINETS
TWIN BEDS
CHILD'S ROLL TOP DESK
2-CUSHION LOVE SEAT
MAHOGANY DINING CHAIRS
BUREAUS & CHIFFONIERS
"Drive In and Browse Around"
SEELEY BROS.
Whalen & Richardson
Successors
OPEN THURSDAY NIGHTS UNTIL 8 P.M.
757 WASHINGTON STREET
NEWTONVILLE
LAsell 7-2000
P

SOLID MAHOGANY double bed, good condition, $25. Call NEedham 3-1658-R.
n

BLANKET SALE
NEED BLANKETS for your summer cottage, children's room, or spares for that unexpected guest? Mal's has a fabulous blanket bargain. 75% wool, 25% nylon, 4 lbs. weight with 3-inch satin borders, size 72x84. Colors pink, blue, green, tan, rust, and more. Worth many times the amazing price of $3.99 each. Mal's Bargain Center, Needham Sq., Needham. Open Wednesday, Thursday, and Friday nights until 9 p.m. Also available at Mal's, 1210 River St., Hyde Park.
n

MAHOGANY bedroom set; twin beds, dresser, mirror and chest. Call FAirview 5-7546.
p

WHITE BATH TUB, $8; radiator, 15x36, $8. Call NEedham 3-4982.
n

NEW 3-PC. living room set; made to order; foam rubber cushions; never used; $335. Call NEedham 3-2573.
n

SLIGHTLY USED 5-pc. mahogany modern bedroom set; twin beds with oversized headboard. Call DEcatur 2-0179 evenings.
g

CUSTOM-MADE chrome breakfast set, like new, $50; Columbia L.P. attachment, $5. NEedham 3-4153.
n

GLIDER, red cushions, $9; Edison crib, mattress, $18. NEedham 3-0940-J.
n

LIKE NEW, blond mahogany extension table with pad, $60; mahogany hope chest, $25. LAsell 7-0136.
p

LOVELY CHROME and porcelain kitchen set, like new; hide-a-bed with maple arms; both reasonably priced. Call FAirview 5-6200.
p

EASY SPINDRY washing machine, excellent condition, $40; used bed, excellent mattress, $15. BLuehills 8-3216.
m

67.—SALE APPLIANCES

MAYTAG wringer-type washing machine; excellent condition. DEdham 3-2746-W.

HOTPOINT 37" range; very good condition. Reasonable. DEdham 3-2489-R.
d

G. E. REFRIGERATOR. Reasonable. Call FAirview 3-3253.
p

2½-YR. BENDIX automatic; needs repair — bargain, $20. DEcatur 2-6146.
g

WESTINGHOUSE electric oven, $18; electric steak broiler, $4. Both practically new. LAsell 7-5001.
g

FREEZER, "International Harvester", 16 cu. ft.; 3 years old; $275. Bigelow 4-3097.
g

FRIGIDAIRE air conditioner, slightly used. Call FAirview 5-1089 between 6 - 8.
p

GAS STOVE, 4 burners; good oven, broiler, timer. NEedham 3-2250-M.
n

BENDIX DELUXE automatic washing machine; good working condition; $35. Call FAirview 5-0008.
p

DELUXE G. E. 39" electric stove; excellent condition. DEdham 3-5567.
my24-3t-p

WHITE Florence oil and gas stove, barrel, stand, $15; 20-gal. galvanized tank, like new, with fittings; gas stack, $15. FAirview 5-7036.
p

HOTPOINT automatic washer, 1954 deluxe model, perfect condition, will sacrifice. FAirview 3-1918.
p

WESTINGHOUSE refrigerator, good condition. FAirview 5-1641.
p

USED FRIGIDAIRES, $25 and up, fully guaranteed. Used electric white ranges $15. Call NEedham 3-3175.
p

CRAWFORD white enamel combination oil and electric stove; excellent condition. Best offer. Call DEdham 3-0685-J.
p

GAS STOVE, used little, $70. Call FAirview 5-9473.
p

APARTMENT SIZE refrigerator, $15. Call FAirview 5-2024.
p

8 CU. FT. FRIGIDAIRE; excellent condition; $35. FAirview 5-2965. Call after 1 p.m.
p

FOR SALE: Full size plate and chrome combination gas and oil range; condition like new; $100. TRinity 2-0928.
g

EASY SPIN-DRY WASHER, $39; G.E. automatic washer, $75. Hawkins Walker Co., 16 Eaton Sq., Needham.
p

8.5 CU. FT. SERVEL refrigerator; good condition. Call NEedham 3-1685-M.
n

BENDIX automatic washer. Call JAmaica 4-4998.
p

SERVEL gas refrigerator, 10 cu. ft.; good condition; $65. CUnningham 6-1754.
m

SMALL Frigidaire, also Easy washer; both ideal for summer cottage; $15 each. JAmaica 2-5846.
p

STEWART-WARNER all porcelain refrigerator; good condition. DEdham 3-5471.
p

68.—SALES MISCELLANEOUS

JUST RECEIVED
A Very Large Assortment of
ITALIAN STRAW HANDBAGS
Regular Price Up to $5.00
OUR Price $2.00
We also have a large selection of Shell Handbags at a saving of 50%
FACTORY HANDBAG OUTLET
142 Belgrade Ave., Roslindale
2 blocks from Roslindale Sq.
Open Friday Eves. 'til 9 P.M.
P

2¼ x 3¼ SPEED GRAPHIC; 4.5 lens; perfect; synchronized flash, range finder, pack adaptor, film holders, 2 shutters; $125. DEcatur 2-9887.
g

FOOT MONEL METAL SINK, double drain boards, excellent condition, $35; also full set of Encyclopedia Britannica, 1951 edition, $50. Better than new one on history, biography, and many other subjects; hardly used. Bigelow 4-2738.
g

68 —SALE MISCELLANEOUS

CLEARANCE
20 to 50% OFF
ENTIRE STOCK
WABAN ANTIQUE & COUNTRY STORE
87 Wyman St., Waban Square
(Next to Post Office)
My-tf-P

AUTHENTIC OX YOKES complete with bows, all sizes. JAmaica 4-2782.
m3-9t-p

"LET A SPECIALIST HELP YOU" See the rows and rows of mattresses, convertible sofas, Hollywoods, bunks, etc. All famous names. Extensive sleep research provides your best guarantee of satisfaction Siesta Sleep Shop, 320 Centre St., Newton Corner, (formerly Woolworths), DEcatur 2-7176; 221 Parkingway Quincy MAyflower 9-5119. 390 Moody St., Waltham, TWinbrook 3-2889.
my17-tf-p

$15.00 TRADE-IN on your old mattress toward brand name Orthopedic mattress, buttoned or smooth top. Siesta Sleep Shop, 320 Centre Street, Newton Corner, DEcatur 2-7176; 221 Parkingway Quincy, MAyflower 9-5119. 390 Moody St., Waltham, TWinbrook 3-2889.
my17-tf-p

USED FLUORESCENT light fixtures, 4 and 6 tube type. Room 301, 7 Central Sq., Lynn. LYnn 8-3718
my17-4t-p

"HOLLYWOOD BED": Twin size with headboard and innerspring mattress, $39.95 complete; innerspring mattress (any size) $15.99; cot mattress, $5.99; odd headboards, $5.00 (must bring this advertisement). Siesta Sleep Shops 320 Centre St., Newton Corner, DEcatur 2-7176; 221 Parkingway, Quincy, MAyflower 9-5119; 390 Moody St., Waltham, TWinbrook 2-2889. Free Parking at all stores.
my17-tf-p

LARGE, MODERN Westinghouse refrigerator, like new, small freezing compartment, $75 or best offer. Colonial decorated hanging shelf, 19" wide x 31" high; 3 solid pine, custom-made cornices, one 72", two 78". LAsell 7-3201.
g

CAMPING EQUIPMENT
WE CARRY complete line of official Boy Scout camping items for men and boys. The official emblem is your guarantee of quality at lowest prices. Tents, cooking and eating equipment, sleeping bags, canteens, knapsacks, flashlights; many other items. PERLINS, Great Plain Ave., Needham.
n

THERMOSTAT GLENWOOD floor heater size 20¼" x 32", perfect condition, bottle gas. For cottage or small home. Will sell for half price, $100. FRontier 6-8612, Fenton, Dwight St., Millis.
p

REMINGTON portable typewriter, practically new, $50. Call FAirview 5-1660.

'53 G.E. WRINGER-WASHER, $20; Simplex ironer $10; 6ft. Frigidaire $25; 12 ft. outboard with 5 h.p. motor $25; '48 Hudson club coupe $40; Bigelow 4-6324.
g

SLEEPING BAG BARGAIN
JUST ARRIVED—Overstock of the country's finest sleeping bag maker —Save 30% to 50%—All first quality, rubberized, waterproof bottoms, balloon cloth shells, awning tops, zipper closures. Reg. $12.50 wool-filled —now $7.77; reg. $16.95 dacron-filled —now $9.99; reg. $24.95 dacron bag —now $16.95. Many more models at slashed prices. Mal's Bargain Center, NEedham Sq., Needham. Open Wednesday, Thursday, and Friday nights until 9 p.m. Also available at Mal's, 1210 River St., Hyde Park.
n

WAREHOUSE RUG closeouts. Beautiful 9 x 12 Tweed-tone Axminsters. $59.50. Delivered. DEcatur 2-9720.
my24-3t-p

COMBINATION WHITE kitchen sink tub with faucets $10. NEedham 3-0551-M.
n

G. E. PUSH-BUTTON electric range; like new; reasonable. DEcatur 2-2127.
g

TREMENDOUS selection of Simmons Hide-a-Beds, every style, size, color, price range; also studios, lounges, hi-risers, etc. Hide-a-Way bed, $99.95. Siesta Sleep Shop, 320 Centre St., Newton Corner, (formerly Woolworths). DEcatur 2-7176; 221 Parkingway Quincy MAyflower 9-5119. 390 Moody St., Waltham, TWinbrook 2-2889.
my17-tf-p

HEY FOLKS!! Let's paint the town red or any color. Arnold's has a tremendous sale on right now—paint, at discount prices while the huge supply last. Inside and outside house paint, regular value $4.29 per gallon, now $1.99. Hurry!! Arnold's Surplus Center, 180 Worcester Turnpike (Rte. 9 near Rte 128), Wellesley Hills. WEllesley 5-5641, open every day 9-9; Saturday 9-6.
g

Campers' Headquarters
MAL'S IN NEEDHAM features one of the largest camping displays in New England. If you're a Scout leader, camping enthusiast, or camping is your hobby, see the fabulous selection of tents, sleeping bags, mess equipment, cutlery, and hundreds of other camping items at Mal's. No store anywhere sells camping equipment lower priced than Mal's—a full cash refund if you can beat our prices. Mal's Bargain Center, Needham Sq., Needham. Open Wednesday, Thursday, and Friday nights until 9 p.m. Also available at Mal's, 1210 River St., Hyde Park.
n

GOOD COT and mattress; several used tires. Cheap. FAirview 5-5575.
p

DAVENPORT, good condition; plastic ice box. NEedham 3-2262-W. NEedham 3-2262-J.
n

LADDERS — Rohn's Boat Yard, 195 Nehoiden St., Needham.
my24-4t-n

PRIVATE PARTY, selling store equipment; 6-ft. chest, computing scale, slicer, etc.; very good condition. Call after 5:30 p.m., DEdham 3-3464.
p

WEBCOR TAPE RECORDER: Such a fascinating hobby. Surprise your friends after the party. Record your favorite records direct from radio or TV. Excellent condition. Also many tapes. Call DEdham 3-2153-R after 5 p.m.
p

SOUTH BEND bench lathe with attachments; 2-h.p. outboard; melodeon and bagpipe. All in excellent condition. Call LAsell 7-3015 eves.
p

BROILERS
FOR SALE; 75 broiler chicks, $1.10 each. DEdham 3-3157-W.
p

EXCEPTIONALLY FINE Henry F. Miller upright piano, matching bench, and a Magnavox combination radio - phonograph, walnut inlaid cabinet, excellent condition. Reasonable. LAsell 7-0119.
g

9x12 PERSIAN RUG, twin maple beds, Maytag washer. FAirview 3-8568.
p

BOY'S Schwinn bicycle, $10; Majestic cabinet sewing machine, $25; Hotpoint refrigerator, $55; 9x12 red rug, $20; bed and mattress, $25; all good condition. CUnningham 6-6748.
m

NO PANTRY? For sale, floor model kitchen cabinet; cost $50—sacrifice $20 — like new. DEdham 3-6094-W.
p

COMBINATION white sink and tub; one 4-burner Hotpoint electric stove; $50 for both. Call DEdham 3-2816.
p

68.—SALE MISCELLANEOUS

LOOKING for real bargains? Some chairs, dishes, hope chests, lamps, clothes, miscellaneous. Bigelow 4-8675.
p

WEBCOR tape recorder, 1955 model, $75. CUnningham 6-1263.
p

69.—SALE CHILDREN'S GOODS

BABY and JUVENILE FURNITURE AND EQUIPMENT
30 % OFF
Easy Credit Terms
Open Friday Nights
A & L SALES CORP.
360 Watertown St., Newton 58, Mass.
DEcatur 2-5979
My 10-tf-P

CHILDREN'S FAIR
SPRING CLEARANCE. Everything reduced for quick sale to get ready for summer closing. 1199 Washington St. NOrwood 7-3890. Tuesday through Friday, 1 - 4; Saturday, 10 - 4.
p

CARRIAGE - STROLLER combination. Evenflo electric sterilizer, large bassinette with stand, comb. car bed, Teeter-Babe. FAirview 3-7057.
p

UNUSUAL!
6-YEAR-SIZE hard wood crib with guaranteed Wetproof mattress, $24.95 for complete outfit—direct from manufacturer to you price. THE LULLABY SHOP, 362 Harvard St., (between Coolidge Corner and Commonwealth Ave), Brookline.
p

TWIN-SIZE STROLLER, condition like new, $12; maple crib with 2 drop sides, mattress, $20. Call NEedham 3-2218-R.
n

TWIN THAYER carriage and stroller combination with hood. DEdham 3-0176-J.
p

70.—SALE CLOTHING

CAMP LIST
DISCOUNT SALE!
MAL'S PRICES ARE LOW - COMPARE ANY LIST WITH OURS, YOU WILL SEE SAVINGS IN BLACK AND WHITE.

GABARDINE SHORTS	98c pr
JERSEYS (Combed Cotton)	69c ea
CAPS (All types, all colors)	98c ea
SOCKS (Heavy White Rib)	39c pr
CHINOS - Tan or Grey	2.29 pr
WHITE DUCK PANTS	2.98 pr
DUNGAREES, Heavy Denim	1.88 pr
UNDERWEAR (All Kinds)	49c ea
JACKETS (Wool Melton)	4.94
PAJAMAS (Flannelette)	2.49 pr
SWEAT SHIRTS (Fleeced)	99c ea
DUFFLE BAGS	3.98
FLASHLIGHT & BATTERIES	1.49
KNAPSACKS	1.98
HANKIES (White)	12 for 1.00
JACK KNIVES (4 Blade)	98c
LAUNDRY BAGS	98c
MESS KITS	1.98
FOOTLOCKERS	8.88 plus tax
SNEAKERS (Low Oxford)	2.29
WOOL BLANKETS (Grey)	4.95
PONCHOS (Rubberized)	3.98
SHEETS (Cot Size)	1.49
SLEEPING BAGS	7.77
TENTS (Pup Type)	5.88
BATHROBES (Terrycloth)	4.95
CANTEENS	1.98
RAINCOAT AND HAT	2.99 set
TOILET KIT	1.49

Mal's BARGAIN CENTER
Needham Sq., Needham
OPEN
WEDNESDAY, THURSDAY AND FRIDAY NIGHTS
'TIL 9 P.M.
Also Available At
Mal's - 1210 River St., Hyde Park
N

HI-HO, HI-HO, "A-CAMPING WE WILL GO" with top value discount priced equipment from Arnold's. Compare the following values: Canteens and mess kits, regularly $2.98—now $1.89; army type folding cots, regularly $7.95—now $4.49; air mattresses, regularly $4.95—now $3.19; all-wool camp blankets, regularly $8.95—now $5.49; laundry bags, regularly $2.95 — now $1.98; genuine government shelter, half pup tents, complete—original cost, $25—now $5.49; genuine navy 2-cell flashlights, $1.50 value—now 49c; duffel bags, $4.95 value—now $3.49. We have many more unbelievable values. Tremendous savings and discounts for everyone. Scoutmasters, Boy and Girl Scouts — bring your Scout cards for even bigger savings on camping equipment. Drop in and see our tremendous display. We are a camper's paradise. ARNOLD'S SURPLUS CENTER, 180 Worcester Turnpike, (Rte. 9, near Rte. 128), Wellesley Hills. WEllesley 5-5641. Open every day 9 - 9; Saturday, 9 - 6.
g

MEN'S and BOYS' CHINO PANT SALE. Buy Chino pants now. The prices will never be this low. Men's and boys' khaki or grey Chino pants, zipper front, sanforized, color-fast; sizes 6 to 42. All first quality. Usually $3.99 pair—now $2.29, 2 prs

To Rent - Buy Or Sell - Place Your Ad Today!

"AD RAN THURSDAY. HOUSE WAS SOLD ON SATURDAY". MR. GRANT OF GRANT ASSOCIATES WAS VERY PLEASED WITH THE RESULTS!

NEEDHAM: 8-yr.-old 7-room Cape: large fireplaced living room, modern cabinet kitchen, dining room; paneled den, and lavatory down; 3 extra large bedrooms, and ceramic tile bath, up. Convenient location. Reduced to $17,900. NEedham 3-5394. p

80.—Convalescent & Rest Homes

BLAIR REST HOME, Newton Centre. Private, semi-private rooms. Nursing care for elderly patients. Choice foods. Home-like atmosphere. Reasonable rates. LAsell 7-5833. m8-13t-g

HARVEY REST HOME
Under new management. Excellent atmosphere, comfortable rooms, all improvements. Reasonable rates. GRanite 2-9416 - MAyflower 9-6874 M29-13t-P

CALL VIctor 3-2708
FOR NURSING CARE in private home. Large, attractive room with alcove,—everything to be desired for comfort. To be shown by appointment this week-end. 452 Elm St., Braintree. p

82.—HOUSES & APTS. FOR RENT

WELLESLEY
3 BEDROOM
DUTCH COLONIAL
$175 a month. Adults or one older child.
MISS KING, *Rental Agent*
162 Linden St., Wellesley
WEllesley 5-6114-J
or WEllesley 5-5509 Eves. P

NEWTON: 5 rooms; top location; 21-ft. living room; garage; inlaid; transportation. Adults. $110. DEcatur 2-2882. g

PLEASANT ROOM, kitchenette, porch; good location; near cars, stores. Business person. HYde Park 3-0623-W. p

HYDE PARK: Six rooms; recently renovated; 2nd floor, centrally located; h.w. heat. Adults preferred. No pets. $65. Available July 1st. HYde Park 3-5498. my17-2t-d

WEST NEWTON: 5-room apartment, 2nd floor, modern 2-family; $90 month, unheated; June 1st occupancy. BIgelow 4-0587. g

FOR RENT, Dedham: 4 rooms; furnace heat. DEdham 3-3280-M. p

ROSLINDALE: 2 furnished rooms, kitchenette, tile bath, porch; parking; separate entrance. FAirview 3-5713. p

ROSLINDALE: 5 rooms; hot water heat, white stove and sink; 3rd floor; adults. FAirview 5-4157. p

ROSLINDALE: 5 rooms and reception hall, 1st floor; garage; $75; adults. Available in July. FAirview 3-8688. p

4-ROOM apartment, $40. Write Box 573, Parkway Transcript, Roslindale 31, Mass. p

CHESTNUT HILL—for rent: 2-room basement apartment, furnished; all utilities; good location; $65. Box 482, Newton Graphic, Newtonville. g

NEWTON CENTRE: 4-room furnished apartment, 1st floor; front and back porch. Available June 1. BIgelow 4-9159. g

WEST NEWTON: For rent — 5 rooms, sunporch, den; oil heat; adults; $90. LAsell 7-4021. g

HYDE PARK: Six rooms; recently renovated; 2nd floor, centrally located; h.w. heat with oil. Adults preferred. No pets. $65. Available July 1st. HYde Park 3-5498. my17-2t-d

NEWTON UPPER FALLS: 4-room apartment, 1st floor; bath, sunporch; hardwood floors; oil heat; gas stove. Adults. Call after 5 p.m., LAsell 7-2637. my24-2t-g

DEDHAM, Manor section: 4-room apartment, 2nd floor; continuous h.w. Middle-aged couple preferred; $65 a month. 18 Gainsville Rd. p

NEW: 5 rooms; Ranch type, fireplace, porch, carport, available now. Adults only. No dogs. Telephone DOver 8-0115. n

BROOKLINE VILLAGE
4-Room Apartment, $45
CAMBRIDGE
35 Brookline Street
5-Room Apartment, $42
LAsell 7-0388
my24-2t-p

NEWTONVILLE: Available July 1—6 rooms, 1st floor; parking. Adult family. About $100. LAsell 7-8742. g

WABAN: 3 rooms; all utilities. Call after 7:30, BIgelow 4-1422. g

WEST NEWTON
MODERN large bedroom - living room combination, electric kitchen, tile bath and shower; $75 a month includes all utilities. BIgelow 4-7788. g

WEST ROXBURY: Furnished apartment, 2 rooms with kitchen and private rooms with kitchen and private bath. Business woman only. FAirview 5-9266. p

2-BEDROOM apartment with garage, electric range and dishwasher; oil heat; yard; $110. NEedham 3-0412-R. n

DEDHAM: Four-room furnished apartment, near everything. DEdham 3-2436-M. d

WEST ROXBURY: 6-room single, furnished; June 15th through September 15th; $125 monthly. FAirview 3-4877. p

5 ROOMS: heat, continuous h.w. 421 Washington St., Islington. DEdham 3-1199-W. p

COZY NEST, furnished for two — Newton Highlands the place — for working couple like you. BIgelow 4-6795. p

FURNISHED: 2nd floor, 2-room apartment; kitchenette, bath, utilities; $85. Furnished, 1st floor 4-room apartment, kitchenette, bath, all utilities; $135. LAsell 7-3149. p

4 ROOMS and sun-parlor, furnished. Box K-405, Needham Chronicle, Needham. n

APARTMENT, near Veterans' Hospital; utilities, garden, garage; middle-aged people. Also room for retired woman. Home privileges. FAirview 3-7568. p

NEWTON HIGHLANDS: 2 rooms, bath, kitchenette; 2nd floor; near transportation; $65 with utilities. LAsell 7-2648. p

HYDE PARK: 4 rooms heated; continuous h.w.; 1st floor, garage; $75 month. HYde Park 3-2829-R before 12 noon. p

NORWOOD: 5-room Cape, Lasalle Rd.; vacant; $125. NEedham 3-2530. p

IDEAL 3-room apartment near square and transportation; heat, utilities and garage; private entrance. NEedham 3-2570-J. n

83.—WANTED APTS. & HOUSES

WANTED: Apartment in Roslindale, West Roxbury or Dedham for 3 adults. Living in present location 25 years. Write Box 558, Parkway Transcript, Roslindale 31. p

WANTED
TWO working adults would like 2-bedroom, 2nd floor apartment; approximate rent $70; vicinity of Milton or Ashmont section of Dorchester. Please call ASpinwall 7-3876 after 6 p.m. p

83.—WANTED APTS. & HOUSES

WANTED: 5-room apartment, West Roxbury; 3 adults. Call JAmaica 4-0264. p

3--BEDROOM APARTMENT or house by college faculty woman and family; September 20th. DEcatur 2-6129. g

APARTMENT WANTED immediately by 2 adults in Roslindale. Oil heat preferred. Call FAirview 3-8636. p

URGENT! Salesman, wife, two small children, need two bedroom apartment or single in vicinity of this paper. DEdham 3-6066. p

3 ADULTS desire 4-room apartment, vicinity Roslindale, Hyde Park. FAirview 5-9826 after 6 p.m. d

WANTED: 5-room modern apartment by two adults, vicinity of Roslindale, West Roxbury or Dedham. FAirview 5-4659. my24-2t-p

YOUNG COUPLE being married in June, need 4 or 5-room unfurnished apartment; reasonable rent. Call after 6 p.m., BIgelow 4-0583. g

BUSINESS MAN and family desire to rent: 3-bedroom apartment or single house in Newton; not over $125 per month. Box 484, Newton Graphic, Newtonville. g

BANK TELLER, wife, 4 children, desire 6-room apartment or single. Will pay $75. HYde Park 3-4152. p

WANTED to purchase by private party from private party — 7 or 8-room home in Newton. BEacon 2-1283. g

COUPLE desires furnished apartment, vicinity Needham; no children or pets. Call Mr. Schmidt, NEedham 3-4080 between 9 and 5. n

YOUNG DOCTOR and family, wants furnished house; Needham or vicinity. Call FAirview 3-3380. n

TRANSFERRED from Albany, desire 3-bedroom house or apartment for July 1. Write Box 577, Parkway Transcript, Roslindale 31, or call TRinity 5-5026. p

COUPLE DESIRE 2 furnished rooms, kitchenette; Newtons. LAsell 7-0712. p

3 ADULTS wants 6-room apartment in 2-family house; garage; oil heat. Call after 4 p.m., FAirview 3-1864. p

85.—SUMMER RENTALS

WEST YARMOUTH
NEW FOUR-ROOM COTTAGE
All conveniences, two minutes to beach; available August 12th over Labor Day. Call FAirview 5-9057. m3-3t-p

CAPE COD, Popponnesset Beach: 2 and 3-bedroom cottages on and near beach; $100 and $125 per week. Half price, off-season. Winchester 6-3747 or ask for Wolf Cottages, Popponnesset real estate office. my10-3t-p

MANOMET, Priscilla Beach, waterfront; 4 bedrooms, tile bath, knotty pine living room, fireplace, electric kitchen, Bendix washer, automatic heat, h.w.; exclusive swimming beach; June and August, $100 week. Call DEdham 3-0712 Monday through Friday p

FALMOUTH: New cottage. Sleeps 6. DEdham 3-4029-W. my17-3t-p

SMALL CABIN, accommodates 4; beside mountain brook in Madison, New Hampshire, 1½ miles from Silver Lake. All modern conveniences; $30 per week or $100 per month. References required. Phone TWinbrook 3-5051. p

COTTAGE at West Island, Fairhaven, Mass.: All modern conveniences; near beach, fishing, and boating. Owner — P. O. Box 103. Telephone 1669-W Hudson, Mass. my17-2t-p

FOR RENT: Two-room Dennisport cottage; full bath, continuous hot water. Sleeps four. Write—Fred Hennigan, 21 Belvoir Rd., Milton. m

DENNISPORT: Modern 2 bedroom cottage at beach; hot water. LAsell 7-7733. g

CRESCENT BEACH, Mattapoisett: Cottage sleeps 9; continuous hot water; fireplace; heat; near water; $75 week; minimum four week period July and August. June and after Labor day half rate. Call BIgelow 4-5109. g

ONSET: 6 room cottage for rent or sale. On waterfront. Gas, heat. $85 a week for July, $65 a week for August. Good buying opyortunity, $5,500. FAirview 5-6824. p

CAPE COD, West Dennis: 6-room completely equipped house for month of July; very desirable location near Bass River; 2 minutes from beach. NEedham 3-2591-J. n

ENGLEWOOD BEACH, one minute from Hyannis; 4 bedrooms, 1½ baths; all electricity. Call weekdays, LAsell 7-3169. g

GRAY GABLES: Beautiful location; sleeps 6. Call week-days, LAsell 7-3169. g

DENNISPORT: Sleeps 8 at $70; 3 at $50; 6 at $125—(exceptional cottage—heated)—weekly. Good beds, electric refrigeration; near beach. Half rates for June. LAsell 7-1967—after 3:30 p.m. g

NEEDHAM: Teacher will rent his 2-bedroom home for July and August. Adults preferred. Write Box K-412, Needham Chronicle, Needham. n

COTTAGE: Sandwich Beach Shores; for July or August. NEedham 3-0486-W. n

COTTAGES, on lake near Sagamore Beach. Reasonable, by week or month. Call Franklin 1519-J. p

WEST DENNIS: 2-bedroom knotty pine; all utilities; 5 minutes to beach. June, August. FAirview 5-1227. p

MARSHFIELD: New, two-bedroom cottage, near beach; heated and all conveniences. Will rent by month only, July and August. NOrwood 7-1208-W. Monday through Friday; weekends, 1600 Hutchinson Rd., Ocean Bluffs, Marshfield. g

Boothbay Harbor, Me.
Sprucewold
COTTAGE, large living room, well furnished, 4 or 5 bedrooms, modern bath and kitchen; July $325 or August $350. Contact owner, LOngwood 6-3117. g

NORTH WEYMOUTH, $30 week: 2-bedroom cottage; large screened porch with nice yard; 2 minutes to beach. NOrwood 7-4978. p

LAKESIDE COTTAGE, South Chelmsford: Good, safe bathing; sail and outboard motor boats. BIgelow 4-4768. g

NEWFOUND LAKE, N. H.: Cottage; sleeps 5; modern conveniences; screened porch. Call NEedham 3-1346. n

N. H. — 65 miles to attractive cottage with safe swimming; sleeps 6. Reasonable. NEedham 3-4598-W. n

86.—SALE SUMMER COTTAGES

COTTAGE: Fourth Cliff, Humarock; completely furnished, waterfront, excellent condition, garage, outside showers, cookout grill, sun deck, enclosed porch, 2 bedrooms, 32 miles from Boston; open for inspection weekends. Call DEcatur 2-5598 or Marshfield 207-M. g

4-ROOM furnished cottage for sale, on lake with ½ acre of land; 12 miles from Boston. Call nights after 7:30; Sunday after 12. Call Walpole 1513-J. p

86.—SALE SUMMER COTTAGES

4-ROOM, FURNISHED cottage for sale on lake, with ½ acre of land—12 miles from Boston. Call nights after 7:30 or Sunday after 12:00. Walpole 1513-J. g

WHITE HORSE BEACH: Furnished, modern, 3 bedrooms, tiled bath, large porch; hot water; fireplace. (Will consider season rental). WAtertown 4-3490. g

89.—MOTELS & GUEST HOUSES

GAARD MOTEL — Accommodations for one night — weekly — or monthly. Kitchenettes. Two restaurants. Route 1, Foxboro. Telephone KIngswood 3-9398. m1-13t-p

ROLLING RIDGE FARM, Berwick, Maine: Vacation, age 6 - 11; excellent food, swimming, mountain trips, etc. Tel. 489-M or write Mrs. William Hunt for information. my10-3t-p

90.—MORTGAGES & LOANS

NEED MONEY?
FREE CONSULTATION APPRAISAL
1st, 2nd and 3rd Mortgages on residential or income property, for bills, repairs, etc., up to $100,000.
$18 PER MONTH FOR EVERY $1000 ON 2nd 3rd Mortgages
4½% ON 1st BANK MORTGAGES
For immediate service, call
MORTGAGE SERVICE BUREAU
100 Boylston St., opp. Common
HU 2-0650
M1-tf-P

PRIVATE PARTY will loan $500 - $1,500 to home sellers. No monthly payments repay after you sell. Call WEllesley 5-4595. f23-26t-p

NEED MONEY?
Lowest Rates For
SECOND MORTGAGES
All home owners eligible. Mortgages on land also. Your call will bring our representative.
SUBURBAN MORTGAGE CORP.
294 Washington St., Suite 551
— Boston —
HAncock 6-9581
or evenings
DEcatur 2-1183
A26-13t-P

1st and 2nd Mortgages
★ INSURANCE FUNDS
★ BANK FUNDS
★ PRIVATE FUNDS
★ G.I. LOANS
Security Mortgage Co.
Call Us - Will see you same day
BE 2-8190 - Eves. NE 3-3082-J
M3-4t-P

WHEN BANKS STOP WE START
CONFIDENTIAL
1ST & 2D MORTGAGE LOANS
Also - LOANS For HOME REPAIRS
Lowest Rate Easy Terms
Cash in 4 Hours Deal Direct
NO BROKER'S FEE, APPRAISAL FEE, SERVICE CHARGE, CREDIT INVESTIGATION, RED TAPE
A phone call or letter will bring our representative to see you
COMMUNITY HOME OWNERS LOAN CO.
28 Charles St., Suite 31, 3rd Floor
Tel. LA 3-5200 - 01 - 02 - Call any time
J13-tf-P

SECOND MORTGAGES
HOME REPAIRS
FAirview 5-2350 Mr. Smith m15-26t-p

91.—SALE REAL ESTATE

HYDE PARK
FIRST TIME OFFERED
59 Highland St., off Fairmont Ave.
Out of Cleary Sq.
It doesn't take a big ad to sell a good house. Undoubtedly the best 4-room expansion attic CAPE we have ever seen. Well located, well built, and well priced. 1 year old. Features excellent kitchen, 7500 sq. ft. lot. Illness necessitates immediate sale. Might sell custom furniture. Price $14,900. Non G.I. - Call Exclusive Broker
EDWARD W. BRIGGS
FAirview 3-3285 P

NEEDHAM $13,900
6 Rooms, livingroom 24x13, full-sized dining room, kitchen with eating area, sun room; 3 bedrooms and bath on 2nd floor. Hot water oil heat, 10,900 sq. ft. - well landscaped. 3 minutes walk to Birds Hill R.R. Sta. Exceptional value.
JAMES D. WHITE
EXCLUSIVE AGENT
Tel. NE 3-1178 (anytime) N

NORWOOD BARGAIN
Widow must sell Charming 6-ROOM CAPE, 3 finished twin-size bedrooms. Delightful large kitchen, oil heat, low assessment. 10,000-ft. corner lot, near transportation.
$13,700
ALCOR REALTY
Realtors
60 Beech St., at West Roxbury Pkwy.
FAirview 5-3800
Open Evenings P

WEST ROXBURY
22 Capital Street, Off Baker Street
New 4 Room Cape
With Expansion Attic. Wonderful View of V.F.W. Parkway - $14,500
CALL WOOD - BUILDER
FAirview 5-3135 P

DEDHAM
6 ROOMS ON CORNER LOT
Sewer, finished street, screened porch
12,000 Sq. Ft. of Land
4½ Room Expansion RANCH with screened porch; garage; large attic; beautiful wooded lot. $17,300.
Shown By Appointment
GREENLODGE ESTATES
45 LEDGEWOOD ROAD
DEdham 3-4616-M P

DEDHAM
ENDICOTT SECTION
3-BEDROOM CAPE COD; breezeway; attached garage; patio; new stainless steel kitchen; green tile bath; all gas home. Situated on beautifully landscaped lot 85 x 165. Over 50 shade trees. Three minutes to station, 18 minutes to Boston by train. $18,500. Owner, after 6 p.m., DEdham 3-4372. My17-2t-P

91.—SALE REAL ESTATE

LEXINGTON
6-ROOM CUSTOM BUILT ½ acre of land, over-sized 2-car garage. Living room 15x27, fireplace. Thermo-pane picture window, dining room, guest room or den, 2 bedrooms with large walk-in closets, large colorama bath, glass door and step-down shower. All-electric kitchen with Hotpoint dishwasher and disposal and 2 oven stove; heated basement with tile floor, large TV room with fireplace 14x24, ping pong and rumpus room 21x27; workshop, tile laundry with formica counters, lav. — all copper heating forced h.w.
Large flagstone patio; completely landscaped. Owner transferred.
ASKING $28,900.
BILL SWIACKI
411 WASHINGTON STREET
DEdham 3-2255-W
DEdham 3-1846 P

NEEDHAM
$16,900
7 rms, garage, 1½ baths
1st FLOOR BEDROOM, cabinet kitchen with eating area; 3 bedrooms and bath on 2nd floor; storage space on 3d. Oil heat. Well maintained. Immediate occupancy. 22,200 sq. ft. lot with excellent garden plot. Located on accepted street, in good single house residential area, off main roads
6 MINUTES WALK TO NEEDHAM SQUARE, R. R. STA., SCHOOLS, etc.
SEE AND COMPARE THIS VALUE!
James D. White
EXCLUSIVE AGENT
Tel. NEedham 3-1178
(Anytime) N

DEDHAM $8700
Cosy 5-ROOM SINGLE, oil heat, white sink & combination gas range, continuous hot water, low maintenance cost. Ideal for couple or small family.
NELSON REALTY
FAirview 5-6870 P

NEEDHAM EXCLUSIVES
Charles River Area
We are proud to offer this precision built brick-front CAPE of 9 beautifully proportioned, intelligently planned rooms. The 5 bedrooms are spacious, the mahogany paneled den has fireplace and bookcases. One of the master bedrooms has adjoining dressing room with vanity and mirrored wall. The detail of finish throughout is superb. 1½ acres of land, one of the most beautiful lots in an exclusive area.
$22,500
Split-level - 3 twin bedrooms, dining room, fenced yard; forced h.w. heat. Beterments in and paid.
$22,000
Royal Barry Wills COLONIAL, wealthy country club area, a home of charm and distinction. 6 rooms, 1½ baths, screened porch, attached garage.
$19,200
GARRISON COLONIAL; 6 rooms, 2 master bedrooms and 1 twin size, modern "U" shaped kitchen, excellent address.
A. Clinton Brooks & Co., Inc.
941 GREAT PLAIN AVENUE
NEedham 3-0505
Anytime
Eves. NEedham 3-4361
Save time, see more, use our "Photo Library" P

MODERN 2-apartment house, excellent condition, 5 rooms each; large lot of land, fruit trees. By appointment only, NEedham 3-0701-R. m3-tf-n

ROSLINDALE, near the square: 6½ rooms, 2-car garage; $13,800. Will consider leasing. Write to 89 Canaan Ct., Apt. 27, Stratford, Conn. ap19-13t-p

WESTWOOD
4 room expandable Cape; attached garage. $14,500. Owner, NOrwood 7-3816-M. p

DUXBURY: South Shore motor court, old Route 3, 9 cabins, Tydol station with garage and lube; also 3 room apartment for owner. All furnished, 2¼ acres of land. Suitable for children's camp, priced reasonably. Call owner at FAirview 5-0625. p

NEEDHAM: Ranch with breezeway and garage. 2 twin bedrooms, cabinet kitchen including automatic washing machine, adjoining dining area, living room with fireplace, beautiful knotty pine playroom with bar. St. Bartholomew's area. Call owner, NEedham 3-1885-M. n

DEDHAM: Owner transferred, forced to sell lovely, economical 4-bedroom home; low taxes; handy to transportation and schools; $13,900. Call owner, DEdham 3-1330-J. p

FOR NEWTON REAL ESTATE — 'See Us First" — John T. Burns, Inc., LAsell 7-1680, BIgelow 4-0570. LAsell 7-5980. d29-26t-n

6-ROOM COLONIAL; double garage; V.A. appraised. Call NEedham 3-1283-J. n

WESTWOOD: 3-year-old 6-room Colonial Garrison on large lot with plenty of shade trees, in lovely neighborhood; large living room with fireplace, full dining room, 3 bedrooms, 1½ baths, modern electric kitchen, 20x20 knotty pine game room, large screened flagstone patio; inter-com. system; within 15 minutes to 128 Station; near schools, churches, and shopping area. Call transferred owner, DEdham 3-0070-R. p

ROSLINDALE
7-ROOM New England Colonial; 4 extra large twin-sized bedrooms, full dining room with fireplace, large modern cabinet kitchen, lovely spacious living room with bay window; new hot water oil heating system; large front porch, enclosed; full basement; garage; good lot of land; near shopping, schools, churches, R.R. station and playgrounds. $13,900. G.I. appraised. FAirview 5-1944. p

NEWTON CENTRE: Attractive 4-bedroom house, garage; oil heat; low assessment; quiet neighborhood, near schools and transportation; $19,500. THE DOSICKS, BIgelow 4-8585. p

NEEDHAM: 1½-year-old L-shaped modern ranch with 3 large bedrooms, 1½ ceramic tile baths; G.E. kitchen range, dishwasher, disposal, ventilator, and micarta-ized birch cabinets; extra large living room with floor to ceiling brick fireplace wall, modern recessed shelves and separate dining room; all blonde mahogany woodwork and flush doors, large screened-in porch; attached garage and laundry with G.E. washer and dryer, plus large storage wall and hide-a-way stairs to attic. Price $20,500. For appointment call owner, NEedham 3-4745. No brokers. n

91.—SALE REAL ESTATE

Herbert W. Lewis
19 West Street
WALPOLE CENTER
Phones: Walpole 1323 · 1632
After 5:30 phone Walpole 586-W
REAL ESTATE
SALES and RENTALS ALL KINDS
S22-26T-P

Ask MR. FOWLER REALTORS
Member Multiple Listing Service
743 Centre St. JAmaica 4-0500
1854 Centre St. FAirview 5-7769
1854 Centre St. FAirview 3-7800
OVER 50 YEARS OF SERVICE
A21-TF-P

NEEDHAM
Have you been looking for a modern home that has ample rooms without being an older-type house? If so, this one priced at $22,900 with 5 bedrooms, den, 2 baths, 2-car garage, and convenient location, is the answer. Call
John C. Rosenfeld
NE 3-5329 - REALTOR - NE 3-4836 N

See FRED C. HAILER
REAL ESTATE
1497 WASHINGTON STREET
ROSLINDALE
FAirview 5-3242
List Your Home with Us for Prompt and Courteous Action!
My17-13t-P

HYDE PARK
2 NU 2 FAMILIES
ASKING $14,000 and $17,000
Not new houses, but new listings, featuring ultra-modern kitchens and baths; 4 and 5 room suites; new Timken oil heaters, gardens, etc.
LISTED EXCLUSIVELY WITH
EDWARD W. BRIGGS
Call FA 3-3285 P

NEEDHAM
4 Bedroom Cape
CAPE with a full shed dormer, living room with fireplace, dining room, modern cabinet kitchen, 2 bedrooms and tile bath down, 2 finished bedrooms and space for bath up, porch and garage, full basement, oil heat, lovely landscaped lot with shade trees. ASKING $17,500.
Harris & Williamson Inc., Realtors
1076 Great Plain Avenue
NEedham 3-5140
or evenings
NEedham 3-0144 — BIgelow 4-6198 P

NEEDHAM, St. Bartholomew's: Charming 5-room Cape; screened-glassed porch; garage, nice yard; excellent neighborhood. Private sale, $15,500. NEedham 3-4699-J. n

WESTWOOD
14 BIRCH TREE DRIVE
LARGE living room, dining ell, 2 bedrooms, pine paneled den, pine cabinet kitchen, table space. Beautiful 18,000 square foot lot; excellent neighborhood. Anxious to sell —$19,500 or best offer. Call DEdham 3-4936. p

NEEDHAM, Birds Hill area: 7-room Cape; 2 full baths; walking distance to railroad, in St. Bartholomew's parish. Owner transferred. NEedham 3-3160-W. n

TWO-FAMILY HOUSE in West Roxbury; corner location, 6 rooms for buyer, plus 4-room apartment. Good mother and daughter home. All recently redecorated; oil heat, continuous h.w. Asking $15,500. Private party. FAirview 3-3130. p

NEEDHAM $16,800
ADORABLE 7-room Cape Cod with full shed dormer; 4 twin size bedrooms, separate dining room, screened porch, attached garage; beautiful yard with fruit trees. Best value on today's market. Call Arlene Bower, Realtor, NEedham 3-1475. Henry W. Savage, 1297 Beacon St., Brookline, Mass. n

NEEDHAM
5 MINUTES WALK to R.R., schools, from this charming ranch. Large living room with dining area, family kitchen, combination breezeway, 3 twin bedrooms, tile bath; oversize screened patio for summer living; forced h.w. heat - oil burner; garage; large landscaped lot. Only $21,300. Call Newell T. Crolius — Meredith & Grew, Inc., NEedham 3-3020; evenings, NEedham 3-0166. n

NEEDHAM
7-ROOM RANCH-type house with bath and extra lavatory and 2-car garage. Large rooms include 14x23 living room, many extra custom features. Priced in lower 20's. Call R. D. Burnham—Meredith & Grew, Inc., NEedham 3-3020; evenings, NEedham 3-4373. n

NEEDHAM: 14-year-old 6-room Colonial on quiet street; beautifully landscaped; near square; large fireplaced living room, family dining room, modern cabinet kitchen; 3 bedrooms and ceramic tile bath; custom built knotty pine playroom with bar; attached garage. Asking $19,900. NEedham 3-5394. p

NEEDHAM, $19,900: Spacious 6-room Colonial with through hall, 1½ baths, screened porch, garage; lovely lot with trees. Walk to trains, parochial school. Call exclusive broker—Mrs. Jess D. Thurston, 197 Great Plain Ave., Needham. NEedham 3-3417. p

RIVERDALE: 2-family; 5 - 8 rooms, 2-car garage; oil heat; modern, beautifully landscaped. Nina Gevalt, FAirview 5-3075. p

DEDHAM: Custom built 5-room Cape with dormers; forced h.w. heat by oil; corner location. Mrs. Chambers, DEdham 3-2637 - 0865. p

91.—SALE REAL ESTATE

SPRING VALUES
Expand. Cape - $12,900
NORWOOD: A nice home that features a fireplaced living room, two twin-size bedrooms, an all-electric cabinet kitchen and bath on the first floor, second floor offers two partially finished bedrooms. Full basement, one car garage, all well placed on a tree-shaded lot of land. Nice young neighborhood. Call NOrwood 7-3770.

6 Room Ranch - $15,000
WALPOLE: This Ranch is less than 1-year-old and offers immediate occupancy because of owners transfer. It's a very large home that offers a fireplaced living room, dining room, 3 twin-size bedroms and an all-electric knotty pine cabinet kitchen. Full basement with laundry connections. 1-car garage. Call NOrwood 7-3770.

BE SURE AND
VISIT OUR SUPER REAL ESTATE
MARKET AT
309 PROVIDENCE HIGHWAY
U. S. ROUTE 1
EARL HARMON
"KNOWN FOR QUALITY HOMES"
NO 7-3770 P

NEWTON HOME VALUES
6-ROOM RANCHES $24,500
7-ROOM RANCH $34,900
7-ROOM COLONIAL $21,000
Exclusive RANCH Estate $50,000
For information on these and other properties call
ROBERT J. HELLER
REAL ESTATE
ASpinwall 7-7989 P

WESTWOOD
$13,500
FOR FUTURE EXPANSION — Less than one-year-old CAPE, immediate occupancy if desired. Forced h.w. heat with baseboard radiation, 2 bedrooms and tiled bath on first floor, large second floor area for two more bedrooms.
Ira E. Barlow, Realtor
571 HIGH ST., WESTWOOD
DEdham 3-3079 Eve. DEdham 3-0688 P

NEEDHAM
Custom Built 4-Year-Old RANCH — 3 bedrooms, playroom, patio, breezeway and garage. Nice level lot near Birds Hill Station.
Akers Associates, Inc.
REALTORS
945 Great Plain Avenue
NEedham 3-1516 or 5497 P

WEST ROXBURY
Pre-war centre entrance COLONIAL. Spacious living room with fireplace. Holiday size dining room, modern kitchen, 3 bedrooms, cool screened porch, garage, finest location.
McNULTY REALTOR
45 COREY STREET
FAirview 5-3400 P

WELLESLEY: White - washed brick front Colonial; 6 rooms, 1½ baths, plus music room; low $20,000. WEllesley 5-3746-R. n

NEEDHAM, $16,800: Modern 7-room Cape, 9 years old, in excellent condition; 5 rooms and bath on 1st floor; 2 twin sized bedrooms, plus partially constructed bath on 2nd floor; screened porch; well landscaped lot. JAMES D. WHITE, Tel. NEedham 3-1178 (anytime). n

NEEDHAM EXCLUSIVE: 3 minutes to Needham Sq., lovely older home; 3 twin bedrooms, nursery, 2 full baths; 16,000 square foot landscaped lot. Call Mrs. Dusseault, NEedham 3-2345. n

NEEDHAM RANCH, $17,900: Studio living room, 18x13½; full sized dining room; kitchen with electric stove and dishwasher; 2 twin sized bedrooms and bath; h.w. oil heat; large level lot. JAMES D. WHITE, Tel. NEedham 3-1178 (anytime). n

NEEDHAM: Spacious Garrison Colonial; large 1st floor TV room, 3 bedrooms, 1½ baths, play-room. Call Mrs. Dusseault, NEedham 3-2345. n

ATTRACTIVE 7-room Garrison Colonial, 7 years old, situated on 2 acres, consisting of 3 bedrooms, plenty of closet space, 1½ baths, 22-ft. fireplaced living room, family size dining room, both with large bay windows; cabinet kitchen, laundry room, attached 2-car garage, hot-top driveway; aluminum combination windows throughout. Call owner, OLympic 3-4397. p

NEEDHAM: Gambrel roof Cape; 3 bedrooms, 1½ baths, finished playroom with fireplace. Saint Bartholomew's Parish. Asking $19,500. Call owner, NEedham 3-4154. p

WEST ROXBURY: 6-room modern single, exquisitely decorated; tile bath, fireplaced living room, rumpus room; garage. Price reasonable. FAirview 3-8635 - 4135. p

NORTH SCITUATE: New Cape, near beach; constant hot water. 30 Cherry Lane or PResident 3-8735. p

Hopkins & Moore, Inc.
ROSLINDALE
3-family: 5, 6, and 6 rooms; 3 steam heaters, 2 with oil; fireplaced living rooms; hardwood floors; $15,500. Eves and Sunday, Mrs. Caulfield, JAmaica 2-2243.
WEST ROXBURY
4-bedroom single; sunroom; steam oil heat; continuous h.w.; 2-car garage. Near Weld St. Eves and Sunday, Mr. Carlson, FAirview 5-7411.
HYDE PARK
3-bedroom split level ranch; oil heat; disposal; screened porch; $15,900. Eves and Sunday, Mrs. Caulfield, JAmaica 2-2243.
JAMAICA PLAIN
Brick single; 6 rooms; 2 full baths, basement playroom with fireplace; h.w. oil heat; garage; large landscaped lot. Eves and Sunday, Mr. Carlson, FAirview 5-7411.
779 CENTRE STREET
JAMAICA PLAIN
Jamaica 4-2700 p

91.—SALE REAL ESTATE

BRICK RANCHES $28,500
A-ZONE ESTATE AREA
3 bedroom; mahogany gameroom; double garage; tile baths and kitchen. All Anderson Thermopane windows. Screened porch. Frigidaire electric kitchen. Beautifully landscaped. 3 minutes to 128 RR Station. *Directions*: From 128 RR Station South on 128 to first road on right. Follow "Ranch For Sale" signs.
BUILDER — CANTON 6-1971 P

100.—AUTOMOBILES

OUTSTANDING VALUES

'53 OLDS. CONVERTIBLE $1693
Model 98, Hydramatic, power steering, brakes, seats and windows, heater, radio.

'53 NASH STATION WAGON $1195
Rambler, heater and radio. Exceptionally clean.

'53 OLDS. 2-DOOR SEDAN $1095
Heater, Radio

'53 BUICK 4-DOOR SEDAN $1495
Super-dynaflow, heater, radio, power brakes

'54 OLDS. 4-DOOR SEDAN $1995
Super 88, Hydramatic, heater, radio, power steering and brakes

'51 CHEVROLET 2-DOOR SEDAN $545
Deluxe, heater, radio

'53 FORD TUDOR SEDAN $945
Custom Mainline, Heater, Radio and overdrive

'51 DESOTO 4-DOOR SEDAN $595
Custom d. gyromatic, Heater, Radio
Many other outstanding values to choose from
A. L. WELLS, INC.
OLDSMOBILE DEALER
2020 Centre St., West Roxbury, Corner of LaGrange
FAirview 5-6300 P

91.—SALE REAL ESTATE

NEEDHAM: New 5-room ranch, secluded yet near center, $19,000; also several 6 - 7 room Capes, $16,800 - $19,500—must be sold. Don A. Eaton, NEedham 3-2530. p

NEEDHAM
NEW OFFERING; 2 years young; 3-bedroom ranch on half acre lot. Delightful countryside view. $18,500.

1949 COLONIAL; 6 spacious rooms, $19,600.

6-ROOM New England Colonial; 3 twin-sized bedrooms. Convenient to everything. $15,900.

HAZEL MORSE, REALTOR, 902 Highland Ave., NEedham 3-5090; eves, NEedham 3-3210 or 0222-J. p

NEEDHAM
7 AND 8 ROOM Colonial, $27,500 to $37,500 with ¼ acre to 2 acre lots. Don H. Eaton, NEedham 3-2530 p

DEDHAM CAPE
G.I. APPROVED, 4 bedroom Cape with expandable attic. Large corner lot, outdoor fireplace. For information call Mrs. Chambers, DEdham 3-2637. p

DEDHAM
$14,000 - OLDER TYPE, 6-room home in very good condition. Hot air with oil, 3 bedrooms, 1½ baths. Sorry, no G.I's.
NOBEL ASSOCIATES
DEdham 3-5800.

92.—WANTED REAL ESTATE

Incoming Executives
Waiting for houses and apartments, furnished and unfurnished in Wellesley and vicinity. List your property with us.
HILL & COMPANY
REALTORS SINCE 1910
WEllesley 5-4600
Evenings: WEllesley 5-0294
Evenings: BIgelow 4-5489.
ja5-tf-p

WANTED in West Roxbury or Roslindale, by family from out of state with 3 children, need 6 or 7 room home. Will pay $15,500 to $16,500. Also junior executive wants modern 4-bedroom single. Will pay $18,000 to $25,000. All replies will receive expert confidential service.
James V. Murphy
REALTOR
42 WILLOW ST. - FA 3-8200 P

YOUNG EXECUTIVE, non-G.I., desperately needs one or two-family home in West Roxbury or Roslindale. Good down payment. Call HIghlands 5-0470. my17-tf-p

WANTED: 2-family, 4 or 5 rooms, or a 4 or 5-room single; near transportation. Call BIgelow 4-9590 after 7 p.m. my17-3t-p

THE NEWTONS ONLY
ANXIOUS BUYER WAITING for TWO-FAMILY home; 5 or 6 rooms; oil heat, garage; near trains. August 1st. Under $25,000. CARLEY REALTORS, BIgelow 4-2966; eves. LAsell 7-0777. p

MIDDLE-AGED couple planning retirement seeking 2 or 3 bedroom home. Walking distance from B.&A. station at Newton, Newtonville, West Newton or Auburndale. BIgelow 4-8778, eves. BIgelow 4-8792. p

WANTED in Needham, Newton or Wellesley: 3 - 4 - bedroom single house from owner. Call LAsell 7-8590. g

LISTINGS WANTED
SINGLE and 2-Family Homes in Dedham, Canton, West Roxbury or Hyde Park. Customers waiting.
NOBEL ASSOCIATES
DEdham 3-5800

WANT 6 or 7-room single under 25 years; near school and transportation; in Dedham or Needham; around $13,000. FAirview 3-8829. p

1 - 2 and 3-FAMILY houses wanted. Boston suburbs, 20-mile radius; good location. Have customers waiting for immediate sales. John A. Goodyear, ANdrew 8-0244. p

93.—OFFICE SPAC



Local Lines

★ A Check List for the Newtons
"Who to Call -Where to Buy"



© Copyright Transcript Publications, Inc., 1956

★ AAA & ALA ROAD SERVICE
Bram Battery & Tire Service
Wheel Aligning & Balancing — Tires & Batteries
252 Walnut St., Nville. .....LA 7-0835

★ ACCOUNTING & TAXES
Julian J. Klein
Will do all paper work, statements, reports, taxes, etc. — Monthly basis - Nominal fee.
37 Chapin Rd., N. Ctr. .....DE 2-0182

★ ALUMINUM CLAPBOARDS
Mohawk Builders
13 Colors — Windows & Awnings — No Down Payment — 5 Years to Pay
WAtertown 3-1442

★ ALUMINUM DOORS & WINDOWS
Eastern Home Improvement Co.
Our Work Installed & Serviced At Low Cost. Easy Terms — Free Est. Given Cheerfully Anytime
115 Vernon St., Rox. .....HI 5-3581

★ ALUMINUM PRODUCTS
Johnson Aluminum Products
Aluminum Combination Storm & Screen Doors, Windows, Gutters, Jalousies, Porch Inclosures, Overhead Garage Doors — All Makes Sold, Serviced
163 Plympton St., Waltham ..TW 4-0099

★ ALUMINUM SCREENS & STORM WINDOWS
Atlas Aluminum Products, Inc.
For Year Round Protection — Low Prices — Free Demonstration — Budget
37 Lincoln St., Newton Hlds. LA 7-9270

★ ALUMINUM WINDOWS & DOORS
Screens, Shades & Venetians
Chase & Co.
The Best Last Longer — 1922-1955
969 Washington, Newtonville .. BI 4-3280

★ ANTIQUE RESTORATION
Edward T. Russell
Table & Desk Tops Refinished — Antiques Restored. "We Will Solve Your Furniture Problems"
125 Union St., So. Natick .....OL 3-2789

★ APPLIANCE DISCOUNT HOUSE
Chandler, Craig A. & Co.
Call For Our Price Before You Buy!
10 Franklin St., Allston ..... AL 4-3456

★ APPLIANCE REPAIRING
Bob's Appliance Service
Repairs on All Makes of Appliances — Free Pick-Up & Delivery TW 3-2537

★ ASPHALT PAVING
J & A Construction Co.
Concrete Walks — Cellar Floors — Roofing — Asphalt Drives
174 Third St., Cambridge
KI 7102 and MI 3-4066

★ AUCTIONEER & APPRAISER
Schofield, Judy
We Appraise & Buy Entire Contents of Homes & Estates
WEllesley 5-4329

★ AUTO AGENCIES—PONTIAC
Frank Battles, Inc.
Guaranteed Used Cars
208 Washington St. Newton....DE 2-1366

★ AUTO BODY & FENDER REPAIR
Rowe, G. W.
Duco & DuLux Refinishing — Welding & Brazing
20 Union St., Cor. Beacon ....LA 7-3894

★ AUTO DEALERS—USED CARS PACKARD SERVICE
DuMont Motors
O.K.'d Used Cars Other Makes
238 Walnut St., Newtonville .. BI 4-5200

★ AUTO DRIVING SCHOOLS
Cleveland Circle Auto School
Newton Centre
"One of N. E. Oldest Established & Reputable Schools." Regular Shift, Fluid Drive & Hydramatic — Arrangements Made for Pick-Up Service
755 Beacon near Langley Rd. LA 7-3100

Newton Centre Auto School
Dual Control Cars — Free Pick-Up Service
1365 Centre St., NCtr. .... ..LA 7-9704

★ AUTO INSURANCE
Plates At Once — All Risks Insured — Premiums Financed
F. I. Patnode Co.
408 Market St., Brighton .....ST 2-4688

★ AUTO RADIOS—Sales & Serv.
City Auto Radio Center
Car Radio Specialists — Sales — Service & Installation — All Makes
159A Mt. Auburn St., WAtertown 4-7575

★ AUTO RENTING
Abbott Rental Co.
Auto & Truck Rentals — Lowest Rates
109 Linden St., Waltham .... TW 4-3080

★ AUTO REPAIRING—General
Joe Cicciu
Studebaker Work A Specialty
14 Eliot St., Corner Rte. 9. Newton Highlands .....LA 7-9440

★ AUTO TOPS & UPHOLSTERY
Madden, W. J. — Est 1920
Slip Covers — Body & Windshield Glass
11 Myrtle St., Waltham .....TW 4-2456

★ AUTO WASH & POLISH Service
Ed. Graham's Atlantic Service Station
Free Pick-Up & Delivery
1235 Washington St., WN. ....LA 7-9749

★ AWNINGS-Canvas-Metal-Plastic
Brookline Awning Co., Inc.
Alum. Comb. Windows & Doors — Ven. Blinds & Shades
27 Harvard St., Brookline .....AS 7-7200

★ BAKERS
Bob Ware's Yum-Yum Shops
Newton's Most Complete & Varied Selection of High Quality Baked Goods.
1249 Centre, Newton Centre ..DE 2-4481
4 Windsor Rd., Waban ..... DE 2-0980

★ BAKERS— French and Italian Bread
Mazzola Brothers — Est. 1917
Your LOCAL Source of Top Quality Bread
230 Adams St., Newton..... LA 7-5800

★ BANKS
West Newton Co-Operative Bank
Complete Savings Programs — Home Mortgages
1308 Washington St., W.N. ...BI 4-0067

★ BEAUTY SHOPS—Electrolysis
Oak Park Beauty Salon
Tinting - Styling - Waiving - Permanent Hair Removal
669 Saw Mill Brook Pkwy., Ntn., LA 7-9727

★ BICYCLES—Sales & Service
Newton Cycle Shop
Authorized Schwinn & Columbia Dealers
793 Washington, Nville. .... LA 7-6126

★ BOAT STORAGE & HAULING
Topside Marine
We Store Motors & Trailers — Low Prices — Careful Handling
536 Lexington St., Waltham ..TW 4-3911

★ BOATS & OUTBOARD MOTORS
Dan-Dee Co., Inc.
Marine Hardware — Cris-Craft Boat Kits — Repairs on All Motors
958 Worcester, Wellesley .....WE 5-2002

★ BOWLING ALLEYS
Garden City Bowladrome
Automatic Pin Setting Machines — Open 9:00 A.M. - Midnight
320 Washington St., NCorner BI 4-4491

★ BRAKE SERVICE
Bo's Amoco Servic.
Expert Repairs on All Types of Brakes — Wagner & Lockheed Specialists. AAA Service.
1062 Beacon St., NCtr. .....LA 7-9509

★ BRIDAL SHOPPES
Madam Estelle
Brides', Bridesmaids' & Cocktail Dresses Custom Designed or Copies — Exquisite Work — Laces & Pure Silks From Italy
278 Watertown St. ..... LA 7-5118

★ BUILDERS—RESIDENTIAL
DeVincent Bros. Builders
"Custom Builders Of Finer Homes"
21 Oakley Lane, Waltham ...TW 3-7469

★ BUILDING CONTRACTORS
Anthony E. Arcese Co.
Residential & Commercial Building — New Work & Alterations
56 Central Ave., Nville. .....BI 4-5925

★ BUILDERS & Gen. Contractors
Cardone, Loreto & Son
Residential & Commercial Building Services"
25 Chiltern Rd., Weston
WE 5-2213 - BI 4-0783

★ CAMERA & PHOTO SUPPLIES
Muiryan Camera Shop
Films & Projectors — Sales & Rentals — Open Thurs. & Fri. Eves.
16 Austin (opp. Star Mkt.) ...BI 4-8498

★ CARPENTER & BUILDER
Wm. J. Coumans
Alterations & Repairs By An Experienced Firm
146 Spring St., Watertown ..WA 4-4978

★ CARPENTERS & ROOFERS
Johnson's Home Maintenance Co.
Jalousie Enclosures — Gutter Work A Specialty
132 Trapelo Rd. .....TW 3-6705

★ CARPENTER-Roofing-Sidewalls
McAulay & Son
Licensed — 25 Yrs. — Exp. — All Work Guaranteed. Gutters — Slate Roofs — Block Ceilings — Chimney Work
63 Green St., J.P. LA 2-9122 - NO 6-0937

★ CARPENTRY & CONTRACTING
Angelo A. Vozzella
Expert Home Repairs & Remodeling — From Cellar to Attic
143 Russell St., Waltham .. TW 4-1314

★ CATERING
Codman Caterers
Distinctive Catering At Moderate Prices
41 River St., Mattapan .. ... BL 8-6000

★ CHINA - GLASS - GIFTS
Par China and Glass
One of the Largest Selections in N. E.
Bridal Registry Service
765 Beacon St., NCtr .....BI 4-0376

★ CLEANERS—1 HOUR SERVICE
Sparkle Cleansing While You Shop
No Extra Charge — Saturdays Included
308 Walnut St., Nville. .....LA 7-9854

★ CLEANING & TAILORING
Frieden, George D.
"For the Finest In Dry Cleaning"
Ladies' & Men's Tailoring Service
1142 Beacon (Near 4 Corners) LA 7-1424

★ COAL-Fuel Oil-Burners
Waltham Coal Co. - Nonantum Coal Co. ..
Established 1872
691 Main St., Waltham .....TW 4-0116

★ COMBINATION WINDOWS & DOORS
Shoemaker & Sons
Carter Combination Windows Installed. Serviced & Guaranteed
6 Camelia Pl., Lexington
VO-2-2433 VO-2-2445 VO-2-4022

★ CONCRETE FORMS
Leeland Construction Co., Inc.
Residential Foundation Specialist — Plywood & Prefab.
8 Camelia Pl., Lexington.... VO 2-1500

★ CONVALESCENT & REST HOME
The Messenger Nursing Home
(GLADYS E. MILLER, Director)
24-Hr. Nursing Care — Home Cooked Food — Excellent Care — Reasonable Rates
399 Newtonville Ave. LA 7-9518 7-0872

★ CORSETIERE—Spencer
Mary Mercer
Individually Designed For All Needs — Home Fittings — Medical, Surgical & Style Garments & Bras.
150 Walnut St., Brkline .....BE 2-0576

★ DANCE EDUCATION
The Barbara Secord Studio of Dance Education
Member — Dance Masters of America. Classic Ballet - Tap - Modern Jazz - Toe - Character
22 Mt. Auburn St., WAtertown 4-2195

★ DANCING SCHOOLS
McGlone, Peggy Dancing School
Tap - Ballet - Acrobatic - Ball Room
621 Main St., Waltham .. ..TW 3-0965

★ DELICATESSEN-Luncheonette
Newton Centre Delicatessen
Open under New Management
628 Commonwealth Av Ntn, LA 7-9836

★ DOORS—OVERHEAD
Crawford Door Sales Corp. of N. E.
Manually Operated or Radio Controlled with New General Motors Delcomatic Electric Operator
90 Linden St., Upper Falls BI 4-5495 4344

Universal Door Co., Inc.
Radio Controlled & All Types
366 Elliott St., Ntn. BI 4-0421 NE 3-3244M

★ ELECTRIC APPLIANCE SERV.
Douthart Service Center
Dishwashers - Disposals - Refr. Ranges - Washers - Dryers. $3.50 Min. Serv. Call
TWinbrook 3-7587 MI 3 8742

★ ELECTROLYSIS TREATMENTS
Elvera Zani, L.D.
Permanent Hair Removal
Fast Safe Painless — Guaranteed Results
Sponsored by Leading Dermatologists
110 Newbury St. CO 7-0727 WE 5-4445

★ EXCAVATING CONTRACTORS
Nardone Excavating Co
Power Shovel & Bulldozer Excavating
52 Nehoiden St., Needham ...NE 3-0175

★ FABRICS-Trimmings-Buttons
The Yardstick Shop
Slip Covers & Drapery Fabrics — Woolens, Cottons
Silks, Satins & Taffeta
409 Moody St., Waltham ....TW 4-1744

★ FISH & CHIPS
Ritcey's Sea Food Kitchen
Orders Put Up To Take Out
560 Moody St., Waltham ....TW 4-4323

★ FLOORING CONTRACTORS
Roy W Goddard
New Floors Laid - Old Floors Resurfaced - Finished - Free Estimates
452 Lincoln St., Waltham ...TW 4-4329

Hayes, Spurgeon J.
New Hardwood Floors Laid — Old Floors Resurfaced & Refinished
141 Spruce St., Watertown ...WA 4-1610

★ FLOOR COVERING & FORMICA COUNTERS
Plastic & Ceramic Wall Tile
Waltham Floor Covering
Linoleum - Rubber & Asphalt Tile
437 Moody St., Waltham ....TW 4-0611

★ FLOORS—Sanded & Refinished
Paul J. Pelletier
All Old Wood Floors Restored To Look Like New
15 Spruce St., Waltham ....TW 3-2070

★ FLORISTS
Bibbey Brothers Florists
"Flowers For All Occasions"
1096 Main St., Waltham ....TW 3-9363

Riggs Flower Shop
Beautiful Flower Arrangements
8096 Comwlth. Auburndale BI 4-1271

★ FORMAL WEAR
Tux Shop
Complete Line For Rental or Sale
230 California St., Newton . LA 7-0459

★ FOUNDATION CONTRACTORS
Bratko, Bart
Experienced Men — Low Prices — Top Quality Work
48 Smith St., Allston.....AL 4-5688

★ FURNACES—Heating & Cooling
Northeastern Equipment Co.
Easy Terms — Estimates — Complete Boston Stock — 10-Yr. Written Guarantee
246 Walnut St., Newtonville ..DE 2-5300

★ FURNITURE—Custom Made
Heirloom Shop..
Designers & Manufacturers of Handmade Reproductions
41a Lincoln St., NHlnds. .....DE 2-3146

★ FURNITURE-Modern, Tradt'l
Newton Corner Furniture Co.
Come & Browse Around Newton's Newest Furniture Store
294 Washington St., Newton ..BI 4-5929

★ FURNITURE & BRIC-A-BRAC BOUGHT & SOLD
Seeley Brothers
"It Will Pay You To Call Us"
757 Washington St., Nville. ...LA 7-2000

★ GARDEN & LAWN SUPPLIES
Paulini Bros. Garden Shop
"Everything For Your Lawn and Garden"
383 Worc. Tpke., Langley Rd., NCtr.
LA 7-0193

★ GASOLINE SERVICE STATIONS
Arts Texaco Service
Save with S&H Green Stamps, Tires on Budget
454 Watertown St., Newton....LA 7-9603

Blundon's Esso Service Station
Tires - Batteries - Repairs - Road Service
94 Winchester St., NHlnds ....LA 7-9528

Larry's Shell Station
A Better Service Station for Newton Car Owners
1200 Washington St., W.N. .. LA 7-9607

Turnpike Jenney Service Station
Road Service & Tune-ups — Your Jenney Dealers
360 Boylston St., NCtr. .....LA 7-9508

★ GLASS—Home, Auto, Industrial
MacNeill Glass Co.
Mantel & Doors Mirrors - Auto & Window Glass
162 Linden St., WEllesley 5-3617 & 0716

★ HARDWARE
Chandler, J. H. & Son, Inc.
Hardware - Housewares - Dupont Paint - Garden Supplies
796 Beacon St., NCtr. .....BI 4-4000

★ HEARING AIDS
Olson Hearing Center
"Hearing Aids of Merit for Over 40 Years"
Every Aid Guaranteed For 2 Years
581 Boylston, Copley Sq., Bos CO 6-2785

★ HEARING AIDS—Zenith
Bennet R. O'Neil, Guild Optician
Hearing Aid Accessories
472 Main St., Waltham .....TW 3-0654

★ HOME REMODELING
King, Paul
Reasonably Priced Roofing — Sidewalls — Painting — Masonry
1715 Trapelo Rd., Wal. .....TW 3-5612

Palmer Brothers, Inc.
Carpenter Work - General Repairs - Kitchin Specialists
9 Ladd St., Watertown WA 4-6806-0750

★HOSPITAL BEDS, Wheel Chairs
Fallon Pharmacy
Sales & Rentals - 24 Hour Service
271 Wash. St., Wells. Hills ... WE 5-2170

★ HOT TOP PAVING, Excavating
Capello Bros., Inc.
Parking Lots & Driveways Truck & Bulldozer Rentals
43 Oak Ave., Ntn. DE 2-1379 DE 2-9274

Kirkland Paving Co.
Expert Work For Homes - Gas Stations - Schools
6 Clarendon St. .....BI 4-8396

★ HOUSEWARES
Chandler, J. H. & Son, Inc.
Housewares Or Hardware - You'll Find It At Chandler's
796 Beacon St., Newton Ctr. ..BI 4-4000

★ INSULATION CONTRACTORS
Boudreau, Henry
Specializing in New Construction
15 Yrs. Experience
67 Dalby St., Newton ..... DE 2-1402

★ INSULATION CONTRACTORS
Rich, Wm. N Co., Inc.
Owens - Corning Fibreglass & Nat'l Gypsum Gold Bond Applicators
1947 Beacon St., Waban .....BI 4-7311
Nights - Sundays - Holidays ..LA 7-0902

★ INSURANCE
Hastings, Kenneth B.
Edmands & Byfield Agency - Est. 1891
20 Centre Ave., Newton ..BI 4-1612

Fuller — Alfred E., Insurance Agency
B-Sure & Insure In Sure Insurance
46 Austin, Nville. .....BI 4-7304

★ INSURANCE, Savings Bank Life
Newton Savings Bank
For Lowest Cost Family Protection
286 Washington St., NCr. LA 7-7850

★ IRON WORK—ORNAMENTAL
Oh Bee Wrought Iron Co.
Wrought Iron Dinette Sets Custom Covered — Rails & Lamp Posts
37 Berwick St., Melrose .....ME 4-2298

★ JALOUSIES
Barry Alan Co.
Call A Manufacturer & Save
Free Estimates
65 Cornwall St., Jam. Plain.....JA 4-0305

★ KITCHEN CABINETS - Custom
Hazel Mfg. Co.
Formica Counter Tops - Free Planning
rr 54 Eastern Ave., Dedham DE 3-3566

★ LATHING CONTRACTOR
Fuller, Montley F.
New Work & Remodeling - Metal Furring
66 Lakeview, Waltham .....TW 3-9106

★ LAWN MOWERS Sales & Serv.
Fisher Lawn Mower Service
Eclipse - Worcester - Cooper & Reo
Service All Makes
Cor. Elm & Border, W.N. .....DE 2-0764

★ LINOLEUM CONTRACTORS
Rubber, Asphalt, Lino-Tiles
Plastic Wall Tiles - Free Estimates
J. F McCarthy — Call ..... BI 4-0798

★ LINOLEUM & TILE CONTR'S
Osmond Linoleum
Rubber, Asphalt Plastic & Vinyl Tile - Formica Counters
20 Pond St., Natick OL 3-6341 WE 5-4410

★ LINOLEUM, TILE & PAINT
Banks Square Floor Covering
Expert Planning Installation
Martin Senour Paints
835 Main St., Waltham .....TW 3-6229

★ LOANS—PERSONAL
Newton Waltham Bank & Trust Co.
Member F.D.I.C. Serving Newton, Waltham, Wayland & Weston
17 Conv. Located Offices .....LA 7-3600

★ LOANS—REAL ESTATE
Brookline Federal Savings & Loan Ass'n.
Insured Savings - Home Financing
1290 Beacon, Brookline ..... BE 2-8970

★ MATTRESSES Remade, Uphol.
T. B. Haffey
Call A Reliable LOCAL Firm For Better Service
32 Center Ave., Newton .....BI 4-1091

★ MORTGAGE LOANS
Newton Co-operative Bank
Paid Up Shares For A Safe Investment!
305 Walnut St., Newtonville BI 4-8000

★ NURSERYMEN
Weston Nurseries, Inc.
Growers of New England's Finest Stock
85 Winter St., Weston .....WE 5-3431

★ NURSERY SCHOOLS
Algonquin Nursery School,
Catherine Dennehy, Dir.
Boys & Girls 3-5 — Transportation Incl.
106 Algonquin Rd., ChHill ....LA 7-5444

Win-Sum Nursery School
(Rev. Merrill A. Beem, Owner & Director). Ages 3 & 4 - Morning or Afternoon Session
315 Winchester St., N. Hlds . DE 2-2252

★ OIL BURNER SALES & SERV.
MacNeil Oil Co.
Heating Oils by a Dependable Organization
32 Felton St. .....TW 3-3100

★ OIL BURNER Serv. & Fuel Oils
Newat Oil Burner & Fuel Service
Dependable 24 Hour Delivery Service
124 Boyd St., Newton ..... BI 4-1377

★ OILS—Fuel & Heating Service
W. S. Young Co.
Sunheat Furnace Oil
Newton Highlands .....DE 2-0742

★ OILS—FUEL & RANGE
Ernest Indresano — Est. 1927
24-Hr. Service. New Shell Oil With FOA-5X Keeps Filter Screens Clean
230 Worcester St., Wellesley ..WE 5-0633

★ OPTICIANS—Guild Member
Wellesley Optical Company, Inc.
(Calvin E A. MacKenzie). Fluidless Contact Lens Service — Hearing Aids & Supplies
574 Washington, Wellesley ..WE 5-2423

★ ORTHOPEDIC SHOE CLINIC
Royal Shoe Clinic
Work Done To Doctors Prescription
745 Moody St., Waltham ....TW 3-1140

★ PAINT-Hardware-Wallpaper
Town Paint & Supply Co.
Dutch Boy Paint — Do It Yourself Supplies
991 Watertown St., W.N. .....DE 2-1296

★ PAINTERS & DECORATORS
C. W. Paige
Free Advice on Painting Problems — Estimates without Obligation
162 Lowell Ave., Nville. .....DE 2-5565

New England Decorators
Particularly Fine Painting
J. J. Downey, Prop. ....HI 2-8820

★ PAINTERS & PAPERHANGERS
Babcock, Thomas F.
Top Quality Work With Care For Your Home — Free Estimates
473 Pleasant St., Watertown WA 4-4111

Joseph O. Richard
Reasonably Price Painting Paperhanging, Ceiling & Also Block Ceiling
8:00 A.M. to 6:00 P.M. .....TW 4-9633
Nights ....TW 4-5129
70 Cedar St., Waltham

★ PAINTING—Interior & Exterior
Harold M. Chace
Pure Leads & Oils Used - Ceilings & Paperhanging Floors Refinished
Free Estimates
13 Harnden Ave., Watertown WA 4-2952

★ PAINTING—Int. & Ext. Cont.
Middlesex Painting Co.
Gutters Cleaned & Re-Lined - Storm Windows Painted - Piazzas, Floors Repaired & Painted — Free Est. — Low Rates
WAtertown 4-5849

Mulherin, William H.
Paper Hanging
Interior and Exterior Painting
95 Longfellow Rd. Ext., Wells. WE 5-2804

Pellegrini, Anthony
Call A Licensed Painter — Free Estimates
26 Allston St. Allston
Days — AL 4-2485 Nites — AL 4-2314

Southbourne Decorating
Ceilings Whitened — No Job Too Small. 20 Yrs. Exp. — Free Estimates
75 Southbourne Rd., J. Plain JA 4-7467

★ PAINTING-PAPERHANGING-CEILINGS
Ernest Prescott
Also Outside Painting & Carpentry Work
28 Indiana Terr., N.U.F. ....LA 7-1613

★ PET SHOPS
Newton Kennel Shoppe
We Specialize In Trimming Poodles
1064 Centre St., NCt. .... LA 7-2485

★ PHOTOGRAPHERS
Samuel Cooper Studio of Photography
Children - Bridal Portraits
Movies & Candids — 3-D
1617 Beacon St., Brookline ..AS 7-1771

★ PHYSIOTHERAPY—Reducing
Ina Leithead, Reg. Ph.T.
Arthritis, Bursitis, Neuritis, Sacro-iliac
287 Glen Rd., Weston ..... WE 5-0829

★ PIANO TUNING & REPAIRS
Haffermehl, Louis & Son
Established 1899
47 Athelstane Rd., Newton....BI 4-1501

★ PLASTERERS
Abco Plastering Co.
New & Repair Work Expertly Done
Prompt Dependable Service
Moderate Rates
91 Hunnewell Ave BI 4-9874 - BI 4-1204

★ PLASTER & STUCCO CONTR'S
Rizza, John
Concrete & Brick Work - Chimney & Fireplace Repairs
126 Palfrey St., Watertown ...WA 4-0395

★ PLUMBING & HEATING
Bernie Tack
Remodeling, Alterations - Sales & Service - Free Estimates
131 Wiswall Rd., NCtr. .....LA 7-5632

Lane & Manning
"Large Enough To Serve You — Small Enough To Appreciate You"
18 Washington St., Wellesley WE 5-1003

Platt, Albert B.
85 Elgin St., Newton .....LA 7-0671

★ PLUMBING-HEATING-AIR CONDITIONING
Stanley R. Robbins & Co.
Engineers & Contractors. Service at its Best
267 Pleasant St., Watertown
DE 2-0709 - WA 4-2070

★ PLUMBING-Heat'g, Sheet Metal
D. J. Furden & Sons
Dealers For International Boilers & Furnaces
25 Paul St., N. Center .....BI 4-1061

★ POSTAGE STAMPS & COINS
Norumbega Stamp & Coin Shop
We Buy, Sell & Appraise Any Size Lot
261 Auburn St., Aub. .....LA 7-5554

★ RAILINGS—WROUGHT IRON
Redfern Welding Co.
Custom Made & Stock Sizes
Ornamental & Practical - Free Est.
45 Felton St. .....TW 3-8540

★ REAL ESTATE
Burns, John T. & Sons, Inc.
See Us First!
803 Washington St., Nville. ....LA 7-5980

★ REAL ESTATE & HOME IMPROVEMENTS
Bay State Associates
(City & Country Homes). Properties & Sales — Aluminum Siding
796 Moody St., Waltham ....TW 4-0210

★ REAL ESTATE & INSURANCE
Mayer, Leon H., Realtor
Dependable Service — List With Us
1357a Washington St., W. N. ..DE 2-0274

★ RESTAURANTS
Tom's Cafe
Really Better Cooking — Pizza Of All Kinds To Take Out
100 Needham St., NCtr .....LA 7-9893

Union Lunch
Beer, Ale & Wine
Steaks, Chops & Oriental Foods
45 Union St., NCtr. ..... LA 7-9434

★ RESTAURANTS—Chinese
China City Restaurant
Take-Out Orders A Specialty — Tops in Quality
1705 Beacon St., Brkline .....LO 6-4334

Ho Sai Gai Restaurant
Take-Out Orders A Specialty — Food Prepared Under The Direction of George Y. Seto, Chinese Food Connoisseur
1020 W. Roxbury Pkwy, Chestnut Hill, South Brookline .....FA 3-9765

★ ROADS-Parking Lots-Drives
Magri & Son
Expert Paving — 5 Yr. Guarantee — Free Estimates
21 Maryland St., Dorchester ..TA 5-0075

★ ROOFING CONTRACTORS
W. A. Garron
All Kinds of Roofing and Sheet Metal Work
112 Woodside Ave., Wellesley WE 5-5724

Mohawk Builders
Roofing - Sidewalls - Gutters
No Down Payment — 5 Yrs. to Pay
WAtertown 3-1442

★ RUBBISH REMOVAL
Robert Gaul Co.
Rubbish & Trash Removed From Homes, Stores, Shops
24 Heath St., Jamaica Plain ..JA 2-0724

Lawson Brothers
Lots Cleared — Brush Removed
Wood Sawed
36 Crescent Rd., Ndhm Hts. NE 3-0039

Frank's Rubbish Removal & Trucking
Brush - Ashes - Rubbish - Cellars & Attics Cleaned
49 Bancroft St., Watertown WA 4-2561

★ RUG & CARPET CLEANING
Superior Rug & Carpet Service
"There Is A Difference"
75 Adams St Newton .....DE 2-6222

★ RUGS-Carpet-Uphol.-Cleaning
Dedham Rug Service, Inc.
Home Means More With Clean Carpets On The Floor
474 Walpole St., Norwood ....NO 7-2800

★ SCREENED LOAM-SEEDING-SHRUBBERY
Guy Santagate
A Complete Service For Your Home & Grounds. "You Name It — I'll Do It"
11 Banks St., BElmont 5-5271-W & 5776

★ SHEET METAL
Codyer & Cavanaugh
Residential Air Conditioning — Warm Air Heating — Sheet Metal Contracting
723 Main St., Waltham 4-3860

★ SHOES—Self Service
Gerry's Self-Service Shoe Store
Cancellations & Rejects — Nationally Advertised Brands — Priced Very Low
333 Walnut St., Nville .....LA 7-9324

★ SIGNS—COMMERCIAL
Baker Sign Studio
Window & Truck Lettering A Specialty
26 Lincoln Park, W. N. .....DE 2-1929

★ SPIRITUALISTS
Madame Marie
Reader & Advisor On Business, Marriage & All Problems — No App't Needed — Readings Daily, 9 to 9
108 Huntington Ave., Boston..CO 6-7726

★ STORM WINDOWS & DOORS
National Aluminum Corp.
The Very Finest At Lowest Prices
330 Watertown St., Newton .. BI 4-2382

★ SURVEYORS
Brooks, Everett M., Co.
Civil Engineers — Land Surveyors
259 Walnut St., Nville. .....LA 7-0486

★ TAXICABS
Waban Taxicab Co.
Waban Hospital - Lower & Upper Falls
Waban Station .....BI 4-0545

★ TAXICABS—Long Trip Service
Auburndale Taxi Service
Special School & Group Rates. Reliable, Courteous Men At Your Service LA 7-5555

★ TV SALES & SERVICE
Ace Radio TV & Appliance — Est. 1937
TV Is Our Only Business — Not a Sideline
We Go Anywhere — Prompt Efficient Serv.
751 South St., Roslindale ....FA 5-7668

A T V Television & Radio, Inc.
"We Sell The Best — And Service The Rest." Open Until 9 P.M. Every Evening. Budget Terms Arranged
975 Main St. .....TW 3-6607 - 3921

Silver Lake Radio & TV Shop
Serving Newton For Over A Quarter Century
337 Watertown St., Newton BI 4-5466

Warwick TV Service
Expert Service On All Makes Of TV
130 River St., WN. .....LA 7-6920

★ TV & AUTOMATIC WASHERS
ABC TV & Washer Shop
Quality Workmanship — Prompt and Expert Service. All Work Guaranteed
586 Mt. Auburn St., WAtertown 3-1268

★ TILE CONTRACTORS
Hudson Tile Co.
Ceramic Floor & Wall Tile — Residential & Commercial
7 Hudson St., Watertown ....WA 4-9876

★ TOOL RENTALS
Mass. Hardware & Supply Co.
Rent-a-Tool Headquarters
170 High St., Waltham .....TW 3-6711

★ TOYS & GAMES
The Toy Chest
"The Family That Plays Together Stays Together"
Ample Free Parking at Rear of Store near Star Mkt.
295 Walnut Ave., Newtonville..DE 2-2716

★ TRAVEL AGENTS
Newton-Waltham Travel
Member American Society of Travel Agents
634 Commonwealth Ave. .BI 4-9634

★ TREE SERVICE
Taylor & Cox
Member Mass. Arborists Association
Edgewood Rd., Cochituate...OL 3-3010

★ UPHOLSTERERS
Bristol Upholstering Co.
Tufting & Antiques a Special
Free Estimates
180 Bussey St., DEdham 3-4020—2520

E. L. Wicks & Sons
Mfg. — Upholstering — Repairing — Since 1901
Cushing Sq., Belmont .. ....BE 5-0991

★ UPHOLSTERY-Drapes-Slip Cvrs
Quint Upholstering Shop — Est. 1923
Ideas, Samples & Estimates Furnished On Your Decorating Problems — Member Newton Chamber of Commerce
355 Boylston St., N. Ctr. ....LA 7-4415

★ USED FURNITURE—Antiques
Ray's Place
(Raymond J. Cox, Auctioneer). "Don't Throw It Away — Sell It To Ray"
62Walnut, Wellesley Hills ... WE 5-7061
BI 4-1895

★ VACUUM CLEANER-Sales, Serv.
New - Most makes - Used - $10 up. Parts and Repairs.
Walter Wellington
40 Lunda St., Waltham ..TW 4-5884

★ WALLPAPER DEALERS
B & D Wallpaper Co.
A Selection of 1500 Patterns in Stock
1295a Beacon St., Brookline ..LO 6-3100
416 Moody St., Waltham ..TW 3-1343

★ WALLPAPER & PAINT DLRS
Waltham Wallpaper & Paint Corp.
Hdqrs. for Dutch Boy Lowe Bros. Paints
We Deliver Anywhere
591 Main St., Waltham .. ..TW 3-3732

★ WASHING MACHINE REPAIRS
Sherman Appliance Service
Bendix & All Leading Makes Repaired By Factory Trained Men
673-675 Moody St. .... TW 3-6651 - 5246

★ WATCH-Clock-Jewelry Repair
T. W. Anderson, Jeweler
Prompt, Reliable Work — Gold & Silver Plating
329 Auburn St., Auburndale ..BI 4-1498

★ WATERPROOFING
DeSantis, Wilma[illegible] Co.
Cellar Water Conditioning
89 Jackson St. .....LA 7-3050

★ WINDOW CLEANING
A-1 Four Corners Window Cleaning Co.
24 Hour Porter Service — Floors Waxed & Polished — Floors Lights & Walls Cleaned
87 River St., Camb. EI 4-3902

★ WROUGHT IRON—Ornamental
Mason's Welding Shop
Railings, Lamp Posts, Plant Stands & Brackets
81 South St., Waltham .....TW 4-5086

Policeman Held in Shooting Case

A Newton patrolman was suspended from the force after 28 years' service and released in $10,000 bail as the result of a shooting incident Sunday at Temple Emanuel, 300 Ward street, Centre.

Patrolman James J. Howley, 52, of 24 Kendall road, Centre, will face charges of assault with a dangerous weapon and drunkenness Monday, June 4, in Newton District Court.

The patrolman denied in district court this week that he had shot a caterer's helper after a bar mitzvah ceremony at the temple Sunday.

Wounded in the right leg by a bullet from Howley's revolver was Amos Rawles, 31, of 80 Walnut park, Roxbury, a sailor working as a caterer's helper.

Police Chief Philip Purcell suspended Howley from police duties pending outcome of the court action.

According to police, Howley had been injured in a fall at the temple and had been carried to the kitchen for first aid treatment when he regained consciousness and shot Rawles who was on duty in the kitchen.

Judge Gardner W. Russell continued the case until June 4 after a hearing Monday.

Chief Purcell said he had no alternative but to suspend Howley under the circumstances but stressed that Howley had the right to request a hearing by the chief and Mayor Howard Whitmore Jr.

One of two bullets fired by Howley entered Rawles' leg at the rear and shattered a bone, it was said at Newton-Wellesley Hospital where he was taken before transfer to Chelsea Naval Hospital.

Chief Purcell and Capt. Charles E. Walker led the investigation. Sgt. John W. Foley was the arresting officer.

About 200 guests were present at the bar mitzvah of Mark Bikash, 13, son of Mr. and Mrs. Irving Mikash of 15 Placid road, Newton, when the shooting occurred. Howley was on a detail assigned to the affair.

Lower Falls Methodist Church To Observe Day For Women

The Lower Falls Methodist Church will observe a day set aside for the women of the church this Sunday, at the 10.30 a. m. service.

Ushers for this special service will be Mrs. Raymond Gireau, and Mrs. Joseph Webster. Mrs. Dorothy Patterson will greet members and guests at the door. Mrs. Stewart Campbell will preside over the service and introduce our guest speaker, Reverend Elizabeth Miller. Her subject will be "The Assurance of Things Hoped For".

Newly elected members of the Women's Society will be installed at the close of the sermon with Mrs. Edgar Helms presiding.

The slate of officers is as follows:

President, Mrs. Stewart Campbell; Vice-President, Mrs. Raymond Gireau; Recording Secretary, Mrs. Glenn Lyons; Treasurer, Mrs. Russell Nash; Promotion, Mrs. Dorothy Patterson; Missionary Secretary, Mrs. William Williams; Secretary of Christian Social Relation and Church Activities, Mrs. Francis Selleck; Secretary of Spiritual Life, Mrs. Joseph Webster; Publicity Director, Miss Joyce Graves; Altar Committee Chairwoman, Mrs. Arthur Wood; and Social Secretary, Mrs. William B. Hyson.

Aides Attending National Meeting

Two Waban residents and the president of Norumbega Council, Boy Scouts, David C. Hoover of Wellesley, will attend the National Council's meeting in Cincinnati tomorrow and Saturday.

With Hoover will be F. Brittain Kennedy of 1 Gammons road, chairman of Region One and John M. Bierer, 99 Collins road, member-at-large of the council and chairman of the national committee on exploring and the national executive board.

More than 1500 adult leaders from all parts of the nation will represent the 538 local councils which guide affairs for 4,175,134 boys and leaders.

Bowen PTA Elects Officers

The Bowen School nominating committee presented its slate of officers for next year, on Wednesday night, May 16, 1956, and the following were elected:

President, Paul Melrose; 1st Vice Pres., Mrs. Henry Portnoi; 2nd Vice Pres., John H. Harrer; Corresponding Sec., Mrs. Gerald H. Connolly; Recording Sec., Mrs. Clifton E. Helman; Treas., Mrs. Samuel Sacks; Assistant Treas., Miss Joan Mullen.

Committee Chairmen are:

Ways and Means, Mr. and Mrs. Jack L. Fisher; Program, Mr. and Mrs. Milton S. Cohen; Room Parents, Mrs. Richard H. Gould; Membership, Mrs. Anthony A. Ferreri; Publicity, Mrs. Alfred Bickelman; Bulletin, Mrs. Harold Kaswell; Teacher Representative, Mrs. Robert W. Blucke; Acquaintance, Mrs. Samuel H. Wasserman; Hospitality, Mrs. George Applebaum; Library, Mrs. James A. Mason; Cafeteria, Mrs. Rodney N. Blake; Skating, Mrs. Philip Santilhano; Health and Safety, Dr. Lawrence S. Morse; Nominating, Mrs. Charles Holly.

Delegates to the Newton Council of P.T.A.'s:

Mrs. Leland N. Griffin, Arthur W. McGrath.

Members of the Nominating Committee:

Mrs. Saul Primack, Edward M. Clarke, Mrs. H. Edgar Pray, Mrs. Charles J. Rezzuti. After a fine program played by the school orchestra, Grades 2 through 6 gave delightful performances in demonstrating actual classroom activities. Mr. Edward Clarke, principal, told the results of "Our Year's Study of Extra-curricular Activities," and a schedule of club activities and music lessons for next year were distributed to the P.T.A.

SERVICE ON TELEVISION & TV ANTENNAS
971 Washington Street
Newtonville
If you want a technician who is registered by the Radio-Television Technicians' Guild of New England and you live in the Newton-Wellesley-Needham area — you may
C-A-L-L
CLARK
ELECTRONICS, INC.
DEcatur 2-3860

Carnival and Pet Show to Be Held May 26

Carnival and Pet Show will be combined for this second annual event for all children in the community, to be held on the grounds of the West Newton Unitarian Church, 1326 Washington street, from 10 a.m. to 4 p.m. this Saturday, May 26. Sponsored by the church school and its religious education committee, General Chairman Robert L. Townsend announces the carnival will take place Saturday, rain or shine, with fun, food and frolic provided for children and their parents.

Edward Y. Walker is in charge of grounds and arrangements. Members of the Jaynes League, Liberal Religious Youth group, under the direction of Mr. and Mrs. John A. Stackpole, will assist as ticket-takers and in running the various amusements which include a carousel, pony rides, and movies.

Mrs. Lloyd E. Morris will supervise the display of pets and live animals. Fred F. Strobl will be judge of awards.

Archery will be in charge of Mr. and Mrs. Robert H. Cobb, Peter and Nathan Cobb. Mrs. Erwin Salzer heads the moving picture committee, and Frederick G. Fisher, Jr., will be on hand as Poloroid photographer.

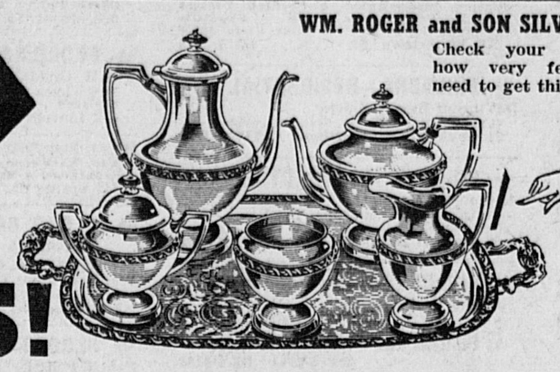
The large committee in charge of amusements comprises Mr. and Mrs. Parker Lord, Dr. and Mrs. Lowell V. Coulter, Harry B. Taplin, Nicholas Arenella, Mrs. Warren Rohsenow, Mrs. Joseph C. Skinner, Tom Salzer, Miss Barbara Higgins, Miss Helen Loring, Roger Adler.

Other committee heads include: Mrs. Arthur Laughland and Mrs. Arnold Peterson, food and soft drinks; Mrs. Reba P. Townsend, Mrs. Carlos Samour and George C. Thompson, prizes and grabs; Mrs. Howard Samberg, financial chairman; Mrs. William L. Tisdel, publicity.

Thank You
for all the wonderful things you're saying about
CONCERT MUSIC
Sunrise to Midnight
on
WCRB
1330 AM
102.5 FM
For Free Program Guide
Write Dept. S, WCRB
Boston 54, Mass.

FREE! WITH NATIONALLY-FAMOUS, GENUINE S&H GREEN STAMPS!

WM. ROGER and SON SILVERPLATE SET
Check your catalogue, see how very few books you need to get this set!



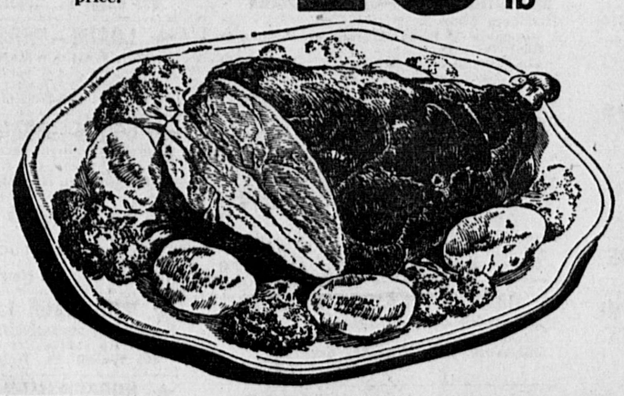


The S&H GREEN STAMP PLAN is the one plan that falls in line with Newton Super's policy of giving its friends the most of the best for the least. Yes, it takes fewer S&H Green Stamps to get more of the best gifts being offered anywhere. If you haven't been saving S&H Green Stamps, take a tip from the millions of thrifty homeowners who are saving them . . Start today . . . It's a grand way to save! save! save!

NEWTON Super MARKET
275 Centre St., Newton Corner

Genuine Swift's Fine Quality . . . Tender, Delicious
LAMB LEG and LOIN
Here's the way to buy your lamb. You get a luscious leg to roast for Sunday's dinner, plenty of meaty chops plus flank for a hearty stew. And look how you save at this low, low price.
49c lb

LAMB FORES SWIFT'S FINE QUALITY 25c lb
KIDNEY LAMB CHOPS SWIFT'S QUALITY 89c lb
RIB LAMB CHOPS SWIFT'S FINE QUALITY 59c lb
SHOULDER LAMB CHOPS SWIFT'S 49c lb
LAMB PATTIES FRESHLY PREPARED 19c lb
LAMB FOR STEW LARGE, MEATY PIECES 10c lb



CHOICE QUALITY . . . HEAVY STEER BEEF
TE-BOY STEAKS 69c lb

LEAN, FRESHLY-GROUND, PURE HEAVY BEEF
HAMBURG
Juicy tender beef ground in Newton Super's sparkling clean grinders to retain all the luscious flavor. Be sure to plan on a meat loaf or patties!
5 lbs $1.00

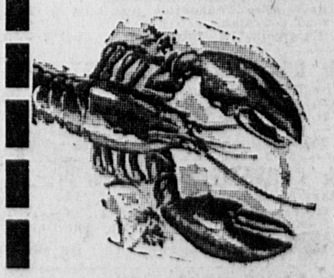
WHITE MEAT TUNA Elm Farm 3 cans $1.00
TOMATO PASTE Elm Farm 5 6-oz cans 49c
RED GLO TOMATOES 8 303 cans $1.00
CREAM CORN Elm Farm 4 303 cans 69c
WHOLE KERNEL CORN 4 303 cans 69c
MEDIUM PEAS Elm Farm 5 303 cans $1.00
GRAPEFRUIT SECTIONS Elm Farm 4 303 cans 75c

Elm Farm, Rich, Delicious
ICE CREAM YOU SAVE 20c 3 pts 61c

Aunt Jenny, Crisp, Delicious
POTATO CHIPS 2 39c pkgs 61c

Roast Beef Sale!
BONELESS, WASTELESS CLEAR-CUTTING BEEF
BOTTOM ROUND
FACE OF THE RUMP
or
TOP SIRLOIN
This is heavy juicy beef, so tender you can cut it with a fork be sure to buy enough for seconds they'll all want more!
59c lb

Lobsters
LIVE and KICKIN'
Choose the ones you want. They're live, frisky, tender chicken
53c lb



First of the Season
NATIVE ASPARAGUS
All green, tender and delicious . . . so delicious when served creamed on toast . . . a low, low price.
bunch 19c

From Nearby Native Farms
FRESH CHICKENS
TO BROIL OR FRY
BUY A DOZEN FOR YOUR FREEZER



These are the plump, juicy, young birds the farmer serves at his own dinner table and they're only hours fresh when you serve them at yours!
29c lb

Freshly Sliced Liver . . . M-m-m, Delicious!
BEEF LIVER SWEET and TENDER 29c lb
BABY BEEF LIVER choice quality 49c lb
CALVES LIVER choice quality 59c lb

HERE'S THE TREAT YOU LOVE TO EAT . . . BACON FRIED WITH LIVER . . . CHECK THESE LOW, LOW BACON PRICES AT NEWTON SUPER.
SLICED BACON 29c lb
BACON ENDS 15c lb

LOW, LOW PRICES plus S&H GREEN STAMPS

The Newton Graphic
SERVING THE GARDEN CITY
Established 1872
Newton Mass., Thurs., May 31, 1956 Vol. 84. No. 22

Honor Is Accorded C. of C. Secretary

A large number of prominent Newton citizens attended a testimonial dinner at the Normandy Room in Auburndale, Wednesday, May 23, in honor of Mr. and Mrs. Rupert C. Thompson. Mr. Thompson retires this year, his eightieth, after having served the Newton Chamber of Commerce for more than 30 years.

Following the invocation by Rabbi Murray I. Rothman of Temple Shalom, West Newton, the guests sat down to dinner catered by Seiler's. During the dinner Reverend Ray Eusden of the Eliot Church in Newton offered a eulogy to Roy E. Edwards and Riley J. Hampton, former Chamber members noted for their service to the community. The audience rose in silent tribute to these departed Newtonites.

Murray E. Sholkin served as toastmaster. He introduced James P. Gallagher, oldest surviving President of the Chamber, who spoke briefly of his early affiliation with the guest of honor. The Honorable Theodore Lockwood, former Mayor of the City, extended a note of greeting and congratulations to the Thompsons. John B. Rubenstein, Chairman of the Board of the Chamber, read messages from many notables, including the Governor, and Sinclair Weeks, Secretary of Commerce, and from many relatives and friends. Gerald W. Blakeley, Jr., developer of industrial properties on Newton's Miracle Mile, told of Mr. Thompson's many contributions to the economic development of the City.

Maynard Hutchinson, prominent Newtonian and now Collector of the Port of Boston, said of Mr. Thompson, "Rupert was always able to be an optimist—he had help fom his many friends because he was always so willing to give of his own integrity, sincerity and love of his fellow man."

Mayor Howard Whitmore said, "It is impossible to express the admiration and appreciation owed by the City to Mr. Thompson for his many contributions to Newton."

Warren Oliver of the Newton Cooperative Bank presented Mrs. Thompson with a bouquet of yellow roses and Rupert with a mahogany humidor. George L. White, President of the Newton-Waltham Bank and Trust Co., of which Mr. Thompson has been a director for 35 years, made him a gift of a miniature radio. Ed Whiting, President of the Newton Rotary, announced an honorary membership for Mr. Thompson, Dwight Colburn, Chairman of the dinner, presented a gift to Mrs. Thompson of a chair and a lounge, and a miniature radio. Frank Battles, Jr., as President of the Chamber, said, "Money won't buy a gift worthy of your services," as he gifted the Thompsons with a television set from the Chamber. Finally, Mr. Thompson arose himself to say, "Newton is to be congratulated on the spirit which will permit her to grow, to expand, and to improve. I hope to return often to Newton to meet the many friends who have given us such a full and happy life."

Monsignor Bernard O'Kane offered the benediction. Following the formal portion of the evening, Mr. and Mrs. Thompson received the many guests who had attended their testimonial.



PRINCIPALS AT THOMPSON TESTIMONIAL—Mr. and Mrs. Rupert C. Thompson, in whose honor a testimonial dinner was given at the Normandy Room in Auburndale on Wednesday, May 23, marking Mr. Thompson's 32 years of service to the Newton Chamber of Commerce, are shown with, rear row, left to right: Dwight C. Colburn, dinner chairman; Murray E. Sholkin, toastmaster, and Maynard Hutchinson, Collector of the Port of Boston and one of the principal speakers.



AUBURNDALE RESIDENT RETIRES—Charles E. Claffey, of 35 Rowe street, Auburndale, is shown in center being presented a portable radio by William H. Steinmetz, comptroller, on his retirement after 35 years service with the U. S. Army Corps of Engineers in Boston. Frank A. Czernicki, chief of finance and accounting branch, is on the right.

Feted After 35 Years Service With U. S. Army Engineers

Charles E. Claffey, 35 Rowe street, Auburndale, was feted at a luncheon in Boston on his retirement after 35 years service in the finance and accounting branch of the New England Division, U. S. Army Corps of Engineers.

Brigadier General Robert J. Fleming, Jr., Division Engineer, lauded Mr. Claffey for his service over the years and said: "On the occasion of your retirement I am pleased to express my appreciation and personal commendation for the loyal service which you rendered to the Boston District and the New England Division for thirty-five years. You held many progressively important positions in the Finance and Accounting Branch through the years, performing your duties in a conscientious and capable manner.

"I regret that the condition of your health has made it necessary for you to terminate your long association with the Corps of Engineers. It is my sincere hope that your health will improve and that your retirement will bring you the fullest measure of satisfaction."

Mr. Claffey was presented a portable radio by Comptroller William H. Steinmetz and Frank A. Czernicki, Chief of the Finance and Accounting Branch, in behalf of his associates.

He is married and is the father o one son, Charles E. Claffey, Jr.

In-Town Route Due Soon

TOLL ROAD CUTOFF IS SLATED FOR NEWTON

Mayor Asks Study for Mason School

The first step in acquiring Newton's 11th public school since 1950 will be taken Monday when Mayor Whitmore asks the Board of Aldermen for $10,000 to hire an architect for a new Mason-Rice School on the Centre Playground.

The Mayor's action comes a little more than a month after the School Board's request for action.

RECOMMENDATIONS for a new Mason-Rice School were first heard in 1947 and have been echoed every year since then by successive school boards.

The Mayor's request is expected to be referred to the Finance Board and Public Buildings Committee of the Aldermen, making it probable that Aldermanic recommendations will be held up until the Fall.

Fear that the site chosen for the school might not be usable because of flooding was erased this Spring following a city-sponsored engineering check of the grounds. It was this that led the School Board to vote unanimously for the new plant.

The new building has been deemed necessary because of:

1. Age and condition of the 50-year-old Mason-Rice School. (Auditorium is on third floor.)
2. What has been described as the "worst traffic conditions

— STUDY —
(Continued on page 9)



TWIN RECIPIENTS OF SCHOLARSHIPS awarded by the Claflin P.-T.A. were this year, Miss Geraldine Soule and Miss Jacqueline King, both Newton High School students and former Claflin School pupils. Shown, left to right are Mrs. Irving Sisson, scholarship benefit chairman; Mrs. Meyer Gilvan, outgoing president of the Claflin P.-T.A.; Dr. Earl Lowe, scholarship chairman; Miss Soule and Miss King. (Photo by G. R. Wilk)

Back Bay Terminus Doubtful; Huge Parking Facility Seen

With the lifting of the cloak of secrecy regarding the eight-lane in-town route of the Toll Road expected momentarily, it became virtually certain this week that:

Newton will have an interchange strategically located to benefit local commuters who live on the in-town side of the present Route 128 terminus.

Other "strong possibilities" expected with the first announcement of the "desired" route to Boston are:

1. Parking facilities at the Boston terminus, perhaps for as many as 10,000 cars.
2. Rejection of the Back Bay railroad site as the Boston terminus, thereby making greater use of Storrow drive and the Central Artery a distinct possibility.

WITH ALL THAT, however, there is still not even a faint indication of the projected route through Newton and there won't be until the Massachusetts Turnpike Authority announcement.

This eagerly-awaited announcement will indicate only what the engineering firm Coverdale & Colpitts of New York has discovered is what the majority of motorists want for the in-town route.

This "desire" route will be based on surveys made last October at 36 check points and since collated.

It will be another three months before the Authority will be able to announce a proposed route.

This latter will be based on engineering and landtaking costs as well as needs of Greater Boston commuters.

THIS PROPOSED route will then be subject to change, as

— TOLL ROAD —
(Continued on page 9)

Holtz Again Seeks Curtis' House Seat

Jackson J. Holtz of Brookline, former assistant U.S. Attorney who came within an ace of defeating Congressman Laurence Curtis in 1954, has announced that he will run again this Fall for Curtis' 10th District seat.

Curtis has not yet announced but is expected to seek re-election.

HOLTZ, who became the first Democrat in years to carry Republican Brookline, also cut the Republican plurality in Newton to 5978 votes—a far cry from the usual 15,000 to 20,000 margin.

The 1954 Congressional election for this district the largest

— HOLTZ —
(Continued on page 9)

Rites Today for Vet Killed in Auto Crash

A military funeral will be held today for Newtonville World War II veteran killed early Sunday when his car hit an MTA pole in Watertown.

Herbert C. Szemore, 36, of 17 Woodrow avenue, died in Mt. Auburn Hospital, Cambridge,

— RITES —
(Continued on page 9)

TV TROUBLE? FAST
Repair Call for Limited Time
$2.50 With This Ad
Sales of New and Used TV
Bill's TELEVISION AND RADIO
Over 25 Years
3 Stores Serving Suburban Boston
2038 WASHINGTON ST., ROXBURY HI 5-7655 GA 7-5657
733 CENTRE ST., J. P. JA 7-1090 JA 4-7432
NIGHTS - SUNDAYS - HOLIDAYS BL 8-2587

Business or Pleasure...or Both?

Riddle of City Water Lands Deepens

The riddle of what will become of 550 acres of Newton "water lands" in Needham deepened this week.

The MDC is interested in the huge parcel for a park. The city wants to sell it for an industrial development. And there remained the possibility that both might have their way.

MDC Chairman Charles W. Greenough said he hoped the MDC could develop the land for parks.

Mayor Whitmore said the city still plans to sell the property to Elliot Henderson for $436,000 for industrial development.

Rep. Arthur G. Heaney said it is possible that the land could be divided for park and industrial use.

Heaney and Sen. Richard H. Lee are members of a joint legislative committee which studied possible uses of this

— RIDDLE —
(Continued on page 9)

Friendly Appeal Reaches $11,500; Drive Pushed

Mrs. Edward G. Huber, Newton's general chairman of the Boston Friendly Appeal, announced this week that New-

— DRIVE —
(Continued on page 9)

POLITICAL OVERTONES

Only One Contest on State Republican Ticket
GOP Chieftains' Only Election Fear Is Over-Confidence;

Republican leaders in Massachusetts have put a new twist to the famous pronouncement made by the late Franklin D. Roosevelt in his inaugural speech on a March day in 1933. The GOP chieftains believe that all they have to fear about next November's election is over-confidence.

Virtually the only thing the gloomiest Republicans can find to worry about is that the political picture can't be as bright as it seems.

Except for the feeling caused by the ouster of Elmer C. Nelson from the chairmanship of the GOP State Committee, there isn't a cloud in the Republican sky.

Nationally, Adlai Stevenson and Estes Kefauver are clobbering each other with such vigor and vehemence that it is unlikely either will be in any political condition to run for anything by the time they have concluded their intra-party battle.

On the State front, the Democrats have just emerged from one bruising fight over their own State Committee chairmanship and are now getting ready for a series of stiff conflicts at their State convention in Worcester on Friday and Saturday of next week.

POLITICAL OVERTONES (Continued on Page 4)

"SUPER SHOPPING" is the popular trend for Modern Home Heating, too!
BORO SHOPPING CENTER
MEATS CLOTHING BAKERY DRUGS SHOES GROCERY
Get fully-automatic delivery of super clean-burning
GULF SOLAR HEAT
plus efficient, dependable
OIL BURNER SERVICE
from the same supplier:
BURNER SERVICE!
May be included in our Fuel Oil 9 Month equal-payment plan
JAmaica 4-2600
GULF OIL CORP.
GULF SOLAR HEAT heating oil
3593 Washington Street (Forest Hills)
JAMAICA PLAIN, MASS.

Boston Gardening Co.
585 Chestnut St., Waban
(Near St. Mary's Church)
LAsell 7-5566
(Under New Management)
• ANNUALS
• VEGETABLE PLANTS
• PERENNIALS
• GERANIUMS
ALL ANNUALS ....doz. 65c

We Specialize in CAMP LIST NEEDS
Highest quality Lowest Prices
MAL'S NEEDHAM SQ. NEEDHAM
Open Wed., Thur., Fri. 'Til 9

PETER P. VOLANTE FARM STAND
391 DEDHAM STREET, NEWTON CENTRE
Complete Line of
• ANNUALS IN VITA BANDS
• HOME GROWN VEGETABLES
• HOT HOUSE TOMATOES AND CUKES

IT'S ALL OVER TOWN about the Dependability and Efficiency of our BURNER SERVICE
GULF SOLAR HEAT heating oil
fluid heat OIL BURNERS $269
"World's Economy Champion"
3 M & H controls, 275 gal. tank.
Complete installation, one year service.
NOTHING DOWN—36 MONTHS TO PAY
MILLER OIL CO. Since 1925
69 River St. Waltham
Phone LA 7-4200 TW 4-4200
1956-1957 Heating Oil Contracts Available

NEWTON SPORTS

Orange and Black Primed To Defend State Title Again

In less than one week the Newton baseball team will enter the State Tournament in an attempt to successfully defend their title, which they won last year. After viewing the Tigers throughout the season, here are a few points to look for in the tournament from the team.

Bobby DelGizzi —

Del played shortstop for most of the season, and batted in the lead-off position. His average was around .280 most of the season and his fielding above average. A late season slump has sent his average into the low 200s, and because of this slump obviously his fielding has been affected. With more hustle could break wide open in play-offs.

Al Martin —

Al has played either first base, right field, or pitched for the Tigers. A tough competitor and always fighting, Al has been the workhorse of the team this season. His average is around .250 but does not tell the whole story. A good clutch hitter, fast, and when on the mound has good stuff and medium fast ball. Dependable.

Jackie McCrea —

Jackie is a speedster, and tremendous hustler. Great glove man, and one of best bunters on team.

Dixon Bergman —

Has displayed good arm and fair defensive ability in the outfield. Hitting has not been consistent. Good hustle and determination.

Kenny Keyes —

The senior keystone sacker has been one of the most consistent and dependable players on team. A three hundred hitter, and solid fielder. Led team in stolen bases, with 18. Arm accurate but not powerful. Spray hitter.

Johnny Beggs —

Top-notch receiver, the hard-hitting Beggs, since closing his stance a little, has brought his average to over 300 and can belt the ball. Most of the time, sure-fisted in back of the plate. Chatterbox, and good hustler.

Manny Connerney —

Sophomore outfielder, has really come along in the fielding department, and his hitting is well over three hundred. Good arm and brilliant speed.

Ron O'Laughlin —

Sophomore third baseman, has been one of the real surprises. Fielding good, and lots of power. Hitting three-fifty.

Russ Halloran —

Regardless of whether he is pitching or playing first base, he is big boost to club. Hard fighter and great clutch player. Almost a four hundred hitter and fields flawlessly. Lefty hitter and good power. Top curve and fine control on hill. Really can bear down with hopping fast ball.

Howie Whitmore —

Most of the time has kept his control. When he loses it, finds himself in big trouble. Has done a good job this year and been more consistent. Appears to work well with minimum of work.

Tiger bench —

This is the key to any top ball club. A strong bench with boys that can fill in at any time is an absolute necessity. Also the chattering Tiger bench helps rattle the opposing team and helps along their teammates. Always alive, and lots of talent on that bench. Jummy Leonard, a sophomore infielder, and Dick Guzzi, first base coach and third baseman and shortstop. Billy Walker, a first baseman, with occasional power. Johnson, a lefty hurler, good reliefer. Lawn and Craig are pitchers that have seen limited action but are good enough to start on most other clubs. Jimmy Collentro, lefty, good liner. Dave Kirby, a senior hurler, saw action toward end of season, and showed a good curve. Dave Bourne has done the receiving in batting practice, warms up pitchers in the bull pen, and is often used as a pinch hitter. Hard fighter.

The Tigers have the stuff to take all the marbles in this tourney, with a few breaks. They will need surer fielding, but the flashing speed, and ability to make their hits count, make Tigers strong threat. One thing is sure: if the Tigers fail to make it, no blame can be thrown at the coaches. Howie Ferguson and Bud Hawkes have done a fine job with this squad.

Newton Travels to Exeter and Belts Out An 8 to 1 Victory

The Orange and Black traveled to the home grounds of Exeter and belted them 8-1. In one of the finest exhibitions of pitching seen by the Tiger mound staff, they limited a strong Exeter club to but two hits.

Al Martin opened on the hill for Newton and worked for five strong innings, firing one hit ball and allowing but one run—that was unearned. Pitching ace of the Tigers, Russ Halloran took over in the top of the sixth, and shutout the Academy boys on one hit the rest of the way—fanning four and walking none.

Martin led off the game for Newton by slugging a double, but Tiger attempts to bring him around were unsuccessful. Three errors and a sacrifice gave Exeter one run in the first, but the Tigers opened up in the second. O'Laughlin lined a single and was sacrificed by Johnny Beggs. DelGizzi singled and stole second. Leonard reached on an error by the Academy second baseman and DelGizzi stole home. Although the Tigers threatened in several innings they couldn't score. Fortunately neither could Exeter, so it was a two-one pitching duel moving into the seventh.

Keyes walked to start things rolling and moved to second when Connerney also walked. Halloran, always a threat to belt the long ball, sacrificed them along, and O'Laughlin walked. DelGizzi walked to force in a run, and Leonard reached on a fielder's choice when they forced O'Laughlin at the plate. McCree got the first and only hit of the five run rally, by singling in two runs. Once again in the eighth the Orange and Black added to their lead. Keyes singled and stole second, later scoring on a wild pitch.

Meanwhile the Exeter batters were coming up and going down as they watched the servings of Halloran and Martin with little opposition.

Although this victory had meaning in league standings, it was a good tune up game for the Tigers, as they prepare for the state tournament. The pitching and base running was good, but the sloppy defense of the Tigers may cause them trouble in the tough competition of the state tournament.

Sophomore Ronny O'Laughlin, whacked out two hits to lead the Tiger attack, and Jackie McCree had two singles and batted in two runs.

BOX SCOREE

Newton—				
Martin	5	1	5	11
Keyes	3	1	3	2
Guzzi	0	0	0	0
Connerney	4	0	1	0
Halloran	3	0	3	5
O'Laughlin	3	2	0	3
Beggs	3	0	11	1
Bergman	0	0	0	0
DelGizzi	3	1	3	1
Leonard	5	1	1	0
McCree	5	2	0	0
	34	8	27	23
Exeter—				
Neaton	4	1	3	1
English	4	0	1	1
Fraser	3	0	7	0
Broch	2	0	1	0
Beattre	2	0	1	0
Parker	3	0	2	0
Bond	3	1	0	2
Craig	1	0	0	2
Saxe	2	0	1	0
McLaughlin	2	0	10	3
Tolly	3	0	1	1
	29	2	27	10

	1	2	3	4	5	6	7	8	9	r	h	e
Newton—	0	2	0	0	0	0	5	1	0	7	8	6
Exeter—	1	0	0	0	0	0	0	0	0	1	2	3

Orange and Black Trackmen Win Fifth Straight Championship

Following up a pre-season prediction by The Graphic, the Orange and Black trackmen won their fifth straight state championship, under the able coaching of Lamoine Boyle.

Just one week ago the powerful Tigers had won the GBI meet and were established as favorites after taking an early lead in the weight events Friday afternoon. Newton added 24 points in the running events to the 17 earned Friday to again top Class A. Although earning but one first place, that in the low hurdles, the tremendous depth and ability which has characterized the Newton track teams, enabled them to romp, coming in 11 points ahead of their closest rival. Here is the scoring by Newton boys in Saturday's events:

220 yd. dash—Barry Gilvar, 2d.
Low hurdles—John Head, 1st.
Low hurdles—Chas. Crones, 5th.
Pole vault—Ray Millard, 3d.
880 yd. dash—Pete Nelson, 3d.
Mile run—Brian Havey, 2d.
Mile run—Warren Oliver, 4th.
Relay—Newton (runners unavailable), 4th.

Coach Boyle and the Boylermakers have become the first team to ever win the title in Class A five times in a row and deserve much credit. With juniors Nelson, Head, Havey, King, Bograd: Sophomores, Yancey, Beckwith, and others —the outlook is good for next year.

Gilvar, Gottschalk, Olen, Argue, Millard are among the seniors participating in their last meet for the Tigers and we wish them best of luck in the future. It is hoped that the baseball team is as fortunate in their tournament finals.

Rindge Tech Gets Revenge by Downing Tigers by 6 to 3

A hard fighting Rindge Tech ball club, seeking revenge for a previous 14-1 setback, bunched it's runs into two big innings, and won a 6-3 decision from the Newton Tigers.

With Howie Whitmore on the hill for Newton, the Tigers jumped into an early lead, by cracking two hits off Rindge hurler, Hackett, in the first inning. With one out and nobody on Kenny Keyes lined a single, and quickly stole second. After Al Martin had struck out, Ronny O'Laughlin belted a base hit and brought Keyes around for the first tally.

Whitmore, who had been hurling brilliant ball consistently for the last month, gave up a bingle to the initial sticker, but easily worked out of the inning. In the second, after Mortetti had popped out, and Motuzes had walked, Stryher whacked a smash right back to the box and Howie fired to Keyes for one out and Kenny rifled to first to complete the double play. Howie sent them down one, two, three, in the third and appeared to be on his way to another victory, especially when the Tigers added two more runs in the third.

DelGizzi singled and was sacrificed by Keyes. O'Laughlin walked, and Connerney brought them both around with a solid base hit. This surprising sophomore has been a big cog in the Tiger line-up with his clutch hitting and fine fielding. This lead didn't remain very long, for Rindge rattled two hits and three runs off their bats in the fourth. Quivien and Gruen walked as Howie lost his control, and Moretti singled. Howie uncorked a wild pitch as all runners moved up and a run scored. Stryher batted in two more runs with a clean bingle. Pulling himself together, and shut them out for two innings and not yielding a hit.

In the Newton half of the fifth, Keyes slammed his second hit of the ball game, as did O'Laughlin, but the Tigers left them stranded. Then Rindge lowered the boom and wrapped up the game in the seventh.

DelGizzi muffed a grounder for an error, and pesky Stryher singled. Menezes clouted a double, and Lee lined a single. This was all for Whit and in came Dave Kirby. Quivien greeted him with a base hit, but Beggs fired to third and nabbed Lee. Hanlin grounded out, third to first, but the damage was done. Martin took over for the Tigers in the eighth, and put them down in order.

Although the Tigers out hit Rindge, and lined six hits in the last five innings, but left them stranded. For the most part the Tigers have been taking advantage of their base knocks this season, but this game was the exception. Kenny Keyes, who led the attack for Newton with three hits, singled in the seventh, and O'Laughlin walked. Connerney then belted a double but the left fielder rifled a beautiful peg to the plate and caught Keyes coming around. The Orange and Black played a sloppy ball game, and will have to buckle down before the tournament rolls around.

Newton—				
DelGizzi	5	1	1	7
Keyes	4	3	3	2
Martin	4	0	9	1
O'Laughlin	3	2	1	1
Connerney	4	2	1	0
Bergman	3	1	0	0
Beggs	3	2	5	2
McCree	4	0	1	0
Whitmore	3	0	0	4
Kirby	0	0	0	0
Walker	1	0	3	0
	34	11	24	17
Rindge—				
Lee	4	2	8	0
Quivien	3	1	3	2
Hanlin	4	0	3	0
Gruhen	3	0	2	1
Moretti	4	1	6	0
Motuzes	3	0	3	0
Stryher	3	2	2	2
Hackett	3	0	0	4
	30	7	27	15

	1	2	3	4	5	6	7	8	9	r	h	e
Newton—	1	0	2	0	0	0	0	0	0	3	11	3
Rindge—	0	0	0	3	0	0	3	0	x	6	7	2

Tiger Batting Averages

	AB	B	BA.
Bourne	2	1	.500
Kirby	2	1	.500
Halloran	53	21	.396
O'Laughlin	59	21	.356
Connerney	39	13	.333
Beggs	48	15	.313
Keyes	58	18	.310
Leonard	10	3	.300
Bergman	34	10	.294
Collentro	22	6	.274
McCree	49	12	.245
Martin	63	15	.238
Walker	9	2	.222
Del Gizzi	59	13	.220
Whitmore	22	4	.182
Guzzi	12	1	.083
Johnson	3	0	.000
Lawn	1	0	.000
Craig	0	0	.000

Republican Club To Elect June 6

Among the prominent Republicans invited to attend the Annual Meeting of the Newton Republican Club next Wednesday evening at the Auburndale Club are Gov. Herter, Lt. Gov. Sumner G. Whittier, Attorney General George Fingold, Ralph H. Bonnell, recently-elected state Wheeler chair man nig A A AO chairman and national committeeman, and Mrs. Raymond W. Wheeler, National Committeewoman.

The club's "Political Pops of '56" will be preceded by a brief business meeting to elect officers for the coming year. The proposed slate of officers includes:

William J. Robinson, president; James K. Fitzpatrick, administrative vice president; Edward C. Uehlein, 2nd vice president; Mrs. George J. Elbaum, secretary; Fred P. Pegnato, treasurer.

The executive committee includes Mrs. Joseph Cuccio, Melvin J. Dangel, Thomas Fazir, Clark W. Fisher, George Gibson, Mrs. William G. Haney, Stanley S. Lewenberg, Robert F. Lovett, Janet Mattson, Carleton P. Merrill, Alexander Welch. Wilfred Chagnon and Mrs. John B. Stetson are state committee represenatives on the executive board.

Sacred Heart Girl Scouts Honored at Court of Awards

The Court of Awards for Girl Scouts of Sacred Heart neighborhood was held in the school hall Sunday, with parents as special guests.

The World Pin, symbol of the world-wide bond of Scouting, was presented to Susan Abbot, Ellen Conway, Barbara Farnham, Susanne Long, Janet McNamara, Marilyn Milano, Linda Nolan, Anne Peters, Dorothy Regan Cynthia Richardson, Joan Robinson, Marian Scarsella, Bernadette Walsh of Brownie Troop 216, and Mary Lou Asbell, Lorna DiCarlo, Dianne DiGeorge, Jean Donnellen, Jane Egan, Kristin Hearn, Mary Hirsh, Sally Inman, Jeanne Krzewick, Jeanne Manson, Mary Ellen Morrison, Jane MacIntosh, Jane Rousseau, Barbara Jean Taranto, and Helen Touchstone, of Brownie Troop 217.

Proficiency Badges were awarded to *Troop No. 35* as follows: Fo : Dancer, Cook, Rock and Mineral, Hospitality, Homemaker, Housekeeper to Mary Kennedy, Joan McNamara, Diane Brown, Kathleen Gleason, Fidele Archibal, Cheryl Campbell, Genevieve Clemens, Pamela Crossley, Angela Ditto, Donna Donnelly, Mary Fennell, Michela Maloy, Jacquelyn Obert, Sherrin O'Brien, Martha Riley, and additional awards were given to Mary Kennedy for Child Care, Joan McNamara for Child Care, Diane Brown for Pen Pal, and Kathleen Gleason for Skating.

Folk Dancer, Child Care, Cook, Hospitality, Homemaker, and Housekeeper to Alicia Walsh; Folk Dancer, Cook, Hospitality, Homemaker, and Housekeeper to Judith White and Dana McCluskey; Cook, Hospitality, Homemaker and Hospitality to Nancy Coleman; Folk Dancer, Hospitality and Homemaker to Olivia Grant; Folk Dancer, Cook, Rock and Mineral, and Hospitality to Carol Kelleher; Folk Dancer, Cook, Hospitality to Ann Kenney and Susan Walton; Folk Dancer and Cook to Margo Hirsh; Folk Dancer and Rock and Mineral to Heather McFarland; and Folk Dancer to Nancy Malloy and Claire Simcock.

The following members of *Troop No. 62* received their Brownie Wings and "flew up" to Intermediate Troop: Frances Boni, Nancy Brine, Joanne Burke, Jane Chuirri, Anne Conway, Helen Donovan, Dona Foley, Gail Forget, Suzanne Gallagher, Joan Goodwin, Catherine Hannigan, Mary Handricken, Pamela Holland, Mary Kelleher, Barbara Kenney, Meghan Maloy, Kathleen Manson, Shelia McIntyre, Carol McNamara, Maureen Morrissey and Patricia Parnell.

An award of insignia for second class rank and a proficiency badge as seamstress were presented to the following of *Troop No. 84*: Donna Berkeley, Ann Carey, Gael Cavanaugh, Patricia Coleman, Virginia Collins, Mary Crowley, Paula DeMaio, Elaine Farry, Geraldine Gable, Pamela Gnecco, Jeralyn Hearn, Mary Frances Hering, Priscilla Langan, Mary McElroy, Nancy McPhee, Ann Murphy, Mary Newman, Nancy Nolan, Sheila O"Brien, Paula Reilly, and Rosalind Ryan.

The following members of *Troop No. 117* received Proficiency Badges in Home Nursing, Basketry, Swimming, Seamstress, Good Grooming:

Genevieve Abbott, Susan Anderson, Carolyn Beane, Virginia Burke, Donna Gnecco, Karen Holland, Eileen Mulhern, Katherine Quinn, Catherine Volante and Lorraine Wanagel, with Karen Holland and Catherine Volante receiving an additional Badge for Skating; Home Nurse, Basketry, Seamstress, and Good Grooming by Marie Donovan; Home Nursing, Basketry, Seamstress, and Good Grooming by Jane Hopkins; Home Nursing, Basketry, Swimming, Boating and Good Grooming by Michele Marcou.

First Class Rank was achieved and Proficiency Badges in Child Care, Good Grooming, Home Nursing and Interior Decorating by the following members of *Troop No. 113*: Joanne Bell, Margaret Donnelly, Helen Hannon, Mary Ann Lynch, Michelina Lentino, Christine Myette, Barbara Murphy, Alice McConathy, Patricia Ryan, and Marion Sheehan.

The following Mariners, *Ship No. 3*, participated as Color Guards: Ann Bell, Constance Collins, Betty Coppinger, Mary Conway, Mary Doherty, Linda Farley Maura Maloy, Marilyn Marcou, Charlotte McDonnell, Kayre Nolan, Betsy Pease, Elaine Pease, Regina Moran, Margaret Pfeifer, Dorothy Runge and Constance Crean.

Newton Court Binds Over 2 on Gaming Counts

Two Boston men arrested in Newtonville on lottery and other charges were released last week in $5000 bail each by Judge Donald E. Mayberry in Newton District Court for grand jury action.

The men are Alfred C. Napolitano, 31, of Hanover street and Trieste J. Muccini, 30 of Salem street. They were arrested on April 24 by Patrolmen John J. McArdle, Francis Turner and George J. Longbottom.

Police charged that the men threw away several lottery slips when their car was halted. The officers said they also found a screwdriver, pinch bar and several auto keys in the car.

Judge Mayberry found "probable cause" in the lottery and possession of burglary tools charges and bound the men over after they had denied both charges.

Elected or selected to service five organizations at Colby College next year was Jean Holdridge, daughter of Mr. and Mrs. Carl H. Holdridge of 15 Dale street, Newtonville.

Estate Sale At Auction
Household Furniture
Furnishings & Antiques
CONSISTING IN PART OF MAPLE DINETTE SETS, ANDIRONS, SCATTER RUGS, SILVERWARE, END TABLES, LAMPS, CUT GLASS, CHINA, MEN'S WATCHES, BEDSPREADS, BEER STEINS, ELECTRIC IRONS, GLASSWARE, BRIC-A-BRAC.
Moved for convenience of sale to
DEDHAM GRANGE HALL
ROUTE 135, EAST DEDHAM, MASS.
SATURDAY, JUNE 2, AT 10:30 A.M.
Singer sewing machine, portable typewriter, baby's maple crib, baby's play set, mahogany rocker, wicker porch chairs, banjo clocks, radio, baby's scales, metal ironing boards, Chippendale mirror, coffee table, piano bench, camera, fish set, china, electric orange squeezer, brass vase, cut glass, pair Staffordshire lamps, pair brass candelabras, waffle iron, electric victrola and many other desirable items.
Will be sold piece by piece for immediate removal.
PHIL GOLDSTEIN, AUCTIONEER, FA 5-3294

"A SHADE BETTER"
AWNINGS
CANVAS ALUMINUM
Terraces and Patios Awninged & Screened
ORDER NOW FOR SPRING DELIVERY
NO BILLS RENDERED UNTIL INSTALLED
Basswood Porch Shades Venetian Blinds
Matchstick and Belmar Shades
NEWTON AWNING CO.
861-865 Washington Street, Newtonville
LA 7-4853
31 Years of Proven Reliability Ask Your Neighbor
GEORGE E. OLESON, Pres.—JAMES W. DANIELS, Treas.

GRAND TOTAL $890 + $10 Added Each Day!
Register Today! Win Half The Jackpot!
Names below were drawn last week but did not register and therefore did not win!
MON.—Nicoli M. Marsden
249 Cypress Street
TUES.—Charles Johnson
22 Cottage Place
WED.—Alice Wallace
14 Peabody Street
THURS.—William J. Ford
320 Tremont Street
FRI.—Etta Shenberg
209 Mt. Vernon Street
Consolation Prize to Above Persons . . . Any Suit or Plain Dress SANITONE Cleaned FREE OF CHARGE!
• REMEMBER, WEEK BEGINS MON., ENDS SAT.!
• YOU MUST REGISTER EACH WEEK TO QUALIFY TO WIN HALF THE JACKPOT!
Names drawn daily will be posted at our window and published weekly in our ad in The Newton Graphic.
your furs deserve our Guaranteed FUR STORAGE
CALL BI 4-7448
Newton's Only Officially Approved Fur Storage Vaults! 10,000 Coat Cap.
TIP TOP PROVIDES A STORAGE BOX FOR YOUR WOOLEN GARMENTS! Fill it up with all it will hold . . . and you pay ONLY $5 for Storage Plus Charge for Cleaning
Call BIgelow 4-7448 For
Tip Top Cleaners of Newton
Where Cleaning Is A Science
SANITONE
FREE Pickup and Delivery
14 Centre Avenue ★ Newton Corner

FIELDSTONES
Andover, Mass.
ROUTE 28 — TEL. 1996
Take The Family Out to Dine
DINNERS SERVED
Daily: 5:15 to 8 P.M.
Sundays: 12:00 to 8 P.M.
Buffet Lunch Daily
Buffet Suppers Thurs. and Sun. Nights
Open Daily Except Tuesday

NEXT TIME . . .
I'LL CALL
DEDHAM RUG SERVICE
NOrwood 7-2800
"Serving Good Housekeepers Since 1936"
Rug - Carpet & Upholstery Cleaning
474 Walpole St., Norwood, Mass.

AIR CONDITION your entire home WITH ONE UNIT
You can keep comfortably cool in every room of your home with a single Westinghouse Air Conditioner. One unit alone does the whole job: Replaces summer heat with fresh, cool air . . . removes excess moisture . . . filters out dust, dirt, pollen . . . circulates air for maximum comfort, all summer long.
FREE BOOKLET
20-page "Home Owner's Guide to Central Air Conditioning" answers questions on cost, financing, ways to save money, etc. Write or phone for free copy.
YOU CAN BE SURE...IF IT'S Westinghouse
WESTINGHOUSE AIR CONDITIONING
Dedham Sheet Metal Works Inc.
—Franchise Contractors—
21 Williams St., Dedham
Telephone DEdham 3-3182

HOTTEST HEATING NEWS IN YEARS!
New Clean-Action Mobilheat
GIVES MORE CLEAN HEAT PER GALLON!
Here's the entirely new fuel oil that cleans as it heats . . . helps keep your fuel system free of dirt and deposits.
New Clean-Action Mobilheat is 3 ways cleaner—super-refined to remove clogging and corrosive agents . . . delivered only according to the most rigid inspection system . . . clean-burning to give you more heat per gallon!
Call us today for prompt delivery, expert service!
New Mobilheat
Made by the makers of Mobilgas and Mobiloil!
Convenient payment record plan—you always know how your account stands. No extra charges!
Phone LAsell 7-9401 Mobilheat SOCONY MOBIL HEATING OIL
COMMUNITY
Service Stations, Inc.
79 NEEDHAM ST., NEWTON

Stetson Renamed GOP Chairman

The Newton Republican City Committee has re-elected John B. Stetson chairman for the next four years.

Others re-elected: Mrs. George J. Elbaum, first vice chairman; Carleton P. Merrill, second vice chairman; Joseph M. Williams, treasurer; and Adrienne Smith, secretary.

Stetson announced that the chairmen of the Republican Ward Committees, who were elected at the individual ward committee meetings in the past 10 days, included: Dana H. Barnes, Ward 1; William J. Robinson, Ward 2; Douglas Danner, Ward 3; Wade G. Asaff, Ward 4; Denholm M. Jacobs, Ward 5; Parker F. Pond, Ward 6; William M. Powers, Ward 7.

Delegates to the Republican Convention in Worcester on June 16 from the Wards will include: Donald L. Gibbs, Richard H. Lee, and Carleton P. Merrill (Ward 1); George W. Briggs, William R. Mattson, William J. Robinson, J. Edward Theriault, and John W. Whittemore (Ward 2); Charles A. Burgess, Melvin J. Dangel, Mrs. Robert B. Hull, John P. Nixon, and Henry J. Wilson (Ward 3); Wade G. Asaff, Harry H. Ham, Jr.; Norman E. Moore, Miss Adrienne Smith (Ward 4); Melvin I. Darack, Mrs. George J. Elbaum, Michael Panella, Mrs. L. T. Reed, Mrs. Willard G. Rice, Mrs. David M. Schulman, John B. Stetson, Mrs. Edward G. Uehlein, and Mrs. Thomas S. Derr (Ward 5); Mrs. Roger F. Curry, Carrol J. Hoffman, Mrs. Charles Hovey, Wendell Freeman, Mrs. Walter J. Kreske, Mr. and Mrs. Parker F. Pond (Ward 6); Wilfred Chagnon, William M. Powers, and George E. Rawson (Ward 7).

West Newton Comm. Centre Father-Son Night Monday

The West Newton Community Centre, Inc., is holding its first Father-Son Supper for junior high and senior high members next Monday at 6:30 at the new Centre building, 429 Cherry street.

The program will include guests from the Red Sox baseball team, baseball movies, and local entertainment. Awards will be given to members of one of the Centre's basketball teams. This team came in second in one of the City League playoffs.

William E. Halliday Jr. is chairman of this sports night event and his committee includes Thomas J. Lyons, Joseph Seldon, Samuel McClary, William B. Price, Gerard J. Matthews, John P. Greene, August Mascaro, Evan Johnson, Maxwell P. Gaddis, Arthur Wallace, and Mrs. Burton S. Skinner.

Mrs. Arthur W. Senecal, Centre Boys' Committee chairman, is in charge of the supper and her committee includes Mrs. W. Duncan Russell, Mrs. Lewis S. Pilcher, Mrs. Richard A. Winslow, Mrs. Paul A. Shipman, Miss Catherine M. Bolster, Mrs. Henry B. Shepard, Miss Regina Lynch, Mrs. Robert E. Armstrong, Mrs. Warren E. Dutton, Mrs. Samuel McClary, and Mrs. Arthur V. Harrington.

Guests at this first Father-Son supper will include Mayor Howard Whitmore, Jr., Fire Chief John E. Corcoran, Police Capt. Charles E. Walker, Dr. Ross Cannon, Rev. Louis Ford, Msgr. Bernard J. O'Kane, David Potts. Entertainers will include Mr. Giles Threadgold of Newtonville, Duncan Russell Jr. of Waban and a student at Massachusetts School of Art, and Richard Bushman of Worcester and a student at Clark University.

Health Workers Attend Meeting At Hospital

Mrs. Harriet Lane, R. N., counselor of the Liberty Mutual Insurance Company Rehabilitation Center in Boston, addressed the Wellesley Professional Group and guests Wednesday, May 23 at the Newton-Wellesley Hospital. Mrs. Lane, an alumna of the Newton-Wellesley Hospital, spoke on "The Third Phase of Medicine—Rehabilitation" and presented the motion picture "A Place for Courage" filmed at the Boston Center last year.

Co-hostesses of the monthly meeting were Mrs. Kenneth Palmer, Social Service Director, and Mrs. Ruth McGregor, Medical Social Worker, both of the Newton - Wellesley Hospital. Guests from Newton at the luncheon meeting included Public Health Nurses, Visiting Nurses and Social Service Workers from the Family Service Bureau.

Mrs. Lane has been the counselor at the Liberty Mutual Center for the rehabilitation of industrial accident patients for five years.

Ford Grants $55,550 to Newton-Wellesley

Most of Newton-Wellesley Hospital's $110,100 grant from the Ford Foundation will be used for completion of its fifth and sixth floors of the north wing and improve the accident ward, it was announced this week.

William S. Brines, hospital director, said the institution had received $55,550 or half from the foundation which is spending more than $200 million to aid hospitals in improving and expanding their services.

The hospital has been unable to complete these facilities since its 1946-47 drive due to lack of funds. Brine said a survey of community heads had been completed but plans for the grant are still in the discussion stage.

Ford grants to hospitals range from $10,000 to $250,000, based on the patient days of service and the number of patients.

About 100 hospitals receive $31 million in grant funds this month, bringing the foundation's payments total $69 million to date. About 3500 hospitals are participating in the program throughout the United States and its possessions.

1st Art Show at College of Sacred Heart

The first Art Exhibit to be given by the Art Department of Newton College of the Sacred Heart, 885 Centre street, Newton, is now being held in the North and South Lounges of Stuart House. The exhibit, which displays the work of the faculty and the art students, will continue until Commencemen Day, Monday.

The outstanding features of the display are the works of Mrs. Ermute Aradi, and Mrs. Z. Brzezinski, both instructors in art. Mrs. Aradi who is a sculptress, was a pupil of George Kolbe in Germany and studied at the University of Gottingen, the University of Munich, and the Academia di Belle Arti. While in Rome, Mrs. Aradi had a one-man show of sculpture. Mrs. Aradi will display sculptures of the heads of two faculty members at the college, and also a bronze Madonna and Child, and a marble St. Francis and the birds.

Mrs. Brzezinski, grand-niece of the Czechoslovakian President and patriot, Benes, studied at Wellesley College, the Museum School in Boston, and the Castle Hill School. She has brought to this exhibit many of her works, including still life studies, woodcarvings, water colors and woodcut engravings.

Local Methodist to Honor Gerling

Robert Gerling, for nearly 20 years director of the choir at the Newton Methodist Church, will be honored at a reception this evening at 8:30 in Fellowship Hall.

A graduate of Boston Conservatory of Music and treasurer of the Handel-Haydn Society of Boston, Gerling came to the Newton Church in 1937 and except for three years in the Armed Forces, his conducted the music program of the Methodist Church. Choir rehearsal will be held as usual at 7:15 p.m.

Features of the reception that is also the wedding anniversary of Mr. and Mrs. Gerling will be a solo by Yon Soon of Seoul, Korea, student at Boston Conservatory and soprano soloist of the Church; a solo by Kenneth George, a close friend of Mr. Gerling; an imitation choir rehearsal and a mock wedding. All are invited.

Highlands Man To Present Paper

A Newton Highlands resident is among 80 wood industry experts preparing technical papers for presentation at the 10th National Meeting of the Forest Products Research Society June 4-7 in Asheville, N. C. H. B. Reed, chief engineer at Raybond Electronics, Inc., will present his paper at a technical session on "Keeping Abreast in Wood Gluing."

Reed's paper is concerned with production gluing of random length stock, giving particular attention to the features of the conveyor type high frequency gluing press and automatic cut-off saw designed for this operation. It will present the advantages of this method over older methods of long stock production.

A graduate engineer from the University of New Hampshire, Reed was employed by M. & M. Wood Working Co., Albany, Oregon, Thermex Division of Firdler Corp., Raytheon Co., and Bell Machine Co., Oshkosh, Wisconsin before joining Raybond electronics Inc. He is a registered professional engineer in the state of Wisconsin



Good Cooks have Tender Words ... for Waban Supermarket

Choice MEATS



Successful cooks agree that meat makes the meal . . . that's why only the Tenderest Steaks, Chops and Roasts go into our meat cases. This weekend bring real pleasure to your family table . . . Serve Waban Super's Choice Quality Meats!

15c CLIP THIS 15c COUPON! Good For 15c OFF! when you buy any package of CAKE MIX 15c Watch for this . . . coupon each week! 15c

Waban ★ Super ★ Market
WINDSOR ROAD
In Waban Square
100% HOME OWNED

AMPLE FREE PARKING
We reserve the right to limit quantities
Open Friday 'til 9 p.m.

Firm Fresh Juicy Watermelon 7c lb.



Fresh Native ASPARAGUS 2 large bchs 45c
Extra Fancy White—cello pkg CELERY HEARTS 25c
Freshly Shredded COLE SLAW 2 8 oz bags 29c
Grisp Tender CARROTS 2 cello pkgs 25c



This Week End... Enjoy A Delicious Roast!

Reduced! Lamb Legs — Genuine Choice Spring Quality Oven ready! Our Finest! SAVE! Down 10c a lb! 69c lb
Reduced! Veal Steaks Boneless — Delicious Charcoal Broiled — SAVE! Down 10c a lb! 89c lb
Reduced! Kidney Veal Chops — Thick and Juicy — SAVE! Down 10c a lb! 69c lb
Reduced! Veal for Stew Boneless — SAVE! Down 10c a lb! 39c lb
Reduced! Shoulders — COLONIAL MASTER SMOKED — SAVE! Down 8c a lb! 45c lb

U. S. Choice and Prime Beef Sale!
Roast Beef — Top or Bottom Round — SAVE! Down 10c a lb! 79c

Reduced! FRESH HAMBURG — Rich In Nourishment and Delicious In Flavor — So Tender 100% Pure Beef! 3 lbs. for $1.00

FILL YOUR FREEZER!

BIRDS EYE FR. FR. POTATOES 2 9 oz pkgs 29c
BIRDS EYE FARM FRESH CAULIFLOWER 2 10 oz pkgs 49c

NOW! 1 CAN PINK 2 CANS REGULAR
SAVE 15¢
Sunkist FROZEN LEMONADE
Coupon on each 3-can pack is worth 15c when mailed to Sunkist, San Francisco, Calif.
3 CANS FOR ONLY 39c

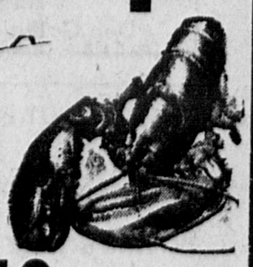
SAVE ON FROZEN FOODS

Fresh Native BROILERS Gov't Graded A White Rocks Eviscerated 43c lb.
Fresh Native Gov't Graded A CHICKEN LEGS 69c lb.

Squire's Arlington BACON 59c lb. Lean Thin Sliced

Our Own Fresh Haddock Fillets 39c lb.
Fresh Fillet of Grey Sole 69c lb.

Ocean Fresh Alive And Kickin' Chicken Lobsters



From Down East Maine they come. These Glorious Chicken Lobsters! Look at the Low Low Price! 49c lb.

FRESH LOBSTER MEAT 14 oz cont. $1.59

John Alden APPLE SAUCE 2 16 oz Jars 35c
John Alden Cream Style CORN 8 oz tins 2 for 23c 303 tins 2 for 35c
John Alden APPRICOTS 303 tin 29c No. 2½ tin 45c
Hershey's CHOCOLATE SYRUP 2 16 oz tins 37c
Heinz "57" KETCHUP 2 14 oz Bots 47c
New! Fred's STEAK SAUCE Save 5c! 8 oz tin 9c

Salada TEA BAGS Save 21c 100 count 94c
Dawn Fresh MUSHROOMS Whole Button 5 oz Jar 29c
Swansdown New! Apple Chip CAKE MIX Save 6c! 19 oz pkg 33c
Educator's New MACAROON DELIGHTS Full Pound pkg 49c
Nabisco OREO CREME SANDWICHES 11¾ oz pkg 33c
Sunshine Cinnamon WAFERS 11 oz pkg 29c

The Newton Graphic

Established 1872

Published Weekly on Thursday by Transcript Publications, Inc.
RICHARD W. DAVIS, President

49

246 Walnut Street, Newtonville, Mass. Telephone: LAsell 7-1402 — 7-1403

Complete Coverage of the News and Events in Auburndale, Chestnut Hill, Newton Corner, Newton Centre, Newton Highlands, Newton Lower Falls, Newton Upper Falls, Newtonville, Nonantum, Oak Hill, Oak Hill Park, Thompsonville, Waban and West Newton.

JOHN W. FIELDING, Managing Editor — GEORGE SKAMBAS, Advertising Manager

The Newton Graphic assumes no financial responsibility for typographical errors in advertisements but will reprint without charge that part of the advertisement which is incorrect. Claims for allowances must be made only for first insertion.

Subscription $2.00 a Year by Mail

Second-Class Mail Privileges — Authorized at Boston, Massachusetts

MEMBER
Newton Chamber of Commerce — Massachusetts Press Association
National Editorial Association
Accredited Home Newspapers of America — Boston Suburban Quality Newspapers

The Right to Say 'No'

A ticklish subject up for Aldermanic consideration next Monday will be the decision on increasing the Board of Appeals from three to five members or the right of the Appeals Board to say no.

The issue involved is: Whether the appeals board has the right to differ widely with decisions of the Aldermen in building and zoning cases.

Many aldermen have been frank to say that increasing the board and making a 4-1 decision necessary for rejection of a Aldermanic decision is one way of curbing this independence of the appeals board.

As things stand now, the appeals board has the right by a simple majority to uphold or reject Aldermanic decisions.

As a matter of fact, the appeals board has differed widely with the Aldermen.

But what is also a matter of fact, many of these same "differences" have been identical with the thinking of the Planning Board.

As we understand it, the Planning Board and the Appeals Board, no less than the Board of Aldermen, are acting in the best interests of the city.

Honest men may differ, in government as elsewhere, as to what is the "best interest" of any given group, in this case the city. Their right to differ should be protected—on all sides.

Boosting the number of members and making a 4-1 vote necessary for a veto seems to us a bit stiff.

Overturn of a veto in legislative circles usually requires a two-thirds vote. The proposed change here would mean a four-fifths vote. Or to put it another way, two men voting against three could uphold an Aldermanic decision, whether the decision was a close one or a runaway.

There is also the question of whether an appeals board should have to have a weighted vote in order to veto an Aldermanic decision. We would think the appeals board has a right to accept or reject these decisions by majority vote, as it has had in the past.

We seem to recall that a President who tried to add more justices to the Supreme Court to insure "better" decisions was accused, and rightly, of "court packing."

We don't think adding two more men to the Appeals Board and weighing the "no" decisions is any different.

We also feel that the right to say "no" is a precious right.

We feel that the Aldermen should protect that right for the Appeals Board.

We hope plenty of Newton residents will be on hand next Monday to see them do so by keeping the Board of Appeals membership at three and/or making a simple majority sufficient in rejecting an Aldermanic decision.

Police in Pasadena, Calif., jumped to attention as a man turned in an emergency call and breathlessly asked for directions to St. Luke's Hospital. Then they sputtered, as he explained: "My wife is expecting a baby next week, and I want to make a dry run."

Newtonite of the Week

by Lewis Paul Simons

This week the Graphic is proud to salute Miss Jean Bowers of 19 River street, West Newton. Miss Bowers has just been crowned Miss Newton in a Junior Chamber of Commerce sponsored contest. This award sends Jean to the Miss Massachusetts run-off which will be held in July at Beverly. Ahead, if luck keeps pace with her talent, awaits the Miss America prize at Atlantic City.

Miss Bowers surpassed nine other aspirants to collect the Miss Newton title. Talent, personality, appearance in a bathing suit and an evening gown was the criteria used in selecting the winner.

Twenty-one year old Jean Bowers will be graduated from Boston University's School of Fine and Applied Arts this June where she studied in the Music-Theater Division. Concentrating in Opera, she has been training her lyric soprano voice for a career in that medium.

Despite the pitfalls involved in becoming an accomplished operatic star, Jean is determined to succeed. She plans to go on studying and training her voice for whatever lies ahead. This summer, with the help of her teacher, Jean is planning to prepare two recital pieces. She hopes to be able to arrange a concert tour next winter or spring.

Along with school and private lessons Jean has been eagerly gaining professional experience at every opportunity. Last summer she joined a Stock Company in the Adirondacks. This company staged both musicals and straight drama thus giving Jean a chance to vary her training.

Jean has also had some television experience. She has sung one of the leads in an hour production on Channel 2.

For the past two years Jean has been a member of the New England Opera Theater Chorus. In June they will sing the chorus from the St. of Bleaker Street which will be presented at the Boston Arts Festival. This will give her some solid operatic experience.

Jean's aspirations are taking her over a hazardous rout. To reach her goal, talent is only part of the answer. Study, constant training, luck and most of all down right determination will make the difference. I am sure you will all join with me in wishing Jean Bowers every success. May she reach the top!

Sacred Heart to Participate in Area Eucharistic Crusade

Sacred Heart Parish will participate in the Archdiocesan Eucharistic Crusade by conducting a Parish Eucharistic Crusade and Novena to the Sacred Heart with all devotional exercises to be held at the Sacred Heart Church, Centre.

There will be continuous exposition of the Blessed Sacrament for adoration from the opening at a solemn high mass this morning at 9 through Sunday morning.

The morning masses will be celebrated on Friday at 6, 7, and 9, on Saturday at 7 and 9, and on Sunday at 7, 8, 9, 10:15, and 11:30. There will be an evening mass and novena service at 8 p.m. on Thursday, Friday and Saturday, with a novena service at 4 p.m. Sunday.

Hours for confessions will be from 4 to 6 p.m. and 7:30 to 9 p.m. on Wednesday, Thursday, Friday and Saturday.

The novena will continue from Monday through Thursday with masses at 7 and 9 a.m. and novena services at 8 p.m. with the closing of the novena on Friday at the masses celebrated at 7 and 9 a.m.

The pastor, Rt. Rev. Eric F. MacKenzie, cordially invites all the women of the parish to spend at least an hour in adoration during the hours from 10 a.m. to 8 p.m. and the men from 9 p.m. to 7 a.m. and the children during the daylight hours.

Whenever possible families are encouraged to visit as a group.

Rev. John J. Reynolds, C.S.P., will be the speaker at the novena exercises.

CDA Breakfast at Our Lady's

More than 80 persons attended the eighth annual communion breakfast of the Catholic Daughters of America, Court Our Lady, Sunday at Our Lady's School Cafeteria.

Seated at the head table were Rev. Henry C. Sattler, C.SS.R., authority on Cana Conferences; Rt. Rev. Walter J. Furlong, chaplain and pastor of Our Lady's Church; Mary Dooley, vice-regent of the State Court; Catherine Ruane, district deputy; Mrs. Winifred Donohue, grand regent; Blanche Nolan, breakfast chairman.

Political Overtones

(Continued from Page 1)

Meanwhile, things have become so peaceful in the Republican party that they're actually dull. With ex-Chairman Nelson now forced into political retirement, a columnist is hard put to the test to find anything in the GOP to write about.

The Republican State Convention two weeks from Saturday is scheduled to run from 10 in the morning until 5 in the afternoon, but from this distance it would appear that officials in charge of the proceedings are going to have to strain a little to make them last that long.

Only one contest for a place on the GOP State ticket now looms on the Republican agenda. That will find Republican House Leader Charles Gibbons of Stoneham and State Senator Leslie B. Cutler of Needham opposing each other for the right to run as the GOP nominee for Lieutenant Governor. That conflict will be settled on one ballot.

Mrs. Cutler is admired and respected in her party. Against a less formidable adversary than Gibbons she might well prevail. But the indications are that she will not be able to make anything more than a token fight against the GOP House chieftain who has powerful support in all parts of the Commonwealth.

Yet, that is probably the nearest thing to a conflict that the Republican State Convention will see.

Lieutenant Governor Sumner G. Whittier will be unopposed for the nomination for Governor. Attorney General George Fingold will be renominated by acclamation. State Senate President Richard I. Furbush stands as the only GOP candidate for Secretary of State. Senator John Adams is unchallenged for the right to run as the Republican nominee for State Treasurer, and so far Attorney Joseph A. Nobile looms as his party's only candidate for State Auditor.

It may be that the Republicans attending the State convention in Worcester on June 16 will find something to argue about, but right now it looms as if it would be quite a stunt to do it.

Meanwhile, the Republican national convention to be held at San Francisco next August shapes up as so cut and dried an affair that many political writers are wondering if it is worth while making the trip to the West Coast to attend it.

* * * *

Contest for Top Places on Democratic Slate

Stiff fights for the three major spots on the Democratic State ticket will hold the political spotlight as nine embattled candidates, three in each contest, campaign at top speed for the convention to be held in Worcester on Friday and Saturday of next week.

As far as can be ascertained up to this point, the change in the leadership of the Democratic State Committee has brought no important change in the contests for the endorsements for Governor, Lieutenant Governor and Attorney General.

Here is how the Democratic battles shape up to this observer, eight days before the convention, remembering, of course, that the picture could change before the delegates assemble in Worcester.

Executive Councillor Patrick J. McDonough appears to be leading former State Treasurer Foster Furcolo in the race for the Democratic endorsement for Governor. Thomas H. Buckley of Abington, former chairman of the State Commission on Administration and Finance, is third, with only scanty support, and clearly out of the contest.

Furcolo in recent weeks has put on a big drive and from all the evidence available has picked up substantial strength. McDonough, however, has been working since last December. He got an impressive lead before Furcolo even swung into action.

McDonough is a good campaigner. Two years ago, after a late start and a six-weeks run, he led for three ballots at the Worcester convention and just missed getting the endorsement, despite the fact that his activity was confined to a brief period.

It does not seem that Furcolo can give McDonough the lead the latter was able to open up during the winter months and then catch him.

In 1954, ex-Governor Paul A. Dever, working behind the scenes at Worcester, broke a log-jam that had deadlocked the convention, pulled the rug on McDonough and set the stage for the endorsement of Furcolo.

So far there has been no evidence of any activity on the part of either Dever or Senator John F. Kennedy in the gubernatorial race. Dever, although he has formally passed the mantle of party leadership to Kennedy, still wields great influence in Democratic affairs.

It was Dever who persuaded Furcolo to give up his seat in Congress and become State Treasurer in 1952. He worked openly to help get Furcolo the nomination for U. S. Senator over Congressman Philip J. Philbin in 1954.

Dever might be able to turn the tide for Furcolo, if he undertook to do so during the next week, but it is unlikely that he would risk the open break with the McDonough camp that almost certainly would occur if he did. That seems to be the only way Furcolo could come from behind to capture the nomination.

One of the arguments being waged in this conflict centers on whether the candidates will abide by the decision of the convention. McDonough has announced that he will do so and that he will retire from the contest if he fails in his bid for endorsement at Worcester eight days hence.

CLEAN-UP, PAINT-UP, FIX-UP SALE

At Our Yard and Warehouse at 15 River Street, Wellesley Hills — WE 5-3100

NORFOLK PAINTS

HOUSE PAINTS

	Reg. Price	Sale Price
Regular	6.85 gal.	5.85 gal.
Superlast	7.05 gal.	6.00 gal.
Guaranteed Blister Proof		
Shingle Stain	4.05 gal.	3.50 gal.
Trim Colors	8.25 - 10.15	6.00-8.00
Rubber Rox Enamel	7.90 gal.	6.00 gal.
(For Cement Floors)		
Latex Base Flat Paint	5.80 gal.	4.75 gal.
Roxon (Vinyl Finish)	6.85 gal.	5.50 gal.

For your oak floors and woodwork

SPECIAL — WEEK OF JUNE 2-9 — SPECIAL
All Norfolk Paints
One Gallon FREE with every five

CLOSE-OUT ON GOLD BOND PAINTS

	Reg. Price	Sale Price
Latex Base	5.80 gal.	3.50 gal.

	Reg. Price	Sale Price
ROLLER & TRAY	1.95	1.25
One Set to a Customer		
EXTRA ROLLERS	1.25	.90

Complete line of Paint Brushes, Thinners, Turpentine, etc. carried in stock — we can mix any color paint desired with our complete color matching system.

Special on Sliding Door Hardware
Four foot opening $4.00
Five foot opening $5.00
Six foot opening $6.00

Sound Conditioning ... the new comfort for up-to-date homes
YOU CAN MUFFLE
GAME ROOM RACKET
FOR LESS THAN $50.00 WITH
Armstrong
CUSHIONTONE





You can "do-it-yourself" with Cushiontone. It's easy to nail or cement. Ask us today how you can save money by installing Cushiontone yourself.

You can quiet shouting children and blaring TV in your recreation room without spoiling the youngsters' fun. An acoustical ceiling of Armstrong Cushiontone® soaks up sound before it becomes racket. You'll find a quiet game room is an inexpensive comfort you'll really appreciate. With Cushiontone, you can quiet a 14' x 16' room for less than $50. Stop in today for the full story.

Tackers and staples available for the application of Cushiontone

FOR YOUR PATIO

FLAGSTONE ..... 2½c pound
Approximately 23c per sq. foot
BRICK
Second Hand ..... $40.00 m
Face Brick ..... $80.00 m
Outdoor Fireplaces $25.00
Regularly $29.95
Handimix for all types of cement work.
20 lb. bag ..... $ .60
40 lb. bag ..... .95
80 lb. bag 1.65

Fences Make Good Neighbors

Cedar Fence Posts — 11c foot
Regularly 15c a foot.
3' Pickets ..... 13c each
2 x 3 for rails ..... 7c a foot
2 x 4 for rails ..... 10c a foot
4 x 4 for posts ..... 20c a foot

Plywood For All Purposes

⅝" Plyscord for sub floors ..... 18c sq. foot
¼" Mahogany ..... 18c sq. foot
Usually 25c
¼" Finished One Side Plywood 16c sq. foot
⅜" Finished One Side Plywood 18c sq. foot
½" Finished One Side Plywood 22c sq. foot
¾" Finished One Side Plywood 32c sq. foot

ALUMINUM COMBINATION DOORS and WINDOWS

Off-Season Prices
Combination Doors — Now only $38.00
Complete with lock, door closer, safety chain.
Usually $45.00
Average Size Window — Now only $16.90
Usually $18.90

BOO-BOO SALE

Some folks have difficulty measuring things correctly so we got stuck with them.

JIFFY WOOD COMBINATION
Storm & Screen Windows $7.50 ea.
3-0 x 7-0 Wood Storm Doors $7.00 ea.
Any Windows in Stock
List Price Less 30%
Luan Mahogany Flush Doors $5.75
Birch Flush Doors $8.50

Velon Plastic Screening ..... 10c sq. ft.
Fiberglass Plastic Screening ..... 12c sq. ft.
Screen Stock ..... 8c foot
For making your own screens.

We have a number of odd lots of ROOF SHINGLES suitable for toolhouses, playhouses, etc.
$1.75 a bundle

⅛" Masonite Pegboard ..... 15c sq. ft.
Complete line of fixtures, shelf brackets, etc.

LET US SOLVE YOUR DRAINAGE PROBLEMS
We have a full stock of
Clay Pipe and fittings — Bermico Pipe and land tile

If your attic is too hot in the summer we can provide any size LOUVRE to cool it.

FOR THE HOME BUILDER
We are prepared to advise you on all your problems when building a new home or remodeling an older home. We have a complete line of plans available for your selection. We can supply all the materials that go into your home from the ground up, including all the masonry supplies.

Spring's Super Service

MARSHALL C. SPRING CORP.

Open Monday through Saturday 7:30 to 4:30

We Deliver Anywhere Within A 20 Mile Radius

In Electrical Storm, Advice Is Separate Fact From Fancy

Is it dangerous to carry an umbrella during a lightning storm? Do television antennas create a lightning hazard? Should you hide in a closet, go down cellar, or sit in your car when bolts of lightning start flashing?

Separating the facts from the fancy has been one of the projects undertaken by the Institute for Safer Living of the American Mutual Liability Insurance Company in Boston. About 400 persons die each year because of electrical storms. More than 43,000 fires a year are attributed to lightning, causing damages estimated at $43,600,000.

No, it isn't dangerous to carry an umbrella, reports the Institute. The mass of metal is very small and the overall height of the person carrying the umbrella is not sufficient to greatly increase the chances of being struck by lightning. Actually, the open umbrella is more likely to result in a traffic accident through obstruction of vision.

As for radio and television aerials atop houses, it is true that high points attracts lightning. Antennas should be provided with well-grounded lightning arresters. If at all possible antennas should be on self-supporting masts or poles. Antennas located wholly inside the building do not require lightning arresters.

Hiding in a closet is the height of folly, advises the Institute for Safer Living. Getting under a bed is useless, too. There seems to be little point in going down cellar. The greatest hazard from lightning is from a possible ensuing fire. Common sense would dictate staying at or above ground level to make certain of a rapid exit in case of fire.

An all-metal enclosed automobile is a safe place to be in during an electrical storm, provided it is located free of the danger of being struck by falling objects. Occupants of such an automoible are safe as long as they remain in the car. It is possible for lightning to charge the car body so that a person leaving the vehicle could be seriously shocked or electrocuted. After such a hit or near miss, the Institute advises all occupants to remain in the car from 10 to 15 minutes to allow the charge to drain off.

If you are caught outdoors and unable to get into an all-metal enclosed automobile or a building, the safest thing to do is to head for a grove of trees. Don't stand out in the open or under a single isolated tree, warns the Institute for Safer Living.

wallpapers by Minoie of newton
NEWTON'S HOME OF DISTINCTIVE WALLPAPERS
749 Beacon Street, Newton Centre - LAsell 7-0848


THANK YOU!
For Your Tremendous Welcome! We Again Repeat Our OPENING SPECIALS

Famous Make - 9x12
FIBRE RUGS
$15.95
REG. $24.95

ANY
9x12 RUG
EXPERTLY CLEANED
Reg. $7 to $10 VALUE
$5.95

RUGS
REFRINGED - REPAIRED - REMODELED
Barsam Rug Center
270 Centre St., Newton
Open 9-9 Thurs. and Friday Evenings
FREE PICK-UP SERVICE
DE 2-6369



SPECIAL FOR JUNE!

FREE CHECK-UP SERVICE
- We clean and check your battery and cables—check water level.
- We check your front and rear lights, windshield wiper, horn and exhaust system.

WHEEL ALIGNMENT
Correct camber & caster, correct toe-in or toe-out. Work done by factory-trained experts. $7.50

TIRE ROTATION AND INSPECTION
We cross-switch your tires for better service—longer wear. We inspect for cuts, bruises, proper inflation, and wheel balance. $2.00

WHEEL BALANCING
Balance wheels. Price includes the weights. A $2.50 Value! $2.00 each wheel

WHEEL PACKING
We clean and repack front wheel bearings, adjust for perfect tightness. $2.00

BRAKE INSPECTION AND ADJUSTMENT
Remove wheels, check cylinders, add fluid, and adjust for full drum contact. $2.00

GOOD YEAR TIRES
Phone LAsell 7-0835
BRAM'S BATTERY and TIRE SERVICE
252 Walnut Street, Newtonville

Fuchs to Speak on Politics of American Jews

Dr. Lawrence H. Fuchs of Brandeis University and news commentator on WCRB, will speak on the "Political Behavior of American Jews" at the annual open meeting of the Community Council of Metropolitan Boston Wednesday, June 13, at the new Jewish Community Center at Cleveland Circle.

Dr. Fuchs is the author of a book of the same title and is working on another volume dealing with American political parties.

The meeting will climax the season's activities for the council which will hear the annual report of Executive Director Robert E. Segal of Newton.

Dr. Fuchs, assistant professor of political science at Brandeis, received his doctorate at Harvard after serving in the U. S. Naval Reserve during World War II.

Actively associated with the United World Federalists, he was national secretary of that organization.

News of Day

The Daytonian staff is humming with activity as it prepares for its final issue of the school newspaper. Included will be some of the finest bits of creative writing from the various English classes.

The officers of next year's eighth grade are: President, John Bilezikian; Vice-president, Michael Libman; Treasurer, Daniel Wood; Secretary, Richard Lockwood.

The Student Council officers for next year will be: President, Charles Aucoin; Vice-president, Martha Bilezikian; Secretary, Eleanore Heubach; Treasurer, Barbara Myers. Congratulations and our best wishes to these new officers!

The Varsity baseball squad played a very close exciting game at Weeks, the final score being 4-3 in favor of Weeks. The Junior Varsity lost with a score of 10-4. Better luck next time!

In the 8th grade girls' softball league, Donna DeMarco's team defeated Sandra Gibb's by a score of 25-13. In the 7th grade girls' league Pat O'Connell's team triumphed over Linda Fisher's by a score of 18-10.

On May 25th, at our weekly assembly, Mr. Bertrand Shurtleff captivated completely our attention as he vividly demonstrated the many, varied wrestling techniques and skills. Mr. Shurtleff is a man of unique talents for he has been (1) an intercollegiate wrestling champion, professional wrestler, football player and coach, and (2) a high school teacher of English. While in college, he published a book of poems. At present, he is well-known as a lecturer and writer of many dog stories. Some of his books in our school library are Two Against the North, Short Leash, Long Lash and his AWOL books.

Frances Di Benedetto
Associate Reporter

Toastmistresses Hostesses To Fall River Club

The Newton-Waltham Toastmistress Club entertained the Fall River Toastmistress Club at a joint participation program held Tuesday, May 22, at the Church of the Open Word Hall, Newtonville. Mrs. Barbara Casey presided.

Our topic mistress, Mrs. Lucille Webb of Newton, combined an excellent educational program with the impromptu talks. Using the months of the year as subjects, each participant was asked to incorporate in her talk unusual descriptive words to vividly express her thought. Particularly expressive words or recommendations for better word usage were thoroughly discussed. Accomplishing, as it did, a dual purpose, both clubs felt this was a very unique approach.

The Toastmistress of the evening, Mrs. Matilda Shapiro of Fall River Club was charming and displayed the benefits received from Toastmistress training by very smoothly introducing the evening's speakers. Mrs. Constance Perkins, Newton Club, was superb in her talk on "Woman's Place in Society." Mrs. Emily Borges, Fall River Club, really achieved her purpose, giving us a thought provoking message on "Broken Promises."

Evaluations of the speakers were made by Mrs. Marietta Dittami, Fall River, and Mrs. Daisy Quirk, Newton. General Evaluation of the whole program was given by Mrs. Anne Rescoe, Newton.

Newton-Waltham Toastmistress Club will have only their two regular meetings before International Toastmistress Clubs convention being held at the Hotel Statler, Boston, July 15 through 19. The Newton-Waltham Club invited all ladies wishing to increase their speaking ability or platform poise to attend their meetings, which are held at the Newton Y.M.C.A. the second and fourth Tuesdays in each month at 8 p.m.

-- Spotlight on Weeks --

ANTI-POLIO VACCINE

"Roll up your left sleeve!" The day had come. Friday morning, April 25, Weeks pupils received their first Salk anti-polio shot. Curiosity swelled inside of everyone as he waited anxiously in line. To the amazement of all, the injection couldn't have been simpler. Three groups, each made up of a doctor and a nurse, administered the shots. It was very difficult to understand how a fifteen-second procedure could prevent polio viruses from growing inside a body. Almost everyone is looking forward to three weeks hence when the second shots will be given and the call "Roll up your left sleeve!" will be heard again.

COUNCIL ELECTIONS

The Weeks Council, with one representative from each room, held its elections for next year's officers May 25 following a rally in the auditorium. Since this year's ninth graders will not be at Weeks next year, only the present seventh and eighth graders voted. Heading the Council next season will be: George Crevoshay, Pres.; Russel Bishop, Vice Pres.; Sue Sheinwald, Secretary; and Terry Dangel, Treas.

EVENING IN PARIS

"An Evening in Paris" was the motif of the Eighth Grade Dance on Friday, May 18. Gay red, white, and blue streamers hanging across the gym ceiling plus colored pictures of Paris made the gym appear like a giant outdoor cafe. Five hat styles which might readily be found in the Eiffel Tower city, each with a letter spelling PARIS, decorated the walls. Cokes were served. Everyone agreed that the Eighth Grade Cabinet had done a fine job with a clever idea.

SPELLING BEE

Can you spell "unbiased"? Barbara Adolf, winner of the Ninth Grade Spelling Bee, could and did. Each division held a spelling bee of its own to determine which two students would represent that division in the grade-wide bee. Mr. Murphy, a ninth grade English and Social Studies teacher acted as spelling master, while Mrs. Randall manned the dictaphone and enforced the rules. Runners-up were Arthur Fine and Linda Rubin. Everyone had to agree that spelling can be fun!

COUNCIL DAY

"So that's the ordeal a teacher goes through every day!" exclaimed many of the Council Day 'teachers' at the close of their grueling day. For the eighth year, Weeks' Council designated one school day as "Council Day", the day Council members replace their regular teachers as temporary instructors. Teaching in all subjects, all grades, these pupils realized through their experience how difficult it is to conduct an orderly class six periods a day. Not only did the 'teachers' profit by this situation, the students learned how to make an adjustment successfully from regular practices to unusual ones. Nearly all the real teachers stated that Council Day is a most worthwhile endeavor and should be repeated next year.

SHAKESPEAREAN PLAY

The ninth grade at Weeks was privileged to witness a dramatic presentation of *"The Merchant of Venice"* by William Shakespeare. After a month of active rehearsals supervised by Miss Kahn, a student teacher, Mr. Knowlton's division staged the play for the ninth grade. The cast was made up of the following students: Judy Bedrick, Hal Cohen, Jack Fleming, Liz Lubell, Lee Milner, Skippy Pratt, Steve Rubin, and Ronny Simblist. Make-up and prompting were done by Gail Schneider and Sue Sussman. This presentation was an unprecedented event at Weeks.

by Eddie Bayard

Named Chairman Of Directors Of Heart Ass'n.

John Jay Ellsorth, 56 Bowdoin St., Newton, was elected chairman of the board of directors of the Massachusetts Heart Association at the annual meeting and election of officers held this week at the Harvard Club.

Two other Newtonites, Dr. Egon Kattwinkel, 65 Sterling St., West Newton, chief of cardiology at the Newton-Wellesley Hospital, and C. Terry Collens, 190 Dudley Rd., Newton, were elected to serve as members of the board.

Other new officers of the Massachusetts Heart Association are: Dr. Edward F. Bland, physician at the Massachusetts General Hospital and associate clinical professor of medicine at Harvard Medical School, president; Dr. Ernest E. Wiesner, of Brockton, vice president; Dr. Benedict Massell, research director at the House of the Good Samaritan, and Mr. Charles E. Cotting, president of Lee Higginson Corporation, were re-elected secretary and treasurer, respectively.

The Massachusetts Heart Association annually sponsors the Heart Fund drive, conducted in February, when monies are raised to support a year-round program of Research, Education, and Community Service in diseases of the heart and circulation.

Harvard Senior Speaks at Lions Club Meeting

Christopher T. Del Sesto, Jr., of Harvard University spoke last week at the regular meeting of the Newton Lions Club and was introduced by Lion President, Dana Gleason.

Mr. Del Sesto, a Senior at Harvard and a member of a prominent Rhode Island family gave an interesting talk on the Museum of Fine Arts and told of the high plane in which it is held nationally and internationally. He mentioned also that the Museum is vitally interested in having a larger proportion of our people become culturally aware of the value to all of a knowledge of art. As examples of the wealth and standards of the various collections, the speaker mentioned that it houses the finest collection of Chinese and Japanese art under one roof in the Western world, that it has the finest Egyptian art outside of Cairo, and the choicest of Greek and Roman art in America—all of these in Boston, and available at no cost to the general public.

Many persons, Mr. Del Sesto said, while being aware of these collections do not realize that in addition to being a Museum, the Fine Arts Museum is actually an art centre conducting art classes for children and adults, sponsoring regular television programs and does all of these activities without one dollar from State or Municipal funds being maintained entirely by private benefactions.

Another interesting aspect of the value to New England of the Museum is its Division of Education which offers for loan to other museums, art centres, schools and libraries, illustrative sets and slides, special weekly exhibits, and full color reproductions of the Masters for study and the enjoyments of all.

In closing Mr. Del Sesto stressed that there were various classes of membership in the Museum ranging from as little as $10.00 annually which are available to all and which are most worthwhile.

Lion Hazen Edgar was welcomed back after a siege in the hospital and was promptly appointed temporary Tail Twister. Also present after absences were Ed John MacDonald, Reggie Holmes. Secretary George Doggett read a letter thanking the Club for its additional donation of $150 to the Lions Eye Research Fund. Total state wide contribution to this Fund since its inception have passed the $100,000 mark and research grants of over $50,000 have been made.

Police to Hear Freed Priest On Sunday

Newton police will hear Rev. Marcellus White, CP, Waltham priest recently released by the Chinese Reds, in his first Newton appearance this Sunday at the 19th annual memorial service of the Newton Police Memorial Association.

The service will be held at 8:30 in Corpus Christi Church, Auburndale, with breakfast in the new auditorium of the church.

Patrolman Ralph W. Power, association president, will be master of ceremonies.

Members will meet in Auburndale square at 8:10 and parade to the church. The combined Police and Fire Department Choir will sing under the direction of Frank Geary.

Assisting Patrolman Power with arrangements are Patrolman Manley J. Kiley, vice-president; Lt. James W. Corcoran, secretary; Patrolman John J. Geegan, treasurer; Patrolmen Thomas M. Dargan, William M. Peterson, Raymond J. Thibault, Joseph M. Greeley and John W. Murphy, directors.

Ward I GOP Names Barnes

Dana H. Barnes, Jr. of 5 Wesley street, Newton, has been elected chairman of the Ward 1 Republican Committee. He succeeds John R. Roy of 36 Claremont street who was elected chairman in 1952.

Other officers of the Ward 1 Republican Committee, who were elected at the meeting of the Newton Republican City Committee were Rep. Donald L. Gibbs, 37 Claremont street, vice chairman; George P. Buell, 115 Claremont street, treasurer, and Alderman Adelaide B. Ball, 35 Waban street, secretary.

Richard W. Miller '57, son of Mr. and Mrs. Clifford V. Miller, 185 Valentine st., West Newton, was recently elected to the Executive Committee of the Classics Club at Brown University.

Minister Leaving Newton Church for College Post

Rev. Gustave H. Todrank, minister of the North Congregational Church, Newton, resigned his position at last Sunday's service to accept a position on the faculty of Colby College, Waterville, Me.

Mr. Todrank is a graduate of DePauw University in Greencastle, Ind., and of Boston University School of Theology. He will receive a Ph.D. degree from Boston University Sunday. During World War II he served as a navigator with the Army Air Forces. He has been the minister of North Church since 1951. His resignation will become effective Sept. 1.

Anthony Davis

Hair Coloring and Tinting Experts for over 30 years
Hair coloring is used as much to brighten and highlight dull, drab and lifeless hair as it is to cover gray hair.
Hair color should blend with the complexion; and the correct hair color can do so much to enhance your appearance and to lift up your morale.
We can create the perfect blend for you, from the lightest Silver Blond to the darkest Velvet Black.
Consultations without charge.
Anthony Davis
HAIR STYLIST
1345 Washington St.
West Newton Square
DEcatur 2-3691
Former Manager, Charles of the Ritz Salon and Jordan Marsh Salons
Ample free parking
Open Monday through Saturday

For Graduation
Give A Hamilton
America's Finest Watch
A. CARL GRANT
—JEWELER—
Electronically Timed Watch Repairs
DE 2-3313
83 Union Street Newton Centre


Save today for tomorrow's pleasures
Those leisurely years after retirement can be the most satisfying of your life. You'll have plenty of time for your hobbies . . . time for vacations and relaxation.
Extra cash in a retirement "fun fund" will make possible the things you'll want to do. Start a savings account with us now and add to it as regularly as you can. You'll be pleasantly surprised at the amount you can save during your working years ahead.
NOW AVAILABLE "Personal Size" ENVO-CHECKS Fit Pocket or Wallet
JOIN OUR 1957 VACATION CLUB
NEWTON SAVINGS BANK
Serving you at 5 LOCATIONS
286 and 289 Washington St., Newton Corner
43 Lincoln St., Newton Highlands
571 Washington St., Wellesley Square
133 Chapel St., Needham Square

SAVINGS ACCOUNTS
This bank invites your savings accounts, whether large or small. $1.00 opens an account and all deposits are insured in full under Massachusetts laws. Start saving now.
ENVO-CHECKS
Here is a safe, time-saving way to pay bills. Envo-Checks cost only 10 cents (up to $100). You get Personal-sized Envo-Checks with envelope attached at Newton Savings Bank . . . convenient and safe.
CONSTRUCTION LOANS
Let us help you build your home with a construction loan. Funds are advanced as work progresses. Payments do not start until your home is completed.
CHRISTMAS CLUBS
Have cash to buy gifts for everyone on your Christmas list by saving now . . . Clubs 25c to $10 weekly.

HEADQUARTERS FOR HOME LOANS
Every year our friendly, experienced mortgage officers help hundreds of families to become homeowners. Make Newton Savings Bank your home loan headquarters.
FHA LOANS
An FHA loan permits you to buy or build your home with a small down payment. You can get complete information at any office of this bank. Just write or visit.
TRAVELERS CHECKS
On business and vacation trips carry your cash safely by using Travelers Checks. Cashable anywhere. Cost is only $1 for each $100.
PASSBOOK LOANS
This is the thriftiest way to borrow. You use your bank book as security. It continues to earn interest for you. Loans made in strict confidence.
The School Savings Bank

Club Notes - Personals



MISS SHIRLEY JEAN MacMASTER, daughter of Mr. and Mrs. John Charles MacMaster of 34 Frances street, Newton Highlands, who will graduate from the Massachusetts General Hospital School of Nursing June 15. The exercises will be held at John Hancock Hall, Boston.

Newtonians

Recent vacationers in Bermuda were Miss Lena Dixon of 26 Prentiss Rd., Newton Centre, and Mrs. George C. McClellan of 31 Hammond Pond Parkway, Chestnut Hill, Newton.

—o—

Dr. Henrik H. Bendixen of 47 Beaconwood Rd., Newton Highlands has been appointed to the staff of the Harvard Medical School as an instructor in Anaesthesia.

ANNOUNCEMENT!
Moderne
beauty salon
UNDER NEW MANAGEMENT
JUNE 1
Consult with Mr. John for your Vacation Time Coiffure
Individual Styling and Cutting
Evenings by Appointment
BIgelow 4-3740

Federation Field Day To Be Held

On June 6 the Massachusetts State Federation of Woman's Clubs will hold a Federation Field Day at the Memorial Forest Reservation in Sudbury. Luncheon will be served at 12:30 and the program will begin at 2 o'clock. Reservations may be made for the $.99 lunch before June 4 by calling BIgelow 4-3236 or Headquarters office, KEnmore 6-8658, or a picnic lunch may be brought.

Directions for reaching Memorial Forest Reservation are as follows: Route 20 to Wayside Inn. Turn on Dutton road at the Red School house 1¼ miles to the sign. A bus will leave Park Square at 11 o'clock and will be met at the Inn one hour later.

—o—

To Graduate U. of Mass.

Eight Newton residents are among those who will receive degrees at commencement exercises at the University of Massachusetts on Sunday. Eligible for a Bachelor of Arts degree are Linda Doll of 12 Beach street, George R. Higgins of 1537 Washington street, Audrey A. MacDonald, 865 Boylston street, Barbara O'Brien of 895 Commonwealth avenue, Ruric R. Robertson, Jr., 605 Grove street and Leslie J. Wilder, 25 Fairfield street, Newtonville. Jane Caffrey of 85 Warren street will receive a Bachelor of Science, and George E. Stout, Jr., of 141 Randlett park will gain his Bachelor of Business Administration.

John Fischer, editor of Harper's Magazine, will be the main speaker at the exercises.

—o—

In celebration of their 25th wedding anniversary, Mr. and Mrs. Paul F. Kenney of Newtonville sailed to Europe on the S. S. United States. They will tour the continent and British Isles by automobile.

Art Association Annual Reports

The annual meeting of the Newton Art Association was held at the Hotel Beaconsfield recently and included the annual dinner, election of officers, and a fine entertainment program arranged by the Hospitality Committee, Katheryn W. Holgate, Chairman.

Presiding at the meeting was President Carl M. Stiles, who called on the officers and committee chairmen for annual reports. Treasurer Chester N. Reed, during his report indicated that the Association has one hundred and ninety two members, made up of one hundred and twenty-five active members and sixty-six associate members; representing an increase in seven years of one hundred and eighty members from the original twelve members. Miss Gretchen Cook, recording secretary, and Mrs. Mildred Marks, corresponding secretary, followed with interesting reports on their activities. Reports from committee chairmen included James K. Bonnar, programs, Mrs. H. Story Granger, club exhibitions of paintings, Roy Randall, publicity, Helen Ritchie Hegnauer, exhibits at banks and libraries, and Dr. Shelley Osborne, entertainment chairman. President Stiles expressed his gratitude for their diligence.

Former President James Bonnar, then presented a framed certificate of appreciation to Mr. Stiles in behalf of the Association members. Miss Gretchen Cook, of the scholarship committee, introduced Miss Brenda Haywood as the winner of the annual scholarship award, who responded with an expression of thanks.

The election of officers for the coming year followed and Chester N. Reed was elected President, Robert O'Brien, Vice President, Dr. Leslie Russell, Treasurer, Sherwood W. Blodgett, member of the Board of Governors, Gordon MacMillan, Assistant Treasurer, Mildred Marks, Corresponding Secretary, and Mrs. Zelda Esson, Recording Secretary.

A delightful group of songs by Miss Susan Stone, daughter of Dr. and Mrs. Edward S. Stone of Newton Centre was then presented. Miss Stone was ably accompanied by Miss Elaine Holmes at the piano.

The showing of colored slides, which concluded the program, were the result of the recent trip of Miss Priscilla Ordway to Italy, France, Switzerland, and England. Miss Ordway accompanied her showing with interetsing observations concerning the significance of the many countered.
beautiful scenes that were en-

—o—

Emanuel Couples Club Dance

Once again Temple Emanuel Couples Club Social Dance event of the season is here.

On June 9, Saturday evening everyone is welcome to mingle with friendly, sociable Newtonites for an evening of pleasant dancing. This wonderful event is taking place in the gorgeous new Temple auditorium at 385 Ward street.

The dance music will be rhythmically done by Bob Shelly and the El Rico orchestra. Tickets are sold before dance night, $3.00 per couple.

Hours of pleasures are promised. Tickets now available, Ray and Gert Wolfson, DE 2-0803; Manny and Leona Glickman, LA 7-2759; Dr. Herbert and Helen Greenblatt, DE 2-1595; Seymour and Shirley Silver, BI 4-4841;; Stan and Flo Solomont, BI 4-4160; Milton and Natalie Fader, LA 7-4176.

—o—

Receiving his Master of Arts degree in history at Notre Dame University is Edward G. Murphy, 15 St. James terrace, Newtonville.

Newton Waltham Travel
634 Commonwealth Ave., Newton Centre
Your Newton Authorized TRAVEL AGENT FOR ALL AIRLINES
Air France American Airlines, B.O.A.C., Eastern, Italian, Pan-American, Northeast T.W.A., Trans-Canada, United and others.
All Steamship Companies
Hotels - Cruises - Tours
BIgelow 4-9634
Member of ASTA
WATCH FOR NEXT ANNOUNCEMENT ON SUMMER TIME VACATIONS

Social News



MRS. JULIO G. CONTRADA

Miss Fiore Wed To Mr. Contrada

Miss Olympia Sabina Fiore became the bride of Mr. Julio George Contrada, son of Mrs. Jennie Contrada, at a twelve o'clock nuptial mass at Our Lady of Presentation Church, Brighton on Saturday, May 26. The bride, daughter of Mr. and Mrs. Frank P. Fiore of 16 Ricker Rd., Newton, was given in marriage by her father, and had as her attendant, her sister, Miss Josephine Fiore. The Rev. Father Francis, Archdeacon of St. Mary's church, Boston, officiated.

The bride wore a gown of fitted white poult de faille with a stand-up collar, a long torso, and a short full train. Her head dress was a rhinestone tiara with five tiers of candlelight illusion veiling of fingertip length.

The brother of the groom, Mr. Joseph Contrada, wasbest man; and ushers were Mr. Carlos Faria, and Mr. Nicholas Tranquillo.

The bride attended Mt. Ida Junior College, and the groom is a graduate of Boston College and is now attending Boston University.

After a motor wedding trip, the couple will be at home at 20 Royce Rd., Allston.

Carr School Brownies

At the Carr School in Newtonville, the second grade girls have been started on their Brownie Girl Scout career. The first week in May, thirty girls gathered in the school auditorium to hear the Brownie story and sing Brownie songs and play games, with Mrs. Malcolm Gallagher, Neighborhood Chairman and Mrs. Murray Gluckman, Assistant Neighborhood Chairman, in charge. The next week the girls were divided into three troops. The first troop is led by Mrs. Louis Green, Mrs. Henry Merrin, and Mrs. Edwin Childs. The girls are Brenda Campise, Nancy Childs, Annette Colontonio, Leslie Desmond, Patricia Farina, Maureen Fitzpatrick, Jane Merrin, Toni Panggio, and Paula Ruia. The second troop is led by Mrs. Ira Berman and Mrs. Carmen Lupo and the girls are Ellen Berman, Mary Butler, Donella Goldman, Deborah Glickman, Carol Green, Ann Lupo, Donna Mase, Judith Menelly, Barbara Rongone, and Carol Stein.

The third troop is led by Mrs. Steven Gallagan, Mrs. William O'Connell and Mrs. George Fleming. The girls are Louise Anderson, Dorothy Fleming, Susan Gallagan, Andrea Josephson, Marcia Kasabian, Carol Napolitano, Cheryl O'Connell, Linda Oszy, and Linda Sones.

All these Brownies are looking forward to being pinned before the end of the school year.

Franklin Neighborhood News

130 girls and their leaders had a picnic day at Camp Mary Day on May nineteenth.

Brownie troops 63 and 125 will have their Fly-Up ceremony on Thursday evening, May 31st.

Three enthusiastic new second grade Brownie troops have been organized with Mrs. Bloomquist, Mrs. Indech, and Mrs. Melanson as their leaders.

St. Joseph Guild Breakfast Sunday

The Guild of St. Joseph will hold a Communion Breakfast at the Bradford Hotel, Boston, Sunday morning, June 3.

Guest speaker at the breakfast will be His Excellency Jeremiah H. Minihan, D.D., auxiliary bishop.

Presiding at the meeting will be Mrs. John S. Pumphret, Dorchester, who is president of the Guild, which comes from Mt. St. Joseph Academy, Brighton.

Co-chairmen of the affair are Mmes. John Leahy, Newton, Helen Keough, Newton and John Powers, also Newton.

—o—

Guild Breakfast To Take Place

Reverend Arthur T. McClory, J.T.C., will be the speaker at the annual communion breakfast of the Guild of Saint Francis, which will take place on Sunday morning, June 3, immediately following the 8 o'clock Mass at the Sacred Heart Church, Newton Centre.

Mrs. S. Ray Jones, retiring president, has appointed Mrs. James F. Kerrigan as breakfast chairman. Mrs. William D. Moran, toastmistress, will present the officers for the coming year:

President, Mrs. E. Lake Jones; vice-president, Mrs. Thomas J. Kenney; recording secretary, Mrs. J. Ralph Stuart; corersponding secretary, Mrs. Eugene D. Drenan, and treasurer, Mrs. Edward J. Nangle.

your key to summer fun..


Sun-Drenched Pools on our own premises
Inquire For Rates
Phone Bethlehem 59
Reiss, Management
(Dietary Laws Observed)
Newton Phone LA 7-3845

Weddings - Engagements

Miss Heifetz To Be August Bride

Mr. and Mrs. Julius Heifetz of Longbranch, N. J., announce the engagement of their daughter, Mollie, to Mr. Sheldon A. Saltman, son of Mrs. Rose Saltman of Newton.

Miss Heifetz, a graduate of Linden Hall, Lititz, Pa, is a member of the class of 1956 at Boston University. Mr. Saltman attended Hobart College and was graduated from the University of Massachusetts, and attended Boston University, School of Public Relations as a graduate student.

The couple plan an August wedding.

—o—

Miss Dempsey Weds Mr. Hayes

Miss Patricia Dempsey, daughter of Mr. and Mrs. John P. E. Dempsey of Newton Centre, was married there recently to Mr. William J. Hayes, Jr., son of Mrs. William J. Hayes of Cambridge and the late Mr. Hayes.

The bride attended the Newton Country Day School of the Sacred Heart and Garland Junior College. Her husband is an alumnus of Harvard College.

Following a wedding trip to the Pocono Mountains, the couple will live in Lakewood, Ohio.

—o—

August Wedding For Miss Davis

Mr. and Mrs. Zearl M. Davis of Fremont, Ohio, announce the engagement of their daughter, Miss Julia Davis to Mr. Ronald E. Gaysunas, son of Mr. and Mrs. Allan E. Gaysunas of Newton. Miss Davis was graduated from Ohio State University, class of 1955, and is now teaching in Lakewood, Ohio. Mr. Gaysunas was graduated from Northeastern University, class of 1955. An August wedding is planned.

—o—

Shower Given Miss Gentile

A lovely candlelight shower was recently given for Miss Anne Gentile by her mother, Mrs. Loretta Gentile.

The shower was held at the home of her cousin, Mrs. Edward Beafield. The many friends and relatives present showered the bride-to-be with beautiful miscellaneous gifts.

Miss Gentile graduated from Newton High School, and is now working in the engineering department at Raytheon, in Wayland.

Her fiance, Mr. Stephen Sabiesiak, is from New York. They will be married at Our Lady's Church on June 30.

—o—

Woman's Society Lobster Luncheon

A lobster luncheon will be the feature of the last meeting of the season of the Woman's Society of Christian Service at the Newtonville Methodist Church. This will be held on Wednesday, June 6 at 12:30 and will be prepared and supervised by the new Group 2 under the direction of Mrs. Harry Abells.

Mrs. Myrtle Allen, wife of the associate pastor of the Wesley Methodist Church in Worcester and a popular book revewer, will present a talk entitled, "Summer Reading." Miss Nancy Durham, talented pupil of Mrs. Elsie Foss, will round out the program with a piano number, Liszt's "Rhapsody."

—o—

Rest Club's Final Meeting

The Mother's Rest Club final meeting of the season will be a picnic to be held at the home of Mr. H. J. Pettengill at Falmouth, Mass. On Wednesday June 6.

Miss MacDougall Is May Bride

Miss Dawn Frances MacDougall, daughter of Mr. and Mrs. Colin MacDougall of Newton Centre, became the bride of Mr. Robert Joseph Shannon on Saturday at a ten o'clock ceremony at the Sacred Heart Church in Newton Centre. A reception followed at the Colonial Country Club in Lynnfield.

Given in marriage by her father, the bride wore a gown of white pointe d'esprit, designed with a square neckline, long tapering sleeves, and a bouffant skirt terminating in a tiered chapel-length train. Her fingertip veil was caught to a crown of seed pearls, and she carried a bouquet of glamellias and stephanotis.

Miss Sandra MacDougall, sister of the bride, served as maid of honor. Bridesmaids were Miss Laurel MacDougall, Miss Joan G. Kincaire, Miss Adrienne L. Depper, and Miss Mary E. Kenney, all of Newton. The attendants all wore ballerina gowns of white organdy over yellow with yellow sashes and carried baskets of daisies.

Mr. Thomas Shannon, brother of the groom was best man, and ushers were Mr. Daniel C. Coffey, Mr. Paul L. Flynn, Lt. Henry McQueeny, USA, and Lt. Paul C. Haffey, USA, all of Newton.

The bride attended the Boston School of Dental Nursing, and her groom who is the son of Mr. and Mrs. Thomas Shannon of Newton, attended the Newman School and is now a student at Boston University.

On their return from a wedding trip to Ft. Lauderdale, Florida, the couple will live in Newton.

—o—

Miss Guiney To Wed Mr. Hardy

The engagement of Miss Joan Marie Guiney to Mr. John Francis Hardy has been announced by her parents, Mr. and Mrs. John Guiney of Waban. Mr. Hardy is the son of Mr. and Mrs. Edward C. Plunkett of West Roxbury.

Miss Guiney, a graduate of Framingham State Teachers College and Newton High School is a teacher of Homemaking in the Park View Junior High School, Cranston, R.I. Mr. Hardy served three years in the Air Force and will receive his B.S. degree in chemical engineering at Northeastern in June.

No date has yet been set for the wedding.



MISS JEAN LORRAINE HOPF whose engagement to Paul Arthur Barrett is announced by her parents, Mr. and Mrs. William Matthias Hopf of Newton Centre. Miss Hopf is a member of the Class of 1957 in the College of Music at Boston University where she is majoring in organ and church music. Mr. Barrett is now serving in the ordance branch of the United States Army stationed in Germany. He is the son of Mr. and Mrs. Josiah S. Barrett of Nantucket Islasd.

Miss Foresman To Wed Mr. Millard

Mr. and Mrs. George Henry Foresman of Bluefield, West Virginia, announce the engagement of their daughter, Anna Mae, to Mr. Norman R. Millard, Jr., son of Mr. and Mrs. Norman R. Millard of Newton, Massachusetts.

Miss Foresman is a graduate of Cincinnati Conservatory of Music where she was a member of Sigma Alpha Iota Sorority and Phi Kappa Lambda, national honorary music fraternity.

Mr. Millard is a graduate of Ohio Wesleyan University where he was a member of Sigma Phi Epsilon Fraternity and Phi Mu Alpha, honorary music fraternity.

The wedding will take place in Bluefield in late summer.

—o—

Mrs. Robert Frost has been appointed historian of the Manuscript Club of Boston, for which she has served three years as corresponding secretary previously. She is also in charge of publicity for the PTA of the Horace Mann School.

HAIR DESIGN lucille's
630 Commonwealth Ave., Newton Centre · BIgelow 4-1035
Announces the appointment of Bob Walton—formerly of Beauty Garden—as an associate
Specializing in Children's Hair Cutting by Appointment Only
Lamp Cutting
Completely Air Conditioned Salon

Want to Knock Out Unsightly Weeds?


4-XD® Weed Control Dandelions, Plantain, Buckhorn, and other broadleaved weeds are quickly destroyed by easy Spreader applications of 4-XD, Scotts dry form of famous 2,4-D. A stroll with a Scotts Spreader automatically applies 4-XD, no mixing or measuring.
Box treats 2500 sq ft - $1.75. Bag, 11,000 sq ft - $4.85
Weed & Feed — Feeds grass as it kills the weeds. 2500 sq ft - $ 2.95 11,000 sq ft - $11.75
Scotts Spreaders Key to exact and economical weed Control. Junior - $7.95 No 35 - $14.85


GARDEN HOSE
Rubber or Plastic
25-FOOT and 50-FOOT LENGTHS
DUPONT'S
INSECTICIDE and FUNGICIDE
FRUIT TREE SPRAY
Weed Killers - Insecticides
Newton's Seed and Garden Store
STORE HOURS
Mon.-Friday 8-5:30
Saturday 8 to 4 p.m.
THE Clapper CO.
1121 Washington St.
West Newton BI 4-7900

$ SPOT CASH!
SELL YOUR OLD JEWELRY
Old Gold, Diamonds, Discarded Jewelry, Silverware, Old China and other Objects of Art are worth good hard cash!
Bring them in or call for appointment. Our expert will call on you!
BIgelow 4-2259
Peterson's
FREE APPRAISALS
1197 CENTRE STREET, NEWTON CENTRE


ESTY FARM
929 Dedham St., Newton Centre
Tel. LAsell 7-0876
—POT GROWN—
TOMATO PLANTS
PANSIES - ANNUALS
VEGETABLE PLANTS - PERENNIALS
PEAT MOSS - LOAM - COW MANURE
FERTILIZER - ROSE BUSHES
SEEDS - ENGLISH DAISIES
FRUITS and VEGETABLES
NATIVE ASPARAGUS, LETTUCE, RADISHES
RHUBARB & SPINACH NOW READY
GROCERIES -- FROZEN FOODS
FRESHLY KILLED POULTRY and EGGS
DRIVE OVER TODAY—OPEN UNTIL 8 P.M.

NEW DISCOVERY ADDS TO LIFE OF HEATING OIL TANKS
Protects Against Rust, Leaks and Corrosion
The main cause of leaks in your oil storage tank is the rust and corrosion which form inside the tank. Corrosion and rust, which eat through metal, are caused by the normal accumulation of moisture in the tank. For years the oil heat industry has been searching for a solution to this problem.
Now, the Shell Oil Company has the answer!
SHELL SONITOR
Heating oil storage tank corrosion & rust inhibitor
FREE TO OUR CUSTOMERS WITH SHELL FURNACE OIL
SHELL HEATING OILS
Call us TODAY for details on a Low-Cost Service Contract. No Obligation!
Jobber
DuBOIS OIL CO.
Phone DEcatur 2-1334
382 Watertown St., Newton

Club Notes - Personals



MISS HELEN E. RANNEY, who was recently installed as worthy advisor of Newton Assembly No. 60, Order of the Rainbow Girls.

Insurance Men At Convention

Mr. Warren C. Sylvester, 19-A Mountfort Road, Newton Highlands and Mr. Joel Huberman, 39 Nickerson Rd., Newton were leaders in the L. F. Bruno Agency of the Equitable Life Assurance Society during the company's annual sales campaign in honor of the president.

As a result, Mr. Sylvester and Mr. Huberman attended a meeting at the Hotel Statler, Washington, D.C. on May 20-22 along with agency leaders from throughout the east and south. Also present were President Charles Dow of the Equitable and other top company officers.

Highlands Garden Club Election

Mrs. John F. Jenkins was elected president of the Newton Highlands Garden Club at the annual meeting May 22, at the home of Mrs. Walter E. Leidner, 275 Winter Street, Weston. The 1956-57 slate also includes Mrs. Clifford W. Rust, vice president; Mrs. Walter B. Fogg, secretary; and Mrs. Richard Pattee, treasurer.

The following will serve as committee chairmen: Prof W. Northrop Morse, conservation; Mrs. Leonard T. Jenney, horticultural; Mrs. Hubert S. Dennie, hospital service; Miss Clara Dillaway, flower arrangements; Mrs. Frederick E. Garland, hospitality; Mrs. Harry L. Walen, publicity; Mrs. Harris P. Gray, membership; Mrs. W. E. Leidner, nominating; Mrs. Harold A. Sheehan, program; Mrs. Albert Walker, Jackson Homestead; Mrs. Annabelle Lonergan, friendliness; Mrs. Warren B. Kennedy, gift sales.

Refreshments were served by Mrs. Leidner assisted by Mrs. Carol Smyth, Mrs. Ross Langill, and Mrs. Harry Walen, Sr.

A picnic will be held Tuesday, June 19th, 6 p.m., at the home of Mr. and Mrs. Donald McKay, 46 Woodcliff Road, Newton Highlands.

Newtonian

Alan R. Lukens, of 227 California Street, has been elected a member of the 85-year-old American Institute of Mining, Metallurgical and Petroleum Engineers.

Parent-Teacher Panel Discussion

As a follow-up on Newton's Little White House Conference, Miss Avis C. Walsh, consultant in the Language Arts (reading, writing, speaking, and listening) for the Newton Junior High Schools, sponsored a Parent-Teacher Panel at the Meadowbrook Junior High School on May 17.

Mrs. Frederick Wood, representing a mother from the Day Junior High area, spoke on "Reading Problems as Seen by a Parent". Mrs. Melvin Dangel, a parent from the Warren Junior High School section, discussed "Homework and Study Habits". Mrs. Duncan Edmonds, who has a son at the Bigelow Junior High School, commented on "A Parent's Attitude Toward the Language Arts in General." Mrs. Nathaniel Guptill, representing a parent from the Weeks Junior High School area, gave "A Parent's Viewpoint on Problems in Writing", and Mrs. Robert Bunschaft of the Meadowbrook district brought up "Some Problems in Listening."

Answering for the teachers on the panel were Mr. Samuel J. Grainger, Jr. (Bigelow), Mr. Scott Brent (Day), Mrs. Ernestine McDonough (Meadowbrook), Miss Avis C. Walsh (Warren) and Miss Helena Glenn (Weeks).

After the panel, a lively discussion took place between parents and teachers. Many problems that needed consideration were brought up by both parents and teachers.

Social News

MISS MARIANNA MacGUFFIN IS BRIDE OF SAMUEL LLOYD, JR.

Miss Marianna Taylor MacGuffin and Samuel Lloyd, Jr., were united in marriage in a double ring ceremony at 2:30 o'clock Wednesday afternoon, May 23, at the Newton Methodist Church. The Rev. Paul Uhlinger, Ph.D., minister, and Rev. W. Edge Dixon, Ph.D., former minister, now of the Harvard Epworth Methodist Church, Cambridge, officiated at the service, attended by both families and many friends, a number of whom came from New York and Connecticut. A vase of white snapdragons and white carnations decorated the altar. Mrs. Dorothy Sprague, church organist, was at the console for the bridal processional and postlude.

Richard Lawrence MacGuffin gave his daughter in marriage. Samuel Lloyd, Sr., of New York City and New Canaan, Connecticut, served as best man for his son.

The pretty 25-year-old dark-haired bride wore a white shadow print afternoon nylon silk dress with a short veil, and carried an old-fashioned bouquet of white carnations and rose petals.

The two younger sisters of the bride, Miss Susan Vogler MacGuffin, freshman at the University of Maine, in aqua blue nylon silk, with pink and white snapdragons in a cascade bouquet, and Miss Jeanne Laurence MacGuffin, Newton High School student, wearing a matching afternoon frock in pink, with a cascade of blue iris, white snapdragons and shattered carnations, were bridesmaids.

Ushers, headed by Christopher Lloyd, of New Canaan, Conn., youngest brother of the bridegroom, included also Titus Tatarcuk, Gustave Solomons, Jr., and Donald Hallock, all of the Boston Children's Theatre.

Following the church wedding, a reception for about a hundred invited guests was held at the home of the bride's parents, Mr. and Mrs. R. Lawrence MacGuffin, 150 Newtonville avenue, Newton. In the receiving line with the bridal couple were the parents of the bride and bridegroom and the bridesmaids. Ken Reeves, popular orchestra leader, played the accordion at the reception.

Mr. and Mrs. Samuel Lloyd, Jr., left by airplane for a honeymoon in Bermuda. Upon their return they will be temporarily at 195 Commonwealth ave., Boston, until Mr. Lloyd rejoins the summer theatre company at the Weston (Vt) Playhouse, where the bride made her professional debut last season. Miss MacGuffin, who has been assistant director and production manager of the Boston Children's Theatre, will direct the Children's Theatre Stagemobile for the Community Recreation Service in Boston area this summer, presenting "Red Riding Hood" and "Pied Piper of Hamelin."

The former Miss MacGuffin, native of Boston, was graduated from Newton High School, class of 1947, received her B.S. in Education in 1951 from Framingham (Mass.) State Teachers College, and graduated from the Bishop-Lee Theatre School, Boston, in 1954. She taught school at Vineyard Haven, Martha's Vineyard Island, Mass., 1951-52. Associated with the Boston Children's Theatre for two years, she served as technician during the 1955 summer season at the Weston (Vt.) Playhouse, where she made her stage debut. Among other roles she played Tituba in "The Crucible."

After graduating from the Lawrence School, Lawrenceville, N. J., Mr. Lloyd attended Yale University. He served three years in World War II with the Third Marine Division, U. S. Marine Corps, 1943-46, then was recalled to active duty in the Korean War in 1950-51. In the interim he attended the Feagin School of Drama and Radio (1947) and was associated with the Park Ave. Branch, Chase National Bank, in New York in 1948.

Mr. Lloyd has completed five years at the Cleveland (O.) Playhouse, first as a student and Fellowship member, and as staff actor and leading man for the last three years. For four successive summers he has appeared on stage at the Weston (Vt.) Playhouse where he will open his fifth season in July. He has also played summer stock in Ridgefield, Conn. (1947), and Chautauqua, N. Y. (1950, 1955).

One of seven children of Samuel Lloyd and Mrs. Ruth (Lapham) Lloyd, of New York City and New Canaan, Conn., he is the grandson of the late Dr. and Mrs. Samuel Lloyd (Adele Ferrier Peck) of New York and New Haven, and of the late Mr. and Mrs. Lewis D. Lapham, of New York, New Haven and Burlingame, California. His paternal great-grandparents were Gardner Potts and Emma (Disbrow) Lloyd, of Welsh lineage.

The bride is the granddaughter of the late Victor H. and Annie (Mitton) MacGuffin, of Lynn, Mass., and the late Mark D. and Mary (Traill) Young of Cambridge, Mass. Her great-grandparents were Alexander MacGuffin, of a Scotch family who pioneered in Canada about 1810, and Susan (Vogler) MacGuffin, early graduate of the historic Bethlehem (Pa.) Seminary, now Moravian College for Women, established in 1742. The bride's great-great grandfather, Jesse Vogler, was a Moravian missionary to the Indians in Ontario, his ancesters having come from the Palatinate to North America early in the eighteenth century. R. Lawrence MacGuffin, A.B., M.A., Boston University, M.Ed., Harvard University, the bride's father, himself served three years as a missionary in Syria, he was ordained by the Presbyterian Board of Missions, and is now a Methodist lay preacher, as well as a Boston Latin School master in the French department.

Mr. and Mrs. Samuel Lloyd, Jr., will make their home in Cleveland in the fall when Mr. Lloyd returns to the Cleveland Playhouse stage.

Mayor Speaker At Artists Night

The Newton Art Association held its sixth "Artists at Work" night at the Newton Centre Woman's Club with about 300 persons attending to witness painting demonstrations in various mediums by 25 artist members. Mayor Howard Whitmore, Jr. in his address of welcome, referred to the rapid growth of the Newton Art Association from 12 members to a membership of over 200 in seven years. He also stated that the Association has played a very important role in Art activities throughout the city.

Also featured was an exhibition of the artists paintings and a program of Hi-Fi music. Two very beautiful paintings by James K. Bonnar and George Bigelow were given as door prizes to a lady and gentleman who held lucky tickets. Program arrangements were in charge of the Hospitality Committee, headed by Katheryn Holgate, assisted by Dr. and Mrs. Leslie Russell, Thelma Yanco, Mr. and Mrs. Bela Sziklas. Gene Faucher, Mary Bonnar, Velma Randall, Dr. Shelley B. Osborne, Beatricce Hurwitz and Sherwood Blodgett.

Artists who demonstrated were Florence Alexander, Sherwood Blodgett, James K. Bonnar, Esther Connolly, Zelda Esson, Mrs. Alexander Fox, H. Story Granger, Helen Ritchie Hegnauer, Marguerite Kindred and Mildred H. Marks.

Others, also using oils and water colors, and modeling were Mr. Frank Morris, Paula Newman, Martha Pate O'Brien, Mrs. Frank Morris, Priscilla Ordway, Helen Cleaves, Ruth Palmer, Roy Randall, Grace Stone, Fred Thompson, Jo Barker White, Dr. Carleton F. Whitney, Gertrude La Plante, Phyllis Curtis and Mrs. Helen McBride.

Weddings - Engagements

Bowen School PTA

Saturday afternoon, June 2nd, will see a WORLD'S FAIR Field Day at the Bowen School Playground. Mr. and Mrs. Paul Melrose, general chairman of the fair, are planning an afternoon of fun and good food for all the children, their family, and friends.

Games, races, and tugs of war will start the day's activities. A luscious cake and goody sale is being planned. Hot dogs, drinks, and ice cream will be sold all afternoon. Pony rides, a merry-go-round, a wonderful balloon man, penny games and a photographer will be among the sources of amusement and fun for all. The day will close with the Father-Daughter egg toss, and a kick-ball game between the sixth grade sons and fathers.

Assisting are the following chairmen:

Publicity: Mr. and Mrs. Milton Cohen; Decorating: Mr. and Mrs. Alfred Bickleman; Food: Mr. and Mrs. Jack Fisher; Cake Sales: Mes. L. Paul Lipman, Jackson Saltz, George Applebaum; Grab: Mr. and Mrs. Louis Pagano; Games: Mr. and Mrs. Arthur McGrath; Tickets: Mrs. J. DiCarlo; Amusements: Mr. and Mrs. Henry Portnoi; Athletics: Mr. and Mrs. Arthur Bloom; Construction: Mr. Dominic Taglienti, Mr. Joseph DiCarlo; First Aid: Dr. Lawrence Morse.

Field Day starts at 1 P.M. In case of rain, it will be held on June 9th. All are invited.

Sacred Heart Commencement

Archbishop Richard J. Cushing will preside at the conferring of degrees at Newton College of the Sacred Heart, 885 Centre street, on Monday, June 4, at 5:30, when 32 will receive the degree of Bachelor of Arts, two the degree of Bachelor of Science and two the Bachelor of Music degree. The graduates, representing 10 states and one foreign country, will hear a commencement adress by Dr. Karl Stern who will speak on "The Idea of Womanhood in the World Today."

Dr. Stern is the noted German psychiatrist whose conversion from Judaism to Catholicism formed the subject matter of his best seller, "The Pillar of Fire," which was awarded the Christopher Award in 1951.

Born in Bavaria, Dr. Stern studied medicine at the Universities of Munich, Berlin and Frankfort, and practiced in Germany and England. He is Professor of Psychiatry at the University of Ottawa and Chief of the Department of Psychiatry at the Ottawa General Hospital. He has recently published "The Third Revolution," Harcourt, Brace, which deals with psychiatry and religion.

Well Baby Conference

The Newton Visiting Nurse Association announces the following schedule of Well-Baby Conferences for June. All conferences begin at two p. m.

Auburndale Club, Auburndale, Tuesday, June 12.

Bowen School, Newton Centre, Tuesday, June 19.

Emerson School, Upper Falls, Tuesday, June 5.

Hyde School, Newton Highlands, Thursday, June 14.

Memorial School, Oak Hill, Thursday, June 21.

Pomroy House, Newton, Wednesday, June 6 and 20.

Second Church, West Newton, Thursday, June 7 and 21.

Stearns School, Nonantum, Tuesday, June 12 and 26.

Horace Mann PTA Tea For Teachers

The Horace Mann P.T.A. will give a tea in honor of the teachers on Tuesday, June 5, at 3:00 p.m., in the parlor of the Central Congregational Church in Newtonville. Mrs. Eric J. Wheatley is in charge, assisted by Mrs. Aaron Tushin and a committee consisting of Mrs. Herbert Shaw, Mrs. C. Evan Johnson, Mrs. Wilbur Davison and Mrs. Henry A. Hassell.

Arrangements have been made with the local Brownie Troop of Girl Scouts to take care of youngsters in the Sunday School playroom.

MAYBE . . .

You're A Lady On A Budget or MAYBE
You're A Lucky Lady Whose Budget is Unlimited



Whatever the condition of your pocketbook, you'll appreciate the value of our permanent waves, which are tailored to suit your budget. All our permanents have just ONE LOW PRICE. Quality is never sacrificed, yet a permanent, including Haircut, Shampoo, Rinse and Hair Style, is ONLY A LOW:

PERMANENTS $6.95

That's why smart women will phone

LOngwood 6-8663 Now!

and make an appointment for a permanent wave. The easiest way to get PERMANENT satisfaction.

—OPEN—
Every Evening Until 11 P.M.
Saturday till 6 P.M.

Beauty Garden

1916A Beacon Street (Cleveland Circle)

NO APPOINTMENT NECESSARY

If you're saving for a big event...



Where you save does make a difference

Big events like weddings are worth saving for. And as over 15 *million* Americans know, saving in an insured Savings and Loan Association offers *important advantages.*

Excellent returns from your money is one advantage.

Another is modern, efficient, forward-looking service.

And, of course, your money is safe because in insured Associations your savings are protected by sound management and substantial reserves. They are insured up to $10,000 by the FSLIC—an agency of the U. S. Government.

These are the reasons why Americans are putting more of their savings account dollars into insured Savings and Loan Associations than anywhere else!

Whatever event you're saving for, start right now to enjoy the *worthwhile advantages* offered by your nearby insured Association.

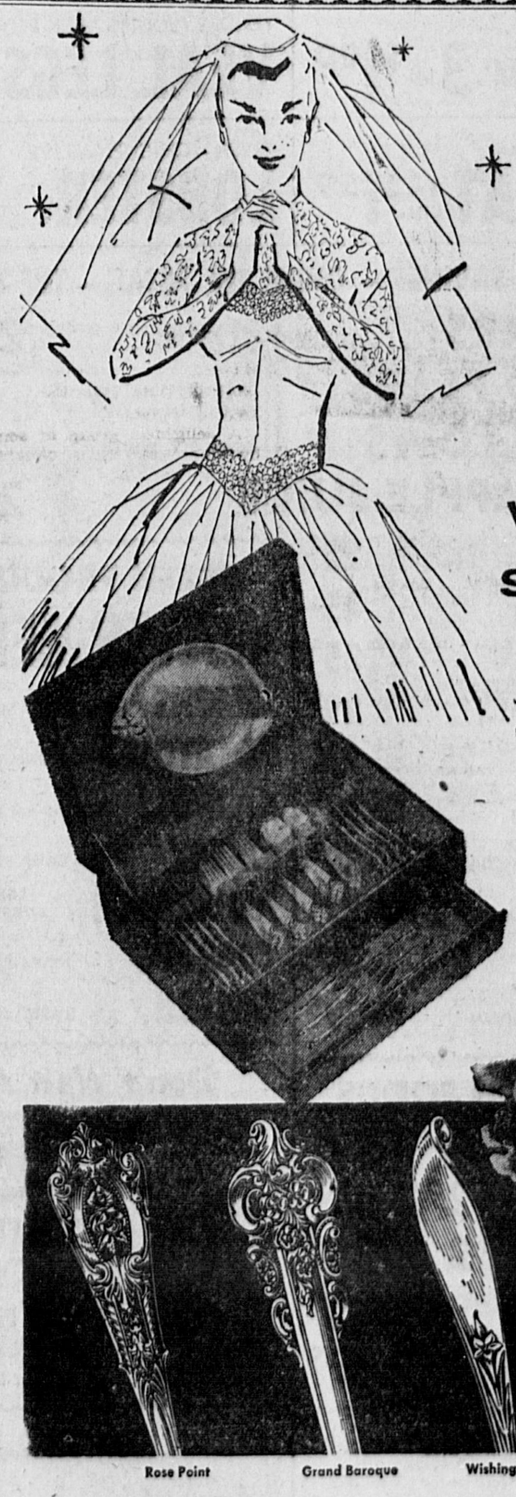
SAVINGS AND LOAN FOUNDATION

This sign identifies us as a member of The Savings and Loan Foundation Inc., a nationwide organization of insured Savings and Loan, Building and Loan and Homestead Associations which sponsors this message in Life, The Saturday Evening Post, Reader's Digest, and U. S. News and World Report.

WATERTOWN FEDERAL SAVINGS
AND LOAN ASSOCIATION
56 MAIN STREET — WATERTOWN SQUARE
Chartered and Supervised by the U.S. Government
ESTABLISHED 1888
Member of the Savings and Loan Foundation, Inc., sponsor of this advertisement in LIFE, SAT. EVE. POST and TIME.

RUMMAGE SALE
Weeks Junior
High School
Clothing School
Wednesday, June 6
10 to 3

POPS REVUE
of music from American musical comedies at
Perkins School for the Blind, Watertown
MONDAY, JUNE 4 and TUESDAY, JUNE 5, 1956
at 8:15 p.m.
Admission tickets at $1.00 include reserved seats at tables seating six — Unreserved seats in balcony 60c
Phone your order WA 4-3434
Your tickets will be delivered by Perkins students



Isn't it Wonderful!

a Complete Service for 8 in my favorite WALLACE STERLING pattern!

40-PC. SETS START AT $198
Incl. Fed. Tax

40 Pc. Service for 8 includes:
8 Teaspoons, 8 Luncheon Knives, 8 Luncheon Forks, 8 Salad Forks, 8 Butter Spreaders

Rose Point — Grand Baroque — Wishing Star — Orchid Elegance

Suddenly, your breathless teen-ager with the pony tail is a woman . . . calm, dignified, lovelier than you've ever seen her on her wedding day. And you, Mother and Dad, glow with pride that you've given her something she'll always cherish, her Wallace Sterling . . . lovely, timeless, unforgettable.

We have a complete selection of Wallace "Third Dimension Beauty" Sterling

See Our Complete Selection of Graduation Gifts

Peterson's JEWELERS
1197 CENTRE STREET
NEWTON SILVER CENTRE

EVERYDAY FIRST NATIONAL SHOPPING SAVES WHOLE DOLLARS

FIRST NATIONAL STORES

If you make it a rule to buy ALL food needs EVERY WEEK at your First National Store, you'll be amazed at the way your food costs will drop. You save on so many items, shopping trip after shopping trip, you'll be WHOLE DOLLARS ahead in no time at all! Compare every item and prove it!

COUNT THE TOTAL — THE TOTAL COUNTS

CHOICE—PORTERHOUSE, CLUB, T-BONE, N. Y. SIRLOIN
STEAKS HEAVY STEER BEEF LB 79¢

CHOICE—TOP AND BOTTOM ROUND
ROASTS HEAVY STEER BEEF LB 69¢

CHOICE—FOR OVEN OR POT ROAST
CHUCK ROAST BONE LESS LB 49¢

CHOICE—FOR OVEN OR POT ROAST
CHUCK ROAST BONE IN LB 35¢

FRYERS OR BROILERS—1½ TO 2¾ LB AVG
CHICKENS READY TO COOK LB 43¢

FRESHLY GROUND LEAN BEEF
HAMBURG 1-LB 34¢ 3 LBS $1.00

FINAST SKINLESS U. S. No. 1
FRANKFURTS LB 43¢

TASTY, DELICIOUS
SMOKED BUTTS LB 59¢

MILDLY CURED CORNED BEEF
BRISKET LB 59¢

TENDER, YOUNG MILK FED
VEAL LEGS LB 49¢

LARGE PIECES OF FRESH LOBSTER
LOBSTER MEAT 14-OZ CTN $1.59

FRESH—CHICKEN—LIVE
LOBSTER LB 55¢

TYPICAL EVERYDAY SAVINGS — COUNT THE TOTAL — THE TOTAL COUNTS

FINAST PEARS	BARTLETT HALVES	2 1-LB 13-OZ CANS	69¢
RICHMOND PEARS	BARTLETT HALVES	1-LB 13-OZ CAN	33¢
MARSHMALLOWS	GREYLOCK WHITE	2 10-OZ PKGS	33¢
DOLE PINEAPPLE JUICE		2 1-QT 14-OZ CANS	49¢

Waxed Paper	FINAST	125-FT ROLL	22¢
Lynden	BONED CHICKEN	5½-OZ JAR	45¢
Armour's	BEEF STEW	1-LB 8-OZ CAN	35¢
Kool-Shake	VANILLA, CHOCOLATE, STRAWBERRY	6¾-OZ ENV	29¢
Cottage	CHEESE Breakstone Creamed 2 8-OZ CUPS	25¢ 1-LB CUP	23¢
Good Seasons	SALAD DRESSING KIT	REG PKG	33¢
Super Statler	COLORED BATHROOM TISSUE	4 REG ROLLS	39¢
Tomatoes	IMPORTED ITALIAN	2 1-LB CANS	37¢
Niblets	MEXICORN	2 12-OZ CANS	35¢
Egg Noodles	FINAST MEDIUM	LB PKG	29¢

"Yor" Garden FROZEN FOODS

Lemonade	"YOR" GARDEN	2 6-OZ CANS	27¢
Sweet Peas		2 10-OZ PKGS	37¢
Squash		2 1-LB PKGS	35¢
Melon Balls		12-OZ CTN	23¢
Chicken Pies	FINAST	2 8-OZ PKGS	49¢

BAKERY VALUES

Betty Alden — For a Welcome Change
Cracked Wheat Bread 1-LB 2-OZ LOAF 15¢

Joan Carol — Delightful Taste Treat
Strawberry Rhubarb Pie EACH 43¢

Joan Carol — Just Heat and Serve
Butterflake Rolls PKG OF 6 19¢

Joan Carol — Wonderful With Cream Cheese
Date Nut Loaf Cake EACH 33¢



BEST BREAD BUY
WHITE BREAD
With a Fine Even Texture 1-LB 2-OZ LOAF 15¢

FRESH PRODUCE VALUES

WATERMELON	Sweet Red Ripe and Juicy	LB	7¢
LEMONS	CALIFORNIA SOLID JUICY	5 FOR	19¢
POTATOES	CALIFORNIA LONG WHITE	5 LBS	39¢
CARROTS	TOPPED and WASHED	2 CELLO PKGS	23¢
CELERY	CRISP PASCAL	BCH	23¢
ASPARAGUS	LONG TENDER JERSEY VARIETY	LGE BCH	49¢
CABBAGE	NEW FIRM CRISP HEADS	LB	7¢
SQUASH	TASTY BUTTERNUT	LB	10¢

Don't Wait Any Longer
Start Now



POPULAR MECHANICS
DO-IT-YOURSELF ENCYCLOPEDIA
Vol. 9 Now On Sale Ea 99¢
VOL. I STILL ONLY 49c

Something New!

Mary Kitchen Roast Beef Hash 15½-OZ CAN 37¢
A Product of Hormel — Extra Flavorful

Slug-A-Bug Insecticide 14-OZ AEROSOL CAN $1.59
Non-Toxic — Safe to Use Around Children and Pets

Ban-X INSECT REPELLENT 5-OZ AEROSOL CAN 89¢
Keeps Insects Away During Gardening - Outdoor Sports

Vet Dog Food 3 1-LB CANS 25¢
Mail in Labels to Assist "Seeing-Eye" Dog Training

B C BREAKFAST COCKTAIL 1-QT 14-OZ CAN 39¢
A Delicious Blend of Orange Juice and Apricot Nectar

Prices Effective at First National Super Markets in This Vicinity. We Reserve the Right to Limit Quantities.

FIRST NATIONAL STORES

-- ANIMAL FAIR -- Mostly Donkeys and Elephants

By Robert Lesberg

If you are an Independent Voter in the city of Newton you have come within a whisker of being disenfranchised and it's high time that you did something about it.

You, who are the most important element in an election because there are so many of you, have been taken in for lo these many years by the fallacious argument that Newton is so overwhelmingly Republican, that the Independents and the Democrats have no business playing in the same league.

Time after time you have entered the voting booth and come face to face with hand-picked Republican candidates who have written their victory speeches long before the primary election.

And, having fallen prey to this second rate public relations effort which preaches of Republican invincibility, you have dutifully cast your vote for a continuance of the political closed corporation that has ruled Newton for so long.

Thus you have propagated the one ballot system and by so doing have lost all opportunity to oversee the affairs of your government, which is your inherent right.

You have transferred your political responsibility to those self-appointed caretakers of the public trust, those benign purveyors of all that is good for the citizenry, the overlords of the Republican party.

But for November 1954 there might have ended the two party system in Newton for all time.

For in November 1954 the Democratic party emerged as a potent political force in the city of Newton and brought with it the opportunity for you, the Independent Voter — the almost disenfranchised — the near politicial nonentity — to once again sound your voice.

It matters not a whit whether you say aye or nay to the Democratic party; it behooves you to make it prosper. For only with the broad base of a sound two party system can you, the citizen, flourish.

It surely must be evident to you that if you are to retain your true independence as a voter you must have that all important element of political choice; and for that, there is no substitute no matter how green the grass is in front of city hall.

In November 1954 the Democratic Party, after several previous valiant and practically solo efforts on the state representative level in both the north and south sides of the city, came up with a slate of qualified and determined candidates that once and for all knocked the one party system in Newton into a cocked hat.

This slate of candidates, after bowing in gratitude to the pioneers, proceeded to campaign together in a heretofore unheard of cohesive and united manner — so much so that you, the Independent Voter, finally began to display your much heralded strength.

Whatever the reason, be it faith in the Democratic Party, or respect for the Democratic candidates, or just plain self-interest, you elected a Democratic Governor's Councilor for the first time in history, and came so close to electing a Democratic Congressman and State Senator that you threw both of these races into a hotly contested recount session.

And make no mistake, November 1954 was just the beginning. The opportunity for self government through the medium of the Democratic Party is now a permanent part of the Newton political scene.

The two-party system is here to stay; and you, the Independent Voter, the real majority party, must nurture it and strengthen it.

For only in this way will you regain your essential heritage — your right of political choice.

. . . DONKEY TALES . . . Have you heard of the lady who called the magazine editor to ask in quiet and cultured tones if Sherman Adams was the 33d President or the 34th President?

(Editor's Note: The opportunity to prepare a column similar to the above has been extended to the Republican group of Newton in order that both parties may have an equal opportunity to present timely comments on the political front.)

Highland Congregational Church Activities

Dr. and Mrs. Ralph L. Holland of Worcester will discuss the merger of the Congregational and the Evangelical and Reform Churches at a special meeting of the Newton Highlands Congregational Church on Wednesday, June 6, at 7:45 p.m. in the Robertson Chapel. Dr. Holland is the executive secretary of the Greater Area Worcester Council of Churches and is an "E and R" minister. Mrs. Holland has been a member of the National Board of the Woman's Guild for eight years and is now a volunteer worker. Their topic will be "The Challenge of Our United Church."

—o—

Miss Mary Winsor, sophomore at Boston University, who has given her time and talent on the violin for many years at the Newton Highlands Congregational Church, has been awarded a scholarship for six weeks of orchestra and chamber music study at the Berkshire Music Festival in Tanglewood this summer.

—o—

The following officers were elected to serve the Senior High Pilgrim Fellowship for the year 1956-'57: President, Peter Greene; vice-president, Sandra Scully; secretary, Patricia Greene; treasurer, Frank W. Maurer, Jr.

The Youth and Junior Choirs of the Newton Highlands Congregational Church were recognized on Sunday, May 27th, by awards of crosses on colored ribbons denoting years of service. Graduates (6 years) became permanent owners of crosses on gold chains. Those with four or more years of service were:

Four years (Blue Velvet Ribbon): Grace Collier, Gail Groetsema, Philip Gowen, Jean Fenton, Charlotte Lowery, Constance Muther, Gail Seymour, Edwin Smith and Jeanne Wynne.

Five Years (Gold Cord): Carole Gibson, Stephanie Lowry, Lorenz Muther, Allan Wilson, Dale Muther.

Graduates (Gold Chain): Helen Gowen, Janet Morrison, Sally Morrison, Peter Moore, Margaret Snow.

Winners of contests and games at the annual Newton Highlands Congregational Church School Picnic, held on Sunday, May 27th, were:

Dodge Ball Winners: Pam MacNair, Robert Lowry.

Doll Carriage Parade: Susan Parmenter, Sally Johnson, Donna Bishop, Judy Davidson.

Prettiest Dolls: Ruth Whitney, Janet Swett.

Living Doll: Judy Thompson.

Bicycles: Carol Stomberg, Leonard Hills.

25 foot race (5-6 years): Dwight Weist.

35 foot race (7-8 years): Bobby Elder.

50 foot race (9-10 years): Margie Smith.

Cup Race: Frank Maurer.

Peanut Scramble: Carol Harper, Bob Stuart.

Peanut Race: Jean Prietz.

Sack Race: Nancy Chesebro.

3 legged race: Eddie Smith, Perry Holt (13-14); Jean Prietz, Janet Fleming (11-12); Bonnie Patterson, Pam MacNair (9-10); Jean Holmes, Carol Stomberg (7-8); Dicky Hughes, Wayne Thompson (5-6).

—o—

Business Dean at B.C. to Speak at Sacred Heart

Rev. W. Seavey Joyce, S.J., Dean of the College of Business Administration at Boston College, will be the speaker at the luncheon for the Fathers' Club next Monday, at Newton College of the Sacred Heart, 885 Centre street, Newton.

Fathers of the graduating class will be guests at this luncheon which will precede the Commencement Exercises that afternoon.

The business seminars which have been conducted at Boston College this year will be the subject of Fr. Joyce's talk. These conferences deal with the various problems of the City of Boston.

Fr. Joyce has been in charge of these Citizen Seminars on the fiscal, economic, and political problems of Boston and the Metropolitan Community, and will discuss some of these problems with the men at the Fathers' Club luncheon.

Richard's Variety Store
Opening Thursday, May 31
OPEN 7 A.M. to 12 P.M.
887 WASHINGTON STREET, NEWTONVILLE

Unknown Friend Gives $15 for Girl Scout Drive

An unsolicited gift was received by the Newton Girl Scouts for their new permanent camp from a Weston resident who sent in his check for $15.

With it was a note which said: "Please accept the enclosed check to be added to the fund for purchasing a summer camp for the Girl Scouts of Newton. I became acquainted with your project through the window display in one of your local stores."

Parents of Newton Girl Scouts and adult leaders of the local council will be actively at work the next few weeks calling on other parents of Scouts and friends of scouting to interest them in the new camp located in southern New Hampshire.

There are more than 600 volunteers assisting in this unusual appeal.

WITH TWENTY-FIVE HUNDRED Brownies, Intermediates and Senior Girl Scouts enrolled each year in Newton, there are thousands of local families identified with Girl Scouting.

For a complete program, two types of camps are essential: a day camp and a resident camp. The new East-West toll road took over enough of Camp Mary Day property to make it unsuitable for resident use.

Now available for a replacement as resident camp is a property on a beautiful lake in southern New Hampshire with 100 acres of land, numerous buildings in excellent repair and spliendid equipment. This camp will continue as a private camp until next year.

The purchase price is $75,000 of which the Council has $25,000 on hand.

College Notes

Miss Caroline Hope Anthony, daughter of Mr. and Mrs. Julian D. Anthony of 45 Devon road, Newton Centre, will graduate with a Bachelor of Arts degree in Elementary Education from MacMurray College, Jacksonville, Illinois, Sunday, June 3.

Heating Homes Since 1876



FUEL OIL AND 24-HOUR OIL BURNER SERVICE
DIEHL'S
AUTOMATIC — METERED
DEPENDABLE — DELIVERIES
Complete Heating Services
New Installations or Replacements
Modern Fuel Oil Budget Plan
CALL
WE 5-1530 OL 3-0170
F. DIEHL & SON, INC.
180 Linden St.
WELLESLEY, MASS.

"CHRISTIAN SCIENCE: HOW GOD HEALS"

is the subject of a free lecture to be given by

DR. ARCHIBALD CAREY, C.S.B.
of Detroit, Michigan

Member of the Board of Lectureship of The Mother Church, The First Church of Christ, Scientist, in Boston, Massachusetts

IN THE CHURCH EDIFICE
391 Walnut Street, Newtonville

SUNDAY, JUNE 3
at 3:30 P.M.

FIRST CHURCH OF CHRIST, SCIENTIST, NEWTON
cordially invites you to attend

THE NEWTON GRAPHIC

On Sale Every Thursday at the Following Stores:

ALTER DRUG CO.
880 Walnut Street
Newton Centre

BURKE'S DRUG
341 Washington Street
Newton

CORNER SPA
123 Galen Street
Watertown

DELL PHARMACY
303 Washington Street
Newton

E. J. DOOLEY
837 Washington Street
Newtonville

ECHO BRIDGE PHARMACY
1064 Chestnut Street
Newton Upper Falls

GEORGE A. EDMANDS
294 Walnut Street
Newtonville

FOUR CORNER DRUG CO.
901 Walnut Street
Newton Centre

GARB DRUG CO.
1217 Centre Street
Newton Centre

GREEN'S STATIONERY
386 Centre Street
Newton

HAHN DRUG STORE
105 Union Street
Newton Centre

HIGHLAND PHARMACY
999 Boylston Street
Newton Highlands

HUBBARD PHARMACY
426 Centre Street
Newton

HUDSON DRUG STORE
265 Washington Street
Newton

KENSLEA VARIETY
331 Watertown Street
Watertown

LANDON PHARMACY
638 Commonwealth Ave.
Newton Centre

LINCOLN SPA
Lincoln Street
Newton Highlands

LIONEL PHARMACY
431 Langley Road
Newton Centre

LOMBARDI'S PHARMACY
400 Watertown Street
Nonantum

MAC'S SMOKE SHOP
295 Centre Street
Newton

A. E. MARDEN
91 Oak Street
Newton Upper Falls

MID-NITE FOOD
719 Washington Street
Newtonville

NEWTON DRUG CO.
564 Commonwealth Ave.
Newton Centre

NEWTON VARIETY
246 Washington Street
Newton

OAK HILL PHARMACY
1197 Walnut Street
Newton Highlands

OAK PARK PHARMACY
659 Saw Mill Brook Pkwy.
Newton Centre

OAKLEY FOOD MART
979 Washington Street
Newtonville

PARAMOUNT PHARMACY
283 Centre Street
Newton

QUINN'S NEWS
1415 Washington Street
West Newton

ROBERT'S PHARMACY
53 Lincoln Street
Newton Highlands

SHEPARD'S PHARMACY
1265 Centre Street
Newton Centre

WABAN NEWS CO.
1633 Beacon Street
Waban

WALNUT DRUG CO.
833 Washington Street
Newtonville

WASHINGTON PARK PHARMACY
348 Walnut Street
Newtonville

WILLEY'S DRUG
32 Lincoln Street
Newton Highlands

Toll Road-

(Continued from Page 1)

the result of hearings the Authority will hold for interested parties along the route.

Therefore, it may be early next year before a final route decision can be made and contracts let by the Authority.

Demolition and construction will probably take two to three years, it is estimated.

Prediction of a strategically-located interchange east of Route 128 is based on expectations that Newton commuters were insistent in their survey answers and on the fact that the Authority is anxious to pick up as much revenue as possible on the in-town route.

Construction requirements being what they are, it is expected that such an interchange would tie in with an important cross road.

Just what this cross road might be is anyone's guess. It might be Galen street. It might be Market street. It would depend on the route.

Most Newtonites expect the Authority to move along the North Side. Either along the Charles (Western Expressway), which is considered most likely here, or along the Boston & Albany tracks, or Route 16, rather than Route 30 or Route 9.

CONSTRUCTION COSTS for the B. & A. route (main line) would be $10-$12 million per mile without landtaking costs figured in, it has been estimated.

Such a route would entail a double-decker highway — four eastbound lanes and four westbound, on separate levels.

Probably the Charles River route would be the least expensive. (Highway planners in 1948 considered this a good route for the Western Expressway.)

Any of the "northern routes" would bring the road through Nonantum and Newton Corner and near Watertown Square, with a likelihood of a tie-in with the MDC highways along the river.

BUT SUCH SPECULATION, it is pointed out, means little when one considers the number of "possible" termini in the past: Readville, Watertown Square, Rte 128. . .

All of these and other routes have been extensive alterations, most recently effected at the

Under this setup, motoring more and the Board of Aldermen.

As to the in-town terminus, it is known that the Authority has terminated talks with the railroad and the New York realty firm interested in the Back Bay development.

It is believed the realty firm wanted too much of an expenditure by the Authority on improvements the Authority did not feel fell under its road-building purpose.

It is felt that construction of parking facilities for as many as 10,000 cars at the Boston terminus would help reduce downtown traffic in Boston.

Weston line by Mayor Whit- commuters would then take bus, train or taxi to their in-town destination.

BUT WHATEVER the route, authorities agree, it will mean extensive changes in Newtonites' motoring habits—through quicker in-town commuting and improved feeder streets forced on Newton by the toll road.

Riddle-

(Continued from Page 1)

land and similar land owned by Brookline in Dedham last Winter.

The park plans, Heaney said, are not an outgrowth of the committee's studies. The committee report has not yet been made, he added.

The land is undeveloped but could be adapted for day camps, playing fields, tot lots and picnic groves.

For $200,000, it is estimated, the MDC could make these improvements and provide boating and fishing facilities.

The MDC is planning to deepen the Charles where it passes the proposed park between the New England Industrial Center on the north and Needham street, Dedham, on the south. The river and Rte. 128 comprise the other borders of the proposed park.

Plans to deepen the river include dredging, straightening and raising the water level with a crest gate on the Silk Mill dam in Upper Falls.

The gate, four feet high, can be lowered to let the river water rush over the dam during floods.

The deepening plans have been developed for flood control. They will make it possible to travel for miles in outboard motors, over stretches of river, which are now too shallow.

It is possible now to run a motorboat on that section but it faces the chance of going aground on sandbars.

Once the danger of flooding is reduced it becomes possible to build a recreation area. Permanent buildings could be built on knolls where they would be safe from flood waters.

Miss Elizabeth Lee, Smith College, '56, and daughter of Senator and Mrs. Richard H. Lee of Newton, recently gave a cello recital under the auspices of the Smith College Department of Music.

Study-

(Continued from Page 1)

around any Newton school."

3. Lack of adequate playground facilities and the necessity of crossing public highways to get to such facilities.

The new building would provide for about 400-500 pupils and have about 16 classrooms, two kindergartens, one playroom and one auditorium.

NEWTON has constructed new schools or additions valued at just over $9 million from 1950 to the present, spending approximately $7.2 million of its own money for these improvements.

These represent 10 new schools and five additions. Two more schools—high school and the Mason-Rice—and two additions are in the works.

The Mayor will ask for $365,000 Monday for the addition to the Cabot School and the city expects to spend about $225,000 this summer for an addition to the Ward School.

Completion of this new building would leave only the "upgrading" of four or five other elementary schools and occasional temporary addition to some schools to meet shifting population needs left to be done.

Winner of Top Simmons Honor

Virginia Wright, daughter of Mr. and Mrs. Jack F. Wright of 33 Larchmont avenue, Waban, has won the highest student honor obtainable at Simmons College.

Miss Wright, a junior in the School of Social Science, has been elected president of Student Government.

Active in student affairs, she has served as chairman of the Junior Welcome Committee, Leaders' Workshop chairman, a member of the executive board of the National Student Association, chairman of the Christmas Cotillion, volunteer worker at the Bay State Medical Rehabilitation Center and, during her sophomore and freshman years, she was student government representative and a member of her class executive board.

Coming Event-ually

To avoid conflicting dates, organizations, churches, clubs, etc., are invited to check and list the dates and hours of meetings, functions, etc., with the Newton Community Council, LA 7-5121, for publication in this space without charge.

FRIDAY, JUNE 1

10:00- 3:00 Emerson Outgrown Shop.
1:00- 4:00 Senior Citizens Cheerful Club, Pomroy House.
7:30 The Trinity Thespians, "The Dear Departed," Trinity Church, Newton Centre.
8:00 Boy Scouts: Annual Nobscot Court of Honor.
8:30 Rector's Dance, Trinity Church, Newton Centre.

SATURDAY, JUNE 2

11:00 Second Church Couples' Club Annual Picnic at Julian Porter's in Hudson.
1:00 Bowen School World Fair.
7:00- 7:30 Music of all Churches—WCRB (Directed and produced by Rev. R. E. Gundlach)
8:00 The Trinity Thespians, "The Dear Departed," Trinity Church, Newton Centre.

SUNDAY, JUNE 3

10:00 Temple Shalom Brotherhood Annual Outing.
3:30 Christian Science: How It Heals, Dr. Archibald Carey, C.S.B., 391 Walnut St., Newtonville.

MONDAY, JUNE 4

12:15 Rotary Club, Brae Burn Country Club.
1:00- 4:00 Senior Citizens Cheerful Club, Pomroy House.
2:00 Auburndale Garden Club.
8:00 Garden City Grange, Centenary Methodist Church, Auburndale.
8:00 Lt. Stanton Amesbury Post V.F.W., Auburndale Library.
8:00 Highland Glee Club, Trinity Church, Newton Centre.

TUESDAY, JUNE 5

12:30 Newton Centre Woman's Club: Luncheon and Bridge, Newton Centre Woman's Club.
1:00- 4:30 Senior Citizens, West Newton Community Centre.
3:00 Horace Mann P.T.A.: Teachers' Tea, Central Congregational Church.
6:30 Second Church Friendship Guild, 40 Sylvan Ave., West Newton.
Carr P.T.A.: Outdoor Children's Program.
8:00 Newton Council, Knights of Columbus, 15 South Gate Park, West Newton.
8:00 St. Anthony Society, Col. Hall Annex, Newton.
8:15 Newton Veterans Council: War Memorial, Newton Centre.
7:30 Chess Club, Y.M.C.A.

WEDNESDAY, JUNE 6

9:30- 2:30 Warren Junior High Thrift Shop.
9:30- 3:15 Cabot-Claflin Thrift Shop.
10:00-3:00 Spaulding P.T.A. Thrift Shop.
10:00- 3:00 Franklin School Exchange.
10:00- 3:00 Hyde School Outgrown Shop.
10:00- 3:00 Weeks Clothing Exchange.
10:00- 3:00 Peirce School Trade Shop.
10:00- 3:30 Memorial School P.T.A. Trading Post.
11:00- 4:00 Angier School Exchange.
12:15 Kiwanis Club, Simpson House, Newton Centre.
12:45 Mother's Rest Club.
Bigelow-Underwood Thrift Shop Rummage Sale and Final Pay Day.
12:45- 6:45 Red Cross Bloodmobile, Newton Centre Woman's Club, Newton Centre.
8:00 Columbia Circle, C. of F. of A., Columbus Hall Annex, Newton.
8:00 Highlands Rebekah Lodge I.O.O.F., Hartford Street, Newton Highlands.
8:00 Newton-Wellesley Hospital School of Nursing: Alumnae, Nurses' Home.
8:15 Newton Republican Club: Annual Meeting, Political Pops, Auburndale Club.
8:15 Newton Post, Vets of W.W.I., War Memorial Building, Newton Centre.

THURSDAY, JUNE 7

6:30 Newton Toastmaster's.
Women's Auxiliary, Newton Fire Dept. Annual Banquet, Blinstrub's.
Newton High School: Senior Prom.
P.T.A. Spring Conference, Meadowbrook School.
8:00 Newton Jaycettes.
8:00 Home Lodge 162 I.O.O.F., 49 Hartford St.
8:30 Alcoholics Anonymous, 11a Highland Ave., Newtonville.



JACKSON HOLTZ
Seeks Congress Seat

Holtz-

(Continued from Page 1)

The district includes all of Newton and Brookline and seven wards in Boston (4-5-10-12-19-20-21).

Curtis' margin in Newton, just under 6000 votes, gave him the 1894 pluralty that turned the trick. The vote was 21,806 for Curtis to 15,828 for Holtz who carried the Brookline and Boston sections of the district.

THE VOTE was decided only with the late returns from Newton and for a time a recount request was threatened. The 1956 Democratic registration drive is expected to make this a close race again this year.

Holtz, considered by Democrats as one of their most able leaders and debaters, has been elected a delegate-at-large to the National Democratic Convention in Chicago this Summer.

Holtz has been closely allied with the campaigns of U.S. Senator John F. Kennedy and in the state, was the closest ever.

A shift of only 900 votes from 155,000 cast would have meant victory for Holtz in this Republican stronghold.

Congressman John W. McCormack. He served as vice chairman of Senator Kennedy's successful senatorial campaign, and has been a top advisor for years in Congressman McCormack's campaigns.

Former Gov. Paul A. Dever chose Holtz to nominate him when Dever ran for his first major political post, that of attorney-general in 1934.

Holtz has long been a leader in the fight against communism, both as a special member of the Massachusetts Legislative Recess Committee to Investigate Communism, and as a member of the American Bar Association Special Committee to Investigate Communistic Tactics in the United States.

WHILE assistant U.S. Attorney for nine years, Holtz was assigned to prosecute a large number of major criminal cases, including the noted "Will Rogers" $20,000,000 lottery racket.

In announcing his candidacy, Holtz said, "The tremendous and unprecedented vote given to me in the last Congressional campaign as the Democratic standardbearer in the Republican stronghold compels me to seek this office again."

He was born in the South End, went to school in Roxbury's famed Mission Hill section where his father owned a small variety store.

He graduated from Boston University at 18, and Boston University Law School at 21. He long has been a student of politics and government. He was elected Representative in the Massachusetts Legislature by the largest plurality given in Ward 14.

Now 48, Holtz lives in Brookline and s a partner in the law firm headed by himself, Judge David A. Rose and Cornelius J. Sullvan.

He is a veteran of both World War II and the Korean conflict and is a Lieutenant-Colonel in the U.S. Reserves. He teaches military law at Harvard and Boston University and is closely connected with military legal problems pertaining to the new military code of justice enacted for GI's after World War II.

Holtz is a former national commander of the Jewish War Veterans of America, and a trustee of Temple Israel, one of Boston's largest congregations. He is actively engaged in charitable work and civic organizations.

Local Block Now Equipped With Fire Detectors

The Masonic Building in Newtonville, comprising six stores, offices and lodge rooms has recently acquired a major safety feature in the form of a complete Fire Alarm and Detection System.

The system, through a series of Detectors installed in various parts of the building will immediately detect and transmit by an automatic process, an alarm to the Newton Fire Headquarters.

Lives and property can be saved by an early detection of fire. A small spark is a potential enemy which in the first few minutes can swiftly grow to disastrous proportions.

The Fire Alarm and Detection System in the Masonic Building was engineered and installed by the Alerting Signals of Brookline.

Drive-

(Continued from Page 1)

ton's total stood at $11,500.

With a goal of $33,000, the campaign leaders are urging volunteer house-to-house solicitors and other workers to intensify their efforts so that Newton might maintain its record of always going "over the top" in its fund-raising efforts. Mrs. Virgil Snow, Newton's Salvation Army Appeal secretary, has asked all of the workers to make their returns as soon as possible.

"But that does not mean to make your returns until every home on your list is covered," she stated. It is gratifying to know that the day-in and day-out efforts of the Newton Service Fund Committee will be continued and that 20 percent of the money contributed here will be expended to help needy children, veterans, servicemen, families and people of all ages, races, creeds and color right here in Newton.

The remainder will go to support the famed regional services of the Salvation Army such as the Fresh Air Camp, Red Shield Club for Armed Forces, Booth Memorial Hospital, Prison Department, League of Mercy, Disaster Services and many others.

Donors are asked to send their contribution to Ruth Burns, treasurer at the Newton Waltham Bank & Trust Company, Newton 58.

CLEARING HOUSE FOR COLLEGE ADMISSIONS

Our recent survey of over 500 colleges indicates that a number of institutions are still considering applicants for the fall of 1956. We have available their minimum entrance requirements and will suggest only those colleges for which a student is qualified. Interviews by appointment only.

EDUCATIONAL ADVISORY CENTER
400 BOYLSTON STREET
Boston 16, Massachusetts
COpley 7-7900 Nominal Counselling Fee

NO. 2. FUEL OIL
Salesmen Wanted
For Newton, Waltham and Weston.
Will consider retired men who wish to add to their income.
MILLER OIL CO.
69 River St., Waltham

CHESTERBROOK SCHOOL DAY CAMP
A Beautiful Country Farm Day Camp with horses, ponies, chickens, ducks, etc. and Camp Zoo.
Boys — Girls Ages 4-14. July 2 to August 24
SWIMMING POOL, 2 SWIMS A DAY WITH INSTRUCTION. HORSE BACK RIDING, BASEBALL, ARCHERY, FISHING, RIFLERY, ARTS & CRAFTS, NATURE, DRAMATICS, DANCING, MUSIC, ETC.
OVERNIGHT CAMPING, HOT NOON MEALS. TRANSPORTATION.
CHESTER T. HOLBROOK, Director
655 Lincoln Street TW 4-9314 Waltham, Mass.

RENT A LATE MODEL TYPEWRITER
Free Pickup & Delivery
PETER PAUL
Office Equipment Company
Established 1932

11 PINE STREET, WALTHAM TWinbrook 3-8920
Opposite Embassy Theatre Parking Area
24 YEARS OF PROGRESSIVE SERVICE
Portable · Standard · Electric Typewriters
Adding Machines · Calculating Machines
Bookkeeping Machines · Cash Registers
Desks · Files · Chairs · Cabinets

Serving Greater Boston Over 50 Years
SHORT & WILLIAMSON
INCORPORATED
Funeral Service
Parking Areas - Air-conditioned Chapels
52 Trapelo Road Belmont - BElmont 5-5480
173 Brighton Avenue Allston - STadium 2-6600

Since 1861
HENRY F. CATE, INC.
FUNERAL DIRECTORS
ROBERT C. BLACKINGTON, Manager
1251 Washington St., WEST NEWTON - BI 4-0170
SERVICES OF A DIGNIFIED CHARACTER FOR ALL RELIGIONS AT PRE-DETERMINED COSTS.

Check this Page Regularly!

FOR BUSINESS PERSONALITIES YOU SHOULD KNOW
and Services You May Need

Many Newcomers to Newton Do Not Know of Your Store or Service Advertising in the Directory Helps

FUNERAL DIRECTORS
RICH. BELLINGER & MACKAY
Directors of Funerals
26 and 30 Centre Ave., Newton 58, Mass.
V. P. Mackay Telephone BIgelow 4-2034

For Information on this Directory Call LAsell 7-1402.

JUNK
R. G. SCHIAVONE SALVAGE CO.
We buy all junk and waste material
BI 4-9266

SIGNS
For Attractive SIGNS
LA 7-4410
Gene Faucher, Pro
NEWTON SIGN CO.
Truck Lettering A Specialty
104 Centre St. — Newton Corner

TELEPHONE SERVICE
WE ANSWER YOUR TELEPHONE
Whenever you wish — day or night. For details
DEcatur 2-9700
Experienced · Reliable

UPHOLSTERING
SEELEY BROS.
DISTINCTIVE UPHOLSTERING
Mattress Makers Antiques Restored
757 Washington St., Newtonville
Phone LA 7-2000 Est. 50 Years

PAINTS
DUPONT PAINTS
HOUSEWARES
J. H. Chandler & Son Inc.
769 Beacon St. Newton Cen.
Tel. BIgelow 4-4000

Awnings • Shades
Screens - Venetian Blinds
Wedding Canopies - Tents
Weatherstrips - Aluminum - Wood
Comb. Windows & Doors - Porches
Porch & Patio Shop
Home Specialties Co.
Newton Centre BIgelow 4-3900

FLORISTS
FOR DISTINCTIVE FLOWER ARRANGEMENTS —Call—
Riggs Flower Shop
2096 COMMONWEALTH AVE.
Auburndale BIgelow 4-1271

LAUNDRY
LAUNDEREST
SELF-SERVICE LAUNDRY
WASH—DRY
• QUICK SERVICE •
289 CENTRE STREET
Newton Corner Tel. LA 7-9212

PLUMBING
★ NEWTON ★ PLUMBING CO.
555 Commonwealth Avenue
NEWTON CENTRE
★ Plumbing ★ Heating
★ Gas Fitting
BI 4-7150 Res. DE 2-5524

WATER SYSTEMS
WATER IN CELLARS REMEDIED
Guaranteed
- Backed by 30 years water conditioning of cellars..
- Pumps installed.
- Water localized by free flow system.
- Hundreds of satisfied customers references.

DE SANTIS CO.
89 JACKSON STREET
LAsell 7-3050
NEWTON

On Call 9 A.M. to 9 P.M. Daily
SALES · SERVICE
TELEVISION · HI-FIDELITY
BI 4-7240
LEE LOUMOS
1347 Washington St. West Newton
AIR-CONDITIONING · APPLIANCES
RENT · INSTALL

NURSING
Elizabeth Manor
A Distinctive NURSING HOME
Mary I. Smith, R.N., Director
Complete Nursing Care · Elderly · Chronic · Convalescent
Private-Semi-Private Rooms and Ward Accommodations
Reasonable Rates
11 Washington St., Newton
LAsell 7-8107

Rites-

(Continued from Page 1)

90 minutes after his car had collided with the pole on Arsenal street about 5:15 a.m.

Police believe Sizemore fell asleep at the wheel returning from Attleboro where he had left a friend. The car was demolished.

The funeral will be held from the Donald J. MacDonald Funeral Home, 270 Main street, Watertown, with a service at the First Parish, Watertown. Rev. E. Palmer Clarke will officiate and burial will be in the Soldiers Lot in Newton Cemetery.

Mr. Sizemore was an auto salesman for Town Line Motors in Watertown and had lived in Newton for the past eight years.

He had served under Gen. George Patton in the European theatre, taking part in the Normandy invasion. He also served in Africa and the Middle East and held a service medal with five bronze stars.

Mr. Sizemore enlisted in the Army in 1939 and was discharged in 1945 with the rank of Master sergeant. He was a member ot Watertown Post VFW. He was born in Hazard, Kentucky.

He leaves his wife, Mary (Letorney), three brothers, Walker of Watertown, William and Matthew of Hazard, Ky., and two sisters Mrs. Lillian Costello of Texas and Mrs. Ollie May Coombs of Hazard, Ky.

Institute Honors Cantor Hochberg

Hazzan Gabriel Hochberg of Temple Emanuel, Ward street, Centre, has been selected to become an Honorary Fellow of the Cantors Institute of the Jewish Theological Seminary of America, New York City.

Hochberg will be honored at the seminary's 62nd annual Commencement exercises this Sunday.

ROOFING
K-VETS ROOFING CO.
ROOFING
- Aluminum
- Asphalt Shingles
- Tar & Gravel

GUTTERS
- Wood
- Copper
- Aluminum

SIDING
- Aluminum Pre-Baked Enamel
- Cedar Shingles
- Asphalt
- Asbestos

CALL ANYTIME
Work Guaranteed Insured
FAirview 3-3065



COMMUNITY BARBERS 421 CENTRE ST. NEWTON

SINCE 1832
J. S. WATERMAN & SONS FUNERAL SERVICE
Service at Any Distance
Serving All Religions
Moderate Prices to Satisfy Every Preference and Need
Booklet on Request — "Service for the Living"
Finest Service and Facilities
Air-Conditioned Parking Areas
BOSTON: KE 6-4110 WELLESLEY: WE 5-6140
ROXBURY: HI 5-4110
J. S. WATERMAN & SONS

Thousands Throng Memorial Exercises

Senator Leverett Saltonstall, in his familiar role as chief of staff and principal speaker, hailed Newton's and the nation's war dead at an address at the GAR Monument in Newton Cemetery as the climax of the city's Memorial Day parade.

Memorial exercises began Sunday with a memorial service in the Myrtle Baptist Church, West Newton, and included exercises in the schools on Tuesday as well as yesterday's traditional parade from Lowell avenue to the cemetery.

Appropriate stops at the War Memorial opposite City Hall to place wreaths and the Soldiers' Lot in Newton Cemetery marked the exercises yesterday. Mayor Whitmore, as Chief Marshal; William J. Maloney, chairman of the Newton Veterans' Council, and Robert A. Edwards spoke. William E. Halliday, Jr., of Legion Post 48, gave the Gettysburg address.

Not forgotten were 1300 veterans whose graves were decorated as usual under the direction of Peter A. Best, assisted by Edmund Dungan.

Dr. Theodore Badger is Name Pres-Elect of Trudeau Society

Dr. Theodore L. Badger, prominent Boston physician, was named May 22 as president elect of the American Trudeau Society at the 52nd Annual Meeting of the National Tuberculosis Association held last week in New York City.

Dr. Badger is assistant clinical professor of medicine, Harvard Medical School; Visiting Physician and Chief Medical Thoracic Outpatient Clinic, Boston City Hospital; member of the Board of Consultation at Massachusetts General Hospital; consultant at Boston Lying In Hospital; consultant in Pulmonary diseases, Newton-Wellesley Hospital; consultant in diseases of the lungs, Veterans Administration Hospital, Boston; and consultant in tuberculosis, United States Public Health Service. During the war he served as Lt. Colonel in the Medical Corps, was chief of medical services at Fisk General Hospital, Harvard Unit, and was Senior Consultant in tuberculosis for the European Theater. He has served on the Executive Committee of the Massachusetts Trudeau Society, as chairman of the Committee on Routine Chest X-ray Admissions Programs in General Hospitals, as Vice President of the Eastern section of the American Trudeau Society, and on the Executive Committee for the Massachusetts Tuberculosis and Health League.

The annual meeting of the National Tuberculosis Association opened on Monday at the Hotel Statler in New York and will continue until Thursday afternoon. It is held concurrently with meeting of the N. T. A.'s medical section, The American Trudeau Society, and the National Conference of Tuberculosis Workers, with representative members of 3,000 voluntary associations throughout the country. Approximately 2,500 physicians, medical research investigators, medical social workers, health educators, nurses, and other engaged in public health work are attending. The tuberculosis control work of the National Tuberculosis Association and its affiliates is made possible by the annual sale of Christmas Seals.

Senator Richard L. Neuberger of Oregon was scheduled principal speaker at the opening session on Monday. The general theme was "The Voluntary Agency in the American Scene." Mrs. Neuberger, wife of the Democratic Senator read a speech for her husband in which he called for a billion dollar Federal appropriation for health, medical research, and education. In this he backed Senator Margaret Chase Smith, Republican, Maine, who has such a proposal before Congress.

The meeting will close with a luncheon Thursday at which Mrs. Oswald B. Lord, United States representative on the Human Rights Commission of the United Nations, will be the guest speaker. The Trudeau and Will Ross Medals for outstanding activities in the tuberculosis field will be awarded. Edward T. Fagan, NTA presidhibits are on display.

At medical and public health sessions, attention has been focused on such questions as the non-hospitalized tuberculosis patient, the effect of housing and low income tuberculosis, recent developments in drug therapy, and progress in medical research. Approximately 100 scientific and public health exare on display.

Miss Norma Solimene, Executive Director of the Newton Tuberculosis and Health Association, attended the Annual Meeting of the National Tuberculosis Association in New York City. The local association's programs of rehabilitation, medical research, case finding, and health education are made possible by the annual sale of Christmas Seals in Newton.

CHRISTIAN SCIENCE SERVICES

Sunday 10:45 a.m.
Sunday School 10:45 a.m.
Wednesday 8:00 p.m.

Including testimonies of Christian Science Healing

FIRST CHURCH OF CHRIST, SCIENTIST, NEWTON

391 Walnut St., Newtonville

READING ROOMS
300 Walnut Street
Newtonville
On the Street Floor

Open Daily 9 a.m. to 9 p.m.
Wednesday 9 a.m. to 7:30 p.m.
Sundays 2 p.m. to 5 p.m.
Closed Legal Holidays

Free Lending Library includes the Bible (King James Version), all the writings of Mary Baker Eddy, and her authentic biographies.

All Are Welcome

4 Bids Received on Truck

Four bids were received for the chassis of a rubbish truck for the Street Department and five bids were received for the packer body, the Purchasing Department reports.

The lowest chassis bid was submitted by the International Harvester Company at $5056.62, while the second bid was by the Diamond Truck Company, $5381. The Perfection Spring and Equipment Company was the lowest bidder for the packer body at $3775. The second bid was by William F. Lacey and Son at $4200.

2 Newtonites Win Flower Awards

Mrs. Georgianna Billingsley of 58 Westminster road, Centre, and Mabel L. Riley of 93 Bellevue street, Newton, won special prizes at the annual tulip show of the Massachusetts Horticultural Society last week.

Mrs. Billingsley won an award for an arrangement of azaleas and a vase of Scheepers tulips, while Miss Riley's prize was for her display of hydrangeas. Her gardner is Harry Coutts.

Rummage Sale

Commonwealth Chapter No. 408 B'nai Brith will hold their annual spring Rummage Sale on Monday, Tuesday, and Wednesday, June 4, 5, and 6 at 243 Washington St., Newton Corner. Hours are Monday 12-3:30, Tuesday 9 A.M.-3:30 P.M., and Wednesday 9 A.M.-3:30 P.M.

Eliot Campaign Reaches $201,791

The Eliot Church's Rebuilding Fund has reached $201,791 of its $250,000 goal, it was announced Sunday.

The drive deadline is tomorrow but canvassers plan to continue until the entire sum has been raised. Continued house-to-house solicitation for contributions and pledges are planned. The church hopes to begin construction on its $550,000 church on the old site sometime in the Fall.

For Young Men Only

SBLI

Today more than ever, more young men are buying a wonderful new Savings Bank Life Insurance policy — the kind that will *pay them* $1000 CASH REWARD, if they live for 20 years — or their families several times this amount, if they don't. It's called the "Extra-Ordinary" Plan, and it appeals to young men who do not expect to die — but who want protection for their families, if they do. The cost is surprisingly low. Come in, call or write this Bank today for exact rates at your age.

WEST NEWTON SAVINGS BANK
West Newton

NEWTON CENTRE SAVINGS BANK
Newton Centre

NEWTON SAVINGS BANK
Newton Corner
Newton Highlands

Prelate to Give Degrees At Sacred Heart College

Archbishop Richard J. Cushing will preside at the conferring of degrees at Newton College of the Sacred Heart, 885 Centre street, next Monday at 5:30, when 32 will receive the degree of Bachelor of Arts, two, the degree of Bachelor of Science and two the Bachelor of Music degree.

The graduates, representing 10 states and one foreign country, will hear a commencement address by Dr. Karl Stern who will speak on "The Idea of Womanhood in the World Today."

Dr. Stern is the noted German psychiatrist whose conversion from Judaism to Catholicism formed the subject matter of his best seller, "The Pillar of Fire," which was awarded the Christopher Award in 1951.

Sheila Murphy, daughter of Mr. and Mrs. Edward B. Murphy of 157 Langley road, Centre, is among the 32 graduates.

The graduation ceremonies will be preceded by a week of social and academic functions opening with a banquet for the graduates today, followed by the senior will and the junior class prophecies which will take place in the Badenhausen Assembly Hall.

The Senior Ball will be held at the Woodlawn Country Club, Saturday.

On Sunday, Rev. Arthur Sheehan, S.J., a member of the Advisory Board of Newton College, will be celebrant at the baccalaureate mass, assisted by Rev. W. Seavey Joyce, S.J., of Boston College and Rev. George Q. Friel, O.P. of the college faculty. Right Rev. Msgr Matthew P. Stapleton, vice rector of St. John's Seminary in Brighton and member of the Advisory Board of Newton College, will deliver the baccalaureate sermon.

Sunday evening, there will be a buffet supper for the students, the faculty, the graduates, their parents and friends, followed by the traditional serenades. The seniors will be serenaded by their sister class, the sophomore class, at a torchlight ceremony in the College Playhouse.

Board Weighs Gulf Expansion In Newtonville

The Board of Aldermen is considering the request of the Gulf Oil Company for expansion of its gas station at 911 Washington street, Newtonville.

By a 9-8 vote the board voted to hold up the company's request when it was informed by Alderman Stuart M. Spaulding that abutters objected strongly to the addition of a one-car washroom to the existing building.

The matter was referred to the Street Traffic Committee and a traffic count at the intersection was requested from the police department.

Increasing facilities to 10,000 gallons at Gulf's station at 1637 Centre street, Highlands, was approved, 16-1 in another recent vote.

The board has also granted:

Request of Charles Rosen for a waiver of the side lot line requirement by six inches to permit the construction of a dwelling on a lot of 5132 square feet on Lot 9, Brentwood avenue, Waban.

Petition of Stanley Solomon and Bernard R. Kaplan, to legalize lot of 7200 square feet with a 60 frontage at 46 Rowena road, Ward 6 in Residence "C" District for future dwelling.

Petition of Salvatore Meli, for permission to subdivide three lots into two lots with an area of 6401 square feet and a frontage of 77.40 on each lot on Gannon court, Ward 3.

Held in the Claims and Rules Committee was the petition of Richard M. Payne, and others, for a change of zone from Manufacturing to Residence "E" of land at the corner of Winchester and Needham streets, Highlands, site of a proposed auto laundry. The Planning Board has voted to disapprove the change.

A Proclamation

By His Honor
Howard Whitmore, Jr.
Mayor

Within the borders of our municipality a co-ordinated and comprehensive effort has been made upon nearly every phase of the difficulties associated with sick or disabled persons, and

Whereas, the first Sunday in June is alway. observed as Shut-In's Day, the object of which is to encourage each of us to visit in homes, hospitals or the sending of cards, flowers, telephoning or wiring our shut-in friends, relatives or neighbors who are forced to remain indoors, and

Whereas, the Shut-In's Day Association is non-sectarian, non-political, non-racial and a non-profit making organization.

Therefore, being cognizant of the need, I urge the citizens of the City of Newton to observe Shut-In's Day on Sunday, June 3, 1956, and throughout the year, letting our Shut-In friends, relatives and neighbors know that they are not forgotten. Also, that they are not excluded from our thoughts and affection.

Named Head Mass. Health Association

Raymon W. Eldridge, Newton, president of the Massachusetts Tuberculosis and Health League, has been elected to the Board of Directors of the National Tuberculosis Association. Massachusetts representatives who will continue on the N. T. A. board are Dr. Alton S. Pope of Newton, Honorary Vice President of the Newton Tuberculosis and Health Association, and Dr. Theodore L. Badger. "New cases of tuberculosis are being reported at the rate of about 100,000 a year," said Mr. Eldridge, "and the total number of active cases is still around 00,000. We are inclined to boast, and justifiably so, about our progress in saving lives; but in the future we must do more to keep people from catching tuberculosis. The fact still remains that tuberculosis is caused by a germ and can be transmitted from one person to another. People can have tuberculosis without knowing it. Cases must be found before they can be treated."

The Newton Tuberculosis and Health Association has available free literature on tuberculosis for those that desire information about the disease. This is just one of the services offered by the Newton Tuberculosis and Health Association whose sole support is the annual sale of Christmas Seals in Newton.

Cadet John P. Field '58, of Newton Centre, has been awarded the Main Department ROTC Silver Medal at Bowdoin College.

Activities At Temple Shalom

The first Hebrew Department Graduation Service for Temple Shalom of Newton Religious School took place Friday evening, May 25, at the new sanctuary at 175 Temple street, West Newton. The following students received their diplomas and participated in the family Sabbath and graduation service. Keneth Annis, David Devore, Edward Hootstein, Ralph Keden, Jane Kaplan, Merrily Mann, Peter Morrison, Ann Pinciss. Rabbi Muray I. Rothman officiated at the service.

Temple Shalom will hold summer sabbath evening services, beginning Friday, June 1. Sabbath services during the months of June, July, and August will be conducted by the members of the Brotherhood.

- Legals -

COMMONWEALTH OF MASSACHUSETTS
Middlesex, ss. PROBATE COURT

To all persons interested in the common trust fund of the **Newton-Waltham Bank and Trust Company**, a banking corporation duly organized and existing under the laws of the Commonwealth of Massachusetts and having an usual place of business in Newton in said County, under plan approved by resolution of its board of directors adopted May 7, 1953.

The trustee of said common trust fund has presented to said Court for allowance its first and second accounts.

If you desire to object thereto you or your attorney should file a written appearance in said Court at Cambridge before ten o'clock in the forenoon on the eleventh day of June 1956, the return day of this citation.

Witness, John C. Leggat, Esquire, First Judge of said Court, this fifteenth day of May in the year one thousand nine hundred and fifty-six.

JOHN J. FOLEY,
(G) may24-31-je7 Register.

COMMONWEALTH OF MASSACHUSETTS
Middlesex, ss. PROBATE COURT

To **Beverly Ann Bianchi** of Oxnard in the State of California.

A libel has been presented to said Court by your husband, **Joseph Anthony Bianchi,** alias **Joseph A. Bianchi** praying that a divorce from the bond of matrimony between himself and you be decreed for the cause of cruel and abusive treatment.

If you desire to object thereto you or your attorney should file a written appearance in said Court at Cambridge within twenty-one days from the sixteenth day of July 1956, the return day of this citation.

Witness, John C. Leggat, Esquire, First Judge of said Court, this tenth day of May in the year one thousand nine hundred and fifty-six.

JOHN J. FOLEY,
(G) may24-31-je7 Register.

- Legals -

COMMONWEALTH OF MASSACHUSETTS
LAND COURT
Middlesex, ss.

To the Honorable the Judges of the Land Court for the Commonwealth of Massachusetts.

Respectfully represents Ruth Hills Livermore and Stuart E. Hills of Newton, in the County of Middlesex and said Commonwealth; that they are owners of a certain lot of land with the buildings thereon, situate in Newton, in the County of Middlesex and said Commonwealth, bounded and described as follows:

The land with the buildings thereon in that part of Newton called Waban, and bounded and described as follows:

Being the land in that portion of Newton, County of Middlesex, Massachusetts, known as Waban. Beginning at a point on the Southerly side of Waban Ave. at land of Schirmer; thence running Southeasterly by said land of Schirmer, seventy-eight (78) feet to land now or late of Brooks; thence turning and running more southeasterly by land of said Brooks, seventy-eight (78) feet to the Westerly line of Pilgrim Road. Thence running northeasterly and northerly by a curved line one hundred forty-one and 54/100 (141.54) feet to the South tangent point of a curve connecting the Westerly line of Pilgrim Road and the South line of Waban Avenue. Thence Northwesterly by said curve twenty-three and 33/100 (23.33) feet to the South line of Waban Ave. Thence running Westerly by said line of Waban Avenue, one hundred twenty-four and 91/100 (124.91) feet to the point of beginning.

Containing thirteen thousand (13,000) square feet of land more or less, as per plan drawn by E. S. Smilie, dated June 11, 1923, and recorded in Middlesex South District Deeds, at end of Book 4627.

That the record title to said lot of land is clouded by a mortgage given by Ruth Hills, to Vera S. Tompkins, dated June 27, 1926, and duly recorded Book 4998, Page 65, Middlesex Registry of Deeds So. District purporting to secure a note for $7000., payable in or within five (5) years with interest annually, which mortgage appears to be undischarged, unassigned and unforeclosed on and by the record—or not properly or legally discharged of record:

That for more than twenty years after the expiration of the time limited for the full performance of said condition no payment has been made and no other act done in recognition of said mortgage; and

That the mortgagor named in said mortgage and those claiming under her have been in uninterrupted possession of said land for more than twenty years after the expiration of time limited in said mortgage for the full performance of the condition thereof.

WHEREFORE your petitioners pray that after appropriate notices a decree may be entered on the foregoing allegations as authorized by Section 15, Chapter 240 of the General Laws as amended by Chapter 20, of the Acts of 1924.

RUTH HILLS LIVERMORE
and STUART E. HILLS
By: HARRY H. TOLTZ.

A true copy,
Attest:
SYBIL H. HOLMES,
Recorder

THE COMMONWEALTH OF MASSACHUSETTS
Case No. 22628, Misc.
Middlesex, ss. LAND COURT
(SEAL)

Upon the foregoing petition, it is ordered that the petitioner give notice to all persons interested in said petition to appear before the Land Court, at Cambridge, within and for our said County of Middlesex (where appearances and answers may be filed with William B. Bailey, Register of Deeds for the South Registry District of said Middlesex County, as Assistant Recorder of said Court) on the first Monday of July next, by causing a true and attested copy of said petition and this order to be published forthwith once a week, for three successive weeks, in the Newton Graphic, a newspaper published in Newton, in said County of Middlesex, the last publication to be fourteen days at least before said first Monday of July next; by serving each known respondent by registered mail with a like attested copy of said petition and order as soon as may be and in any event fourteen days at least before said first Monday of July next; that all respondents may then and there show cause why the prayer of said petition should not be granted.

By the Court.
Attest:
SYBIL H. HOLMES,
Recorder.

Dated May 23, 1956.
A true copy,
Attest:
SYBIL H. HOLMES,
Recorder.
(G) may31-je7-14

- Legals -

COMMONWEALTH OF MASSACHUSETTS
Middlesex, ss. PROBATE COURT

To all persons interested in the trust estate under the third clause of the will of **Franklin W. White** late of Newton in said County, deceased, for the benefit of **Ethel Bowen White.**

The trustees of said estate have presented to said Court for allowance their first to fifth accounts, inclusive.

If you desire to object thereto you or your attorney should file a written appearance in said Court at Cambridge before ten o'clock in the forenoon on the twenty-first day of June 1956, the return day of this citation.

Witness, John C. Leggat, Esquire, First Judge of said Court, this twenty-fifth day of May in the year one thousand nine hundred and fifty-six.

JOHN J. FOLEY,
(G) may31-je7-14 Register.

COMMONWEALTH OF MASSACHUSETTS
Middlesex, ss. PROBATE COURT

To all persons interested in the trust estate under the will of **Franklin W. White** late of Newton in said County, deceased, for the benefit of **Ethel Bowen White** and others.

The trustees of said estate have presented to said Court for allowance their first to fifth accounts, inclusive.

If you desire to object thereto you or your attorney should file a written appearance in said Court at Cambridge before ten o'clock in the forenoon on the twenty-first day of June 1956, the return day of this citation.

Witness, John C. Leggat, Esquire, First Judge of said Court, this twenty-fifth day of May in the year one thousand nine hundred and fifty-six.

JOHN J. FOLEY,
(G) may31-je7-14 Register.

COMMONWEALTH OF MASSACHUSETTS
Middlesex, ss. PROBATE COURT

To all persons interested in the estate of **Mary Murphy Posner** of Newton in said County, under conservatorship.

The conservator of the property of said **Mary Murphy Posner** has presented to said Court for allowance his first account.

If you desire to object thereto you or your attorney should file a written appearance in said Court at Cambridge before ten o'clock in the forenoon on the nineteenth day of June 1956, the return day of this citation.

Witness, John C. Leggat, Esquire, First Judge of said Court, this twenty-third day of May in the year one thousand nine hundred and fifty-six.

JOHN J. FOLEY,
(G) may31-je7-14 Register.

COMMONWEALTH OF MASSACHUSETTS
Middlesex, ss. PROBATE COURT

To all persons interested in the estate of **Helen L. Lynde** late of Newton in said County, deceased.

A petition has been presented to said Court for probate of certain instruments purporting to be the last will and one codicil of said deceased by **Constance L. Thompson** of Newton in said County, praying that she be appointed executrix thereof, without giving a surety on her bond.

If you desire to object thereto you or your attorney should file a written appearance in said Court at Cambridge before ten o'clock in the forenoon on the twenty-second day of June 1956, the return day of this citation.

Witness, John C. Leggat, Esquire, First Judge of said Court, this twenty-fourth day of May in the year one thousand nine hundred and fifty-six.

JOHN J. FOLEY,
(G) may31-je7-14 Register.

LOST BANK BOOKS

Savings Bank Books as listed below are lost and applications have been made for payment of the accounts in accordance with General Laws Chapter 167

Newton - Waltham Bank and Trust Co., Waban, Mass.—Re: Lost Savings Bank Book No. W-7781. my17-3t

Newton-Waltham Bank & Trust Co., Auburndale 66, Mass. — Re; Lost Pass Book No. 11531. m17-3t-g

Newton-Waltham Bank & Trust Co., 1160 Walnut St., Newton Highlands, Mass.—Re: Lost Savings Pass Book No. H-12791. my24-3t

Newton Centre Savings Bank, 103 Union St., Newton Centre 59, Mass.—Re: Lost Bank Book No. 29531. may31-3t

- Legals -

COMMONWEALTH OF MASSACHUSETTS
Middlesex, ss. PROBATE COURT

To all persons interested in the trust estate under the will of **Charles Burroughs Wallace,** alias **Suzanne Wallace** alias and **George William Wallace** alias of Newton in said County, minors.

The guardian of the property of said wards has presented to said Court for allowance her first account.

If you desire to object thereto you or your attorney should file a written appearance in said Court at Cambridge before ten o'clock in the forenoon on the thirteenth day of June 1956, the return day of this citation.

Witness, John C. Leggat, Esquire, First Judge of said Court, this seventeenth day of May in the year one thousand nine hundred and fifty-six.

JOHN J. FOLEY,
(G) may24-31-je7 Register.

COMMONWEALTH OF MASSACHUSETTS
Middlesex, ss. PROBATE COURT

To all persons interested in the estate of **Joseph L. Cain** late of Newton in said County, deceased.

A petition has been presented to said Court for probate of a certain instrument purporting to be the last will of said deceased by **Richard J. Cain** of Newton in said County, praying that he be appointed administrator with the will annexed of said estate without giving a surety on his bond.

If you desire to object thereto you or your attorney should file a written appearance in said Court at Cambridge before ten o'clock in the forenoon on the eleventh day of June 1956, the return day of this citation.

Witness, John C. Leggat, Esquire, First Judge of said Court, this eleventh day of May in the year one thousand nine hundred and fifty-six.

JOHN J. FOLEY,
(G) may24-31-je7 Register.

COMMONWEALTH OF MASSACHUSETTS
Middlesex, ss. PROBATE COURT

To all persons interested in the petition for adoption of **Deborah Ann Cotter** of Newton in said County.

A petition has been presented to said Court by **H. Merrill Emery, Junior** and **Constance S. Emery** his wife of Newton in said County, praying for leave to adopt said **Deborah Ann Cotter** a child of **Clifford E. Cotter** of parts unknown and **Constance S. Cotter** his former wife and that the name of said child be changed to **Deborah Ann Emery.**

If you desire to object thereto you or your attorney should file a written appearance in said Court at Cambridge before ten o'clock in the forenoon on the eighteenth day of June 1956, the return day of this citation.

Witness, John C. Leggat, Esquire, First Judge of said Court, this seventeenth day of May in the year one thousand nine hundred and fifty-six.

JOHN J. FOLEY,
(G) may24-31-je7 Register.

COMMONWEALTH OF MASSACHUSETTS
Middlesex, ss. PROBATE COURT

To all persons interested in the estate of **Cathryn J. Davis** late of Newton in said County, deceased.

A petition has been presented to said Court, praying that **Joseph B. Davis** of Newton in said County, be appointed administrator of said estate, without giving a surety on his bond.

If you desire to object thereto you or your attorney should file a written appearance in said Court at Cambridge before ten o'clock in the forenoon on the eleventh day of June 1956, the return day of this citation.

Witness, John C. Leggat, Esquire, First Judge of said Court, this fifteenth day of May in the year one thousand nine hundred and fifty-six.

JOHN J. FOLEY,
(G) may24-31-je7 Register.

COMMONWEALTH OF MASSACHUSETTS
Middlesex, ss. PROBATE COURT

To all persons interested in the trust estate under the will of **Irving D. Blanchard** late of Newton in said County, deceased, for the benefit of **Grace L. Blanchard** and others.

The succeeding trustees of said estate have presented to said Court for allowance their first account.

If you desire to object thereto you or your attorney should file a written appearance in said Court at Cambridge before ten o'clock in the forenoon on the eleventh day of June 1956, the return day of this citation.

Witness, John C. Leggat, Esquire, First Judge of said Court, this fifteenth day of May in the year one thousand nine hundred and fifty-six.

JOHN J. FOLEY,
(G) may24-31-je7 Register.

COMMONWEALTH OF MASSACHUSETTS
Middlesex, ss. PROBATE COURT

To all persons interested in the trust estate under the will of **Irving D. Blanchard** late of Newton in said County, deceased, for the benefit of **Grace L. Blanchard** and others.

The trustees of said estate have presented to said Court for allowance their fifth to seventh accounts, inclusive.

If you desire to object thereto you or your attorney should file a written appearance in said Court at Cambridge before ten o'clock in the forenoon on the eleventh day of June 1956, the return day of this citation.

Witness, John C. Leggat, Esquire, First Judge of said Court, this fifteenth day of May in the year one thousand nine hundred and fifty-six.

JOHN J. FOLEY,
(G) may24-31-je7 Register.

COMMONWEALTH OF MASSACHUSETTS
Middlesex, ss. PROBATE COURT

To all persons interested in the trust estate under the will of **Charles Wood Bond** late of Newton in said County, deceased, for the benefit of **Charles Linden Bond** and others.

The trustee of said estate has presented to said Court for allowance his twelfth account.

If you desire to object thereto you or your attorney should file a written appearance in said Court at Cambridge before ten o'clock in the forenoon on the thirteenth day of June 1956, the return day of this citation.

Witness, John C. Leggat, Esquire, First Judge of said Court, this seventeenth day of May in the year one thousand nine hundred and fifty-six.

JOHN J. FOLEY,
(G) may24-31-je7 Register.

- Legals -

COMMONWEALTH OF MASSACHUSETTS
LAND COURT
Case No. 22624 Misc.
(SEAL) In Equity

To Alexander Gould and Ruth B. Gould, of Newton, in the County of Middlesex and said Commonwealth; Haverhill National Bank, a duly existing corporation having an usual place of business in Haverhill in the County of Essex and said Commonwealth; and to all whom it may concern:

Joseph M. Glassman, of Brookline, in the County of Norfolk and said Commonwealth, Morris Glassman and Henry Glassman, of said Newton, co-partners, d/b/a J. M. Glassman and Sons, claiming to be the holder of a mortgage covering real property in said Newton, being numbered 52 Greylock Road, given by Alexander Gould and Ruth B. Gould to the plaintiffs, by instrument dated November 5, 1954, recorded with Middlesex County South District Registry of Deeds, Book 8354, Page 152, has filed with said court a bill in equity for authority to foreclose said mortgage in the manner following: by entry and possession and exercise of power of sale.

If you are entitled to the benefits of the Soldiers' and Sailors' Civil Relief Act of 1940 as amended and you object to such foreclosure you or your attorney should file a written appearance and answer in said court at Boston on or before the twenty-fifth day of June 1956, or you may be forever barred from claiming that such foreclosure is invalid under said act.

Witness, JOHN E. FENTON, Esquire, Judge of said Court this twenty-second day of May 1956.

SYBIL H. HOLMES,
(G) may31 Recorder.

COMMONWEALTH OF MASSACHUSETTS
Middlesex, ss. PROBATE COURT

To all persons interested in the trust estate under the will of **Nettie L. Fales** late of Newton in said County, deceased, for the benefit of issue of **Herbert G. Fales.**

The trustees of said estate have presented to said Court for allowance their seventh to ninth accounts, inclusive.

If you desire to object thereto you or your attorney should file a written appearance in said Court at Cambridge before ten o'clock in the forenoon on the fifteenth day of June 1956, the return day of this citation.

Witness, John C. Leggat, Esquire, First Judge of said Court, this twenty-first day of May in the year one thousand nine hundred and fifty-six.

JOHN J. FOLEY,
(G) may24-31-je7 Register.

COMMONWEALTH OF MASSACHUSETTS
Middlesex, ss. PROBATE COURT.

To all persons interested in the estate of **Henry D. Orrok** late of Newton in said County, deceased.

A petition has been presented to said Court for probate of a certain instrument purporting to be the last will of said deceased by **Theresa F. Orrok** of Newton in said County, praying that she be appointed executrix thereof, without giving a surety on her bond.

If you desire to object thereto you or your attorney should file a written appearance in said Court at Cambridge before ten o'clock in the forenoon on the fourth day of June 1956, the return day of this citation.

Witness, John C. Leggat, Esquire, First Judge of said Court, this ninth day of May in the year one thousand nine hundred and fifty-six.

JOHN J. FOLEY,
(G)m17-24-31 Register.

COMMONWEALTH OF MASSACHUSETTS
Middlesex, ss. PROBATE COURT

To all persons interested in the estate of **Johanna Denn White** late of Newton in said County, deceased.

A petition has been presented to said Court for probate of a certain instrument purporting to be the last will of said deceased by **William F. White** of Newton in said County, praying that he be appointed executor thereof, without giving a surety on his bond.

If you desire to object thereto you or your attorney should file a written appearance in said Court at Cambridge before ten o'clock in the forenoon on the eighth day of June 1956, the return day of this citation.

Witness, John C. Leggat, Esquire, First Judge of said Court, this eleventh day of May in the year one thousand nine hundred and fifty-six.

JOHN J. FOLEY,
(G) may17-24-31 Register.

COMMONWEALTH OF MASSACHUSETTS
Middlesex, ss. PROBATE COURT

To all persons interested in the trust estate under the will of **Etta I. Cooke** late of Newton in said County, deceased, for the benefit of **The Congregational Church** of Athol, Massachusetts and others.

The trustees of said estate have presented to said Court for allowance their fifth account.

If you desire to object thereto you or your attorney should file a written appearance in said Court at Cambridge before ten o'clock in the forenoon on the eighth day of June 1956, the return day of this citation.

Witness, John C. Leggat, Esquire, First Judge of said Court, this fourteenth day of May in the year one thousand nine hundred and fifty-six.

JOHN J. FOLEY,
(G) may17-24-31 Register.

COMMONWEALTH OF MASSACHUSETTS
Middlesex, ss. PROBATE COURT.

To all persons interested in the estate of **Vercy H. Hill** of Patton in the State of California, an insane person.

The guardian of the property of said ward has presented to said Court for allowance his tenth account.

If you desire to object thereto you or your attorney should file a written appearance in said Court at Cambridge before ten o'clock in the forenoon on the fourth day of June 1956, the return day of this citation.

Witness, John C. Leggat, Esquire, First Judge of said Court, this eighth day of May in the year one thousand nine hundred and fifty-six.

JOHN J. FOLEY,
(G)m17-24-31 Register.

CITY OF NEWTON
Massachusetts

ADVERTISEMENT FOR BIDS

SEALED PROPOSALS for furnishing junior high school classroom desks and chairs for the Newton Public Schools will be received at the office of the Director of Business Services, 40 Elm Road, Newtonville 60, Massachusetts, until 2:30 p. m. on Monday, June 4, 1956, and then publicly opened and read.

Bid forms and details as to requirements may be had on application to the office of the Director of Business Services or and after Friday, May 25, 1956.

Performance bond, in amount and with surety satisfactory to the Mayor of the City of Newton, will be required should award from this Advertisement for Bids exceed $1,000.

Duplicate of bid must be filed with the office of the Comptroller of Accounts, City Hall, Newton Centre 59, Massachusetts, prior to the time set for the opening of bids.

The right is reserved to reject any and all bids and to make award as may be determined to be in the best interests of the City of Newton.

WILLIAM F. CLARK,
Director of Business Services,
Newton Public Schools.
(G) may24-31

- Legals -

COMMONWEALTH OF MASSACHUSETTS
Middlesex, ss. PROBATE COURT

To **Ruth E. Walker** of Newton in said County, and to her heirs apparent or presumptive and to the Massachusetts Department of Mental Health.

A petition has been presented to said Court alleging that said **Ruth E. Walker** has become incapacitated by reason of advanced age and mental weakness to care properly for her property and praying that **William E. Walker** of Newton in said County, or some other suitable person, be appointed conservator of her property.

If you desire to object thereto you or your attorney should file a written appearance in said Court at Cambridge before ten o'clock in the forenoon on the eighteenth day of June 1956, the return day of this citation.

Witness, John C. Leggat, Esquire, First Judge of said Court, this twenty-first day of May in the year one thousand nine hundred and fifty-six.

JOHN J. FOLEY,
(G) may31-je7-14 Register.

COMMONWEALTH OF MASSACHUSETTS
Middlesex, ss. PROBATE COURT

To all persons interested in the estate of **Edith Pope Buell** late of Newton in said County, deceased.

A petition has been presented to said Court for probate of a certain instrument purporting to be the last will of said deceased by **George Pope Buell** of said Newton and **Trescott Avery Buell** of Tuxedo in the State of New York, praying that they be appointed executors thereof, without giving a surety on their bond.

If you desire to object thereto you or your attorney should file a written appearance in said Court at Cambridge before ten o'clock in the forenoon on the eighteenth day of June 1956, the return day of this citation.

Witness, John C. Leggat, Esquire, First Judge of said Court, this twenty-fourth day of May in the year one thousand nine hundred and fifty-six.

JOHN J. FOLEY,
(G) may31-je7-14 Register.

COMMONWEALTH OF MASSACHUSETTS
Middlesex, ss. PROBATE COURT

To all persons interested in the estate of **Mary E. Abbott** late of Newton, in said County, deceased.

A petition has been presented to said Court for probate of a certain instrument purporting to be the last will of said deceased by **Charlotte S. Burke** of Newton, in said County, praying that she be appointed executrix thereof, without giving a surety on her bond.

If you desire to object thereto you or your attorney should file a written appearance in said Court at Cambridge before ten o'clock in the forenoon on the thirteenth day of June, 1956, the return day of this citation.

Witness, John C. Leggat, Esquire, First Judge of said Court, this twenty-first day of May in the year one thousand nine hundred and fifty-six.

JOHN J. FOLEY,
(G) may24-31-je7 Register.

COMMONWEALTH OF MASSACHUSETTS
Middlesex, ss. PROBATE COURT

To all persons interested in the estate of **Henry D. Orrok** late of Newton in said County, deceased.

A petition has been presented to said Court for probate of a certain instrument purporting to be the last will of said deceased by **Theresa F. Orrok** of Newton in said County, praying that she be appointed executrix thereof, without giving a surety on her bond.

If you desire to object thereto you or your attorney should file a written appearance in said Court at Cambridge before ten o'clock in the forenoon on the fourth day of June 1956, the return day of this citation.

Witness, John C. Leggat, Esquire, First Judge of said Court, this ninth day of May in the year one thousand nine hundred and fifty-six.

JOHN J. FOLEY,
(G)m17-24-31 Register.

COMMONWEALTH OF MASSACHUSETTS
Middlesex, ss. PROBATE COURT

To **Willard L. DeClue** and **Mary G. DeClue** of Newton in the County of Middlesex; and said **Willard L. DeClue** and **Irving Widett** as they are executors of the will of **Victoria B. Eddy** late of Newton in said County of Middlesex;

A petition has been presented to said Court by **Indian Head National Bank** and **Walter L. Crawford** as they are trustees under an indenture of Trust dated December 12, 1950, and executed by **Benjamin F. Eddy** for the benefit of himself and others representing that under the will of said **Benjamin F. Eddy,** he bequeathed certain real estate owned by him to said petitioners to be held under the terms of said trust; that said **Victoria B. Eddy,** the widow of said **Benjamin F. Eddy** waived the provisions of his will in accordance with the laws of the State of New Hampshire; that upon her death, her will was duly proved and allowed and said **Willard L. DeClue** and **Mary G. DeClue** are claiming through the will of said **Victoria B. Eddy,** rights in said premises bequeathed to said petitioner by said **Benjamin F. Eddy;** and praying that said Court enter a declaratory judgement relative to the rights of the parties under the will of said **Benjamin F. Eddy** and to the real estate of said **Benjamin F. Eddy** within this Commonwealth; and for such other relief as may seem meet and proper.

If you desire to object thereto you or your attorney should file a written appearance in said Court at Cambridge before ten o'clock in the forenoon on the eleventh day of June 1956, the return day of this citation and also file an answer or other legal pleading within twenty-one days thereafter.

Witness, John C. Leggat, Esquire, First Judge of said Court, this fourteenth day of May in the year one thousand nine hundred and fifty-six.

JOHN J. FOLEY,
(G) may17-24-31 Register.

COMMONWEALTH OF MASSACHUSETTS
Plymouth, ss. PROBATE COURT

To **Francis A. Grieve** interested in a petition for adoption of **Ruth Grieve** of East Bridgewater in said County,

A petition has been presented to said Court by **Donald O. Fowler** and **Florence A. Fowler** his wife of East Bridgewater in said County of Plymouth praying for leave to adopt said **Ruth Grieve** a child of **Francis A. Grieve** last known to be of Newton Upper Falls in the County of Middlesex and **Edna A. Mokrisky** formerly **Edna A. Grieve** his former wife and that the name of said child be changed to **Diana Ruth Fowler.**

If you desire to object thereto you or your attorney should file a written appearance in said Court at Plymouth, before ten o'clock in the forenoon on the eleventh day of June, 1956, the return day of this citation.

Witness, Harry K. Stone, Esquire, Judge of said Court, this twenty-sixth day of April in the year one thousand nine hundred and fifty-six.

WALTER H. GILDAY,
(G) may17-24-31 Register.

COMMONWEALTH OF MASSACHUSETTS
Middlesex, ss. PROBATE COURT.

To all persons interested in the estate of **Sarah A. Marshall** late of Newton in said County, deceased.

A petition has been presented to said Court, praying that **Alice J. Lupien** of Arlington in said County, be appointed administratrix of said estate, without giving a surety on her bond.

If you desire to object thereto you or your attorney should file a written appearance in said Court at Cambridge before ten o'clock in the forenoon on the fourth day of June 1956, the return day of this citation.

Witness,

Controversy Ended

Golf Club Wins Building Appeal

Controversial changes at the Commonwealth Country Club property got the go-ahead last week from the City Board of Appeals.

This ended, for now, disputes over use of the club property which nearby property owners said would be devoted to business.

Permission for alterations to the clubhouse and for increased parking facilities was voted by the appeals board on the grounds that changes would not be a detriment to the community and that parking congestion would be improved.

Dispute over use of the property has been at a peak for more than a month as 130 nearby residents on Algonquin road disputed the new management's claim that the property would still be used exclusively as a club.

Court action is threatened by these residents, a spokesman said recently, if the club is not operated as expected under the permissive use granted by the Board of Aldermen.

The Appeal Board reported that the Board of Aldermen on April 16 granted the Country Club three variances:

For enlarged parking facilities, for an outdoor swimming pool and for an addition to the clubhouse. Mr. Remar's appeal dealt with the addition only, since no permit is required for the parking lot and no permit was issued for the swimming pool.

The Appeal Board stated that it did not have sufficient evidence to rule that the Board of Aldermen was unwarranted in granting the variance and that the approved alterations and additions to the clubhouse will involve no substantial detriment to the neighborhood.

Despite the fact that there was no opposition from abutters, the Board denied the request of Philip J. Tesca of 43 Jackson street, Centre, for a variance to build a home on a rear lot, with a driveway between two front lots for access to the rear lot from Jackson street.

A similar petition was disapproved by the Planning Board and the Board of Aldermen on March 19, it was reported.

Mrs. John H. Jackson was given permission to allow a dentist's office at her home, 723 Beacon street, Centre, a single residence in a "B" district. The board ruled that permission "would rightly include the privilege of renting the office to a doctor or a dentist."

The board granted to Gordon B. Gifford Jr., 30 Coyne road, Waban, a variance to allow a two-family dwelling on a "B" lot on Coyne road. The board pointed out that the duplex dwelling planned would appear as a one-family residence.

Members of the board are Charles S. Grover, chairman; W. Cornell Appleton and Louis W. Ross.

TO KNOW

who is buying
who is selling
who is mortgaging

REAL ESTATE

read the

BANKER & TRADESMAN

Issued Weekly

$24 per year $12 for 6 mos.
89 Beach St., Boston (11)
Mass. — HAncock 6-4495

EXCLUSIVE at GROSSMAN'S

Yorktowne Natural Birch Kitchens



Luxurious Birch Cabinets made in a Furniture Factory in York County Pennsylvania by skilled Dutch Craftsmen . . .

with FORMICA counter tops

● Hand-rubbed furniture-veneer lifetime doors ● Choicest cabinet wood ● Morijse and tenon tongue and groove construction ● Acid-resistant two-bowl sink ● Jewelry chrome mixing faucet ● Formica wear-styled counter top ● Lifetime finish ● Hardwood furniture drawer guides ● Sliding cutting board ● Metal bread and cake box.

FREE ESTIMATES

GROSSMAN'S,
Custom Kitchen Div., Gentlemen: Please call at my home at my convenience to give me a free estimate for Yorktowne Kitchen Cabinets.
Name .....
Street .....
City Phone

GROSSMAN'S
27 Washington Street
Wellesley Hills · WE 5-0200
and all 21 N. E. yards

City Hires Engineers For $200,000 Water Job

Hiring of an engineering firm for the major portion of the remaining South Side water pressure improvement program was announced this week by Water Commissioner Mark F. Croker.

Coffin and Richardson has been awarded the $20,000 contract to plan construction of the 7400 feet of 24-inch water main from Commonwealth avenue to the Worcester turnpike.

The project is expected to cost $200,000 and will entail joining of the 20-inch main at Summer street and Commonwealth avenue, Centre, to the 16-inch main at Boylston street and Langley road.

The Coffin - Richardson contract calls for detail drawings, plans and specifications for competitive bids for the principal jobs. Hiring of an outside firm, Croker said, was made necessary because of the overload on the city engineering department, including the laying out of the $1 million sewer.

Completion of the work begun in 1954 to improve water pressure on the South Side is expected to be completed by June 1, 1957. The $750,000 program became necessary when the city shifted from the city-owned water supply in Needham to the MDC supply.

Board Votes $120,000 for Chestnut Hill Street

More than $120,000 has been appropriated for the reconstruction and widening of Florence street in Chestnut Hill to service the new supermarket, health club and florist.

The Board of Aldermen has approved the work on the street this summer under a provision of the state laws whereby no betterment assessments are made since the street has already been accepted by the city. The area involved extends from Boylston street to the Brookline line.

Chairman Edwin A. Terkelsen of the Public Works Committee says landtaking costs will total $1480.26, while the road work will cost $120,000. Part of the land needed will be donated to the city by the businesses which will be benefitted.

Approval of $6,000 to be expended on construction of an off-street parking lot on Elm street, West Newton, has also been voted on condition that a private area be constructed which will allow unrestricted parking.

Also voted was $2650 for construction of Francis street, Centre. Previously $13,700 has been appropriated.

Other actions approved by the Aldermen:

Water Main extension, Coyne road, Waban, $600; Crestwood road, $5410.

Drain and Sewer, Country Club road, and Meadowbrook road, Ward 5, $6200.

Additional for construction of Montclair road playground drain construction, $2500.

Main drain in Inis circle, Ward 3, $2400.

Sewer in Dedham street from existing sewer to near Spiers road. Ward 5. $9700.

Additional for Hahn Brook drain, Florence street, southerly, $1900.

Traffic signal system extension from the Elliot street fire station to Elliot and Woodward streets and the Worcester turnpike, $2000.

Additional for binding city records by the City Clerk Department, $300.

For a new chair for the office of the Treasurer and Collector, $65.

For a temporary clerk and typist for the Fire Department, $1318.97.

The Board ordered a 40-foot building line on the southerly side of Beacon street from Beaconwood road, westerly, to cover the existing business zone.

$13,000 in Cash, Jewelry Stolen at Centre Home

Jewelry and cash amounting to $13,000 was taken from a Centre home by thieves over the week-end.

Eli Slotnick of 925 Commonwealth avenue reported to police the loss of a diamond ring valued at $9000; a diamond brooch, valued at $3500; a gold wrist watch and $375.

The Slotnick home was entered between 3:30 and 11:55 p.m. Saturday by forcing a cellar window.

Two bedrooms, the dining room, kitchen and den were ransacked. The diamond ring, the brooch and $300 were taken from bureau drawers; the watch was taken from the top of the bureau and $75 was taken from a handbag on a desk.

The investigation was by Sgt. William J. Bell, Inspectors Richard J. Bagley and John B. Shorton and Patrolman William F. Quinn and Manley J. Kiley.

Service Notes

The Navy Department announced the promotion of R. J. Perruzzi, son of Mr. and Mrs. P. P. Peruzzi of 79 Jewell st., Newton, Mass., to driver third class, USN, while serving with the Atlantic Fleet Naval Mobile Construction Battalion 7.



MARY G. DAVIDSON

Miss Davidson to Return in Fall

After an intensive course of ballet at the Ballet Theatre School, School of Ballet Arts, and the Ballet Russe de Monte Carlo School, Mary Goddard Davidson announces that she will return to Newton in the Fall to reopen her School of the Dance for its fifth season.

Upon the conclusion of her last season, Miss Davidson made a trip to Honolulu, Hawaii, where she resided with relatives for several months. While there she made tours among the various islands including Maui, famous for its pineapple plantations. She also visited the famous Haleakala Volcano which has the largest crater in the world.

Presently, Miss Davidson is living in New York where she will remain throughout the summer until her return to Newton in September.

16 Motorists Fined Total of $95 in Newton

Three motorists were fined $10 each and 13 others were fined $5 each by Judge Donald E. Mayberry in the Newton District Court last week.

James K. Horner of Wellesley was fined $10 for speeding and Merrill C. Nutting Jr. of East Quinobequin road, Lower Falls, was fined $10 for illegal parking. Stanley R. Hart of Lynn was fined $5 for speeding and $5 for failing to obey a traffic sign.

Fined $5 each for speeding were John P. Jarosh of 20 Converse avenue, Newton, and William H. Rust of Gloucester.

Assessed $5 each for failing to obey a traffic sign were Arthur R. Johnson of Jamaica Plain; Thomas R. Keane of Jamaica Plain, Richard W. Thorpe of Roxbury and Locke L. Tousely of Natick.

Fined $5 each for illegal parking were Forrest D. Trenholm of Wellesley, Anthony T. Pirro of Needham Heights and Hector Bossange of Wellesley.

Other fines of $5 each were: Harold H. McAdam of Needham for failing to display an inspection certificate; Frederick A. Sprague of Needham Heights, for operating in the wrong direction on a one-way street; Howard H. Sweet Jr., of Worcester for operating a commercial vehicle on Watertown street at night, and John G. Connolly of Allston for operating without a license.

Highl'ds Church Strawb'ry Fayre

The "Ways and Means" Committee of St. Paul's Church, Highlands, has announced plans for an Olde English Strawberry Fayre on the Church grounds, Saturday, June 16th, from noon.

Mrs. Robert Cunningham and Mrs. Willard Rice are co-chairmen of this event.

2 Drivers Fined $100 for Hitting Pedestrians

Two motorists who struck pedestrians were fined $100 each by Judge Donald E. Mayberry in Newton District Court last week.

Found guilty of driving so as to endanger were James Hovsepian of Whittier aveneue, Waltham and William H. Glaske, Jr., 18, of Hastings street, Framingham.

Both accidents occurred near 787 Washington street, Newtonville, on April 13 and 15, according to Sgt. William H. Dowling. Glaske was charged with striking two persons, Hovsepian one.

Daniel A. Droz, 34, of Centre street, Newton, was fined $50 on a charge of operating while under the influence and $5 for drunkenness.

Droz was involved in a two-car collision earlier this month at Washington and Harvard streets, Newtonville, according to Officers James V. Cox, Patrick J. Panaggio and Edward V. Casavant.

Other fines assessed by Judge Mayberry:

Edward T. Babineau of Chestnut street, Waltham; Thelma I. Philips of Wellesley Hills, and John H. Belyea, $5 each, and Dolian Shaw of Boston, $10, all for speeding; David M. Chatfield, Charlesbank road, Newton, $5 for operating in the wrong direction on a one-way street.

Abraham H. Alter of Quincy, Frederick A. Bishop of Chelsea and Arthur P. Doherty of Roslindale, $5 each for failing to obey a traffic sign; Jack Burnbaum of Lakeview avenue, Newtonville, $5 for failing to display an inspection certificate.

Booking officers were Sgt. William J. Bell, and Patrolmen Edward V. Casavant, Arthur L. Duffy, William C. Nally, George F. Sullivan, Joseph E. LaCroix, William F. Howley and John J. Bartinelli.

Democrats List Delegates to Worcester Parley

Mrs. Sally Corwin, secretary of the Newton Democratic City Committee, has filed with the chairman of the Democratic State Committee the following delegates to the State Convention in Worcester June 8 and 9.

Ward 1: John P. Barton, 11 Avon place; Lawrence H. Burkhard, 296 California street; Leo M. Cannon, 199 Bellevue street.

Ward 2: Lawrence E. Cooke, 43 Waler street; Daniel E. Rothenberg, 59 North street; Margaret C. Gordon, 28 Turner terrace.

Ward 3: Francis M. Morris, 10 Harding street; Betty Taymor, 43 Holden road; Leo F. Reddish, 5 Fordham road.

Ward 4: Dennis M. Cronin, 37 Oakland avenue; Joseph L. Walsh, 39 Prairie avenue.

Ward 5: Alvin S. Hochberg, 12 Solon street; Walter F. Slattery, 72 Canterbury road; Sally A. Corwin, 11 Park drive.

Ward 6: Francis S. McClintock, 147 Chestnut Hill road; James A. Waters, 41 Janet road; Jean S. LeCompte, 125 Jackson street.

Ward 7:: Eleanor R. Levine, 293 Kenrick street; Helene Nemzoff, 500 Dedham street.

$1 Million Sewer Saving

Hearing Monday on Aqueduct Use

Efforts of the city to save $1,000,000 in sewer construction will be given a hearing at a public hearing next Monday at City Hall on use of the abandoned MDC Cochituate Water Aqueduct as a sewer.

The Board of Aldermen have scheduled the hearing for 7:45 p.m.

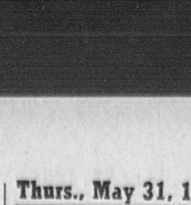
The hearing will enable property owners along the four-mile aqueduct route to express their views on use of the tunnel which the city acquired from the MDC following legislative approval.

Work is under way on construction of a mile-long tunnel to connect the aqueduct to the high level MDC sewer in Brighton. Use of the aqueduct can save the city $1 million, it is estimated.

The aqueduct enters Newton at Quinobequin road, Waban and runs through the Highlands and Centre to the Boston line at Lake street.

Public notices have been filed along the aqueduct route under the direction of City Clerk Monte G. Basbas.

Douglas A. Ruane, 255 Adams ave., West Newton was selected as a Distinguished Military Student at Northeastern University.



OF COURSE!

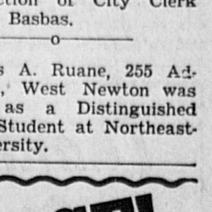
IF IT'S WINES, BEERS or LIQUORS

WE DELIVER FREE ANYWHERE ANYTIME

Just Call ST2-0888

YE OLDE BRIGHTON WINE

68 LEO M. BIRMINGHAM PARKWAY
(Market Street) BRIGHTON



Call us for a "blind" date

CUSTOM MADE VENETIAN BLINDS

Lattis, Belmar, Bamboo Shades and Draperies.
Old Blinds washed, re-taped, re-corded and refinished—ONE DAY SERVICE

CREDIT TERMS — OF COURSE

PORCH SHADES CORNICES TRAVERSE RODS
COMBINATION DOORS and WINDOWS
WOOD OR ALUMINUM

RIT-MAR SHADE & SCREEN CO.
1434 Commonwealth Avenue LO 6-1728—8532

SALE on the tires that come on America's finest cars!

25% OFF no trade-in price for tires traded on . . .

GOODYEAR

3-T DeLuxe Super-Cushions

Look around! You can't *begin* to count the 1956 cars riding on these Goodyears. They're preferred by car makers. They're tops with motorists! And now's your chance to put them on *your* car too, at outstanding savings. Don't deal for less—get Goodyear's first quality 3-T DeLuxe Super-Cushions at these low prices *while the Sale is On!* See us and save on Tubeless or Tube-Type.

Both Black and White Sidewalls on SALE!

TUBELESS						TUBE TYPE					
WHITE-WALL TIRE SIZE	Regular no trade-in price*	trade-in SALE PRICE**	BLACK-WALL TIRE SIZE	Regular no trade-in price*	trade-in SALE PRICE**	WHITE-WALL TIRE SIZE	Regular no trade-in price*	trade-in SALE PRICE**	BLACK-WALL TIRE SIZE	Regular no trade-in price*	trade-in SALE PRICE**
6.40 x 15	$34.10	$25.60	6.40 x 15	$27.85	$20.90	6.40 x 15	$30.50	$22.90	6.40 x 15	$24.90	$18.70
6.70 x 15	36.15	26.95	6.70 x 15	29.50	21.95	6.70 x 15	32.05	23.95	6.70 x 15	26.15	19.45
7.10 x 15	39.65	29.75	7.10 x 15	32.35	24.25	7.10 x 15	35.45	26.60	7.10 x 15	28.95	21.75
7.60 x 15	43.45	32.60	7.60 x 15	35.45	26.60	7.60 x 15	38.75	29.05	7.60 x 15	31.65	23.75
8.00 x 15	48.35	36.25	8.00 x 15	39.45	29.60	8.00 x 15	42.65	31.95	8.00 x 15	34.80	26.10
8.20 x 15	50.10	37.60	8.20 x 15	40.90	30.70	8.20 x 15	44.40	33.30	8.20 x 15	36.25	27.20
			6.00 x 16	26.85	19.95						

*Plus Tax **Plus Tax and recappable tire *Plus Tax **Plus Tax and Recappable Tire

★ WHEEL BALANCING ★ WHEEL ALIGNMENT ★ BRAKE SERVICE

GOODYEAR TIRES

PHONE LAsell 7-0835

BRAM'S Battery and Tire Service

252 WALNUT STREET, NEWTONVILLE

ALGONQUIN DAY CAMP

BOYS AND GIRLS 3-12

Located on the beautiful Campus of MT. IDA COLLEGE. All activities of a boarding camp; Swimming on campus; selected counsellors; nurse in attendance. Lunches and transportation provided. Further information may be obtained by calling . . .

CATHERINE DENNEHY at LAsell 7-5444
or write
106 Algonquin Road, Chestnut Hill 67, Mass.

CAMP WINNECOWETT

ALTON, NEW HAMPSHIRE

GIRLS 6-14 — Also, Counsellor-in-Training Program. Beautiful Setting - Belnap Mountains. Land-Water Sports - Riding - Mature Staff - Nurse Modern Screened Cabins Fee $325 — Established 1930

For Booklet Write:
CATHERINE DENNEHY
166 Algonquin Road, Chestnut Hill 67, Mass.
LAsell 7-5444

Chesterbrook School, Inc.

NURSERY KINDERGARTEN

REGISTRATIONS NOW BEING ACCEPTED
FOR FALL ENROLLMENT. · Transporation Provided

TWinbrook 4-9314 TWinbrook 3-8908

GREENWOOD DAY CAMP

458 Glen Road, Weston (near Wellesley Line)
June 25th - August 17th — (11th Season)

Boys and Girls 4-14 years of age

A country environment of woods, fields, hills. All activities (new swimming pool), carried on at this beautiful estate. Swimming (with instructions) twice daily, boating, fishing, riflery, archery, tennis, nature, arts and crafts, camp crafts, horseback riding, dancing, baseball, touch football, etc.

Hot noon meal — transportation — college-trained staff — catalog.
Week-end camp.

For Information — Appointment Call
WEllesley 5-3213 M. A. COLLARD, Director



NEW Signet MONUMENT by Rock of Ages

The beauty of the life of a loved one is reflected in the monument you choose. Come in and see the finest . . . the new Rock of Ages Signet Monument . . . sensibly priced, too. Your selection may be personalized with the signet of your choice.

DEANE MONUMENT CO.
123 Morton Street, Jamaica Plain JA 4-1120
At Main Entrance Forest Hills Cemetery NE 3-4518

Newton Scientist Honored for Submarine Improvements

A Newton scientist has received the Navy's Distinguished Public Service award for an invention which improves a submarine's underseas operations.

Dr. Charles S. Draper, 55, who lives with his wife and four children at 62 Bellevue street, Newton, received the award from Rear Admiral A. G. Mumma, U.S.N., chief of the Bureau of Ships, in a ceremony at Washington.

Dr. Draper developed what is described as a "new type of marine navigation" involving gyroscopes at M.I.T., and the citation pays tribute to Draper and to M.I.T.'s Instrumentation Laboratory with which he is associated.

Heart of the navigation system is made up of gyroscopes of extremely high accuracy developed during recent years by Dr. Draper, a leading expert in the field of gyro dynamics.

Utilizing these gyroscopes, he devised for the Navy a marine inertial navigation system, the prototype having been tested successfully.

In response to a request from the Navy, Dr. Draper, head of the Aeronautical Engineering Department at M.I.T., diverted to marine navigation from previous research in his primary field of aeronautics.

His work for the Navy in 1927 included operating a laboratory to develop infra-red signaling devices for the fleet.

Dr. Draper has previously received the Navy's Medal for Merit and Naval Ordnance Development Award for his development of major improvements in anti-aircraft fire control equipment.

The citation reads in part:

"For outstanding service to the U. S. Naval Establishment by his unstinted efforts and exceptional devotion to the solution of complex gyro dynamics and other technological problems related to the attainment of substantial improvements in marine navigation.

"Dr. Draper's accomplishments have made a very significant contribution to the advancement of the science of navigation, particularly as applied to long periods of submerged operations and the attainment of high accuracy position determination.

"His endeavor in this field reflects great credit upon himself as well as the Instrumentation Laboratory, Massachusetts Institute of Technology, with which he is associated."

Thank You

for all the wonderful things you're saying about

CONCERT MUSIC

Sunrise to Midnight

on

WCRB

1330 AM
102.5 FM

For Free Program Guide
Write Dept. S, WCRB
Boston 54, Mass.

V.F.W. PARKWAY
DRIVE-IN THEATER
GIANT CINEMASCOPE SCREEN
RTE. 1 WEST ROXBURY VILLAGE
1/4 MILE FROM HANCOCK

Box Office Open at 7 P.M.
Show Starts At Dusk
Children Under 12 FREE

Wed. Thru Sat. May 30-31-June 1-2
"I'LL CRY TOMORROW"
Susan Hayward - Richard Conte
ALSO
"STRANGER AT MY DOOR"
MacDonald Carey - Patricia Medina

Sun. thru Tues. June 3-4-5
"PRIZE OF GOLD"
Technicolor
Richard Widmark - Mai Zetterling
ALSO
"TEN WANTED MEN"
Technicolor
Randolph Scott - Richard Boone

Wed. Thru Sat. June 6-7-8-9
"HELL BELOW ZERO"
Technicolor
Alan Ladd - Joan Tetzel
ALSO
CinemaScope - Color
"THE VIOLENT MEN"
Glenn Ford - Barbara Stanwyck


Chin's Village
981 Worcester Pike
(Route 9) Wellesley
Tel. WE 5-4481—4482


China Inn
(Since 1928)
250 Harvard Street
Coolidge Corner, Brookline
Tel. LO 6-9021—0895

Open Friday and Saturday Evenings Until 1 a.m.

Chinese and American Food

Orders Put Up to Take Out—Accommodations for Parties

Enjoy Our Special FULL COURSE



FILET MIGNON DINNER
WITH MUSHROOM SAUCE
Fruit Juice Minestrone Soup
Antipasto
French Fried Potatoes Peas
Side Dish of Spaghetti
Bread and Butter
Choice of Dessert Coffee

For the first time we offer 6 delicious Spaghetti Sauces: Mushroom, Marinara, Meat, Cacciatore, Tomato, Pizza from our Kitchen.

DEdham 3-1553
FOR RESERVATIONS

ORDERS PUT UP — TO TAKE OUT

ITALIAN KITCHEN
ROUTE 1, PROVIDENCE HIGHWAY, DEDHAM CIRCLE

CHINA CENTRE
IN
NEWTON CENTRE
— NEWEST CHINESE CUISINE IN — NORFOLK & MIDDLESEX COUNTIES

Specializing in
Take Home Orders

BARBECUED SPARE RIBS AND LOBSTER
LAsell 7-5821

22-24 UNION ST — NEAR R.R. STATION
DAILY 12-11 P.M. — SATURDAY 12-1 A.M.
For Prompt Take-Home Orders Anytime
CALL LAsell 7-9868



4 West Newton Cubs 'Promoted' at Annual Dinner

Four Cub Scouts of Pack 7 received their webelos and became full-scale Boy Scouts at the pack's annual Father and Son dinner recently in the Second Church in West Newton.

Scoutmaster Ralph Barter of Troop 7 welcomed the boys: Ronald Warner, Thomas F. A. Flynne, Jr., Michael Taymor and Albert Farrington.

Silver arrows on the wolf badge were awarded to Francis O'Donnell, Anthony Conti, William B. Price, Jr., and Bradford Haywood Jr. Walter Cooper and George Johnson received the wolf badges.

Bruce Rodenhizer received two silver arrows on the bear badge, Bobby Flynn was awarded the gold arrow on the bear badge, and Craig Wheeler received a gold arrow on the wolf badge.

Stephen Westlund and Billy Ryan were awarded silver arrows on their wolf badges and Alfred Ryan received one on his bear badge. He also received a gold arrow. Gold and silver arrows on the bear badge were also presented to Alan Scheibel. Max Greenberg presided at the awards ceremony.

Mrs. Thomas F. Hayden was in charge of arrangements and Anthony J. Farrington was master of ceremonies.

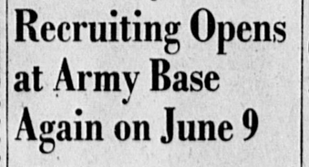
Mothers who assisted were Mrs. Anthony J. Farrington, Mrs. Basil Rodenhizer, Mrs. Carleton Stewart, Mrs. Paul F. O'Donnell, Mrs. Hosea Wheeler, Mrs. William Ryan, Mrs. Carl Westlund, Mrs. Russell Palmer, Mrs. Paul F. O'Donnell, Mrs. George B. Rubin, Mrs. William Jones, Mrs. Melvin Taymor and Mrs. Thomas F. A. Flynn.

Recruiting Opens at Army Base Again on June 9

Due to the large number of seniors taking physical and mental tests for qualification for enlistment last Saturday, Lt. Col. Thomas B. Spiller, Jr., commanding officer of the Army Recruiting Main Station at Boston Army Base, has announced that the Armed Forces Examining Station will open again Saturday, June 9, to give more young men the opportunity to be processed in advance for enlistment upon graduation.

A total of 75 applicants were processed this past Saturday, most of them making application for a direct enlistment for the Army Technical School of their choice.

Those interested and desiring to take physical and mental examinations in advance, should contact the Army Recruiting Station at the Waltham Common, corner Carter and Moody streets as soon as possible in order to be assured they will be scheduled for testing on June 9.



DOG RACING
WONDERLAND
7:45 7:30 REVERE BEACH

FREE PARKING
PARAMOUNT
NEWTON CORNER · LA 7-4180
Matinee 1:45 Evening 7:45
Cont. Sun. and Hol. from 1:00 P.M.

Now Playing for One Week

M-G-M's Frank Dramatic Shocker!
"I'LL CRY TOMORROW"
starring
Susan Hayward
Jo Van Fleet · R. Conte
plus "The Scarlet Hour"

Atty Weinstein Again CJA Head

Atty. Lewis H. Weinstein of 56 Varick road, Waban, has been re-elected president of the Combined Jewish Appeal of Greater Boston.

A graduate of Harvard and Harvard Law School, Atty. Weinstein is a veteran of World War I. He has served as president of the Hebrew Teachers College in Brookline and is past president of the Brookline, Brighton, Newton Zionist District and of the Jewish Community Council of Metropolitan Boston.

Cornell Summer Award Won by Waban Youth

A Newton High junior is one of 16 students from all sections of the country who have won scholarships to the third summer program of the Telluride Association at Cornell University, Ithaca, N.Y.

Herman Harris Funkenstein, son of Dr. and Mrs. Daniel H. Funkenstein of 88 Stanley road, Waban, will attend the six-week program July 2-Aug. 11 dealing with the general subject, "Conflicting Ideals of Communism and Democracy."

Director of the summer program is Dr. Charles N. Brickley, head of the department of history, Putney School, Putney, Vt.

In addition to seminars and individual research in the fields of government, history and literature, students will participate in public activities in Ithaca.

Winners are chosen on the basis of scholarship, unusual abilities and "great future promise."

During the college year, Telluride House is an educational, social and cultural center where about 30 students with wide interests and qualifications for leadership pursue studies at Cornell on Telluride scholarships and fellowships.

The income for the support of the work of the Association comes from a fund set up in 1910 by the late L. L. Nunn, a pioneer in the electric industry who built the world's first high-tension transmission line using alternating current for industrial power.

To Give Lecture On Christian Science Sunday

Archibald Carey will deliver a free lecture on Christian Science at 3:30 P.M., Sunday, June 3, in the church edifice of First Church of Christ, Scientist, Newton, 391 Walnut Street, Newtonville.

He will speak on the subject: "Christian Science: How God Heals."

He has been engaged in the practice of Christian Science healing for many years and became a teacher of Christian Science in 1931. He was appointed to The Christian Science Board of Lectureship in June, 1945, and has since lectured on Christian Science in all parts of the United States and Canada, as well as in South America and Europe, Africa and Australia. He received the degrees of A.B. and LL.B. from the University of Michigan and The Principia College.

Highlands Glee Club Wins Honors

The thirty-sixth annual competition and concert of the N. E. Federation of Glee Clubs was held at the Memorial Auditorium in Andover recently. The Host Club was the Andover Male Glee Club.

The Highland Glee Club of Newton, D. Ralph MacLean, conductor, competed in the largest group and was the winner with a total of 471 points out of a possible 600. The Andover Glee Club was the winner in the middle group with 474 points and the Portland Men's Singing Club won in the small group. The winner of the Grand Prize was the Andover Glee Club and it was a very happy choice, because of the popularity of their conductor, Everett Collins, and the beautifully artistic work they did.

Bill Increases Distributive Share of Estate

On May 1 Governor Christian A. Herter signed into law a bill, Chapter 316 Acts of 1956, which is of particular interest to probate lawyers in Massachusetts. It was filed by Representative Arthur G. Heaney of Newton for Attorney Donald M. Hill, Jr. and increases the distributive share of the estate of a person dying intestate to which the surviving spouse is entitled where there is kindred and no issue.

Formerly the amount which a surviving spouse could receive under such circumstances was limited to $10,000. Under Chapter 316 this amount has been increased to $25,000. It is reasonable to assume that a person dying without leaving a will would under normal circumstances expect the survivor to inherit his property, and with the decline of dollar value in recent years it was felt that $10,000.00 is no longer sufficient protection. Hence the change to $25,000.00.

However, where a surviving spouse waives a will, the provision of law under which he or she receives $10,000.00 has not been changed.

Service Notes

Capt. Aaron M. Jones, Jr., son of Mr. and Mrs. A. M. Jones of 8 Birch Hill Rd., Newtonville, has been selected a member of the 29th Fighter Interceptor Squadron Rocket Team at Malmstrom Air Force Base at Great Falls, Montana.

A radar observer, in an F-94C jet interceptor crew, Capt. Jones was chosen for the Rocket Team for his high degree of professional ability and devotion to duty.

Receiving diplomas from the Stockbridge School of Agriculture at the University of Massachusetts on last Sunday were William E. Rodenhizer of 105 Warwick rd., West Newton and Philip M. Meskinis, 57 Rowe street, Auburndale.

EMPLOYMENT OPPORTUNITIES - A WEEKLY SUMMARY

OPERATION: UPGRADE

For the busy folks in your house—read this section each week. Leading employment authorities agree on a wife's important role in this vital family topic.

Each week this department will feature new opportunities for your family -- better positions for the people in your life — from America's growing, ever-changing economy.

FEMALE

INSPECTORS
Wanted immediately in Electronics Firm. Day shift only. Wide awake, alert, good eyesight. Must have experience with microscope and/or micrometer. Excellent starting rate. Liberal benefits. Congenial atmosphere. We have started building our new plant at Rtes. 128 and 3 in Burlington, Mass. Begin with us in our present location and move with us to our new modern plant in thhe Fall.
Microwave Associates INC.
Call CO 7-7577 or apply in person before 4:30.

FEMALE

Hood
WANT TO WORK IN DORCHESTER?
We need a comptometer operator, interested in variety and a friendly office. Branch located at 40 Mallard Ave., Dorchester, near MTA transportation. Call CH 2-0600 — we'll arrange appointment. Employment Department.
H. P. HOOD & SONS
Charlestown (Near Sullivan Square) CH 2-0600

TYPISTS
and 1956 High School Graduates
If you
are a fast typist.
Want interesting steady work and excellent working conditions.
Want an under 40-hour, 5-day week.
Want 11 paid holidays a year.
Want a cafeteria on the premises.
Want life insurance, hospitalization and profit sharing plan.
Apply to
DUN & BRADSTREET, INC.
6 St. James Ave., 9th Floor, Boston

CHECKERS & MEAT WRAPPERS
FULL & PART TIME
Stop & Shop is in the process of opening a new modern super market on Route 9 at Hammond Pond Parkway & can use the services of additional personnel to work as checkers & meat wrappers on a full time basis. Those selected can expect steady employment, paid vacation & holidays & other desirable employee benefits.
5 Day Week — 40 Hours
Apply to Mr. Mason
STOP & SHOP INC.
420 D St., South Boston

MALE

Sales Opportunity
Wholesale Bread Sales
Established Routes
Excellent Wages
After Training
Paid Vacations
Paid Pension Plan
Paid Insurance and Hospitalization
Largest Baking Company In the Industry
Opportunity Unlimited
College experience preferred but not essential. For interview apply to
PERSONNEL OFFICE
Interviewing hours 9 a.m. to 12 noon, Monday through Saturday, except WEDNESDAY
CONTINENTAL BAKING CO.
Bakers of Wonder Bread
65 East Cottage St., Dorchester

YOUR BIG CHANCE
may be right now...working for popular CHECKER TAXI, the finest taxi company in America. Here's a job with excellent earnings and generous company benefits. Drive a comfortable, modern cab, and be your own boss in the healthy outdoors. Are you a good driver? Are you over 21? Apply to Mr. White.
UPTOWN GARAGE
10 GAINSBORO STREET
Check with Checker—A Real Job

CARNEY HOSPITAL
- Nurses Aides Over 21
- Lab Technicians
- Physiotherapists
- Nurse Anaesthetist
Apply
2100 DORCHESTER AVE.
DORCHESTER
CUnningham 6-4000

Licensed NURSES
RN's and LPN's
Needed Immediately At The
Mass. Osteopathic Hospital
For Staff and OR duties
All shifts or part-time
Salary arranged
APPLY NURSING OFFICE
JAmaica 4-1600

MALE

ALL AROUND MACHINISTS
TURRET LATHE OPERATORS
MACHINE LATHE OPERATORS
FABRICATORS
WELDERS
MECHANICS
MACHINE BURNER
OVERTIME - HIGH RATES AND OTHER EXCELLENT FRINGE BENEFITS
Modern Plant Located Near Routes 9 and 128 In New Industrial Center. Rapidly Growing High Vacuum Industry.
NATIONAL RESEARCH CORP.
160 Charlemont St., Newton Highlands, Mass.—DE 2-5800

MACHINISTS
Day and Night Shifts
L. F. FALES MACHINE COMPANY
Walpole, Mass.
PHONE WALPOLE 12

Guided Missives . . .

SPEAK UP: Alderman Cosgrove was a bit late for the meeting of the Claims and Rules Committee a week ago Tuesday. He doesn't like to be late but this time he didn't mind: he'd been getting an earful.

When he hinted that he'd like to have his ward 3 constituents drop in on him at City Hall for a chat, he'd expected a handful. But every time he started to break away for the committee hearing that night, another one or two would drop in. In all, he saw 24.

Ordinarily, one does not find an Alderman holding office hours in a public building for his constituents. A Congressman or a Senator, yes. But apparently people liked the idea, judging from Cosgrove's results.

"It does people a lot of good to drop in and speak up about what they have on their minds," says Cosgrove. "They feel better . . . or so they tell me . . . when they've had a chance to talk it over with their Alderman. There's a bond established . . ."

Most of Cosgrove's constituents wanted to chat about what you'd expect: sidewalks, traffic, petitions—" and of course, the Toll Road," which many of them expect will pass right through their ward.

"Frankly, I was amazed and confused," Cosgrove chuckles. "I learned a lot. I saw more people than I'd expected and it seemed to strike everyone just right. I'm going to try it again in the Fall. Tell you know more about it them."

We'll be listening.

* * *

IN SHIRTSLEEVES: The Aldermen have found the Summer that so far has eluded the rest of us. From now on the board will meet only once every three weeks until Oct. 1 when the bi-weekly sessions will resume. If you're interested, paste these dates in your hat: June 4, June 25, July 16, Aug. 6 and Sept. 17. That's when they'll meet.

* * *

OUR CHANGING UNDERWORLD: Don't know how to account for it. One week we have police accusing a bank robber suspect of putt-putting from the scene on a poky old power power. And now Newton officers report that a thief made off with the wheel—and flat—of a South Boston man.

In this modern age with new cars and super tires aplenty, it hardly seems while to carry on like that.

* * *

POWER GLIDE: Incidentally, if you're thinking of motoring about New England the first good Sunday, we'd suggest you steer clear of Barrington, R. I. It isn't just the Sunday variety of driver you'll find there, but youngsters in soap boxes . . . gliding slow at 25-per with souped up power mower motors! Ahhh youth.

* * *

ROAD TOLL: The question of just where the in-town route of the cross-state turnpike will meander through Newton is taking a heavy toll of the patience of Ward 3 residents.

As we get it, they no longer inquire after one another's health whenever they meet. Instead: "Where's it going? Gonna go right through the ward, isn't it?" Well, we gather there are enough versions of this mysterious route going around to make the man who galloped off in all directions to Sunday look like a stay-at-home.

At the Turnpike Authority's offices in the Little Building we learned that they receive more calls from Ward 3 about the in-town route than from all the byways of Boston, Watertown and the rest of Newton combined.

"Listen" one of the men there told us, "we're convinced someone's trotting round out there with a copy of the 1948 state master plan for highways and showing everyone the Western Expressway as the route we've decided on.

"Well, that's foolish because we haven't even got a preliminary report from the engineers who made a survey for us, let alone sitting down to decide which route we're going to take."

The Western Expressway—on the 1948 plan——would have passed through Ward 3. Most of the expressway's plans have been abandoned but not, apparently, speculation about it which seems to have survived to live a long and irritating life.

* * *

PAT ON THE BACK: The city got two pats on the back last week from Registrar of Motor Vehicles Rudolph F. King, a man not overly generous with praise. He praised the school system's driver training program and pointed out that school-trained drivers are half as good again as other motorists.

King also applauded the police department's public safety program which, he said, has been copied across the nation. Thank you Mr. Registrar.

Distance Makes Fine Grow Larger

Distance made the fine grow larger for a Cochituate motorist arraigned in Newton District Court last week.

Richard Woodman, 37, of Park lane, Cochituate, was stopped on Needham street, Highlands, by a Registry inspector who found the motorist operating with 1955 Rhode Island plates on an expired operator's license . . . from Florida. Judge W. Lloyd Allen fined him $100 for operating an uninsured car and placed the other charges on file.

10,000 Get Vaccine; OK Summer Shots

Newton completed its first round of Salk anti-polio shots this week and learned that a vote of the State Polio Advisory Committee would make it possible to administer second shots to city children under 15 before the summer is out.

The state committee decided that "there is no evidence that there is any risk involved in provocation of the disease by vaccinations during the summer months."

Dr. Samuel B. Kirkwood, State Commissioner of Public Health, said a step up in the vaccine supply during July and August would make it possible to complete the second round this summer.

No date has been set when Newton could expect notification of its second batch of anti-polio vaccine.

All but eight state communities have received their first rounds and this phase of the program is expected to be completed by the end of June. After that will come the second round. Newton is more than half way down the priority list.

Third shots are expected in late Fall after vaccine has been given to about 312,000 in the 15-19 age groups.

Parents with children who missed any of the city clinics may learn of the date of a make-up clinic here by calling the Health Department at City Hall.

The state advisory commitee voted unanimously to continue the program through the summer, after hearing a safety report from Dr. Stewart H. Clifford of the Children's Hospital. He said the summer months provided no hazard to those being inoculated.



THE SISTERHOOD OF TEMPLE SHALOM of Newton elects officers for 1956-1957. Pictured are officers and members of the Advisory Board of the Sisterhood of Temple Shalom of Newton elected at their sixth annual luncheon on Wednesday, May 23. Front seated, left to right: Mrs. David Cooper, vice president; Mrs. Marshall Levin, vice president; Mrs. Milton Rosenthal, president; Mrs. Milton Schneider, vice president; Mrs. Sumner Greengross, vice president; back standing, left to right: Mrs. Samuel Freeman, financial secretary; Mrs. Herbert L. Solomon, recording secretary; Mrs. Virginia Hyde, ex-officio, president, 1955-1953; Mrs. Leon Rogers, corresponding secretary; Mrs. William Grant, treasurer; Mrs. Sidney J. Simons, honorary president.



PICTURED, LEFT TO RIGHT, receiving awards at the annual Newton Y.M.C.A. handball players banquet are Lou Gayzagian, Ed DiPersio, Mike Calden, Herb Kopf, Ed Fahey.

Army Offers 2 Types of Enlistments

Enlistments with either six-month or two-year active duty tours are offered by the United States Army Recruiting Service, according to Master Sergeant Robert L. Jensen, local Army recruiter.

The sergeant can enlist men in the Army Reserve in two different categories. Those between 17 and 18½ years of age may enlist for only six months on active duty, followed by 7½ years of active participation in the reserve unit nearest their home. High school students may enlist now and start fulfilling their military obligation. The six-month training period will be deferred until they graduate from high school.

Men over 18½ may enlist in the reserve for two years active duty, three years active participation in a local reserve unit and one year in the Standby Reserve. This will fulfill their military obligation under the Armed Forces Reserve Act of 1955.

The active duty part of the enlistment may be served at a time chosen by the enlistees, provided it is started before the enlistee is called by Selective Service. Men under 18½ may select this type of enlistment if they prefer it to the six month training program.

For full information on this new offer of the Army Recruiting Service, young men are urged to contact the local Army Recruiting Station at the Waltham Common or call TWinbrook 4-9289 for an evening appointment.

Receives Ensign Comm. June 13

John J. Duffy of 31 Halcyon Road, Newton Centre, a member of Naval Reserve Surface Division 1-5, Boston, will be commissioned an Ensign in the Naval Reserve at a special ceremony of the Commencement Exercises at Boston College, Wednesday, June 13.

Ensign Duffy has been ordered to six weeks training at Officer's Net School, Tiburon, California, and upon completion of the course, will report to his permanent duty station at Coco Solo, Panama, to take up duties as a member of the Harbor Defense Unit.

Duffy has attended weekly Monday night drills and instructions with the Quartermaster Section of Surface Division 1-5 which meets at the Navy Building, 495 Summer Street, Boston, for the past four years. He was accepted for Reserve Officer Candidate School and completed two eight week summer courses at Long Beach, California and Newport, Rhode Island to earn his commission.

At Boston College, he is a candidate for a degree in Business Administration, having majored in marketing.

—o—

College Notes

Among those initiated into The Academy, the honor society in the College of Liberal Arts at Northeastern University were Robert D. Weise, 1593 Washington st., West Newton, and John L. Parker, 67 Wyoming rd., Newtonville.



MISS VIRGINIA WRIGHT, daughter of Mr. and Mrs. Jack F. Wright of 33 Larchmont avenue, Waban, has won the highest student honor obtainable at Simmons College. Miss Wright, a junior in the School of Social Science, has been elected president of Student Government. Active in student affairs, she has served as chairman of the Junior Welcome Committee, Leaders' Workshop chairman, a member of the executive board of the National Student Association, chairman of the Christmas Cotillion, volunteer work at the Bay State Medical Rehabilitation Center and during her sophomore and freshman years she was student government representative and a member of her class executive board.

Sheila Murphy, daughter of Mr. and Mrs. Edward Murphy, 157 Langley road, Newton Centre, will receive a B.A. degree in History from Newton College of the Sacred Heart on Monday.



NEW PRESIDENT of Women's American ORT-Newton Afternoon Chapter is Mrs. Milton Graham of 487 Ward street, Newton Centre. Mrs. Graham, a former board member, vice president and publicity chairman, and during the past year, regional chairman of program and education, was elected to head a new slate of officers for the coming year at the annual spring meeting held recently.



ASSISTING IN THE CONDUCT of the Senior Citizens' Club of the Rebecca Pomroy House, 24 Hovey street, Newton, are both young and mature "program aids." In the above photo, Mrs. Richard F. Chapple, left, and Mrs. Robert L. Billings, right, assist with the refreshments for a meeting of the Senior Citizens. Mrs. Chapple transports the elderly club members to meetings and both of them help with the refreshments for the meetings and in interesting older people to attend the club meetings. Both Mrs. Chapple and Mrs. Billings are from Newton Highlands. The Senior Citizens' Club is one of the activities of the Rebecca Pomroy House, a member agency of the Newton Community Chest. Mrs. Henry C. Jones, Jr., is president of the Pomroy House board of directors, and Miss Sandstrom is the executive director of the House and its activities.

5 Teen-Agers Arrested

Alert Police Work Foils Two Week-End Breaks

Alert work by Newton patrolmen prevented two week-end robberies and led to the arrest of five teen-agers, three of them only 13.

The would-be robberies were at the Totem Pole Ballroom and the Jenney Station, 328 Washington street, Newton.

Martin T. Torchia, 18, of Henshaw street, West Newton and Chester A. Macomber Jr., 17, of Walnut street, Newtonville, denied any part in the break at the Totem Pole and were held in $2000 bail Monday for court Monday, June 11.

Three teen-agers, involved in the Jenney break, were turned over to their parents.

Patrolmen Charles F. Rivers and George J. Longbottom said they surprised two persons inside the ballroom about 3 a.m. Sunday when they scouted the grounds in their cruiser.

Macomber and Torchia were picked up by Patrolmen Richard J. Nugent near the Newton-Wellesley Hospital shortly after Rivers and Longbottom had flashed the registration of the getaway car seen at Norumbega.

Lt. James W. Corcoran and Sgt. John J. Regan said later the pair had apparently entered through an unlocked door but were frightened off before they could force a door to the office containing a safe.

Hearing the sound of breaking glass, Patrolman James R. Veduccio quickly apprehended three teen-agers leaving the Jenney Station Sunday about 9:45 p.m. before they could obtain loot. Sgt. Martin F. Greeley and Patrolmen Richard Hickson aided in the apprehension.

--Warren Junior H.S. Notes--

STUDENT TEACHER

During the past few weeks the girls at Warren Junior High School have been assisted in their physical education program by Miss Judith Messinger. Miss Messinger, a student teacher, is a junior at Sargent College where she is majoring in physical education.

Upon graduation, Miss Messinger hopes to teach either junior or senior high school. She says that she is enjoying her stay at Warren.

Sally Day, I-1

—o—

SOCIAL STUDIES

The members of Division II-3, under the direction of their Social Studies teacher, Mrs. Jacqueline Tamkin, worked on an interesting Social Studies assignment. Each row of students in the room was responsible for a different part of the period they were studying. Those topics included: The Louisiana Purchase, The Mexican War. The acquisition of Texas, New Mexico, and California as states.

These topics were to be completed on May 21. The students working on the topics were to decide on an interesting way to present their topic.

The assignment was done in this way to make the study of this period more interesting and more complete.

Elizabeth Carr, II-3

—o—

CONTEST WINNERS

Warren Junior High School was well represented in the list of award winners of the recent Industrial Education competition. On Saturday, May 12, the Massachusetts Industrial Education Society held its 10th annual meeting. At the meeting, which was held in the Stoughton High School, awards were made for outstanding shop work in both junior and senior high schools.

There were twenty-one winners from the Warren Junior High School. The winners and their projects are listed below:

Grade 9: Arthur Bliss (2 awards) Printing and Silk Screen Christmas Cards; Hulbert Silver, Silk Screen Greeting Cards; and Elna Anderson, Silk Screen Greeting Cards.

Grade 8: Allan Zelman, Letter press printing; Alan Seeler, Silk Screen Christmas Cards; Susan Haake, Silk Screen Christmas Cards; Barry Bean, Silk Screen Christmas Cards; Sam Appel, Letter press printing; Alan Morrison (2 awards), Printing and Silk Screen Drypoint.

Grade 7: William O'Neil, Steven Roser, Sam Tower, Baxter Gray and Peter Arnold, awards for letter press printing.

Award winners for metal work include Myer Rosenthal, John Derr, Cole Letteney, Norman Moore and Walter Chase.

Woodwork awards went to William Bowen and Rein Olvet (Award of Merit).

These winners made their award winning projects under the guidance and supervision of the Warren Industrial Arts teachers, Mr. Robert, Mr. Keiler and Mr. Manghue.

Many of the winning projects may be seen on display in the office floor display cases at Warren Junior High School.

Barbara Gorman, II-4

—o—

College Notes

Margaret (Mimi) Antonelli, daughter of Mr. and Mrs. Joseph Antonelli, an honor student at Radcliffe, has been elected Vice President of the Student Government Association.

—o—

Robin Foster, vice president of the junior class at Northfield School for Girls has been elected Big Sister Chairman for the Campus Government Association, and has also been elected student advisor for her dormitory. She is the daughter of Mr .and Mrs. Frank Foster, 84 Valentine st., West Newton.



MABEL McNEIL HAGEN of Newtonville, who will be a visiting instructor at the Tufts University Summer School, conducting two fiction workshop sessions, July 2-13 and July 16-27, at Tufts' fifth annual writers workshops, directed by Prof John Holmes of the Tufts English Department faculty. Mrs. Hagen teaches magazine writing on the faculty of the Boston University School of Public Relations and Communications, and is a frequent contributor to many well-known magazines.

- CLASSIFIED -

CLASSIFIED INDEX

Apts. and Houses for Rent..... 82
Apts. and Houses Wanted 83
Appliances, Sale 67
Auctions 65
Auto Insurance 98
Automobiles 100
Auto Sales and Service 101
Bicycles 72
Boats and Motors 74
Building 33
Business Opportunities 2
Business Properties 94
Carpentry 34
Children's Goods 49
Clock and Watch Repair 56
Clothing 70
Contracting 33
Convalescent Homes 80
Dancing 18
Dressmaking 16
Electric Repairs 48
Electricians 46
Floors 58
Flowers 37
Foundation Garments 15
Furnaces 44
Furniture Wanted 24
Garages 97
Guest Houses 89
Hair Removal 13
Help Wanted, Female 8
Help Wanted, Male 7
Household Goods, Sale 66
Instructions 20
Jewelry and Diamonds 14
Knitting 16
Land for Sale 95
Land Wanted 96
Laundering and Tailoring..... 27
Landscaping 40
Lost and Found 1
Miscellaneous Sales 68
Miscellaneous Services 41
Mortgages and Loans 90
Motels 89
Moving and Trucking 42
Music 18
Musical Instruments 19
Office Space 93
Oil Burners 44
Paint, Paper, Plaster 36
Pets 54
Photography 53
Pianos Tuned 52
Plumbing and Heating 45
Radio Repair 62
Real Estate, Sale 91
Real Estate Wanted 92
Refinishing 29
Refrigeration 60
Rest Homes for Aged 89
Roofing 35
Room and Board 29
Rooms to Let 76
Rooms Wanted 77
Rug Service 31
Sale Summer Cottages..... 86
Schools 21
Situations Wanted 9
Special Notices 5
Sporting Goods 73
Summer Rentals 85
Tailoring 27
Television & Radio 61
Trailers 99
Transportation 12
Travel 11
Trees 40
Upholstering 29
Wanted Summer Rentals..... 87

1.—LOST AND FOUND

LOST: Bank Savings stamps in small plastic box. Last Thursday, vicinity Roslindale. Reward. FAirview 3-3385. p

LOST: Small brown and white male puppy; name "Sooky". NEedham 3-1796-J. n

FOUND: MONDAY, Brookdale Cemetery, combination trowel and claw. DEdham 3-2105-M. g

2.—BUSINESS OPPORTUNITITES

BEAUTY SALON in Dedham, the beauty parlor in an ideal location. Excellent opportunity. Due to illness owner retiring. Call DEdham 3-4590. a12-tf-p

5.—SPECIAL NOTICES

AUTO INSURANCE
ALL CARS - TIME PAYMENTS
Fast One-Stop Service
LEO REGAN
INSURANCE AGENCY
395 Washington St., Dedham Square
DEdham 3-4430
My24-tf-P

"TOOLS FOR HIRE"
There is no need of you obligating yourself to your friends or neighbors for a tool for that once-in-a-while job! Come in to see us - we will rent it to you for a small fee. We rent anything from a bit brace to a cement mixer, floor sanders, polishers, skil saws, plumbers' tools etc. How would you like to strip a room of wallpaper in ONE HOUR? You can do it with our machine - and one more thing we show you how to use any of the machines before you take them.
Peerless Hardware and Supply Co.
5196 Washington St., West Roxbury
FAirview 5-7288
a19-13t-P

7.—MALE HELP

CADDIES WANTED
DEDHAM COUNTRY & POLO CLUB
SEVERAL EXPERIENCED CADDIES FOR
CRANE BOWL TOURNAMENT
FROM 12 O'CLOCK NOON
FRIDAY, JUNE 8TH
THROUGH
SUNDAY, JUNE 10th
CALL
DEdham 3-3181
BETWEEN JUNE 2nd and JUNE 7th INCLUSIVE
P

MILK ROUTE DRIVER SALESMAN
WESTWOOD — DEDHAM
MEDFIELD
WRITE BOX NO. D277
DEDHAM TRANSCRIPT
DEDHAM
P

Night Grill Man
And
Night Soda Clerk
Apply in Person
HOWARD JOHNSON'S
Route 1 Dedham
p

MALE HELP WANTED
Day and Night Shift
Please contact personnel office
Tobe Deutschmann Corp.
921 Providence Highway
NOrwood 7-2620
p

PERSON-L-WISE
EMPLOYMENT SPECIALISTS
5 Summer Street, Room No. 2
Natick, Mass.
Daily Hours 9-4
Mon., Tues., Thurs. Evenings 7-9
OL 3-7990 OL 3-7901

MALE

EEs Jr. & Sr - Antenna Design and Development ..... to $15,000
Electronic Technicians, Class "A" ..... to $105.00 per wk.
Production Trainee, Relocate, Potential Admin. ....to $90.00 start
Personnel Manager ...$5,000 to $6,000
Credit Manager ..... arranged
District Manager, sales .....$450 plus car & exp.
Maintenance Machinists ..... to $2.00 per hour
Combination Welders ..... to $2.00 per hour
Draftsmen .....to $92.00 per week
Heidelburg, 10x15 .....$1.75 to $2.50
Retail Food, many various openings ..... arranged
Maintenance, Fireman $1.71 per hour
PARTIAL LISTING - SEE US NOW
N

YOUNG MAN to work in gas station. Apply Sawyer and Blake, 1816 Centre St., West Roxbury. p

COLLEGE BOY: Construction, service station or outside work. NEedham 3-1616-M. n

GENTLEMAN for doorman — private club, Newton. BEacon 2-1777. g

DRIVERS with own cars or station wagons, in Newton, to drive children for private day camp in Waltham. TWinbrook 4-9314. my31-2t-g

NOTICE

Transcript Publications does not knowingly accept help wanted advertisements from firms covered by the Federal Wage-Hour Law if they offer less than the legal minimum wage. Under the law, the legal minimum for employees engaged in interstate commerce or in the production of goods for commerce is $1 an hour as of March 1, 1956, and at least time and a half for each hour after the 40th in a workweek. If you are offered less by covered firms, or if you have questions concerning this law or other activities of the U. S. Department of Labor, call or write the Department's local office at your nearest WAGE-HOUR OFFICE, 18 Oliver Street, Boston 10, Massachusetts. Phone LIberty 2-2115.

Burns-Kerr Unit Wins 3 Citations

Three state American Legion citations have been received by Burns-Kerr Unit, 333, American Legion Auxiliary.

The citations were for child welfare work which is guided by Mrs. Catherine Gilman; for rehabilitation, chairmaned by Mrs. Rose Castagnimo; for 10 years' hospital work, directed by Mrs. Elizabeth Connelly.

—o—

Lists Licensed Nursing Homes

The Newton Community Council has just finished revising its list of the licensed and approved Nursing Homes in Newton.

The information includes the type of home, number and sex of patients, type of cases they will care for, type of service rendered, and the charges.

Anyone wishing to know more about any of these matters, call the Community Council at LAsell 7-5121.

—o—

Bloodmobile at Women's Club

The Red Cross Bloodmobile will visit the Newton Centre Woman's Club, 1280 Centre street, next Wednesday from 12:45 to 6:45 p.m.

Either contact the Chapter House, LA 7-6000 for appointment, or walk in anytime during the above hours.

—o—

Scouts Collecting Bottles for Camp

Boy Scouts, Troop 55, of St. Bernard's Church, West Newton, will conduct a tonic bottle drive throughout the parish this Saturday, 9 to 5 o'clock, to raise funds to send boys to Boy Scout Camp in New Hampshire.

Save your redeemable bottles for this worthy cause.

—o—

Newtonians

A delightful stay at the HotelRiviera in Las Vegas, Nevada was recently enjoyed by Mr. and Mrs. James M. Vose, 46 Holly road, Waban.

—o—

Mrs. Fred T. Field of Newton is a member of the Radcliffe College 50th reunion committee for the Class of 1906 to be held the weekend of June 8.

Registration For Tennis Underway

Registration is now in progress for a tennis tournament to be supervised by the Newton Highlands Athletic Association at Newton Highlands Playground for boys and girls under 16 who live in the Highlands.

Children wishing to participate may register on Saturday of this week only at 10 a.m. at the Playground, or contact Mrs. Harold White, Secretary, at BI 4-5339. The tournament will start as soon as the courts are in shape and will probably run on Saturday afternoons. There will be classes according to age groups and prizes will be awarded at the end of the season.

RAYTHEON

Excellence in Electronics

Interesting work, job security and interest in your welfare are of paramount importance to us

Saturday morning Interviews at Waltham

SECRETARIES
Positions at Waltham, Wayland and Maynard

STENOGRAPHERS
Positions at Waltham, Bedford, Wayland and Maynard

TYPISTS
Positions at Waltham, Bedford, Lowell, Maynard and Wayland

FILE CLERKS
Positions at Waltham

CLERK-TYPISTS
Positions at Waltham, Bedford, Lowell and Maynard

VARITYPIST
DSJ Composing Machine. Position at Wayland

TELEGRAPHIC TYPEWRITER OPERATOR
Position at Waltham

57 LIGHT ASSEMBLERS

Our continued growth is creating more of these light, clean, interesting jobs. Openings are on the following shifts:
7 a.m. to 3:30 p.m.
8 a.m. to 4:45 p.m.

Trainees as well as experienced workers are needed at our Waltham plant

Personnel Department arranges rides through a full time car pool service.

Excellent rates now with additional increases effective July 1

Applicants may also apply at
DIVISION OF EMPLOYMENT
SECURITY OFFICE
6 SOMERSET STREET
BOSTON

Employment office open Monday through Friday 8 A.M. to 4:30 P.M. Sat. 8 a.m. to noon

RAYTHEON MFG. CO.
190 Willow Street
Waltham

LET A "FOR SALE" AD SELL SURPLUS VACATION EQUIPMENT

7—MALE HELP

WANTED
MALE TEACHER
or
COLLEGE STUDENT
For Evening Office Work
CAN BE PERMANENT
Write Box D-278
Dedham Transcript
Dedham
P

THE NEW WALTHAM EMPLOYMENT OFFICE SERVICE
680 MAIN ST., WALTHAM
MALE — MR. DAWES
TWinbrook 4-9899
Open Friday Eve. until 8:30

Sales Manager, Electronics $10-12,000
Sales Engineer,
Computer backgr. $8-12,000
Asst. Sales Mgr., Electronics .. $7200
Sales Trainee, Drugs $3900
Sales Trainee, tools-hdwe. $4000
Sales, Trainee, Coll. ..... to $4400
Asst. Adv. Manager,
Dir. Mail $5-6500
Eng. Manager Radar
Missile Dev. $16,500
Eng. Mgr., Microwave
tube dev. $15,000
Elec. Engineer,
Systems, Circuits ..... to $12,500
Elec. Engineers,
Servo Mechs. ..... to $12,000
Many Jr. Elec. Engineering openings
Mach. Designer,
Metal working exp. $7000
Mach. Designer,
College not nec. $6-7000
Many Drafting Positions ..... to $6000
Time Study Engineer
mach. shop $5000
IBM Oper., Supr. $4000
Cost Accountant, plant exp. $4000
Contract Mgr.,
elect. background $7500
Prod. Cont. Trainee, electronics $65-85
Electro-plate Trainee $1.35
Driver, pick up & del. $50
Driver, lt. pick up, elect. $60.00
2nd Class Engineers $2.27
Maint Machinists, good exp. ... $2.54
Development Machinist $2.54
Glass Blowers, 2-3 yrs. exp. $1.75-2.10
Order Clerks $1.15
Fabricators, heavy exp. $1.91
Mech. Assemblers $1.65
A. R. Machinists, prod. exp. $1.85-2.00
MANY OTHER LISTINGS
REGISTER NOW
P

Installers Wanted
Work Consists of Installing
ALUMINUM FOLDING
AWNINGS
Carpentry knowledge and
mechanical ability helpful
APPLY:
Sun Control Awnings
559A High Street
DEdham 3-6066
P

MAN WANTED
For General Work
8 A.M. to 3 P.M.
Apply after 3 P.M. VFW Parkway
DRIVE-IN THEATRE
West Roxbury
P

COLLEGE STUDENTS
SUMMER WORK
Our company needs SEVERAL MEN to work from July 1st to Sept. 15th. Good earnings plus cash scholarships at end of summer. Must be free to work all summer. Have car available.
WORK LOCALLY
For Interview Come To
HOTEL MANGER,
TUESDAY, JUNE 5th, at 7 P.M.
ASK FOR MR. KERN
My18-3t-M

KITCHEN HELPER
FOR DAY WORK
APPLY IN PERSON
GAGLIARD'S
RESTAURANT
2 BRIDGE ST., DEDHAM
P

Experienced
Automobile Mechanic
Buick experience preferred, but not necessary. 5½ day week.
Call
WEllesley 5-1866 - 2755
My31-tf-N

Office Positions
SECRETARY
Good typist and figurer, like details
CLERK-TYPISTS
for credit and methods depts.; typing and varied duties.
Accounting Clerks
For payroll and accounts payable; good typist and accurate at figures.
PERMANENT POSITIONS
Switchboard Operator
Temp. 4 weeks. Relief operator and clerical work. No typing. Good starting salaries. Periodic merit reviews; 5-day week.
FARRINGTON
MFG. CO.
Industrial Center, Needham Heights
NEedham 3-5000, Ext. 124
P

DAY CAMP Counselors: Men with cars, living in Newton or fringe areas; must be over 21 years. Call TWinbrook 4-9314. my31-2t-g

WANTED: MEN, evening work, full or part-time; parking lot, Newton. BEacon 2-1777. g

PAINTER WANTED; middle-aged is o.k. FAirview 5-7167. p

SCHOOLBOY WANTED: Cut lawns, etc., 75c per hour. BIgelow 4-8550. g

CASHIER WANTED, experience not necessary. Five nights a week, 6-12 midnite. $1 per hour to start. LAsell 7-0207. g

8.—FEMALE HELP

CAPABLE WOMAN to tend semi-invalid. Call FAirview 5-7632 after 6 p.m. p

8.—FEMALE HELP

THE WILLIAM CARTER COMPANY
Needham Heights
Has Job Openings in the office of Clerical Positions.
—Also—
Men Needed for Warehouse Work. Company offers congenial atmosphere, less travel time, and many other benefits. Call
NEedham 3-0035
OR APPLY IN PERSON
My 16-tf-P

NIGHT CASHIER
Full-Time
APPLY MRS. DALE
HOWARD JOHNSON'S
Route 1, Dedham
P

IF YOU LIVE IN THE VICINITY of Waltham and Would Like to
LEARN TO OPERATE
A BURROUGHS SENSIMATIC BOOKKEEPING MACHINE WITHOUT COST TO YOU
PHONE MR. GOLDSMITH
TWinbrook 4-4020
P

Burroughs Sensimatic
MACHINE OPERATOR
Medium Size Manufacturer in Waltham, Good Environment. Free Group Insurance and Blue Cross. 5-DAY WEEK
CALL MR. GOLDSMITH
TWinbrook 4-4020
P

Office Centrally Located in Dedham Has Position Open For
GOOD STENOGRAPHER
Typing Skills Essential - Hours 9-5
Call DEdham 3-0960
or DEdham 3-5292
P

OPERATOR
For Burroughs Computing-Billing Machine. Experienced operator preferred, but not required.
H. A. WHITTEMORE & CO., Inc.
Needham Heights Industrial Centre
CALL MR. DUNLAP
NEedham 3-5333
P

WANTED: High school girl as mother's helper for 6 weeks on Cape Cod. LAsell 7-0773. g

THOROUGH and dependable cleaning woman wanted; once a week; vicinity Waban. DEcatur 2-3682. g

MOTHER'S HELPER: Live in Newton for summer months. LAsell 7-3736. g

RESPONSIBLE baby sitter. Contact Mrs. Faneuil, DEcatur 2-5602. g

MOTHER'S HELPER, reliable high school or college student to live in for summer; own room and bath. BIgelow 4-0297. g

SUMMER IN MAINE
HIGH SCHOOL GIRL to care for one child, light household duties; own room. HOmestead 9-9244. p

WOMAN with car to baby-sit evenings in Newton. Call DEcatur 2-5688. g

HIGH SCHOOL GIRL: Must live vicinity Newton Centre — to help with trays, 4:30 to 7; four evenings weekly; in small private nursing home. Box 487, Newton Graphic, Newtonville. g

WANTED: High school senior for mother's helper; live in West Newton. LAsell 7-8025. g

NEEDHAM women interested in working the kitchen, dining hall, or other capacities at Tabor School Camp, Needham, during the summer, either on a salary basis or in return for children's tuition. Call Mr. Browder, NEedham 3-2994. n

GIRL WANTED: For summer at Nantasket. Help care for two children and light house work. Call DEcatur 2-5495. p

HIGH SCHOOL SENIOR or college girl to help with children, July 7 through Labor Day. Must be good driver; $30. LAsell 7-0324. g

SECRETARY
FULL TIME opening in Needham Real Estate office. Submit complete resume including references to Box K-413, Needham Chronicle, Needham. my31-2t-n

WOMAN for light housework and to care for invalid lady. Must live in. Call after 5 p.m., NEedham 3-4977-M. n

HIGH SCHOOL or college girl to live in for summer as mother's helper. Bigelow 4-5555. p

NATIONAL CONCERN wants insurance investigator with college background; car; typing experience. Address replies to Box 144, Back Bay Annex, Boston. g

8.—FEMALE HELP

WEST ROXBURY
INSURANCE OFFICE
NEEDS
Bookkeeper-Secretary
5-DAY WEEK - GOOD SALARY
WRITE BOX NO. 572
PARKWAY TRANSCRIPT
ROSLINDALE 31
P

R.N. for Relief Shift
And attendant nurses 7 to 3, 3 to 11. Call Bournewood Hospital, 7 a.m. to 3 p.m., HOmestead 9-0300 Monday through Friday. p

CLERK
GIRL for Varied Clerical Work. Knowledge of Burroughs Bookkeeping Machine helpful but not essential. Some typing. Apply at the
AUTO SAVE YARD
1893 RIVER STREET
HYde Park 3-0024
P

BRIGHAM'S
CANDY
SALES WOMAN
An interesting, full-time position open in our pleasant West Roxbury store for a well-groomed woman wishing to accept steady, secure employment in a reputable company with liberal benefits. Good starting pay, an excellent opportunity for advancement, and group insurance and hospitalization plans are available. You need no previous experience as we will train you.
— ALSO —
PART TIME
WAITRESSES
If you are looking for interesting work to supplement your income, and are available 2 or 3 evenings a week from 6-12, and are over 21, we have opportunities for you as a waitress in our WELLESLEY HILLS, NEWTON HIGHLANDS and NEEDHAM Stores
FOR FURTHER INFORMATION OR APPOINTMENTS IN YOUR AREA CALL
TRowbridge 6-5200
At Your Earliest Convenience
P

DO YOU!
Need money for your vacation? Avon Cosmetics has openings for women who want extra earnings.
CALL MRS. SERGI
DEdham 3-0617-R
p

PERSON-L-WISE
EMPLOYMENT SPECIALISTS
5 Summer Street, Room No. 2
Natick, Mass.
Daily Hours 9-4
Mon., Tues., Thurs. Evenings 7-9
OL 3-7990 OL 3-7901
FEMALE
Exec. Sec., Waltham ..... $80.00 up
Clerk Typist ..... $62.50 start
Mathematician, degree $80.00 to $85.00
Dieticians ..... to $70.00
Switchboard, Typist, Hudson .. $50.00
Many Secretarial & Typist
Positions, ...starting sal. to $70.00
Part-Time Addressograph,
Natick ..... $1.25 per hour
Credit Assistant, 35 hrs work wk.
Top potential ..... $65.00 up
PARTIAL LISTING
MANY JOBS AVAILABLE NOW
N

GENERAL OFFICE
ASSISTANT
OPENING FOR WOMAN with Needham concern. Typing necessary. Previous experience desired, but not required.
REPLY TO BOX K-408
NEEDHAM CHRONICLE
NEEDHAM 92, MASS.
N

OPPORTUNITY
If you work in a bank and commute to Boston each day, you can save time and money by taking a local position. We have an opening for a Burroughs bookkeeping machine operator. Also for an experienced teller.
Box 486, Newton Graphic
Newtonville, Mass.

FULL TIME sales-person for women's apparel shop in Watertown Sq. Please call WAtertown 4-4092. g

RELIABLE SITTER for two months' old baby; occasional days or evenings. Call LAsell 7-5667. g

YOUNG LADY: 25 to 45 for telephone work; two hours a day, from your own home. Must have cultivated voice. Call DEdham 3-4022 between 10 and 12 a.m. p

WANTED: Housekeeper to live in, three weeks in August; two boys, 4 and 2. References. DEcatur 2-6391. g

8.—FEMALE HELP

TYPIST - CLERK
ACCOUNTS RECEIVABLE
Competent Typist-Clerk with Accounts Receivable experience and ability to handle customer negotiations over the telephone. 40 hours, five-day week. Congenial and pleasant working conditions. Liberal employee benefits.
APPLY TO
WILLIAM H. COOPER
TRANSCRIPT PUBLICATIONS
420 WASHINGTON STREET
DEdham 3-4000
P

COPY CLERK FOR NEWSPAPER OFFICE
Long established chain of weekly newspapers has opening for intelligent woman for position as copy clerk in advertising offices located in Dedham. Previous newspaper experience helpful. Must be able to type. 40 hour week.
This is a permanent position with salary commensurate with ability.
Write giving complete qualifications.
Mr. Davis
TRANSCRIPT PUBLICATIONS, INC.
DEDHAM

8.—FEMALE HELP

CREDIT DEPARTMENT
Responsible position in Credit Department of home office of national organization near Needham Square.
SECRETARIAL SKILL AND CREDIT EXPERIENCE REQUIRED
New air conditioned building, paid vacations and holidays, company benefits.
Call NEedham 3-4900
for interview
N

THE NEW WALTHAM EMPLOYMENT OFFICE SERVICE
680 MAIN ST., WALTHAM
FEMALE - MRS. CRONAN
TWinbrook 4-9898
Open Friday Eve. until 8:30

A SPECIFIC COMPETENCE?
Manage a retail store ..... $6500+
Vocational Counselor $4000
Buyer, Lab. Equipment, exp. .. $65-75
Bank Teller, exp. $60
Asst. Purchasing Agent $50
Switchboard Oper. ..... $50 up
Audograph Operator ..... to $60

VERSATILITY YOUR ASSET?
Lad-- Exec. ..... to $80
Office Mgr. ..... to $65
Bookkeeper-Steno. ..... to $65
One-Girl Office $60
General Office Work $50

COLLEGE GRAD?
Math. Major $4600
Adm. Sec. ..... arr.
Personnel Asst. ..... to $75
Sec. Science Major ..... to $75
Statistical Clerk Jr. Coll. $55

SPLENDID OPPORTUNITIES!
Well Qualified Sec. $75
Personnel Sec. $75
Sec. to Comp ..... to $75
Sec. to Sales Mgr. $70
Sec., like figures $65
Sec. to Prod. Mgr. $65
Credit Clerk ..... to $60
Clerk Typist, many ..... to $65
Stenos-Clericals, no exp. ..... many
P

CLERK-TYPIST
Must be experienced and accurate. Excellent opportunity and excellent working conditions. 5-day week.
Boston Envelope Co.
297 High Street, Dedham
FAirview 5-6700
P

MALE and FEMALE help wanted for general factory work. Apply William Gorse Co., 31 Thorpe Rd., Needham Heights. my3-tf-n

FULL-TIME TYPIST
PROMINENT insurance company located in Needham Center desires full time typist; shorthand desirable but not necessary. Call NEedham 3-5110 or NEedham 3-5343 eves. n

EXPERIENCED and reliable woman to come at 3 p.m., to tidy house and do some ironing, plus cook and serve dinner for family of three, Monday through Friday. Good wages. CUnningham 6-2576. m

BABY SITTER, 2 afternoons weekly, vicinity Newton Centre. LAsell 7-2324. g

WANTED: High school senior or college student to live in 8 weeks, summer. Call after 5. BIgelow 4-7824. g

MATURE GIRL to live in week-ends — and available for occasional week days — to care for 5-year-old boy. Centrally located. LAsell 7-8548. g

Mother's Helper
High School or College Student for summer, to live in. Pleasant surroundings. Suburban area. LAsell 7-1316. g

Secretarial Opening
In 2-girl New England sales office of national manufacturing company. Located in Needham Heights on Watertown-Needham bus line. Experience preferred, but capable recent business school graduate will be considered. 5 days 9-5, salary open. Telephone NEedham 3-4840. n

MOTHER'S HELPER wanted; high school girl to live in this summer. No heavy work — no babies! Beautiful location. What a snap! DEcatur 2-5161. p

9.—SITUATIONS WANTED

WELCOME SERVICE
ELIZABETH SWEETS
This service fills an urgent need to those needing immediate help: Sitting with shut-ins, correspondence, typing, travelling. For other information call DEcatur 2-4699. my10-tf-g

SATURDAY WORK wanted by two young men. Will cut grass and other odd jobs. Call FAirview 3-3319 or JAmaica 2-9396. p

WANTED: Ironing to do at home. Box 485, Newton Graphic, Newtonville. my31-2t-g

EXPERIENCED high school girl wants baby sitting at York Beach, Maine. DEcatur 2-1304. g

NURSE AVAILABLE after June 20 —infants or elderly women. DEcatur 2-6375, 8 - 4, Monday through Friday. g

WANTED: Lawns to mow or part-time gardening. NEedham 3-1988-W. n

MATURE WOMAN desires position as companion or light housekeeping with small adult family. DEdham 3-5226-R. p

TEACHER desires clerical job for summer months. Experience in typing, office work. Call FAirview 3-5394. p

13—HAIR REMOVAL

UNWANTED HAIR
Newest Electric Needle Method used in permanent removal of superfluous hair from face, arms, legs. Medically approved. MISS GRASSO, FAirview 5-4041 or BElmont 5-6614. n1-tf-p

MEMBER of The Association of Electrologists; superfluous hair permanently removed. For appointment or free consultation call anytime—ROSE WILLIAMS, FAirview 5-5358 or HUbbard 2-4839. f9-tf-p

14—JEWELRY & DIAMONDS

15.—FOUNDATION GARMENTS

REGISTERED SPENCER CORSETIERE—Mrs Augusta M W Stevens, 18 Sanderson Ave., Dedham. Mass. Call for appointment Phone DEdham 3-1072 m3-tf-d

REGISTERED SPENCER CORSETIERE - Mrs. M. B. Dalton, 8 Bogandale Rd., West Roxbury. FAirview 5-0522. Free booklet. M1-tf-P

REGISTERED SPENCER CORSETIERE - Mrs Beryl Johnson NEedham 3-0113 f14-tf-n

SPIRELLA Style, comfort plus quality. Residential service; 15 years experience Mrs Forgie, FAirview 5-5855 s1-tf-p

16.—DRESSMAKING & KNITTING

DRESSMAKING AND ALTERATIONS of all kinds. Expert fitter, formerly with well known Specialty Shop Bigelow 4-1051 s15-tf-p

DRESSMAKING and alterations Call FAirview 3-1586. my17-13t-p

DRESS and COAT ALTERATIONS. Formerly with C. Crawford Holidge Call Mrs. Tyler, GRanite 2-4017. f2-tf-p

DRESSMAKING AND ALTERATIONS Custom made suits, coats and gowns Very fine work Tel. TWinbrook 4-2559 au24-tf

DRESSMAKING and alterations. Will call at your home. FAirview 3-8895. 119-tf-p

DRESSMAKING
ALTERATIONS - REPAIRS
OF ALL KINDS — Formal dresses, suits and coats made to order. Call DEdham 3-2830 — Mrs. Frank F. Cannata, 23 Arlington Rd., Dedham. s1-tf-p

18.—MUSIC & DANCING

FOR THE FINEST music for every occasion. Sal Anthony and his orchestra. Call STadium 2-6766. m3-tf-p

FRANKIE CLEGG'S ORCHESTRA
The band that plays just for you
Specializing in wedding and private parties
Now playing at the 4 Provinces
Call HYde Park 3-4643-R
S-15-TF-P

19.—MUSICAL INSTRUMENTS

FOR SALE: Bass Viol made by Prescott and Pfretzschner bow; $200 or best offer. Telephone TRinity 3-8902. my24-2t-p

PIANO — Before you buy, see the New Wurlitzer Electronic Piano. Only $319.95 Pay $2.00 a week Yankee Doodle Piano & Organ Shop, 364 Washington Street, Holliston 2426 — Open Thursday Eves. Free delivery. f2-tf

PIANO FREE for the moving. FAirview 3-2383. p

UPRIGHT PIANO: Very good condition. Call FAirview 5-9037. p

20.—INSTRUCTIONS

STUDIO of Musical Art, Olga V. Hronek, teacher pianoforte, new England Conservatory Method. 47 Chilton road, West Roxbury FAirview 3-5555 s1-tf-p

TEACHER WILL TUTOR in history, languages, commercial subjects. LAsell 7-2030. m3-13t-g

JANET LEMAY, Bachelor of Music, Degree Teacher of Piano; former teacher of B.U. Prep. division; member of International Pianists' Guild, National Guild of Piano Teachers. 11 Heathcote St., Roslindale. FAirview 5-7255. ap5-13t-p

AMERICAN AUTO SCHOOL: First 3 lessons, $5. Free pick-up. DEcatur 2-0040. my24-4t-p

24.—FURNITURE WANTED

PLEASE SELL ex-G.I. used furniture, stoves, bedding GArrison 7-1575. m15-13t-p

25.—WANTED TO BUY

CASH FOR JUNK
Metals, Papers, Rags, Stoves and Boilers
will call
COLUMBIA SALVAGE CO.
Highlands 2-2327
m15-tf

I BUY EYEGLASS frames for cash. Will call. Write Box 562, Dedham Transcript, Dedham. my10-13t-p

I BUY PIANO CHAIRS. Will call. Write Box 567, Dedham Transcript, Dedham. my10-13t-p

ANYTHING TO SELL?
Dover Country Store
WE BUY from attic to cellar. Entire contents or individual pieces, including furniture, dishes of all kinds and children's equipment. Call collect—DOver 8-0287 or residence, DEdham 3-0285. a26-tf-p

CENTRAL SALVAGE: Still buying paper, rags metals. Call NEedham 3-3130 and a truck will call. au11-tf-p

I'LL BUY CHINESE CURIOS, especially Chinese snuff bottles or jade carvings. Also want a carved chess set. Please phone NEedham 3-2940-R. a5-tf-p

WANTED TO BUY: 12 - 16-lb shot-put. Call FAirview 5-5766. ap19-tf-p

WILL BUY SMALL LOTS of bric-a-brac, furniture or complete estates. Call The Wheatons, 55 Washington St., Wellesley Hills, WEllesley 5-3943. ap5-13t-p

DEDHAM SALVAGE CO.
STILL BUYING rags, paper, metals, scrap, etc. DEdham 3-5993. s2-tf-p

THE OLSSONS will pay more for marble-top furniture Dedham pottery china cut glass toys dolls used post cards pamphlets everything old fashioned. Call or write—197 Durnell Ave Roslindale. FAirview 5-0439 iy14-tf-p

WANTED: Garage doors, 7x8. Call FAirview 3-1395. p

27.—LAUNDERING, TAILORING

CURTAINS LAUNDERED: Mrs Donahue. Also hand ironing. FAirview 5-0863. s29-tf-p

29.—Upholstering & Refinishing

SLIPCOVERS
DRAPERIES, bedspreads, custom furniture. Decorators' work at department store prices. MILTON A. CARLAN, BIgelow 4-8853. a5-13t-g

DRAPERIES, Bedspreads Ruffled Curtains Slipcovers Custom made, materials available Reasonable Emile Brunck FAirview 5-5871 s8-tf-p

UPHOLSTERING
Fred T Hasey
DEdham 3-2714—2797-W Evenings
n10-tf-p

SLIP COVERS
With your own material three piece set cut and pinned in your own home $15 Stitched $15.00 Extra. Delivered in one week Materials shown at your request Call GEneva 6-1100 or BLue Hills 8-9452 anytime
d9-tf-p

QUALITY BEDDING
& UPHOLSTERING
CUSTOM MADE
Mattresses and box springs
Hollywood beds a specialty
FAirview 3-5636
My17-13t-P

CHAIRS RECOVERED
CHROMIUM, dining room and bridge chairs recovered in latest plastic. BEacon 2-6193. My24-3t-p

29.—Upholstering & Refinishing

REUPHOLSTERING DIRT CHEAP BECAUSE we use remnants. Specialty — Antiques, Cogswell, Club, occasional chairs, parlor sets. Dining, chrome chairs, $2 up. Respring chairs, sofas, $8.95, $17.95, steel web; cushions, $6. DEcatur 2-9720. my10-tf-p

EXPERT REPAIRING: refinishing cane, rush seating. Eliot Kent, 25 Lincoln St., NEedham 3-0294-J. a12-13t-n

CUSTOM MADE Slipcovers and draperies by Agnes Shabo. Exclusive fabrics shown. FAirview 5-3309. my10-13t-p

33.—BUILDING & CONTRACTING

L. BARBUTO
LANDSCAPING
ASPHALT & CEMENT WORK
We specialize in Flagstone Walks and Patios
Free Estimate
FAirview 5-5715
JY14-TF-P

Edmund Tocci & Son
GENERAL CONTRACTORS
Formerly
E. & E. General Construction
Asphalt Driveways, Fill Loam, and Tree Work Free Estimates
Call NEedham 3-0675
or NEedham 3-4648-M
AU18-TF-N

GILMOUR BRUNDAGE
& SONS
BUILDING CONTRACTORS
MASON WORK CHIMNEYS
ALTERATIONS ROOFING
LICENSED BUILDERS
—Free Estimates—
431 BELGRADE AVENUE
WEST ROXBURY
PHONES: FAirview 3-8071
KEystone 8-8222
A14-tf-P

D. J. McCARTHY
AND
K. V. KEOHANE
MASONRY CONTRACTOR
Brick Steps - Chimneys -
Patios - Fireplaces
FAirview 3-2484
My24-2t-P

CARPENTRY Building, Interior finishing, repairing and remodeling Free estimates James Cloffi, NEedham 3-3055. 13-tf-P

SHOVEL: Shovel dozer and bulldozer excavating NEedham 3-0175 or NEedham 3-2710 d16-tf-n

GEORGE & SONS — HOME IMPROVEMENTS to increase property value. Brick steps, garden walls outdoor fireplaces, retaining walls, patios, etc. Call HYde Park 3-2458-R for free estimates. My24-13t-p

CINCOTTA BROS.
Asphalt Driveways
Sidewalks, Parking Areas, etc.
Masonry - Landscaping - Shrubs
— FREE ESTIMATES —
DEcatur 2-1856 - BIgelow 4-2890
A5-tf-P

ALL KINDS OF
MASONRY WORK
CHIMNEYS - FLAGSTONE - STEPS
FREE ESTIMATES
ALLIED SERVICE
CONSTRUCTION CO.
848 Blue Hill Avenue, Dorchester
GEneva 6-1596
If no answer, GEneva 6-3922
My 10-13t-P

PETER F. WALSH
Contractors, Asphalt Paving, Walks, Parking Area, Driveways. Complete Paving Service.
JAmaica 4-1306 or
JAmaica 2-3707
M3-12t-P

GERALD N. NUZZOLO
Mason Contractor, Fireplaces, brick steps, flagstone, brick veneer work. Expertly done. Telephone DEdham 3-0537-R. a19-13t-p

KOMAC CONSTRUCTION CO.
General Contractor, Licensed Builder & Designer. Commercial and Residential.
MASONRY SPECIALTY
Chimney Repairing, Patios, Walks, Brick Steps, Retaining Walls. Etc.
FREE ESTIMATES
FAirview 5-9130 - 3-5507
A5-13t-P

REMODELING and repairing — Roofs, gutters, porches, general repairs and painting. Telephone TWinbrook 3-6694. a19-tf-g

PORCHES, vestibules, room additions, basement playrooms, and attics. Paramount, LAsell 7-5300 my31-13t-p

ARCHITECT and BUILDER. A. J. Richard — LAsell 7-5256. a26-13t-p

34.—CARPENTRY

P. H. RANDLOV
& SON
• BUILDING CONTRACTORS
• KITCHENS MODERNIZED
• GENERAL REPAIRS
• REMODELING
• ADDITIONS
• ROOFING
• GUTTERS
DEdham 3-3529 or
Fieldbrook 4-2010
(Call Collect)
Whether Your Job be Large or Small,
We Cheerfully Handle
Them All
iy14-tf-p

Carpentry & Painting
Fully licensed, house-jacking, roofing
THOMAS YETMAN
10 DENT ST., WEST ROXBURY
Call FAirview 5-1918 Eves.
M31-tf-P

CARPENTER-ROOFER
NELSON
General repairs and remodeling; cabinet work; free estimates; easy budget terms. 11 Braemore Rd., Newton. Call LAsell 7-7099. a5-13t-p

CARPENTER
All Kinds of Work Done Time Payments arranged Call Anytime
CAnton 6-0747 or GEneva 6-4578
N10-tf-P

Stowe Construction
ROLAND RALPH
DE 3-4236 FI 4-3551
We Solicit Carpentry Labor
Contracts on New Work
My 3-13t-P

CARPENTER and BUILDER — specializing in gutter and roof repair; remodelling. BAKUNAS, DEdham 3-4032. my24-13t-g

34.—CARPENTRY

HOME REPAIRING
AND REMODELING
No job too large or too small.
SUMNER P. MAGNET
LICENSED BUILDER
LASELL 7-3737
ap19-13t-p

INTERIOR REMODELING
CABINETS A SPECIALTY
Free Estimates - Free Planning
DAN MAZZOLA
BIgelow 4-6395
My24-13t-P

LICENSED BUILDER
AND CARPENTER
Repairs of all Kinds
Wood Shingling & Roofs Especially
Free Estimates
J. MacISAAC
GEneva 6-0816
my31-2t-p

WOOD'S WORKSHOP
KITCHEN CABINETS
WARDROBES BUILT-INS OF ALL TYPES
FAirview 5-3434 Days
or
WOodlawn 3-4287
Evenings and Weekends
M8-13T-P

CARPENTER: General repairs — gutters, porches, roofs, masonry, windows and screens. Good work, low estimates. Days—LOngwood 6-4429; evenings, DEcatur 2-0836. my17-tf-p

ALBERT W KENNISON interior carpentry: All kinds repairs and alterations; free estimates Call DEcatur 2-9488. my3-13t-p

35.—ROOFING

"IKE SAYS FIX IN '56"
Now is the time to repair your home
Asphalt Shingle Roofs
Asbestos & Insulated Sidings
Free Estimates on all Roofs and Siding.
Time Payments up to 5 years.
HYDE PARK ROOFING CO.
HYde Park 3-0413-J
M15-13t-p

ATTENTION
PROPERTY OWNERS!
If your Property has been damaged due to heavy rainstorms, we will submit Estimates at NO Cost to YOU. We do Roofing, Siding, Painting and Carpentry Work.
29 yrs. exper. We install aluminum combination windows and doors at moderate prices. Call or write. We go anywhere.
NO JOB TOO BIG OR SMALL
All Work Guaranteed and Insured
— Contact —
BETTER ROOFING &
MODERNIZING CO.
618 LITTLE BUILDING
Business Hours Phone
HUbbard 2-1091
Eves. Tel. LAsell 7-6306
A12-13t-P

LEAKY ROOFS, Gutters and Chimneys; Masonry work. Low price guaranteed work. Call FAirview 3-5230 M22-13t-P

"K" VETS
ROOFING & SIDING
Alum. & Wood Gutters
Insured - Work Guaranteed
Free Estimates
Call FAirview 5-4758 anytime
my24-13t-p

Tempco Roofing Co.
TAR & GRAVEL, SLATE, METAL & ASPHALT SHINGLES
Chimneys Built & Repaired
(We Go Anywhere)
JOHN TEMPESTA
COlumbia 5-2900
My 10-13t-P

OVER 50 YEARS REPUTATION FOR EXCELLENT WORK
EVERETT F. PENSHORN
—ROOFING CONTRACTOR—
Slate, Metal, Asphalt Shingles and Gravel Roofing Gutters and Skylights Waterproofing
185 Lamartine St. Jamaica Plain
JAmaica 4-4640
ap2-tf-P

NEW ENGLAND CHIMNEY SERVICE: Chimney repairs and masonry work a specialty. All work guaranteed. Call Bigelow 4-6351 after 6 p.m. my31-4t-g

36.—PAINT, PAPER, PLASTER

Painting & Decorating
JOHN F. BOGAN
• Ceilings and Wall Papering
• Floors Sanded and Refinished
FAirview 3-1815
m8-13t-p

PLASTERING
Inside and Outside Painting
— Paper Hanging —
Cleanliness and Workmanship Guaranteed
Call Evenings 6-7 P.M.
B. E. COSTELLO
FAirview 5-4789
M24-tf-P

INTERIOR PAINTING
PAPERING and CEILINGS
FRANK DOHERTY
FAirview 5-6959
FAirview 5-0705
ja19-tf-p

PAINTING AND
PAPERHANGING
Suburban Decorators
Licensed - Insured
FAirview 5-4570 - FAirview 3-4087
F17-tf-P

QUALITY PAINTING
OF EVERY DESCRIPTION
BRUSH OR SPRAY
• Waterproofing
• Hardwood Finishing
DAMON
FAirview 3-7167
My24-2t-P

L&M DECORATORS
INTERIOR AND EXTERIOR
PAINTING AND REPAIRING
10 Granfield Ave., Roslindale
JOSEPH LANG
FAirview 5-7673
Formerly of West Roxbury
My17-13t-P

R. B. PAINTING CO.
INTERIOR and EXTERIOR
Free Estimates Anywhere
Licensed and Insured
Residential and Commercial
Note: HOME OWNERS — Exterior work if desired — We'll do the High Part, you can do the Low.
FAirview 5-1952
my31-10t-p

36.—PAINT, PAPER, PLASTER

AVERAGE HOUSE PAINTED, $350, including paint. Your choice of paint. Guaranteed work. JAmaica 2-2025. my17-13t-p

INTERIOR PAINTING Paperhanging and Ceiling Work guaranteed. Crawford & Son FAirview 5-5972 or FAirview 3-4825 M2 tf

INTERIOR EXTERIOR PAINTING
Paperhanging - Floor Service
J. BRUNO FAirview 3-7660 127 tf P

PAPERHANGING
AND CEILINGS FAirview 5-1682 ja5-26t-p

EXTERIOR and INTERIOR PAINTING and Paperhanging John R. Day & Son, 85 Maple St. Needham. Call NEedham 4-1593 M15-tf-N

PAPER HANGING
$8 - $12 AVERAGE SIZE ROOM
Expert Workmanship Available Now.
FAirview 5-9659 Jy21-tf-P

PAPERHANGING
CALL JERRY — JAmaica 4-6136. jy14-tf-p

INTERIOR PAINTING and Paperhanging. Call Fiore — JAmaica 2-2619 after 6 p.m. s17-tf-p

PLASTERING
FAirview 5-4570
M15-13t-P

NEW COLOR STYLING
Inside Your Home For the Proud Housewife, plus old-time skill — and Exteriors with a man's view for protection against leaks and drafts as well as for appearance.
J. J. McCLUSKEY
Highlands 5-7671
M3-13t-P

EXTERIOR PAINTING
Call FAirview 5-3781
or JAmaica 4-3892
A12-13t-P

Immediate Service
PAINTING and PAPER HANGING. Interior and exterior. (Quality work only). JOSEPH W. MARSHALL, GArrison 7-7457. BEacon 2-8726 after 6 p.m. ap19-tf-p

INTERIOR PAINTING and papering; 12 years experience; reasonable prices JAmaica 2-2122 FAirview 5-7483 after 6 p.m. m15-13t-p

EXTERIOR PAINTING average house, $350 Dutch Boy paints used. Call STadium 2-5335 or STadium 2-8897. m15-13t-g

PAINTING AND PAPERING - interior; exterior Serving in the Newtons for over 15 years All work guaranteed Joseph Tutaro LAsell 7-6868 m29-13t-g

Bigelow Decorators
Outside and Interior
Painting, Paperhanging,
Electrical Work, Jobbing
Experienced courteous workmen
Call DEcatur 2-1898
for free estimates
my31-tf-p

LICENSED PAINTERS: Interior - exterior painting. Free estimates. Work guaranteed. STadium 2-8986, STadium 2-7383. m3-13t-g

INSIDE AND OUTSIDE painting, papering and ceilings, reasonable. DEdham 3-3625. my15-13t-p

EXTERIOR PAINTING; complete job. Free estimates. George W. Leopold, ASpinwall 7-3609. g

38.—GARDENING

GRADE A-1
LOAM
FOR SALE
3,000 Yards
To be sold to only one buyer. Must be loaded and carted away by buyer.
PARIMAC CORP.
FRANKLIN 8238
CALL AFTER 6 P.M.
M17-13t-P

FERTILIZER TO SUIT
YOUR EVERY NEED
Du Pont's Insecticides
Fafard Sphagnum Peat Moss
Fluffy — Easily Applied
Blue Banner Lawn Seed
Proven Results
Free Delivery
HIGHLAND MILLS
COMPANY, INC.
21 NEEDHAM STREET
NEWTON HIGHLANDS
Phone DEcatur 2-0024
A12-13t-P

LAWNS AND SHRUBS
Cared For — Rubbish Removed
Call FAirview 5-1873
After 4 P.M.
M22-13t-P

LANDSCAPE GARDENER; spring clean-up. ALLEN, AVenue 8-9127 after 6 p.m. ap5-13t-g

MANURE FOR SALE
WELL ROTTED Cow Manure. Volk Brothers, 241 Pine St., Dedham. Call DEdham 3-0972. ap5-13t-p

Pansies - Geraniums
POTTED PLANTS . ANNUALS
BASKETS FOR CEMETERIES
TOMATO & PEPPER PLANTS
Frank Froia Greenhouses
41 Zoar Ave., Dedham, Mass.
DEdham 3-3247-J
My 10-4t-P

PEAT MOSS
TOMATO PLANTS
EVERGREENS
(If Properly Planted We Guarantee These Evergreens to Grow)
POTTED PLANTS
GERANIUMS
VEGETABLE
SEEDLINGS
JOHN H. MORRIS
1896 CENTRE STREET
WEST ROXBURY
Phone FAirview 3-8203
— Also —
11 CORINTH STREET
ROSLINDALE
Phone FAirview 5-3586
my17-5t-p

ROTOTILLING at reasonable rates. DEdham 3-5302-J. m29-13t-p

6 PAPERS FOR THE PRICE OF 1
Call The Number Most Convenient

PARKWAY TRANSCRIPT	NEWTON GRAPHIC	WEST ROXBURY TRANSCRIPT	DEDHAM TRANSCRIPT	NEEDHAM CHRONICLE	MILTON RECORD
FAirview 3-8300	LAsell 7-1402	DEdham 3-4000	DEdham 3-4000	NEedham 3-0060	CU 6-6670

38.—GARDENING

Loam - Peat Moss Cow Manure
Also FILL FOR SALE
SCREENED or UNSCREENED
10 Bushels Cow Manure $3.50
10 Bushels Loam $5.00
Large or small truck loads delivered.
Also GARDEN SUPPLIES
CALL JOHN BRYAN
FAirview 5-2738 or
FAirview 3-9555
My 10-13t-P

LOAM
SCREENED or ROUGH, large or small quantities delivered. DEdham 3-3193 or HYde Park 3-2595-J.
my10-13t-p

PLOWING with roto-tiller. For estimate write C. K. Pond, 84 Business St., Hyde Park. m10-4t-p

RICH, FERTILE LOAM, $15 a load; large or small quantities, screened and unscreened. Also manure. BLuehills 8-1681, HYde Park 3-1482-W.
ap26-26t-p

FERTILE LOAM
RICH - grade A top soil; excellent for gardens and lawns. VOlunteer 2-0767. m3-13t-p

LOOKING FOR A MAN to give you an old fashioned hard day's work? Grounds maintained from pick and shovel to expert trimming and transplanting. W. Franke, Medfield, FLeetwood 9-6306. p

RICH FARM loam, wholesale-retail. Phone Medway, KEystone 3-8262.
m31-...

LOAM
$15 PER LOAD delivered. HYde Park 3-2595-J or DEdham 3-3193.
my31-11t-p

40.—TREES & LANDSCAPING

LOTS CLEARED
WOOD SAWED, BRUSH REMOVAL
SHRUBS HEDGES TRIMMED
NEedham 3-0030
m3-13t-p

SPRING CLEANING?
DON'T FORGET the outside of your home as well as the inside. Let the local experienced man do it! Complete expert landscaping and gardening service. Reasonable rates—by the job, week, month, or year
MARIO LA MARCA
HYde Park 3-2988-J
m15-13t-p

LANDSCAPING and GARDENING
CALL MR. STRATTON
JAmaica 2-8864
A26-tf-P

TREES REMOVED, pruning, shrubs trimmed, landscaping. P. S. McDaniel, LAsell 7-4865. my24-tf-p

41.—MISC. SERVICES

POWER LAWNMOWERS, HAND LAWNMOWERS and GARDEN TOOLS Expertly Sharpened.
Pickup and Delivery Service
156 Green St., Jamaica Plain
Call JAmaica 4-7176
A26-13t-P

CLEAN UP TIME
CELLARS and ATTICS
LIGHT MOVING
You Name It — We Do It
JAmaica 2-8864
A26-tf-P

WINDOWS WASHED
BY
HANDY BROS.
Storm windows removed; screens installed; gutters cleaned and repaired. Minor repairs and odd jobs. Call FAirview 3-2762 or FAirview 5-3962
s29-tf-p

FRANGERA'S
Teas,
Showers,
Weddings,
Anniversaries,
Christenings,
Club Socials,
Cocktail Parties
Home Gatherings
Children's Parties
CALL:
FAirview 5-6542
1E30-TF-P

SCREENS
Painted and Repaired
REASONABLE PRICES
Contact
ANTHONY McALEAR
FAirview 3-7123

WINDOWS
Cleaned Replaced, Puttied
Sash Cords
VENETIANS:
Cleaned, Sold, Repaired
OTHER HOME SERVICES
BACK BAY REPAIR SERVICE
KEnmore 6 3990
Range Oil Burners Serviced
My5-TF-P

WINDOWS WASHED, gutters cleaned, lawns cut and screens installed. Call FAirview 5-7546.
m3-10t-p

ASHES AND RUBBISH REMOVED
NEedham 3-0031
ODD JOBS DONE
LAWSON BROS
36 Crescent Rd. Needham Heights
F3-tf-P

Public Stenographer
Mimeographing
EFFIE ROSS — FAirview 5-4779.
d1-tf-p

CUSTOM FRAMING All types of picture framing. SUMNER FRAME SHOP. 210 Sumner St., Newton Centre m15-tf-g

TYPEWRITERS
EVERYTHING
FOR THE OFFICE
COMPLETE
TYPEWRITER SERVICE
Authorized Dealer
West Roxbury
CENTRE
STATIONERY CO.
1723 CENTRE STREET
FAirview 3-8100
O7-tf-P

WINDOWS WASHED
Storm windows removed. Screens installed. LAsell 7-7205 after 5 p.m.
N

CORNWALL HOUSECLEANING — Offices, floors and windows a specialty. All work guaranteed. Price reasonable. Call any time—GArrison 7-5898. ap5-13t-g

41.—MISC. SERVICES

SEWING MACHINES
REPAIRED, OILED, ADJUSTED OR ELECTRIFIED
Satisfaction Guaranteed
New & Used Machines
AT BIG SAVINGS - TERMS
—call—
Sewing Machine Service
DEDHAM 3-1715-M
M-15-13t-p

RUBBISH REMOVAL
ANYTHING YOU WANT REMOVED
WE'LL REMOVE IT!
H. B. BLODGETT
Call for Our Rate,
GArrison 7-5963
My19-tf-P

WE FIX IT
FLOORS - TILED OR REFINISHED
PAINTING - INSIDE AND OUT
CARPENTRY - REMODELING
GUTTERS - CLEANED AND REPAIRED
If You Have a Job - We Can Do It!
Call
JAmaica 2-0164 or FAirview 3-4449
PARKWAY HOME REPAIRERS
f9-26t-p

REPAIR CARRIAGES and STROLLERS
recover hoods and retire wheels. Carriages and nursery furniture sold at discount prices.
CHILDS WORLD INC.
1624 HANCOCK ST.
QUINCY
GRanite 2-2300
ap19-13t-n
P

ODD JOBS DONE
GARDENING SHRUB and TREE REMOVAL LIGHT MOVING
CLEANING CELLARS
NO JOB TOO SMALL FOR US
CALL JIM BROWN
FAirview 3-5751
A5-tf-P

GENERAL JOBBING
Rubbish removed, cleaning cellars, attics and garages. Call DEdham 3-5993. s2-tf-p

BLUE LINE PRINTS & OZALIDS
For Architects and Builders
ATLANTIC EQUIPMENT CO., INC.
Immediate Service - DEdham 3-4100
M3-13t-P

PRINTING
FOR BUSINESS and social printing—Call THE PARKWAY PRINTER (day or eve.) FAirview 5-3128
s22-tf-p

WINDOWS, walls, floors washed waxed Household service, cottages offices cleaned Day or night service Arborway Household Window Cleaning Co Phone (7 a m 9 p m) JAmaica 4-1862 JAmaica 4-6135 n10-tf-p

E-Z House Cleaning Co.
Windows, floors woodwork our specialty All work guaranteed FAIRview 3-5693. My10-tf-P

SEWING MACHINE REPAIRS all makes; work guaranteed by an expert. Erik's Repair Service. FAirview 3-1599 d15-tf-p

PASSPORT and application photos. Now for the first time you have a choice. We will take 6 poses from which you may select the one of your liking. Go to Bubert's Photo for your passport and college application picture. For appointment —Call WEllesley 5-1565 It 83 Central St. Wellesley "It's Bubert Photo" jy21-tf-p

HAVING A PARTY?
SANDWICHES and TEA CAKES — Especially made for teas showers parties etc Call FAirview 5-5459
F3-tf-P

ODD JOBS DONE
NEedham 3-1063-W
ap26-13t-p

WEATHER-STRIPPING
INTERLOCKING metal weatherstrip for doors and windows. Prevents DRAFTS, leaks, dust and rattles. Reasonable rates. Call S. R MacNEILL, DEdham 3-4315-W.
ap26-tf-p

RUBBISH REMOVAL
Anything You Want Removed?
WE ALSO DO GARDEN PLOWING
C. W. BROWN
HYde Park 3-1391-R
my10-13t-p

All Kinds of Printing
For Individuals and Businesses
GRAPHIC HOUSE ...ATES
LIberty 2-1466
p

ACCOUNTING and Bookkeeping Service. Will take care of your bookkeeping and tax computations. Reasonable charges. DEdham 3-5155-R. my17-3t-p

WINDOW CLEANING; storms off, screens; cellars cleaned. Call evenings, LAsell 7-7027. g

42.—TRUCKING & MOVING

MOVING & TRUCKING
Full Loads Anywhere in Mass
WILLIAM J. SARNIE
FAirview 3-1886
Jy21 tf-P

Arthur W. Graham
Furniture and Piano Moving
Packing and Storage
134 Walter St., Roslindale
FAirview 5-3434
M8-TF-P

Local - Long Distance
MOVING
Packing Storage
BOSTON STORAGE WAREHOUSE CO.
HUNTINGTON AVE.
and FORSYTH STREET
BOSTON, MASS.
Established 1881
KEnmore 6-9050
Agent for United Van Lines
a19-13t-p

44.—OIL BURNERS & FURNACES

POWER OIL BURNERS INSTALLED, cleaned and serviced. Nights and Sundays. FAirview 3-3640. m29-26t-p

CHIMNEYS CLEANED, built and repaired Harry E. Palmer 66 Glen St., South Natick OLympic 3-4880
D4-tf-P

44.—OIL BURNERS & FURNACES

RANGE BURNER SERVICE Carbon burnt stove vacuumed FAirview 3-8898 Arthur Watkins, 26 Cotuit St. West Roxbury o27 tf-p

Range Burner Service
Range burners cleaned and installed Automatic fuel pumps sold and installed PAUL LEWIN DEdham 3-1371 my-tf-p

45.—PLUMBING & HEATING

A. T. HAPENNEY CO.
Established 1918
Plumbing & Heating
REMODELING REPAIRING
EMERGENCY SERVICE
—Free Estimate—
DEdham 3-0703
or FAirview 3-7757
Au18 tf-P

PLUMBER will repair leaks, install sinks, etc., nights and weekends. Reasonable rates. BEacon 2-8563. my17-3t-p

46.—ELECTRICIANS

A. C. DORNLAS
Master Electrician
RESIDENTIAL INDUSTRIAL
WIRING — Free Estimates
DAYS: DEcatur 2-0742
EVES: WOodlawn 3-2304
m29-13t-p

ELECTRICAL WORK
By Master Electrician
Licensed - Lowest Prices — Homes, Stores, and Factories; Any Type Wiring Work done anywhere, anytime, promptly. My shop on wheels, call anytime, Herbert Brickman, LAsell 7-8617. We are as near as your telephone!
My 10-13t-P

ATOMIC ELECTRIC CO.
Master Electricians
RESIDENTIAL - COMMERCIAL
Industrial Wiring and Maintenance
BLuehills 8-3024
TAlbot 5-9826
My17-13t-P

HENRY BISNAW
Licensed Electrician
Call DEdham 3-4147-M Eves.
MY 10-13t-P

DON CRAIG
Master Electrician
Free Estimates - Prompt Service
Travel Anywhere - DEdham 3-5403
My24-tf-P

48.—ELECTRICAL REPAIRS

VACUUM CLEANERS
All Makes and Models
Repaired and Sold
Free Pick up and Delivery
All Work Guaranteed
MIKE'S RADIO & TV SERVICE
196 Beograde Avenue
Roslindale
CALL
FAirview 3-8374 or FAirview 3-7991
M22-13t-P

VACUUM CLEANERS
Parts & Service on all makes including Electrolux. Hoses, Bags, Brushes. Highlands 5-8899, 1164 Columbus Avenue, Roxbury Crossing.
A26-13t P

50.—CLOCK & WATCH REPAIR

Fine Watch Repairing
JOEL LEVENSON 156 LaGrange St. West Roxbury FAirview 3-2985.
Je16-tf-P

WATCH REPAIRING a specialty FRED FALLER. 765 South St. Roslindale FAirview 3-5609
my17-tf-p

WATCHMAKER: Prompt service. Work guaranteed. J. McDonnell, 490 Baker St., West Roxbury. FAirview 3-1472. my24-tf-p

52.—PIANOS TUNED

FOR THE PIANO TUNER Call Grosbayne, ALgonquin 4-6642. Tuning and repairing Over 30 years experience. Formerly with Chickering Mason & Hamlin and Knabe Piano Companies Reasonable. s1-tf-p

58.—FLOORS

Arborway Floor Co.
Linoleum Rubber Asphalt
and Plastic Tile
Floors Sanded and Refinished
52 Hyde Park Avenue
JA 2-0028 JA 4-1556
Au25-tf-p

GUNDERSEN
FLOOR SANDING
REFINISHING
BLuehills 8-4059
M8-tf-P

60.—REFRIGERATION

REFRIGERATION AND AIR CONDITIONING
Sales and Service
Commercial and Household
R W MITCHELL & CO
DEdham 3 1066
Jy7-tf-P

WE REPAIR REFRIGERATORS (all makes including Coldspots) washers vacuum cleaners household appliances Authorized service for G E Westinghouse and Norge Appliance Sales & Service Co. 1250 Washington St Norwood Tel NOrwood 7 0639 O18-tf-D

—DO-IT-YOURSELF—

CHAIN SAWS RENTED
LAWN MOWERS AND SAWS SHARPENED
Keen Edge Saw Service
368 Centre Street Jamaica Plain
JAmaica 4-7471
Jy-7-tf-t

61.—TELEVISION & RADIO

To further your enjoyment
DON MARBLE
Television Repairs
HI-FI Installations
FAirview 3-2208
M8-TF-P

PICTURE TUBE BAD? Do it Yourself with a full year registered warrantee — 10" 10BP4, $16.25; 12" 12LP4, $17.50; 14" 14BP4, $19.20; 16" 16KP4, $20.30; 17" 17BP4, $21.60; 20" 20CP4, $25.20; 21" 21ZP4, $26.50. Price is with old tube for glass salvage. Distributed in Dedham by Henry's Radio & Electric Shop, 380 Washington St., Dedham Sq. Telephone DEdham 3-3022. In Needham, Needham Television & Radio Lab., 910 Great Plain Ave., NEedham 3-3986. Call your nearest dealer. Any tube not listed phone for our low price. Metal tubes slightly extra. Delivery and installation extra.
m29-10t-p

61.—TELEVISION & RADIO

Radio & TV Service
Call anytime - reasonable rates.
RALPH BERRY, DEdham 3-2882-R
m8-13t-p

64.—PETS

PART-PERSIAN KITTEN given away to good home. Hilltop 3-2175. g

GOLDEN RETRIEVERS
SIRED by Ch. Feather Fetch Tucker. D. Lambert, 199 North Quincy St., BRockton 8-2884-J. p

PARAKEETS
YOUNG and healthy from prize winning stock. Guaranteed to talk. Also Parakeets boarded. W. J. Russell, breeder and fancier, 18 Hollis St., Newton, Mass. DEcatur 2-0045. Member Massachusetts American and British Budgevigar Society.
my31-3t-g

GERMAN SHEPHERDS, Kerry Blue Terriers, Miniature Poodles, Fox Terriers and mixed breeds, $10 up. Pool goldfish, water plants and annuals from petunias to pepper plants. TROPICLAND PET SHOP, 916 Providence Highway, Route 1, DEdham 3-4994. p

ANGORA KITTENS, black and white, wants home. DEcatur 2-1191. g

61.—TELEVISION & RADIO

DOES YOUR DOCTOR HAVE ETHICS?

R.T.T.G. RADIO TELEVISION TECHNICIAN'S GUILD OF NEW ENGLAND — DIFFUSION OF KNOWLEDGE AND GOODFELLOWSHIP — EMBLEM OF THE SPECIALIST

OF COURSE HE HAS

SO HAVE WE

CODE OF ETHICS

Here are the first 3 of 14

1. All work shall be completed in a neat and professional manner.
2. All parts replaced shall be first quality and of proper type and rating for job.
3. Fair and reasonable rates shall be charged for service and no more than fair prices shall be charged for parts used.

To get a Television Technician who follows a strict code of ethics and is a Registered RTTG Technician—Call the member nearest you.

DEDHAM
Henry's Radio & Elec. Shop
380 Washington Street
DEdham 3-3022

Montisano TV Service
127 Taylor Ave.
DEdham 3-1879

NEWTON
Auburndale TV Serv. Inc.
438 Lexington St.
LAsell 7-0959

Clark Electronics Inc.
971 Washington St.
DEcatur 2-3860

Go:dbar-Hamilton & Co.
345 Washington St.
BIgelow 4-7177

McEvoy's TV Service
57 Albert Road
LAsell 7-9012

Silver Lake Radio & TV
337 Watertown St.
BIgelow 4-5465

MILTON-CANTON
Standard Radio & TV
Randolph Street
CAnton 6-0163-R

NEEDHAM
Needham TV & Radio Lab.
910 Great Plain Ave.
NEedham 3-3986

Standard Radio Co.
1017 Great Plain Ave.
NEedham 3-3986

ROSLINDALE-W. ROXBURY
D. J. Devlin Co.
16 Birch St.
Fairview 5-5408

WESTWOOD & NORWOOD
Anderson Radio & TV Serv.
501 Washington St.
NOrwood 7-0347

Norwood Electronic Lab.
119 Central Street
NOrwood 7-2850

Call The Registered
R.T.T.G. Technician
nearest you.

64.—PETS

GREAT DANES
A.K.C. Reg. Litter - husky, healthy, well bred, black masked golden fawn puppies. Ideal companions with obedience and show possibilities.
Phone Walpole 590-R
P

PARAKEETS Healthy, home raised. NEedham 3-0958. n18-tf-n

FOR CARE of your pets Consult Dr Wolf's Animal Hospital, 745 River street, Hyde Park HYde Park 3-4205 Office hours 11 a.m. to 12 Noon—1 p.m. to 7 p.m. Except Wednesday and Saturday evenings o6-tf-p

WE BUY PUPPIES
Either A.K.C. or mixed breeds. Must be young and healthy. Call Dedham 3-4994. a19-tf-p

MOORE'S DOG SERVICE — Route 16 South Natick OLympic 3-5960 Large kennels and individual runs. Open for your insrection any time.
Ja13-tf-T

STANDARD Poodle Pups, champion stock, A.K.C. registered, excellent dispositions, each one show quality. DEcatur 2-3613. g

TROPICAL FISH OUTFIT, tank, filter, lights, plants and pump; assorted fish. Reasonable. FAirview 3-4764. p

65.—AUCTIONS

AUCTION
UNDER THE STARS
AT
KAY'S PLACE
ANTIQUES
46 Chestnut Place, Needham
WED., JUNE 6th, 1956
at 7 p.m.
KAY DUGAN, AUCTIONEER
NEEDHAM 3-4077

This balmy (I hope) evening I will sell some lovely pine pieces, some new, some old refinished. From my own shop: pine pieces, cobbler's bench, 3 drawer chest, drop leaf table, end tables, tavern end table, small hutch, lazy susan, grape carved walnut love seat, marble top table, Boston rocker, ladder back chairs, fine china Haviland, Royal Doulton, Wedgewood, etc. Cut and pattern glass; demitasse and tea cups; loads of pitchers; large punch bowl set; brass and copper pieces; pewter and iron; trivets; oval walnut frames; toys; dolls; candlesticks; milk glass and colored kruets, Ironstone and Staffordshire china; pine spice boxes, spoon racks, planters, and shelves. Steins; toothpick holders; goblets; cordials; figurines and hundreds of items too numerous to list.
If stormy, sale next fair night.
p

66.—HOUSEHOLD GOODS

I INSTALL EVERY ALUMINUM WINDOW AND DOOR I SELL!
I am an expert craftsman who measures your windows and doors accurately, installs them skillfully and saves you salesmen's commissions as well. I specialize in screening porches, installing jalousies. Room Additions and overhead garage doors. Because I am building a trade on my reputation for honesty and quality workmanship that I do myself, I sell the finest products made. F.H.A. approved, too—with low budget terms.
CALL SID KUMINS
ASpinwall 7-8252
F23-tf-P

MELLOW OLD Knotty Pine of all kinds; drop-leaf tables, commodes, cobbler's bench Welsh dressers, old china glass, copper pewter; used furniture and gifts of all kinds KAY'S PLACE, 46 Chestnut Place NEedham 3-4077 n10-tf-p

CHINA - GLASS and FURNITURE Candlewick Cabin, Dedham's Thrift Shop 411 Washington St., Dedham. Telephone DEdham 3-1846. m8-13t-p

We Buy Used Furniture
GLICK'S — GArrison 7-7960
au18-tf-p

ALL ALUMINUM
Window & Porch Screens
WE MEASURE AND INSTALL
Boston Venetian Blind & Shade Co.
HY 3-4290 or HY 3-0629
A15-TF-P

ANTIQUES, bought, sold. All kinds A. R. Scott, Providence Highway DEdham 3-3203 o6-tf-p

BROADLOOM REMNANTS, from all leading mills in the country most sizes, most colors. Visit our Remnant Department—Beacon Floor Coverings 1296 Center St., Newton Centre 59 Mass LAsell 7-1773 DEcatur 3-4530 S25-tf-P

RUG SALE, leading makers: MILL SECONDS, 9x12 American Orientals, reg. $149.95—now $90. Six different patterns. Others, $49.95 up at ADAMS & SWETT, 100 Kemble St., cor. Magazine St., opp. 1000 Mass. Ave., Roxbury. my24-tf-p

DINING ROOM SET: walnut, Duncan Phyfe. Best offer. NEedham 3-3059-J. n

DINING ROOM table and chairs, mahogany. Excellent condition. Call after 5. NEedham 3-1833-J. n

1949 RADIO-PHONOGRAPH, mahogany cabinet. Call evenings, NEedham 3-3460-J. n

5 PC. CHROME kitchen set; pink and gray formica top, $50. Call after 6 p.m. FAirview 5-5316. p

CHERRY BED ROOM set; sectional sofa, pair lavender arm chairs, fire place set, blond console table, silver coffee service, large Oriental rug, black Boston rocker, red leather chair, chrome desk, pictures, and bric-a-brac. At sacrifice. LOngwood 6-3421. p

THREE PIECE living room set; portable fireplace; 2 davenport tables; book case. FAirview 5-1426. p

—67— SIXTY SEVEN
APARTMENT - SIZE refrigerator, good for summer cottage. Evenings, NEedham 3-3460-J. n

ROW BOAT, almost new; trailer, wheel barrow; kitchen table, formica top; 200 ft. heavy rope. FAirview 3-8935. p

10 STORM WINDOWS 58 x 31 complete with brackets; 5 screens 31¾ x 29; seven 30 x 29. Reasonable. FAirview 5-5370. p

FRIGIDAIR automatic washing machine; needs minor repairs, $25. FAirview 3-6230. p

½-TON FRIGIDAIRE air conditioner; slightly used. Call FAirview 5-1089 between 6 & 8 p.m. p

EARLY AMERICAN, handsomely finished pine dining room set, with extra large expansion table, 6 chairs, buffet; foam rubber seats; perfect condition — less than half original cost. WEllesley 5-1830. g

GLIDER for sale; mahogany living room table. BIgelow 4-9124. g

PORCH FURNITURE: Glider, round table, chairs, small table. Also picture frames; upright piano; car-top rack; maple beds; misc. furniture. BEacon 2-0387. g

4 MAHOGANY Hitchcock chairs, $100; 1 mahogany extension table, $60; Bates type spreads and drapes; large ox yoke, $30; other odds and ends. NEedham 3-0493. n

BLANKET SALE
NEED BLANKETS for your summer cottage, children's room, or spares for that unexpected guest? Mal's has a fabulous blanket bargain. 75% wool, 25% nylon, 4 lbs. weight with 3-inch satin borders, size 72x84. Colors pink, blue, green, tan, rust, and more. Worth many times the amazing price of $3.99 each. Mal's Bargain Center Needham Sq., Needham. Open Wednesday, Thursday, and Friday nights until 9 p.m. Also available at Mal's, 1210 River St., Hyde Park. n

DOCTOR'S FAMILY, moving out of State — must sell complete home furnishings, including: 2 large custom built blonde mahogany end-tables; modern 12-ft. foam rubber divan; French Provincial twin bedroom set with dresser and mirror, high-boy, night table, chair, magazine rack, Simmons hide-away bed —almost new; wrought iron formica top dinnette set with six chairs, almost new. Call FAirview 3-1149. p

MOVING — Must sell bedroom set; broadloom rug; 11 cu. ft. refrigerator; electric hedge clipper; lawnmower; garden and household tools; 8-ft. ladder; clothes reel. BIgelow 4-2032. g

66.—HOUSEHOLD GOODS

LEAVING STATE, liquidating: Long carriage Royal typewriter, practically new; dining table and 4 chairs, mahogany; knotty pine cocktail bar; built-in sink; back mirrors; living room mantel mirror, 43x82½; 2 Chinese scatter rugs; 1 Persian Oriental, room size rug; loveseat; desk lamp; and garden tools. Call after 6 p.m., BIgelow 4-8459. g

DAVENPORT: 76", brown flowered design; $25. NEedham 3-3351-W. n

PAIR mahogany end tables, $25; pair lamps, $10. LAsell 7-5324. g

VICTORIAN COUCH, custom made, good condition. Call BIgelow 4-5474. g

MAPLE DINETTE, table, 4 chairs; excellent condition. LAsell 7-1077. g

G. E. DISHWASHER and sink combination; good working condition. DEcatur 2-8953. g

FOR SALE: Overstuffed sofa and easy chair to match; dining room table and 6 rush-bottom chairs. WEllesley 5-7026-W. g

SINGLE BED; maple, includes Red Cross mattress, box spring; almost new; $50. LAsell 7-5080. g

SOLID Honduras mahogany dining room set; six chairs, china, buffet, and table; excellent condition. Asking $175. Call FAirview 3-1227. p

9-PC. MAPLE den set; reasonable. FAirview 5-3413. p

DOUBLE MAHOGANY BED, complete; excellent condition. FAirview 5-4518, p

LIVING ROOM SET, 3-pc., sofa-bed, arm-chair, and rocker; $60. DEcatur 2-9656 after 4 p.m. p

ATTENTION HOUSEWIVES
YOUR HOUSEHOLD CHORES, made easier by discarding useless, broken, cracked, incomplete sets of dinnerware. Replace with beautiful Hanover dinnerware—exclusive patterns, open stock and replacement guaranteed. Call any time for free demonstration. No obligation of course. LAsell 7-4918. g

MAPLE TWIN BEDS, dresser, chest, night-table; knee-hole desk; plastic loveseat and divan; boudoir lamps; and misc. BEacon 2-5775. g

ANTIQUES: China, glass, wrought iron, wooden ware, tinware, pictures, guns, etc. Many primitives, few household items. Surplus from our 1745 country home. Prices reduced. Sale June 2 through 8. Call HOmestead 9-3405. 224 Gerry Rd., Chestnut Hill. n

STUDIO COUCH, G.E. vacuum, chair, and table. FAirview 5-7323. p

42" ROUND blonde table, adjusts to coffee or dining height. Best Kenmore automatic ironer; gray Persian 7/8ths coat. BIgelow 4-6658

WALNUT office desk and chair, $100; 2 dark oak bookcases, legal, book size, $50; 2 lawn mowers, $15. FAirview 3-7970. p

DELUXE STROLLER; girl's winter outfit, and spring coat, size 5; white fur jacket, $25. JAmaica 2-8874. p

GREEN custom-made awnings; 8-ft. wide. Reasonable. JAmaica 4-7320. g

COPPER PORCH SCREENS, 37½x90; screen doors, 35x86, 36x34; oak doors, 27½x79½; innerspring mattress; electric light fixtures. BIgelow 4-8550. g

SALE: Nine piece dining set, inlaid mahogany $300. Six place settings Limoges China, $75. Household furnishings. Call after 6 p.m. BIgelow 4-3943. g

2 LOVE SEATS; 1 maple sofa; 1 Bendix ironer; chrome kitchen set. Call DEcatur 2-9671. g

9 x-12 AMERICAN Oriental rug with pad. Best offer. BIgelow 4-1036. g

FOR SALE: Brand new double bed spring. Call NEedham 3-0262-M. n

LIVING ROOM and kitchen furniture, like new. Phone BIgelow 4-8893. p

WALNUT dining room set, $15; sofa, $12; reproduction mahogany 4-poster bed, box spring and mattress, $35; several kitchen and bedroom chairs. FAirview 5-6235. p

MOVING TO FLORIDA. Selling blonde mahogany dining room set and sectional den furniture in coral naugahyde with blonde mahogany corner table. Also must sell for best offer — living room sofa, 12x19 gray broadloom, girl's pink formica desk, practically new 17" Emerson TV, metal bridge set, two fiberglass chairs, Paul McCobb living room table, lamps, new ice skates, portable barbecue, etc. Call DEcatur 2-6957. g

3-PC. PARLOR SET and RUG; 8-pc. dining room set, 5 years old. FAirview 5-7644. p

67.—SALE APPLIANCES

COMBINATION
DISH WASHER BOTTLE STERILIZER
Financial emergency sacrifices $289 fully automatic mobile model, used only 6 months. Will sell for $125 cash. Dries dishes and bottles. Needs no special plumbing. Call HAncock 6-8188, Line 10, Weekdays, 9 to 6. G

WESTINGHOUSE roaster with oven dishes in excellent condition. Please call NEedham 3-4790-W after 4:30 p.m. n

WESTINGHOUSE 40" electric range. Will sacrifice. Evenings, LAsell 7-0503. g

FRIGIDAIRE electric stove, Deluxe model; automatic oven, deep well or 4 burners, warming oven, clock; $110. WEllesley 5-3312-R. g

FRIGIDAIRE refrigerator, excellent condition, $29; Easy Spin-Drier washer, $29; G. E. electric range, $15. NEedham 3-1803. p

R.C.A. WINDOW AIR Conditioner, hardly used; 36" attic fan and louvres; G.E. 220-v. electric dryer. Reasonable. BIgelow 4-7634. p

LIGHT BROWN stove, combination oil and gas, $25. Call FAirview 5-5193 after 5 p.m. p

GAS STOVE (Roper) 36"; has broiler, oven, and storage compartment; good condition; $30. DEcatur 2-9656 after 4 p.m. p

MOVING SOUTH. Frigidaire automatic washing machine, cost $300 —asking $175; refrigerator, cost $220 —asking $150; or best offers. Other articles. Call FAirview 3-8915. p

ADMIRAL refrigerator; excellent condition; $50. FAirview 3-5250. p

USED WHIRLPOOL automatic washer; excellent condition; reasonable. NEedham 3-5463. n

FOR SALE: Thor Gladiron; very good condition; $35. NEedham 3-4251. n

FOR SALE: Frigidaire, excellent condition; $50. 67 Robbins St., Milton. p

G.E. REFRIGERATOR, $40 or best offer; Hardwick white gas range, $25 or best offer. FAirview 3-1098. p

KENMORE Spindry washer, $15. Iron fireplace grate, $4. NEedham 3-0509-M. n

67.—SALE APPLIANCES

DEEP FREEZE, 1951 International Harvester, 12 cu. ft.; perfect condition; $225. G.E. 2-door refrigerator, 1950, $150. Hamilton gas dryer, $75. Call FAirview 3-1149. p

DELUXE G. E. 39" electric stove; excellent condition. DEdham 3-5567. my24-3t-p

68.—SALES MISCELLANEOUS

This Week's Special!
300 White HANDBAGS
REGULAR PRICE $3.00
OUR PRICE $1.75
Hundreds of Straw Baskets from $2.00
Plenty of Clutches at $1. each
Note Our New Address:
159 Beigrade Avenue,
Roslindale, corner of Walworth Street
FACTORY HANDBAG OUTLET
Open Friday Eves. 'til 9 p.m.
p

CLEARANCE
20 to 50% OFF
Beautiful Decorators Items, Gifts, etc.
WABAN ANTIQUE & COUNTRY STORE
87 Wyman St., Waban Square
(Next to Post Office)
P

AUTHENTIC OX YOKES complete with bows, all sizes. JAmaica 4-2782. m3-9t-p

"LET A SPECIALIST HELP YOU" See the rows and rows of mattresses, convertible sofas, Hollywoods, bunks, etc. All famous names. Extensive sleep research provides your best guarantee of satisfaction. Siesta Sleep Shop, 320 Centre St., Newton Corner, (formerly Woolworths), DEcatur 2-7176; 221 Parkingway, Quincy, MAyflower 9-5119. 390 Moody St., Waltham, TWinbrook 3-2889. my17-tf-p

$15.00 TRADE-IN on your old mattress toward brand name Orthopedic mattress, buttoned or smooth top. Siesta Sleep Shop, 320 Centre Street, Newton Corner, DEcatur 2-7176; 221 Parkingway Quincy, MAyflower 9-5119. 390 Moody St., Waltham, TWinbrook 3-2889. my17-tf-p

USED FLUORESCENT light fixtures, 4 and 6 tube type. Room 301, 7 Central Sq., Lynn. LYnn 8-3718 my17-4t-p

"HOLLYWOOD BED": Twin size with headboard and innerspring mattress, $39.95 complete; innerspring mattress (any size) $15.99; cot mattress, $5.99; odd headboards, $5.00 (must bring this advertisement). Siesta Sleep Shops 320 Centre St., Newton Corner, DEcatur 2-7176; 221 Parkingway, Quincy, MAyflower 9-5119; 390 Moody St., Waltham, TWinbrook 2-2889. Free Parking at all stores. my17-tf-p

'53 G.E. WRINGER-WASHER, $20; Simplex ironer $10; 6ft. Frigidaire $25; 12 ft. outboard with 5 h.p. motor, $215; '48 Hudson club coupe, $40. BIgelow 4-6324. g

SLEEPING BAG BARGAIN
JUST ARRIVED—Overstock of the country's finest sleeping bag maker —Save 30% to 50%—All first quality, rubberized, waterproof bottoms; balloon cloth shells, awning tops, zipper closures. Reg. $12.50 wool-filled —now $7.77; reg. $16.95 dacron-filled —now $9.99; reg. $24.95 dacron bag —now $16.95. Many more models at slashed prices. Mal's Bargain Center, NEedham Sq., Needham. Open Wednesday, Thursday, and Friday nights until 9 p.m. Also available at Mal's, 1210 River St., Hyde Park. n

WAREHOUSE RUG closeouts. Beautiful 9 x 12 Tweed-tone Axminsters. $59.50. Delivered. DEcatur 2-9720. my24-3t-p

TREMENDOUS selection of Simmons Hide-a-Beds, every style, size, color, price range; also studios, lounges, hi-risers, etc. Hide-a-Way bed, $99.95 Siesta Sleep Shop, 320 Centre St., Newton Corner, (formerly Woolworths), DEcatur 2-7176; 221 Parkingway Quincy MAyflower 9-5119. 390 Moody St., Waltham, TWinbrook 2-2889. my17-tf-p

Campers' Headquarters
MAL'S IN NEEDHAM features one of the largest camping displays in New England. If you're a Scout leader, camping enthusiast, or camping is your hobby, see the fabulous selection of tents, sleeping bags, mess equipment, cutlery, and hundreds of other camping items at Mal's. No store anywhere sells camping equipment lower priced than Mal's—a full cash refund if you can beat our prices. Mal's Bargain Center, Needham Sq., Needham. Open Wednesday, Thursday, and Friday nights until 9 p.m. Also available at Mal's, 1210 River St., Hyde Park. n

LADDERS — Rohn's Boat Yard, 195 Nehoiden St., Needham. my24-4t-n

MUST SELL immediately, moving south; Florence 1-burner heater, $20; "Compac" sewing machine with attachments, $60; all gas stove, 4 burners with grille on top, $35; large rotating G.E. fan, $15. 72 Eastern Ave., Dedham. p

REWARD
YOURSELF. You may have $2 to $8 off on national brand shoes (not rejects); men's, women's and children's. One of America's top child's shoes, $8.95—our price $6.50; men's English shoes, $7.95. Where? — East Dedham Shoe Store, P. O. Building. Free parking. my31-8t-p

RECORDS; crocheted scarves, center pieces; musical powder box. HOmestead 9-0585. p

SPRAY painting compressor, cheap. Call FAirview 3-7167. p

ONE-PIPE FURNACE, best offer. Call FAirview 5-5396. p

CAMPING EQUIPMENT: Tent, floor, stove, light, bags, chairs, frame and canvass. FAirview 5-6492. p

USED GOLF CLUBS: May see them by phoning BIgelow 4-4349. g

BLUE RUG, 9x12, $25; girl's 25" bicycle, $10; Ironrite mangler, $50. DEcatur 2-2884. g

ELEVEN SCREENS, excellent condition; ten are 29½ x 29, one is 29½ x 22; $1 each. NEedham 3-1716. n

WALL TENT: 14x14, army specifications; case included; excellent condition. Best offer. NEedham 3-3483. n

I AM SPRING CLEANING. Will sell at bargain prices things I don't need: Paints, brushes, birch logs, driftwood, antique clock, regular and snow tires, tubes, motor oil, tire pump, skid chains, electric cooker, Xmas ornaments, fur coat, fur jacket, athletic pulleys and weights for muscle building, tennis racket. FAirview 5-5575. p

SPENCER hot water boiler, coal or oil. CUnningham 6-2497. p

MOVING FROM house to apartment. Selling household goods, including men's and women's clothing. WEllesley 5-2459. g

CLASSIFIED AD RATES

LINES	ONE WEEK RATE	ONE WEEK CASH RATE
2	1.15	.90
3	1.60	1.35
4	2.05	1.80
5	2.50	2.25
6	2.95	2.70
7	3.40	3.15
8	3.85

"What Wonderful Results From Your Want Ads"!! →

"SUMMER CAMP WAS SOLD IN ONE INSERTION, VERY PLEASED WITH THE RESULTS!"—MRS. SIMPSON OF MILTON

MYLES STANDISH Reservation: Summer camp $1500 cash. Private sandy beach with raft. Ideal for family with small children. CUnningham 6-2638. m

68.—SALE MISCELLANEOUS

CARGO TRAILER, needs repairs, $25; office typewriter, $25; steel work bench, $8; two-drawer steel filing cabinet, $10. DEcatur 2-4981. p

FENCE: 50-ft. wooden picket fence. Call BLuehills 8-1702. p

JACOBSON 18" power lawnmower, reel type, excellent, $35. FAirview 5-1141. p

69.—SALE CHILDREN'S GOODS

BABY and JUVENILE FURNITURE AND EQUIPMENT
30 % OFF
Easy Credit Terms
Open Friday Nights
A & L SALES CORP.
360 Watertown St., Newton 58, Mass.
DEcatur 2-5979
My 10-tf-P

CHILDREN'S FAIR
SPRING CLEARANCE. Everything reduced for quick sale to get ready for summer closing. 1199 Washington St. NOrwood 7-3390. Tuesday through Friday, 1 - 4; Saturday, 10 - 4. p

CRIB AND wardrobe, blonde finish, $35. LAsell 7-6812. g

CARRIAGE - STROLLER combination, electric sterilizer, combination car bed, teeter-babe. FAirview 3-7057. p

70.—SALE CLOTHING

CAMP LIST
DISCOUNT SALE!
MAL'S PRICES ARE LOW - COMPARE ANY LIST WITH OURS, YOU WILL SEE SAVINGS IN BLACK AND WHITE.

GABARDINE SHORTS	98c pr
JERSEYS (Combed Cotton)	69c ea
CAPS (All types, all colors)	98c ea
SOCKS (Heavy White Rib)	39c pr
CHINOS - Tan or Grey	2.29 pr
WHITE DUCK PANTS	2.98 pr
DUNGAREES, Heavy Denim	1.88 pr
UNDERWEAR (All Kinds)	49c ea
JACKETS (Wool Melton)	4.94
PAJAMAS (Flannelette)	2.49 pr
SWEAT SHIRTS (Fleeced)	99c ea
DUFFLE BAGS	3.98
FLASHLIGHT & BATTERIES	1.49
KNAPSACKS	1.98
HANKIES (White)	12 for 1.00
JACK KNIVES (4 Blade)	98c
LAUNDRY BAGS	98c
MESS KITS	1.98
FOOTLOCKERS	8.88 plus tax
SNEAKERS (Low Oxford)	2.29
WOOL BLANKETS (Grey)	4.95
PONCHOS (Rubberized)	3.98
SHEETS (Cot Size)	1.49
SLEEPING BAGS	7.77
TENTS (Pup Type)	5.88
BATHROBES (Terrycloth)	4.95
CANTEENS	1.98
RAINCOAT AND HAT	2.99 set
TOILET KIT	1.49

Mal's BARGAIN CENTER
Needham Sq., Needham
OPEN
WEDNESDAY, THURSDAY AND FRIDAY NIGHTS
'TIL 9 P.M.
Also Available At
Mal's - 1210 River St., Hyde Park
N

MEN'S and BOYS' CHINO PANT SALE. Buy Chino pants now. The prices will never be this low. Men's and boys' khaki or grey Chino pants, zipper front, sanforized, color-fast; sizes 6 to 42. All first quality. Usually $3.99 pair—now $2.29, 2 prs. $4.49. MAL'S BARGAIN CENTER Needham Sq. NEedham 3-2112 Open Wednesday, Thursday and Friday nights until 9 p.m. Also available — Mal's, River St., Hyde Park; Mal's, Washington St., South Norwood. n

Outlet prices on knitting mills. First quality and irregulars.
INFANTS', CHILDREN'S: Shirts, gowns, bibs, receiving blankets, diapers, jerseys, creepers, boxer shorts.
GIRLS': Hosiery, underwear, Bermuda shorts, cotton, wool or helanca stretch anklets, knee high, and bobby socks.
BOYS': Polo shirts, briefs, white athletic socks, anklets, cushion sole socks, Ivy League pants, jerseys.
LADIES': Knit cotton blouses, 9-button cardigans, vests, snuggies.
MEN'S: Polo T shirts, athletic shirts, briefs, broadcloth boxer shorts, cotton hosiery, wool socks, athletic socks.
TROY KNITWEAR
63 Union Street - Newton Centre
(Opp. Newton Centre R.R. Station)
DEcatur 2-2425 p

70.—SALE CLOTHING

FOR SALE: Lady's sheared beaver jacket; good condition; $35. Phone DEcatur 2-2467. g

GENTLEMAN'S morning suit, Oxford grey coat and vest; striped trousers; size 40 — worn 3 times. LAsell 7-8726 after 4 p.m. g

GOLD VELVET ballerina length gown with coronet to match, size 14; also shrimp color, waltz length, with matching hat, size 12; both designed by Millane; $20 each. JAmaica 2-8986. p

HI-HO, HI-HO, "A-CAMPING WE WILL GO" with top value discount priced equipment from Arnold's. Compare the following values: Canteens and mess kits, regularly $2.95—now $1.89; army type folding cots, regularly $7.95—now $4.77; air mattresses, regularly $4.95—now $3.19; laundry bags, regularly $2.95—now $1.98; genuine government shelter, half pup tents, complete—original cost, $25—now $5.49; genuine navy 2-cell flashlights, $1.50 value—now 49c; duffel bags, $4.95 value—now $3.49; wooden government foot lockers, $3.95; wool camp blankets, $7.95 value—now $3.77 or 2 for $7; government 5-gallon gas cans, $3.95 value—now $1.99; genuine U.S. army folding cots, used, need mending, as is, 99c each; one government haversack free with every $2 purchase of camping goods. We have many more unbelievable values. Tremendous savings and discounts for everyone. Scoutmasters, Boy and Girl Scouts—bring your Scout cards for even bigger savings on camping equipment. Drop in and see our tremendous display. We are a camper's paradise. ARNOLD'S SURPLUS CENTER, 180 Worcester Turnpike (Rte. 9, near Rte. 128), Wellesley Hills, WEllesley 5-5641. Open every day, 9 - 9; Saturday, 9 - 6. g

70.—SALE CLOTHING

ROSE BEIGE, size 20, lace dinner gown. Full length, suitable for mother of bride. Never worn, will sell at half price. HOmestead 9-8151. p

FINAL SALE Friday, June 8, 9:30 a.m. - 3:30 p.m. Community Clothing Exchange, Lincoln st., Needham. n

WHAT A SCOOP!
Mal's bought a complete overstock of these high quality suits way off price — Here's your chance to own two summer suits for the price of one. Men's NYLON CORD SUITS, first quality, latest 2-button style, wrinkle resistant, washable. Colors: Charcoal, Brown, Grey. Sizes 36 to 46. $19.00. If you wish an extra pair of pants, $24.88. Mal's Bargain Center, Needham Square, Needham. Open Wednesday, Thursday, and Friday nites until 9 p.m. Also available at Mal's, 1210 River St., Hyde Park. n

72.—BICYCLES

NEW BIKE SHOP
REPAIRS, parts and accessories; carriage and tricycle wheels retired; McDonough and Sons, 1450 Centre St., Roslindale. FAirview 3-7818. m3-13t-p

WHEELS for carriages, wagons, trikes, and bikes. Also German and English bike parts. Fast repair service. 20" bikes and training wheels, $24.95; 26", $34.95. Forest Hills Bicycle Service, 3760 Washington St., JAmaica 2-3441. m3-13t-p

GIRL'S ROADMASTER bicycle, excellent condition. Best offer. FAirview 5-7920. p

BOY'S 20" BICYCLE with training wheels. Very good condition, $25. LAsell 7-2468. 20 Mandalay road, Newton Centre. g

73.—SPORTING GOODS

SEE
Cline's Gunroom
for the largest selection of new and used guns, from Varmint rifles to new Colt frontiers. Ammo, accessories. Fishing, hunting, camping equipment, tents, archery supplies.
Open daily 9-9.
876 Pleasant Street
CAnton 6-1679
my31-4t-p

74.—BOATS & MOTORS

See ALUMA CRAFT
for the BEST in aluminum boats and canoes. Easy terms, on-the-water demonstration. Open daily 9-9.
CLINE'S GUNROOM
876 Pleasant Street
CAnton 6-1679
p

RED WING BAY BOATYARD: Grumman aluminum canoes, boats, Delano Sea Skiffs, 12' - 14' - 16'. Neptune "Mighty Mite" motors. New and used. NEedham 3-2613. my10-tf-n

BOATS and boatkits. 195 Nehoiden St., Needham. my24-4t-n

BOAT, MOTOR TRAILER. Call FAirview 3-4108. p

BOAT TRAILER "Little Giant". Will sacrifice. DEcatur 2-4499. g

12-FT. OUTBOARD motor boat with Johnson 5 h.p. motor. Best offer. Call FAirview 5-1759. p

76.—TO LET ROOMS

WEST ROXBURY: Quiet, comfortable room for business person. FAirview 3-8591. n

ROSLINDALE, furnished room, kitchen privileges, private home, business woman. FAirview 3-1732. p

NEWTON: Room on second floor; kitchen privileges; near carline. Bigelow 4-8643. g

ROOM FOR RENT, five minutes from Needham Sq. NEedham 3-1018-W. n

ROSLINDALE: Furnished room; single home; near square. Reasonable. FAirview 5-7158. p

WEST ROXBURY: Extra large, beautiful sunny room; convenient location. Woman preferred. Call after 4 p.m., FAirview 3-8579. p

DEDHAM: "Efficiency" housekeeping room for 1 or 2 business people. DEdham 3-4188-W. p

ROOM, EXCELLENT home privileges, references, near center. DEdham 3-2882-M. p

LARGE BEDROOM, kitchen privileges, near Belevue Station, busline. FAirview 3-4250. p

LARGE double or single room in residential private home; near bus. Call FAirview 3-2564 after 5 p.m. p

77.—WANTED ROOMS

WANTED in Milton: Room with private entrance and private bath if possible. Call BLuehills 8-5078. m

LOCAL business man wishes large well furnished room with private adult family in Milton. Write Box 114, c/o Milton Record, Milton. m

LADIES DESIRE two partly furnished rooms, bath, or light housekeeping. Newtons. LAsell 7-0712. p

80.—Convalescent & Rest Homes

BLAIR REST HOME, Newton Centre. Private, semi-private rooms. Nursing care for elderly patients. Choice foods. Home-like atmosphere. Reasonable rates. LAsell 7-5833. m8-13t-g

HARVEY REST HOME
Under new management. Excellent atmosphere, comfortable rooms, all improvements. Reasonable rates. GRanite 2-9416 - MAyflower 9-6874 M29-13t-P

82.—HOUSES & APTS. FOR RENT

NEWTON UPPER FALLS: 4-room apartment, 1st floor; bath, sunporch; hardwood floors; oil heat; gas stove. Adults. Call after 5 p.m., LAsell 7-2637. my24-tf-g

NEW: 5 rooms; Ranch type, fireplace, porch, carport, available now. Adults only. No dogs. Telephone DOver 8-0115. n

BROOKLINE VILLAGE
4-Room Apartment, $45
CAMBRIDGE
35 Brookline Street
5-Room Apartment, $42
LAsell 7-0388
my24-tf-p

WEST NEWTON
MODERN large bedroom - living room combination, electric kitchen, tile bath and shower; $75 a month includes all utilities. Bigelow 4-7788. g

2-BEDROOM apartment with garage, electric range and dishwasher; oil heat; yard; $110. NEedham 3-0412-R. n

NEEDHAM: Teacher will rent his 2-bedroom home for July and August. Adults preferred. Write Box K-412, Needham Chronicle, Needham. n

WEST ROXBURY: Furnished apartment, 2 rooms with kitchen and private bath. Business woman only. FAirview 5-9266. p

NORWOOD: 5-room Cape, Lasalle Rd. Vacant. NEedham 3-2530. p

HOUSE: June 15 to Sept. 3, $150 monthly. NEedham 3-2530. n

82.—HOUSES & APTS. FOR RENT

DESIRABLE 2 - room, sun - porch, kitchen and bath, 1st floor front apartment, unfurnished, on Johnson bus line; 1 mile from the shopping center, about 16 miles to Needham Industrial Center; automatic heat and hot water supplied; $55 a month. Also 3-room kitchenette and bath apartment, free parking space; $60. Phone Medway, KEystone 3-8262. n

FIVE ROOMS: Oil heat, unheated; 3rd floor; $55. BLuehills 8-5956. m

FURNISHED apartment, 1st floor; four rooms; kitchenette, bath; all utilities; $135. One year lease. LAsell 7-3149. p

WEST ROXBURY: 6-room duplex apartment; oil heat. FAirview 3-8376. p

4 ROOMS, heated, and garage; July 1st occupancy. Adults; $75 per month. NEedham 3-0503. n

NEAR VETERANS' HOSPITAL, West Roxbury: 3 rooms, bath; utilities, garage, garden. Middle-aged people. References. FAirview 3-7568. p

NEWTON: 4-room apartment; also large room. Privileges. Bigelow 4-4417. g

MEDFIELD: 4-room heated apartment, centrally located. Available June 1st. Call FLeetwood 9-6187. p

4½ ROOMS and sun-parlor. 391 Hyde Park Ave., Roslindale. my31-3t-p

5-ROOM apartment; hot water heat with coal; 2nd floor; continuous hot water; white sink; porches. Adults preferred. Call FAirview 3-6986. p

TOP LOCATION
WEST ROXBURY: Modern 5 -room apartment with fireplace; heated; continuous h.w.; transportation. Adults preferred. $100. FAirview 5-6859. p

ROSLINDALE: 4 sunny rooms, 3rd floor; space heater; quiet, convenient location. Middle-aged person or couple. FAirview 3-2934. p

ROSLINDALE: 4-room apartment, 1st floor; continuous hot water, combination gas stove. Available June 1. Call FAirview 3-4135. p

CHESTNUT HILL, Newton: Basement apartment, 2 furnished rooms and bath; private entrance; excellent location; $55. Box 486, Newton Graphic, Newtonville. g

ROSLINDALE: 5-room heated 2nd floor apartment; automatic washer and dryer; gas supplied; garage. Available July 1. $95. FAirview 5-2736. p

DEDHAM: 6-room apartment, 1st floor; oil heat, continuous h. w.; $65. Can be seen anytime after 6 p.m. — 482 High St. p

NEWTONVILLE
5-ROOM heated apartment, $85 — 1 Walnut Terrace, near schools and churches. Call Mr. Goldburgh, LAsell 7-0388. p

83.—WANTED APTS. & HOUSES

WANTED
TWO working adults would like 2-bedroom, 2nd floor apartment, approximate rent $70; vicinity of Milton or Ashmont section of Dorchester. Please call ASpinwall 7-5876 after 6 p.m. p

WANTED
Two adults would like 4 or 5 room apartment. Vicinity of West Roxbury, Roslindale, or Hyde Park.
Call FAirview 5-2105
p

WANTED: Apartment in Roslindale, West Roxbury or Dedham for 3 adults. Living in present location 25 years. Write Box 558, Parkway Transcript, Roslindale 31. p

WANTED: 5-room modern apartment by two adults, vicinity of Roslindale, West Roxbury or Dedham. FAirview 5-4659. my24-2t-p

WANTED: 4-room apartment for two adults. FAirview 3-3135. p

COUPLE WITH baby desire 3 to 4 room furnished or unfurnished apartment. FAirview 5-0019. p

WANTED in Roslindale, small apartment for mother and business daughter. Call eves. FAirview 5-6976. p

WANTED: 5-room apartment by 3 adults, West Roxbury, July 1. JAmaica 4-0264. p

THEOLOGICAL STUDENT with four in family wants 4-room apartment in Newton. DEcatur 2-6736. g

COUPLE with baby desire 4 or 5 rooms, 1st floor unfurnished apartment, vicinity Newton - Waltham - Brighton. Please call Bigelow 4-1472. g

NEAT, quiet young couple would appreciate 3 - 5 - room apartment, vicinity of Dedham or Roslindale sections. Call Walter at Yvonne Beauty Salon, DEdham 3-1636. p

WANTED in Milton: Five or six-room apartment, preferably 1st floor. Excellent references. CUnningham 6-0304. m

WANTED: 3 or 4-room apartment by older couple. FAirview 5-0268. p

SIX ROOMS wanted for family of 4 adults. Vicinity of Roslindale. Call GArrison 7-2570. p

HARVARD STAFF member and wife desire 3-4 room unfurnished apartment beginning late August. KEnmore 6-1140. g

WANTED: July 1, 3 or 4 room apartment with parking, in Roslindale or vicinity. Call JAmaica 4-4019. p

THREE PROFESSIONAL young women desire 3 - 4 - room apartment (including stove and refrigerator) in Newton section. Occupancy August 1. Telephone LOngwood 6-5283, Thursday or Friday, after 5 p.m. g

WANTED: 5 or 6-room apartment in West Roxbury, July 1st or Aug. 1st, by business couple. Call FAirview 5-3342. p

85.—SUMMER RENTALS

COTTAGE on Maine lake: July 1 through August 12. Sleeps 6. Running water, flush toilet, electric stove, refrigerator. Boat furnished. Call NEedham 3-1102. n

MARSHFIELD: 4 bedrooms, living room-dining room combined, kitchen, screened porch; shower in cellar; automatic h.w.; one block from beach. Call FAirview 3-4722. my31-2t-p

BUZZARDS BAY: 2 cottages near beach; sleeps 6; screened porch. June — half price. Call DEdham 3-4413-M. p

LAKE WINNISQUAM: 6 room, all electric cottage, motor boat. FAirview 5-0327. p

NORTH SCITUATE: New Cape near beach; constant hot water. 30 Cherry Lane or PResident 3-8735. m

TWO waterfront cottages near Warner, New Hampshire. BIgelow 4-6025. g

DENNISPORT: Sleeps 8; near beach; good beds, electric refrigerator; $70 weekly ($38 weekly for June). LAsell 7-9167—or see Cole Real Estate, Old Wharf Rd. g

POPPONESSET BEACH, Cape Cod: Cottage; sleeps 3 comfortably; 3 minutes to beach; rent reasonable. Last two weeks in July and last two in August. Call NEedham 3-0492-J. n

85.—SUMMER RENTALS

FALMOUTH: New cottage. Sleeps 6. DEdham 3-4029-W. my17-3t-p

ONSET: 6 room cottage for rent or sale. On waterfront. Gas, heat. $90 a week for July, $65 a week for August. Good buying opyortunity, $5,500. FAirview 5-6824. p

N. H. — 65 miles to attractive cottage with safe swimming; sleeps 6. Reasonable. NEedham 3-4598-W. n

WEST HARWICH: Attractive 2-bedroom cottage, half mile Belmont Beach. Available June and July 15 to 29. FAirview 5-5895. my31-3t-p

DENNISPORT, MASS.: 5-room cottage; all modern conveniences. Rent for July and August. Call DEdham 3-5645. p

SEA CREST COTTAGES at Bass River offers modern 2-bedroom cottages; $65 weekly; one bedroom, $55. Three minutes walk to beach. HYde Park 3-2480-R. p

FIELDSTONE: New 4-room cottage, located on beach; modern conv., automatic heat. FAirview 5-3348. p

86.—SALE SUMMER COTTAGES

DENNISPORT: 4½-room year-round cottage; one twin, one double bedroom; living room, fireplace, dinette; electrci hot water, refrigerator, stove; large utility room with oil burning stove. Immaculate condition. Furnished. Half mile from Post Office, Dennis; Exeter 8-265 ring 4. $9,000. Captain J. W. Thompson or Box 226, South Yarmouth. n

89.—MOTELS & GUEST HOUSES

GAARD MOTEL — Accommodations for one night — weekly — or monthly. Kitchenettes. Two restaurants. Route 1, Foxboro. Telephone KIngswood 3-9398. m1-13t-p

90.—MORTGAGES & LOANS

NEED MONEY?
FREE CONSULTATION APPRAISAL
1st, 2nd and 3rd Mortgages on residential or income property, for bills, repairs, etc., up to $100,000.
$18 PER MONTH FOR EVERY $1000 ON 2nd 3rd Mortgages
4½ % ON 1st BANK MORTGAGES
For immediate service, call
MORTGAGE SERVICE BUREAU
100 Boylston St., opp. Common
HU 2-0650
M1-tf-P

PRIVATE PARTY will loan $500 - $1,500 to home sellers. No monthly payments repay after you sell. Call WEllesley 5-4595. f23-26t-p

NEED MONEY?
Lowest Rates For
SECOND MORTGAGES
All home owners eligible. Mortgages on land also. Your call will bring our representative.
SUBURBAN MORTGAGE CORP.
294 Washington St., Suite 551
— Boston —
HAncock 6-9581
or evenings
DEcatur 2-1183
A26-13t-"

WHEN BANKS STOP WE START
CONFIDENTIAL
1ST & 2D MORTGAGE LOANS
Also - LOANS For HOME REPAIRS
Lowest Rate Easy Terms
Cash in 4 Hours Deal Direct
NO BROKER'S FEE APPRAISAL FEE SERVICE CHARGE CREDIT INVESTIGATION RED TAPE
A phone call or letter will bring our representative to see you
COMMUNITY HOME OWNERS LOAN CO.
28 Charles St., Suite 31, 3rd Floor
Tel. LA 3-5200 - 01 - 02 - Call any time
J13-tf-P

SECOND MORTGAGES
HOME REPAIRS
FAirview 5-2350 Mr. Smith
m15-26t-p

HOME OWNERS!
MONEY GIVEN
ANY AMOUNT FROM $1000 UP
(No Hidden Charges)
$9.20 Per Week Pays Off
$1000 in 3 Years
WE WILL REFINANCE YOUR PRESENT DEBT.
Requests Approved in One Day
Representative Will Come to See You
Call BEacon 2-8191
Eves. NEedham 3-3082-J
SECURITY MORTGAGE CO.
387 Harvard Street, Brookline
P

91.—SALE REAL ESTATE

WALPOLE RANCH
Beautiful Custom Built 3-Bedroom Ranch; attractive fireplaced living room, ceramic tile bath, h.w. oil heat, cabinet kitchen, cheerful sunroom, combination windows, large lot. Convenient to bus. $17,800. For appointment call
NELSON REALTY
FAirview 5-6870
P

MAKE ME AN OFFER
ON THIS BRAND NEW 6-RCOM
RANCH in WESTON
Owner must sacrifice immediately.
ASKING $18,000
ROBERT J. HELLER
REAL ESTATE — ASpinwall 7-7989
P

WALPOLE
4-ROOM CAPE $11,500
6-ROOM RANCH with garage $13,500
Cataldo Real Estate
238 ELM ST., WALPOLE
WALPOLE 1019
P

NEEDHAM $13,900
6 Rooms, livingroom 24x13, full-sized dining room, kitchen with eating area, sun room; 3 bedrooms and bath on 2nd floor. Hot water oil heat, 10,900 sq. ft. - well landscaped. 3 minutes walk to Birds Hill R.R. Sta. Exceptional value.
JAMES D. WHITE
EXCLUSIVE AGENT
Tel. NE 3-1178 (anytime)
N

DEDHAM
ENDICOTT SECTION
6-ROOM
3-BEDROOM CAPE COD; breezeway; attached garage; patio; new stainless steel kitchen; green tile bath; all gas home. Situated on beautifully landscaped lot 85 x 165. Over 50 shade trees. Three minutes to station, 18 minutes to Boston by train. Asking $18,000. Owner, DEdham 3-4372.
My31-2t-P

91.—SALE REAL ESTATE

Ask MR. FOWLER REALTORS
Member Multiple Listing Service
743 Centre St. JAmaica 4-0560
1854 Centre St. FAirview 3-7600
OVER 50 YEARS OF SERVICE
A21-TF-P

See FRED C. HAILER REAL ESTATE
1497 WASHINGTON STREET
ROSLINDALE
FAirview 5-3242
List Your Home with Us for Prompt and Courteous Action!
My17-13t-P

DEDHAM
Greenlodge Estates
- 2 Bedroom Expansion Ranch, porch and garage..
- 4 Room Expansion Cape.
- 3 Bedroom Ranch. Walk-up attic.
- 3 Bedroom Salt Box, 2 baths.
- 3 Bedroom Garrison Colonial. Porch

Greenlodge Estates Office
45 Ledgwood Road, Dedham
Office Open Saturday and Sunday
HELEN SHARPE
DEdham 3-4616-M
P

West Roxbury
6 Room Apartment
This modern 6 room duplex apartment has large living room, separate dining room, 3 full size bedrooms, modern cabinet kitchen, full basement, automatic heat, large pleasant yard; within walking distance to stores, churches and transportation. Call
HERTIG & MOTT
1977 Centre Street
(Opposite New Post Office)
WEST ROXBURY
FAirview 5-2100
P

NEEDHAM SPLIT LEVEL
Very nice home of 3 bedrooms and den, large living room with fireplace, dining room, kitchen with dining area, 1½ baths, 1-car garage, 10,000 ft. of land in excellent location. $22,300.
CALL MR. MULDOON
NEedham 3-3189
VILLAGE REALTY CO.
564 WASHINGTON STREET
WEllesley 5-4940
p

NEEDHAM $16,800
ADORABLE 7-room Cape Cod with full shed dormer; 4 twin size bedrooms, separate dining room, screened porch, attached garage; beautiful yard with fruit trees. Best value on today's market. Call Arlene Bower, Realtor, NEedham 3-4175. Henry W. Savage, 1297 Beacon St., Brookline, Mass. n

MODERN 2-apartment house, excellent condition, 5 rooms each; large lot of land, fruit trees. By appointment only, NEedham 3-0701-R. m3-tf-n

ROSLINDALE, near the square: 6½ rooms, 2-car garage; $13,800. Will consider leasing. Write to 89 Canaan Ct., Apt. 27, Stratford, Conn. ap19-13t-p

FOR NEWTON REAL ESTATE — "See Us First" — John T. Burns, Inc., LAsell 7-1680, BIgelow 4-0570. LAsell 7-5980. d29-26t-n

NEEDHAM: 14-year-old 6-room Colonial on quiet street; beautifully landscaped; near square; large fireplaced living room, family dining room, modern cabinet kitchen; 3 bedrooms and ceramic tile bath; custom built knotty pine playroom with bar; attached garage. Reduced to $18,900. NEedham 3-5394. p

NEWTON $13,500
COMPLETELY modernized 5-room Colonial, plus knotty pine paneled playroom in basement, spacious yard. Adjoining 2 large house lots at $3,000 each. Call BIgelow 4-0264 or DEcatur 2-2257. g

MILTON: Old Colonial duplex — five and five. St. Gregory's parish. Good income. Asking $10,500. HYde Park 3-1313. m

HYDE PARK - Milton Line: Comfortable nine-room house; excellent condition; extra building lot; easily converted to two-family. Low assessment. Asking $16,900. HYde Park 3-1313. m

HOLY NAME PARISH: 2-family, 5 - 7 rooms, in good location. Asking $18,900. FAirview 3-8635 - 4134. p

NEWTON COUNTRY SIDE: Lovely Cape; 5 rooms on 1st floor; finished bedroom on 2nd. Beautiful landscaping. $19,900. THE DOSICKS—BIgelow 4-8585. p

ROSLINDALE: 7-room single, near Arboretum; oil heat, automatic h.w.; glassed-in porch; near transportation. Call owner, FAirview 5-5685 after 6. my31-3t-p

ROSLINDALE - West Roxbury Line: Good 7-room single. Asking $12,900. 108 Colberg Ave. FAirview 3-1724, 5-2295. p

NEEDHAM 2-family: Just 5 years old, each apartment 5 rooms; in excellent condition; 18,000-ft. lot for gardening or play. Call Mrs. Dusseault, NEedham 3-2345. n

OAK HILL PARK
5-ROOM RANCH with tiled bath, extra large breezeway, attached garage, combination windows and doors, 10x14 patio with awning; radiant heat; well landscaped 10,900-foot fenced-in lot; $16,400. BIgelow 4-8753. n

NEEDHAM: 6-room Colonial, near Needham Sq. Call owner, NEedham 3-0493. n

CANTON: 5-room ranch, near everything. Wall to wall carpeting. No basement. Call owner, NEedham 3-0493. n

3-BEDROOM RANCH, near St. Bartholomew's; fenced yard; dishwasher. NEedham 3-4390. n

WELLESLEY: 4-bedroom older type Colonial; fireplace in living room; 2-car garage; tree-shaded lot, 100x100; excellent location; near school; $16,000. Owner, WEllesley 5-0443-R. g

NEEDHAM: 1½-year-old L-shaped modern ranch with 3 large bedrooms, 1½ ceramic tile baths; G.E. kitchen range, dishwasher, disposal, ventilator, and micarta-ized birch cabinets; 22x14' living room with floor to ceiling brick fireplace wall, modern recessed shelves and 10x12' separate dining room; all blonde mahogany woodwork and flush doors, large screened-in porch; attached garage and laundry with G.E. washer and dryer, plus large storage wall and hide-a-way stairs to attic. Price $20,500. For appointment call owner, NEedham 3-4745. No brokers. n

91.—SALE REAL ESTATE

HOLIDAY VALUES!
EXPANDABLE CAPE
$12,500
WALPOLE: A quality home that features a fireplaced living room, an All-Electric Cabinet Kitchen with dinette, two twin size bedrooms and a Ceramic Tile Bath on the first floor. Open banister staircase to the second floor which has space for two more large bedrooms. Full basement, forced hot water heat by oil. Located in a fine young neighborhood. Call NO 7-3770.

5½-Rm. Ranch - $17,600
NORWOOD: A home that is designed for gracious living. It offers a large fireplaced living room with dining area. An All-Electric Cabinet Kitchen with automatic dishwasher and Disposal. Three large bedrooms and a Ceramic Tile Bath. 1-car attached garage. Full basement with a fireplace, with plenty of space for a game room, a workshop too. Forced hot water heat by oil. Well placed on a large tree-shaded lot that is beautifully landscaped. Handy to transportation, buses, trains, stores, and schools. Top residential area. Call NO 7-3770.

BE SURE AND
VISIT OUR SUPER REAL ESTATE
MARKET AT
309 PROVIDENCE HIGHWAY
U. S. ROUTE 1
EARL HARMON
'KNOWN FOR QUALITY HOMES'
NO 7-3770
P

Hopkins & Moore, Inc.
WEST ROXBURY
4-Bedroom Single; sunroom, 2-car garage. Near Weld St. Eves. and Sunday, JAmaica 2-2243 or FAirview 5-7411.
JAMAICA PLAIN
Brick Single, 6 rooms, 2 full baths, h.w. oil heat, basement laundry and playroom, garage. Large lot. Eves. and Sunday, Mr. Carlson, FAirview 5-7411.
779 CENTRE STREET
JAMAICA PLAIN
JAmaica 4-2700
P

WEST ROXBURY
Pre-war centre entrance COLONIAL. Spacious living room with fireplace. Holiday size dining room, modern kitchen, 3 bedrooms, cool screened porch, garage, finest location.
McNULTY REALTOR
45 COREY STREET
FAirview 5-3400
P

DEDHAM
2-Family 6-6 Duplex
G.I. APPRAISED FOR $10,500
Completely renovated, new oil heating systems, near schools and transportation.
6-Room Colonial $14,000
New 4-Room Cape $12,800
MANY OTHERS
NOBEL ASSOCIATES
DEdham 3-5800
P

NEEDHAM
ROYAL BARRY WILLS in lovely country club area. A home of charm and distinction. Beautiful landscaping features many rhododendron and dogwood trees. House has 6 rooms, 1½ baths, screen porch, attached garage.
PRICE $22,000
Exclusive Broker
A. Clinton Brooks & Co., Inc.
941 GREAT PLAIN AVE.
NEedham 3-0505 Anytime
NEedham 3-3754 Eves.
P

WEST ROXBURY: 6-room modern single, exquisitely decorated; tile bath, fireplaced living room, rumpus room; garage. Price reasonable. FAirview 5-8635 - 4134. p

NEEDHAM EXCLUSIVE
1952 EXPANSION CAPE; fireplaced living room, dining room, kitchen, 2 bedrooms, tile bath, garage, level lot, fine convenient location.
AKERS ASSOCIATES, Inc.
REALTORS
945 Great Plain Avenue
NEedham 3-1516 or 5497
P

WESTWOOD
TRANSFERRED OWNER offers immediate occupancy in expansion CAPE. Five oversized rooms plus expansion possibilities are offered in this attractive home. Fireplaced living room, large dining room, kitchen with table space, 2 bedrooms and bath on first floor. Space for 2 or 3 more rooms on second floor. Shed dormer already installed. Venetian blinds, breezeway and attached garage. Call owner's agent
Ira E. Barlow, Realtor
571 HIGH ST., WESTWOOD
DEdham 3-3079 DEdham 3-0688
P

ROSLINDALE
SEVEN beautiful rooms; nicely renovated; oil heat; large yard; $13,500. COmmonwealth 6-5095. g

Chestnut Hill, Newton
ON A QUIET STREET in established neighborhood, close to school and transportation, is this beautiful 4-bedroom Colonial. This home has a super-modern kitchen with eating area, dining room and a gracious good burning fireplace in living room. Oil hot water heat. Owner must sell at once. No brokers. DEcatur 2-6989. g

Needham-Dover Area
COUNTRY atmosphere, yet only 5 minutes drive to Wellesley Sq. A charming custom-built Colonial on several acres, partly landscaped with evergreens; 7 large rooms (4 twin bedrooms), 1½ baths, 2 fireplaces, 2-car garage; $31,800. Call Newell T. Crolius—Meredith and Grew, Inc., NEedham 3-3020; evenings, NEedham 3-0166. n

NEEDHAM: New offering. 7 room split level, 3 bedrooms, recreation room, attached garage, extra large lot. Ideal for children. Saint Bartholomew's area. $19,900. Call transferred owner NEedham 3-4223. n

Dedham Exclusive
4-BEDROOM Single in older residential section of Dedham; extra large lot. Priced for quick sale — $12,900. DEdham 3-3927. p

FOREST HILLS: Lovely 7-room single with 2-car garage; in residential area; handy to church, schools, stores and transportation. Call STadium 2-1000 or 2-8000. p

100.—AUTOMOBILES

OUTSTANDING VALUES

'54 OLDS. 4-DOOR SEDAN	Super 88, Hydramatic, heater, radio, power steering and brakes	$1995
'53 OLDS. 2-DOOR SEDAN	Heater, Radio	$1095
'53 OLDS. CONVERTIBLE	Model 98, Hydramatic, power steering, brakes, seats and windows, heater, radio.	$1693
'53 NASH STATION WAGON	Rambler, heater and radio. Exceptionally clean.	$1195
'53 BUICK 4-DOOR SEDAN	Super-dynaflow, heater, radio, power brakes	$1495
'51 DESOTO 4-DOOR SEDAN	Custom 6, gyromatic, Heater, Radio Many other outstanding values to choose from	$595
'51 CHEVROLET 2-DOOR SEDAN	Deluxe, heater, radio	$545
'53 FORD TUDOR SEDAN	Custom Mainline, Heater, Radio and overdrive	$945

A. L. WELLS, INC.
OLDSMOBILE DEALER
2020 Centre St., West Roxbury, Corner of LaGrange
FAirview 5-6300
P

91.—SALE REAL ESTATE

NEWTON HIGHLANDS: 4 rooms with full basement and garage, ideal for small family or couple. Fenced yard, 1 block to buses. $14,500. Owner, DEcatur 2-3919. g

NEEDHAM: 6-room Ranch. From Great Plain ave. south on Central to Gay st. to 34 Pond st. - vacant - owner. NEedham 3-4867. n

NEEDHAM $19,900
First time offered. Sparkling white Cape Cod, with attractive fireplaced living room; spacious eat-in kitchen, wide breezeway, 2 twin bedrooms, finished basement, attached garage, h.w. heat, expandable attic. Like new throughout. One of our finest offerings, St. Bartholomews Parish. EXCLUSIVE BROKER. HAZEL MORSE, REALTOR, 902 Highland Ave., NEedham 3-5090. Eves., NEedham 3-3210 or 0222-J. p

Needham 6-Room Cape
IDEAL HOME for commuter with 2 children: 10-minute walk to H.R. On first floor: 26' fireplaced living room, 14' knotty pine dining room, modern cabinet kitchen, 2 bedrooms and modern tiled bath. Plenty of closet space. On second floor: one huge bedroom and one unfinished bedroom and ample storage space. Warm, dry basement has workshop with 11' bench; dark-room with hot and cold water; heated garage underneath house. Low assessment. Priced at $18,900. NEedham 3-2083. n

SAVE $150
Buy 1953 Dodge Coronet 4-door sedan from owner, good condition inside and out. DEdham 3-4407. n

DORCHESTER, off Neponset avenue, 3 family, 6-6-6, garage. No expense spared on this house. $26,500. John Goodyear, ANdrew 8-0244. p

NEEDHAM: 1 year young, 4 bedroom Colonial. Just put up for sale. Like new, paved street, level lot, good value $25,000; also 7-8 and 9 room Colonials to $37,500. Don A. Eaton, NEedham 3-2530. p

HYDE PARK: Near Cleary Square, 4 room expansion Cape, 8 years old, beautiful location $13,900. John Goodyear, ANdrew 8-0244. p

DORCHESTER: 2 family 7-7 rooms, garage, nice location, $17,900. John Goodyear, ANdrew 8-0244. p

92.—WANTED REAL ESTATE

Incoming Executives
Waiting for houses and apartments, furnished and unfurnished in Wellesley and vicinity. List your property with us.
HILL & COMPANY
REALTORS SINCE 1910
WEllesley 5-4600
Evenings: WEllesley 5-0294
Evenings: BIgelow 4-8489.
ja5-tf-



Local Lines

★ A Check List for the Newtons
"Who to Call -Where to Buy"



© Copyright Transcript Publications, Inc., 1964

★ AAA & ALA ROAD SERVICE
Bram Battery & Tire Service
Wheel Aligning & Balancing — Tires & Batteries
252 Walnut St., Nville. .....LA 7-0835

★ ACCOUNTING & TAXES
Julian J. Klein
Will do all paper work, statements, reports, taxes, etc. — Monthly basis - Nominal fee.
37 Chapin Rd., N. Ctr. .....DE 2-0182

★ ALUMINUM CLAPBOARDS
Mohawk Builders
13 Colors — Windows & Awnings — No Down Payment — 5 Years to Pay
WAtertown 3-1442

★ ALUMINUM DOORS & WINDOWS
Eastern Home Improvement Co.
Our Work Installed & Serviced At Low Cost. Easy Terms — Free Est. Given Cheerfully Anytime
115 Vernon St., Rox. .....HI 5-3581

★ ALUMINUM PRODUCTS
Johnson Aluminum Products
Aluminum Combination Storm & Screen Doors, Windows Gutters Jalousies, Porch Inclosures Overhead Garage Doors — All Makes Sold, Serviced
163 Plympton St., Waltham ..TW 4-0099

★ ALUMINUM SCREENS & STORM WINDOWS
Atlas Aluminum Products, Inc.
For Year Round Protection — Low Prices — Free Demonstration — Budget
37 Lincoln St., Newton Hlds. LA 7-9270

★ ALUMINUM WINDOWS & DOORS
Screens, Shades & Venetians
Chase & Co.
The Best Last Longer — 1922-1955
969 Washington, Newtonville . BI 4-3280

★ ANTIQUE RESTORATION
Edward T. Russell
Table & Desk Tops Refinished — Antiques Restored. "We Will Solve Your Furniture Problems"
125 Union St., So. Natick .. ..OL 3-2789

★ APPLIANCE DISCOUNT HOUSE
Chandler, Craig A. & Co.
Call For Our Price Before You Buy!
10 Franklin St., Allston ..... AL 4-3456

★ APPLIANCE REPAIRING
Bob's Appliance Service
Repairs on All Makes of Appliances — Free Pick-Up & Delivery TW 3-2537

★ ASPHALT PAVING
J & A Construction Co.
Concrete Walks — Cellar Floors — Roofing — Asphalt Drives
174 Third St., Cambridge
KI 7102 and MI 3-4066

★ AUCTIONEER & APPRAISER
Schofield, Judy
We Appraise & Buy Entire Contents of Homes & Estates
WEllesley 5-4329

★ AUTO AGENCIES—PONTIAC
Frank Battles Inc.
Guaranteed Used Cars
208 Washington St. Newton....DE 2-1300

★ AUTO BODY & FENDER REPAIR
Rowe, G. W.
Duco & Dulux Refinishing — Welding & Brazing
20 Union St., Cor. Beacon .... LA 7-3894

★ AUTO DEALERS—USED CARS PACKARD SERVICE
DuMont Motors
O.K.'d Used Cars Other Makes
238 Walnut St., Newtonville BI 4-5200

★ AUTO DRIVING SCHOOLS
Cleveland Circle Auto School
Newton Centre
"One of N. E. Oldest Established & Reputable Schools." Regular Shift, Fluid Drive & Hydramatic — Arrangements Made for Pick-Up Service
755 Beacon near Langley Rd. LA 7-3100

Newton Centre Auto School
Dual Control Cars — Free Pick-Up Service
1365 Centre St., NCtr. .... LA 7-9704

★ AUTO INSURANCE
Plates At Once — All Risks Insured — Premiums Financed
F. I. Patnode Co.
408 Market St., Brighton .....SU 2-4688

★ AUTO RADIOS—Sales & Serv.
City Auto Radio Center
Car Radio Specialists — Sales — Service & Installation — All Makes
159A Mt. Auburn St., WAtertown 4-7875

★ AUTO RENTING
Abbott Rental Co.
Auto & Truck Rentals — Lowest Rates
109 Linden St., Waltham .... TW 4-3080

★ AUTO REPAIRING—General
Joe Ciccio
Studebaker Work A Specialty
14 Eliot St., Corner Rte. 9. Newton Highlands ..... LA 7-9440

★ AUTO TOPS & UPHOLSTERY
Madden, W. J. — Est 1920
Slip Covers — Body & Windshield Glass
11 Myrtle St., Waltham .....TW 4-2456

★ AUTO WASH & POLISH Service
Ed. Graham's Atlantic Service Station
Free Pick-Up & Delivery
1235 Washington St., WN. ....LA 7-9749

★ AWNINGS-Canvas-Metal-Plastic
Brookline Awning Co., Inc.
Alum. Comb. Winoows & Doors — Ven. Blinds & Shades
27 Harvard St., Brookline .....AS 7-7200

★ BAKERS
Bob Ware's Yum-Yum Shops
Newton's Most Complete & Varied Selection of High Quality Baked Goods.
1249 Centre, Newton Centre . DE 2-4481
4 Windsor Rd., Waban ..... DE 2-0980

★ BAKERS— French and Italian Bread
Mazzola Brothers — Est. 1917
Your LOCAL Source of Top Quality Bread
230 Adams St., Newton..... LA 7-5800

★ BANKS
West Newton Co-Operative Bank
Complete Savings Programs — Home Mortgages
1508 Washington St., W.N. ...BI 4-0067

★ BEAUTY SHOPS—Electrolysis
Oak Park Beauty Salon
Tinting - Styling - Waiving - Permanent Hair Removal
669 Saw Mill Brook Pkwy., Ntn., LA 7-9727

★ BICYCLES—Sales & Service
Newton Cycle Shop
Authorized Schwinn & Columbia Dealers
793 Washington. Nville. .... LA 7-6126

★ BOAT STORAGE & HAULING
Topside Marine
We Store Motors & Trailers — Low Prices — Careful Handling
536 Lexington St., Waltham ..TW 4-3911

★ BOATS & OUTBOARD MOTORS
Dan-Dee Co., Inc.
Marine Hardware — Cris-Craft Boat Kits — Repairs on All Motors
958 Worcester, Wellesley .....WE 5-2002

★ BOWLING ALLEYS
Garden City Bowladrome
Automatic Pin Setting Machines — Open 9:00 A.M. - Midnight
320 Washington St., NCorner BI 4-4491

BRAKE SERVICE
Bo's Amoco Service
Expert Repairs on All Types of Brakes — Wagner & Lockheed Specialists. AAA Service.
1062 Beacon St., NCtr. .....LA 7-9509

★ BRIDAL SHOPPES
Madam Estelle
Brides' Bridesmaids' & Cocktail Dresses Custom Designed or Copies — Exquisite Work — Laces & Pure Silks From Italy
278 Watertown St. ..... LA 7-5118

★ BUILDERS—RESIDENTIAL
DeVincent Bros. Builders
"Custom Builders Of Finer Homes"
21 Oakley Lane, Waltham ...TW 3-7469

★ BUILDING CONTRACTORS
Anthony E. Arcese Co.
Residential & Commercial Building — New Work & Alterations
56 Central Ave., Nville. .....BI 4-5925

★ BUILDERS & Gen. Contractors
ardone, Loreto & Son
Residential & Commercial Building Services"
25 Chiltern Rd., Weston
WE 5-2213 · BI 4-0783

★ CAMERA & PHOTO SUPPLIES
Muiryan Camera Shop
Films & Projectors — Sales & Rentals — Open Thurs. & Fri. Eves.
16 Austin (opp. Star Mkt.) .. BI 4-8498

★ CARPENTER & BUILDER
Wm J. Coumans
Alterations & Repairs By An Experienced Firm
146 Spring St., Watertown ..WA 4-4978

★ CARPENTERS & ROOFERS
Johnson's Home Maintenance Co.
Jalousie Enclosures — Gutter Work A Specialty
132 Trapelo Rd. .....TW 3-6705

★ CARPENTER-Roofing-Sidewalls
McAulay & Son
Licensed — 25 Yrs. — Exp. — All Work Guaranteed. Gutters — Slate Roofs — Block Ceilings — Chimney Work
63 Green St., J.P. LA 2-9122 · NO 7-0937

★ CARPENTRY & CONTRACTING
Angelo A. Vozzella
Expert Home Repairs & Remodeling — From Cellar to Attic
143 Russell St., Waltham .. TW 4-1314

★ CATERING
Codman Caterers
Distinctive Catering At Moderate Prices
41 River St., Mattapan .. .... BL 8-6000

★ CHINA - GLASS - GIFTS
Par China and Glass
One of the Largest Selections in N. E. Bridal Registry Service
765 Beacon St., NCtr ..... BI 4-0376

★ CLEANERS—1 HOUR SERVICE
Sparkle Cleansing While You Shop
No Extra Charge — Saturdays Included
308 Walnut St., Nville. ..... LA 7-9854

★ CLEANING & TAILORING
Frieden, George D.
"For the Finest In Dry Cleaning"
Ladies' & Men's Tailoring Service
1142 Beacon (Near 4 Corners) LA 7-1424

★ COAL-Fuel Oil-Burners
Waltham Coal Co. - Nonantum Coal Co. ..
Established 1872
691 Main St., Waltham .....TW 4-0116

★ COMBINATION WINDOWS & DOORS
Shoemaker & Sons
Carter Combination Windows Installed. Serviced & Guaranteed
6 Camelia Pl., Lexington
VO-2-2433 VO-2-2445 VO-2-4022

★ CONCRETE FORMS
Leeland Construction Co., Inc.
Residential Foundation Specialist — Plywood & Prefab.
8 Camelia Pl., Lexington ...VO 2-1500

★ CONVALESCENT & REST HOME
The Messenger Nursing Home
(GLADYS E. MILLER, Director)
24-Hr. Nursing Care — Home Cooked Food — Excellent Care — Reasonable Rates
399 Newtonville Ave. LA 7-9518 7-0872

★ CORSETIERE—Spencer
Mary Mercer
Individually Designed For All Needs — Home Fittings — Medical, Surgical & Style Garments & Bras.
150 Walnut St. Brkline .....BE 2-0576

★ DANCE EDUCATION
The Barbara Secord Studio of Dance Education
Member — Dance Masters of America. Classic Ballet - Tap - Modern Jazz - Toe - Character
22 Mt. Auburn St., WAtertown 4-2195

★ DANCING SCHOOLS
McGlone, Peggy Dancing School
Tap - Ballet - Acrobatic - Ball Room
621 Main St., Waltham .. ... TW 3-0965

★ DELICATESSEN-Luncheonette
Newton Centre Delicatessen
Open under New Management
628 Commonwealth Av Ntn, LA 7-9836

★ DOORS—OVERHEAD
Crawford Door Sales Corp. of N. E.
Manually Operated or Radio Controlled with New General Motors Delcomatic Electric Operator
90 Linden St., Upper Falls BI 4-5495 4344

Universal Door Co., Inc.
Radio Controlled & All Types
366 Elliott St., Ntn. BI 4-0421 NE 3-3244M

★ ELECTRIC APPLIANCE SERV.
Douthart Service Center
Dishwashers - Disposals Refr. Ranges - Washers - Dryers. $3.50 Min Serv. Call TWinbrook 3-7587 MI 3 8742

★ ELECTROLYSIS TREATMENTS
Elvera Zani, E.D.
Permanent Hair Removal
Fast Safe Painless — Guaranteed Results
Sponsored by Leading Dermatologists
110 Newbury St. CO 7-0727 WE 5-4445

★ EXCAVATING CONTRACTORS
Nardone Excavating Co.
Power Shovel & Bulldozer Excavating
52 Nehoiden St., Needham .. NE 3-0175

★ FABRICS-Trimmings-Buttons
The Yardstick Shop
Slip Covers & Drapery Fabrics — Woolens, Cottons
Silks, Satins & Taffeta
409 Moody St., Waltham ....TW 4-1744

★ FISH & CHIPS
Ritcey's Sea Food Kitchen
Orders Put Up To Take Out
560 Moody St., Waltham ....TW 4-4323

★ FLOORING CONTRACTORS
Roy W Goddard
New Floors Laid - Old Floors Resurfaced - Finished - Free Estimates
452 Lincoln St., Waltham ...TW 4-4329

Hayes, Spurgeon J.
New Hardwood Floors Laid — Old Floors Resurfaced & Refinished
141 Spruce St., Watertown ...WA 4-1610

★ FLOOR COVERING & FORMICA COUNTERS Plastic & Ceramic Wall Tile
Waltham Floor Covering
Linoleum - Rubber & Asphalt Tile
437 Moody St., Waltham ....TW 4-0617

★ FLOORS—Sanded & Refinished
Paul J. Pelletier
All Old Wood Floors Restored To Look Like New
15 Spruce St., Waltham ....TW 3-2070

★ FLORISTS
Bibbey Brothers Florists
"Flowers For All Occasions"
1096 Main St., Waltham ....TW 3-9363

Riggs Flower Shop
Beautiful Flower Arrangements
8096 Comwlth, Auburndale BI 4-1271

★ FORMAL WEAR
Tux Shop
Complete Line For Rental or Sale
230 California St., Newton . LA 7-0459

★ FOUNDATION CONTRACTORS
Bratko, Bart
Experienced Men — Low Prices — Top Quality Work
48 Smith St., Allston.....AL 4-5688

★ FURNACES—Heating & Cooling
Northeastern Equipment Co.
Easy Terms — Estimates — Complete Boston Stock — 10-Yr. Written Guarantee
246 Walnut St., Newtonville . DE 2-5300

★ FURNITURE—Custom Made
Heirloom Shop.
Designers & Manufacturers of Handmade Reproductions
41a Lincoln St., NHinds. ..... DE 2-3146

★ FURNITURE-Modern, Tradt'l
Newton Corner Furniture Co
Come & Browse Around Newton's Newest Furniture Store
294 Washington St., Newton ..BI 4-5929

★ FURNITURE & BRIC-A-BRAC BOUGHT & SOLD
Seeley Brothers
"It Will Pay You To Call Us"
757 Washington St., Nville. LA 7-3000

★ GARDEN & LAWN SUPPLIES
Paulini Bros. Garden Shop
"Everything For Your Lawn and Garden"
383 Worc. Tpke., Langley Rd., NCtr.
LA 7-0193

★ GASOLINE SERVICE STATIONS
Arts Texaco Service
Save with S&H Green Stamps, Tires on Budget
454 Watertown St., Newton....LA 7-9603

Blundon's Esso Service Station
Tires - Batteries - Repairs - Road Service
94 Winchester St., NHinds ... LA 7-9528

Larry's Shell Station
A Better Service Station for Newton Car Owners
1200 Washington St., W.N. ...LA 7-9607

Turnpike Jenney Service Station
Road Service & Tune-ups — Your Jenney Dealers
360 Boylston St., NCtr. .....LA 7-9508

★ GLASS—Home, Auto, Industrial
MacNeill Glass Co.
Mantel & Doors Mirrors - Auto & Window Glass
162 Linden St., WEllesley 5-3617 & 0716

★ HARDWARE
Chandler J. H. & Son, Inc.
Hardware - Housewares - Dupont Paint - Garden Supplies
796 Beacon St., NCtr. .....BI 4-4000

★ HEARING AIDS
Olson Hearing Center
"Hearing Aids of Merit for Over 40 Years"
Every Aid Guaranteed For 2 Years
581 Boylston Copley Sq., Bos CO 6-2785

★ HEARING AIDS—Zenith
Bennet R. O'Neil, Guild Optician
Hearing Aid Accessories
472 Main St., Waltham .....TW 3-0654

★ HOME REMODELING
King, Paul
Reasonably Priced Roofing — Sidewalls — Painting — Masonry
1715 Trapelo Rd., Wal. .....TW 3-5612

Palmer Brothers, Inc.
Carpenter Work - General Repairs - Kitchin Specialists
9 Ladd St., Watertown WA 4-6806-0750

★HOSPITAL BEDS, Wheel Chairs
Fallon Pharmacy
Sales & Rentals - 24 Hour Service
271 Wash. St., Wells. Hills ... WE 5-2170

★ HOT TOP PAVING, Excavating
Capello Bros., Inc.
Parking Lots & Driveways Truck & Bulldozer Rentals
43 Oak Ave., Ntn. DE 2-1379 DE 2-9274

Kirkland Paving Co.
Expert Work For Homes - Gas Stations - Schools
6 Clarendon St. .....BI 4-8396

★ HOUSEWARES
Chandler, J H. & Son, Inc.
Housewares Or Hardware - You'll Find It At Chandler's
796 Beacon St., Newton Ctr. ..BI 4-4000

★ INSULATION CONTRACTORS
Boudreau, Henry
Specializing in New Construction
15 Yrs. Experience
67 Dalby St., Newton ..... DE 2-1402

★ INSULATION CONTRACTORS
Rich, Wm. N Co., Inc.
Owens - Corning Fibreglass & Nat'l Gypsum Gold Bond Applicators
1947 Beacon St., Waban .....BI 4-7311
Nights - Sundays - Holidays . LA 7-0902

★ INSURANCE
Hastings, Kenneth B.
Edmands & Byfield Agency - Est. 1891
20 Centre Ave., Newton ..BI 4-1612

Fuller — Alfred E., Insurance Agency
B-Sure & Insure In Sure Insurance
46 Austin, Nville. ..... BI 4-7304

★ INSURANCE, Savings Bank Life
Newton Savings Bank
For Lowest Cost Family Protection
286 Washington St., NCr. LA 7-7850

★ IRON WORK—ORNAMENTAL
Oh Bee Wrought Iron Co.
Wrought Iron Dinette Sets Custom Covered — Rails & Lamp Posts
37 Berwick St., Melrose .....ME 4-2298

★ JALOUSIES
Barry Alan Co.
Call A Manufacturer & Save
Free Estimates
65 Cornwall St., Jam. Plain.....JA 4-0305

★ KITCHEN CABINETS - Custom
Hazel Mfg Co.
Formica Counter Tops - Free Planning
rr 54 Eastern Ave., Dedham DE 3-3566

★ LATHING CONTRACTOR
Fuller, Montley F.
New Work & Remodeling - Metal Furring
66 Lakeview, Waltham .....TW 3-9106

★ LAWN MOWERS Sales & Serv.
Fisher Lawn Mower Service
Eclipse - Worcester - Cooper & Reo
Service All Makes
Cor. Elm & Border, W.N. .....DE 2-0764

★ LINOLEUM CONTRACTORS
Rubber, Asphalt, Lino-Tiles
Plastic Wall Tiles - Free Estimates
J. F McCarthy — Call ..... BI 4-0798

★ LINOLEUM & TILE CONTR'S
Osmond Linoleum
Rubber, Asphalt Plastic & Vinyl Tile - Formica Counters
20 Pond St., Natick OL 3-6341 WE 5-4410

★ LINOLEUM, TILE & PAINT
Banks Square Floor Covering
Expert Planning Installation
Martin Senour Paints
835 Main St., Waltham .....TW 3-6229

★ LOANS—PERSONAL
Newton Waltham Bank & Trust Co.
Member F.D.I.C Serving Newton, Waltham, Wayland & Weston
17 Conv. Located Offices .....LA 7-3600

★ LOANS—REAL ESTATE
Brookline Federal Savings & Loan Ass'n.
Insured Savings - Home Financing
1290 Beacon, Brookline .... BE 2-8970

★ MATTRESSES Remade, Uphol.
T. B. Haffey
Call A Reliable LOCAL Firm For Better Service
32 Center Ave., Newton .....BI 4-1091

★ MORTGAGE LOANS
Newton Co-operative Bank
Paid Up Shares For A Safe Investment!
305 Walnut St., Newtonville BI 4-8000

★ NURSERYMEN
Weston Nurseries, Inc.
Growers of New England's Finest Stock
85 Winter St., Weston .....WE 5-3431

★ NURSERY SCHOOLS
Algonquin Nursery School,
Catherine Dennehy, Dir.
Boys & Girls 3-5 — Transportation Incl.
106 Algonquin Rd., ChHill ....LA 7-5444

Win-Sum Nursery School
(Rev. Merrill A. Beem, Owner & Director). Ages 3 & 4 - Morning or Afternoon Session
315 Winchester St., N. Hlds . DE 2-2252

★ OIL BURNER SALES & SERV.
MacNeil Oil Co.
Heating Oils by a Dependable Organization
32 Felton St. .....TW 3-3100

★ OIL BURNER Serv. & Fuel Oils
Newat Oil Burner & Fuel Service
Dependable 24 Hour Delivery Service
124 Boyd St., Newton ..... BI 4-1377

★ OILS—Fuel & Heating Service
W. S. Young Co.
Sunheat Furnace Oil
Newton Highlands .....DE 2-0742

★ OILS—FUEL & RANGE
Ernest Indresano — Est. 1927
24-Hr. Service. New Shell Oil With FOA-5X Keeps Filter Screens Clean
230 Worcester St., Wellesley ..WE 5-0633

★ OPTICIANS—Guild Member
Wellesley Optical Company, Inc.
(Calvin E A. MacKenzie). Fluidless Contact Lens Service — Hearing Aids & Supplies
574 Washington, Wellesley ..WE 5-2423

★ ORTHOPEDIC SHOE CLINIC
Royal Shoe Clinic
Work Done To Doctors Prescription
745 Moody St., Waltham ....TW 3-1140

★ PAINT-Hardware-Wallpaper
Town Paint & Supply Co.
Dutch Boy Paint — Do It Yourself Supplies
991 Watertown St., W.N. .....DE 2-1296

★ PAINTERS & DECORATORS
C. W. Paige
Free Advice on Painting Problems — Estimates without Obligation
162 Lowell Ave., Nville. .....DE 2-5565

New England Decorators
Particularly Fine Painting
J. J. Downey, Prop. ....HI 2-8820

★ PAINTERS & PAPERHANGERS
Babcock, Thomas F.
Top Quality Work With Care For Your Home — Free Estimates
473 Pleasant St., Watertown WA 4-4111

Joseph O. Richard
Reasonably Price Painting
Paperhanging, Ceiling & Also Block Ceiling
8:00 A.M. to 6:00 P.M. .....TW 4-9633
Nights ....TW 4-5129
70 Cedar St., Waltham

★ PAINTING—Interior & Exterior
Harold M. Chace
Pure Leads & Oils Used - Ceilings & Paperhanging - Floors Refinished
Free Estimates
13 Harnden Ave., Watertown WA 4-2952

★ PAINTING—Int. & Ext. Cont.
Middlesex Painting Co.
Gutters Cleaned & Re-Lined - Storm Windows Painted - Piazzas, Floors Repaired & Painted — Free Est. — Low Rates
WAtertown 4-5849

Mulherin, William H.
Paper Hanging
Interior and Exterior Painting
95 Longfellow Rd. Ext., Wells. WE 5-2804

Pellegrini, Anthony
Call A Licensed Painter — Free Estimates
26 Allston St. Allston
Days — AL 4-2485 Nites — AL 4-2314

Southbourne Decorating
Ceilings Whitened — No Job Too Small. 20 Yrs. Exp. — Free Estimates
75 Southbourne Rd., J. Plain JA 4-7467

★ PAINTING-PAPERHANGING-CEILINGS
Ernest Prescott
Also Outside Painting & Carpentry Work
28 Indiana Terr., N.U.F. ....LA 7-1612

★ PET SHOPS
Newton Kennel Shoppe
We Specialize In Trimming Poodles
1064 Centre St., NCt. .... LA 7-2485

★ PHOTOGRAPHERS
Samuel Cooper Studio of Photography
Children - Bridal Portraits
Movies & Candids — 3-D
1617 Beacon St., Brookline ..AS 7-1771

★ PHYSIOTHERAPY—Reducing
Ina Leithead, Reg. Ph.T.
Arthritis, Bursitis, Neuritis, Sacro-iliac
287 Glen Rd., Weston ..... WE 5-0839

★ PIANO TUNING & REPAIRS
Haffermehl, Louis & Son
Established 1890
47 Athelstane Rd., Newton....BI 4-1501

★ PLASTERERS
Abco Plastering Co.
New & Repair Work Expertly Done
Prompt Dependable Service
Moderate Rates
91 Hunnewell Ave BI 4-9874 · BI 4-1204

★ PLASTER & STUCCO CONTR'S
Rizza, John
Concrete & Brick Work - Chimney & Fireplace Repairs
126 Palfrey St., Watertown ...WA 4-0395

★ PLUMBING & HEATING
Bernie Tack
Remodeling, Alterations - Sales & Service - Free Estimates
131 Wiswall Rd., NCtr. .....LA 7-5632

Lane & Manning
"Large Enough To Serve You — Small Enough To Appreciate You"
18 Washington St., Wellesley WE 5-1003

Platt, Albert B.
85 Elgin St., Newton .....LA 7-0671

★ PLUMBING-HEATING-AIR CONDITIONING
Stanley R. Robbins & Co.
Engineers & Contractors. Service at its Best
267 Pleasant St., Watertown
DE 2-0709 · WA 4-2070

★ PLUMBING-Heat'g, Sheet Metal
D. J. Furden & Sons
Dealers For International Boilers & Furnaces
25 Paul St., N. Center .....BI 4-1061

★ POSTAGE STAMPS & COINS
Norumbega Stamp & Coin Shop
We Buy Sell & Appraise Any Size Lot
261 Auburn St., Aub. ..... LA 7-5554

★ RAILINGS—WROUGHT IRON
Redfern Welding Co.
Custom Made & Stock Sizes
Ornamental & Practical - Free Est.
45 Felton St. .....TW 3-8540

★ REAL ESTATE
Burns, John T & Sons, Inc.
See Us First!
803 Washington St., Nville. ....LA 7-5980

★ REAL ESTATE & HOME IMPROVEMENTS
Bay State Associates
(City & Country Homes). Properties & Sales — Aluminum Siding
796 Moody St., Waltham ....TW 4-0210

★ REAL ESTATE & INSURANCE
Mayer, Leon H., Realtor
Dependable Service — List With Us
1357a Washington St., W. N. ..DE 2-0274

★ RESTAURANTS
Tom's Cafe
Really Better Cooking — Pizza Of All Kinds To Take Out
100 Needham St., NCtr .....LA 7-9893

Union Lunch
Beer, Ale & Wine
Steaks, Chops & Oriental Foods
45 Union St., NCtr. ..... LA 7-9434

★ RESTAURANTS—Chinese
China City Restaurant
Take-Out Orders A Specialty — Tops in Quality
1705 Beacon St., Brkline .....LO 6-4334

Ho Sai Gai Restaurant
Take-Out Orders A Specialty — Food Prepared Under The Direction of George Y. Seto, Chinese Food Connoisseur
1020 W. Roxbury Pkwy. Chestnut Hill, South Brookline .....FA 3-9765

★ ROADS-Parking Lots-Drives
Magri & Son
Expert Paving — 5 Yr. Guarantee — Free Estimates
21 Maryland St., Dorchester ..TA 5-0075

★ ROOFING CONTRACTORS
W. A. Garron
All Kinds of Roofing and Sheet Metal Work
112 Woodside Ave., Wellesley WE 5-5724

Mohawk Builders
Roofing - Sidewalls - Gutters
No Down Payment — 5 Yrs. to Pay
WAtertown 3-1442

★ RUBBISH REMOVAL
Robert Gaul Co.
Rubbish & Trash Removed From Homes, Stores, Shops
24 Heath St., Jamaica Plain ..JA 2-0724

Lawson Brothers
Lots Cleared — Brush Removed
Wood Sawed
36 Crescent Rd., Ndhm Hts. NE 3-0030

Frank's Rubbish Removal & Trucking
Brush - Ashes - Rubbish - Cellars & Attics Cleaned
49 Bancroft St., Watertown WA 4-9561

★ RUG & CARPET CLEANING
Superior Rug & Carpet Service
"There Is A Difference"
75 Adams St Newton .....DE 2-6222

★ RUGS-Carpet-Uphol.-Cleaning
Dedham Rug Service, Inc.
Home Means More With Clean Carpets On The Floor
474 Walpole St., Norwood ....NO 7-2800

★ SCREENED LOAM-SEEDING-SHRUBBERY
Guy Santagate
A Complete Service For Your Home & Grounds. "You Name It — I'll Do It"
11 Bank St., BElmont 5-5271 W & 5776

★ SHEET METAL
Codyer & Cavanaugh
Residential Air Conditioning — Warm Air Heating — Sheet Metal Contracting
723 Main St., Waltham 4-3860

★ SHOES—Self Service
Gerry's Self-Service Shoe Store
Cancellations & Rejects — Nationally Advertised Brands — Priced Very Low
333 Walnut St., Nville. LA 7-9324

★ SIGNS—COMMERCIAL
Baker Sign Studio
Window & Truck Lettering A Specialty
26 Lincoln Park, W. N. ..... DE 2-1929

★ SPIRITUALISTS
Madame Marie
Reader & Advisor On Business, Marriage & All Problems — No App't Needed — Readings Daily, 9 to 9
108 Huntington Ave., Boston..CO 6-7726

★ STORM WINDOWS & DOORS
National Aluminum Corp.
The Very Finest At Lowest Prices
330 Watertown St., Newton BI 4-2382

★ SURVEYORS
Brooks, Everett M., Co.
Civil Engineers — Land Surveyors
259 Walnut St., Nville. .... LA 7-0456

★ TAXICABS
Waban Taxicab Co.
Waban Hospital - Lower & Upper Falls
Waban Station ....BI 4-0544

★ TAXICABS—Long Trip Service
Auburndale Taxi Service
Special School & Group Rates Reliable Courteous Men At Your Service LA 7-5555

★ TV SALES & SERVICE
Ace Radio TV & Appliance — Est. 1937
TV Is Our Only Business — Not a Sideline
We Go Anywhere — Prompt Efficient Serv
751 South St., Roslindale ....FA 5-7668

A T V Television & Radio, Inc.
"We Sell The Best — And Service The Rest." Open Until 9 P.M. Every Evening
Budget Terms Arranged
975 Main St. .. ..TW 3-6607 · 3921

Silver Lake Radio & TV Shop
Serving Newton For Over A Quarter Century
337 Watertown St., Newton BI 4-5466

Warwick TV Service
Expert Service On All Makes Of TV
130 River St., WN. ....LA 7-6920

★ TV & AUTOMATIC WASHERS
ABC TV & Washer Shop
Quality Workmanship — Prompt and Expert Service. All Work Guaranteed
586 Mt. Auburn St., WAtertown 3-1268

★ TILE CONTRACTORS
Hudson Tile Co.
Ceramic Floor & Wall Tile — Residential & Commercial
7 Hudson St., Watertown ....WA 4-9876

★ TOOL RENTALS
Mass. Hardware & Supply Co.
Rent-a-Tool Headquarters
170 High St., Waltham .....TW 3-6711

★ TOYS & GAMES
The Toy Chest
"The Family That Plays Together Stays Together"
Ample Free Parking at Rear of Store near Star Mkt.
295 Walnut Ave., Newtonville DE 2-2710

★ TRAVEL AGENTS
Newton-Waltham Travel
Member American Society of Travel Agents
634 Commonwealth Ave. BI 4-9634

★ TREE SERVICE
Taylor & Cox
Member Mass. Arborists Association
Edgewood Rd., Cochituate OL 3-3010

★ UPHOLSTERERS
Bristol Upholstering Co.
Tufting & Antiques a Special
Free Estimates
180 Bussey St., DEdham 3-4020—2520

E. L. Wicks & Sons
Mfg. — Upholstering — Repairing — Since 1901
Cushing Sq., Belmont .. ... BE 5-0991

★ UPHOLSTERY-Drapes-Slip Cvrs
Quint Upholstering Shop — Est 1922
Ideas, Samples & Estimates Furnished On Your Decorating Problems —
Member Newton Chamber of Commerce
355 Boylston St., N. Ctr. ... LA 7-4413

★ USED FURNITURE—Antiques
Ray's Place
(Raymond J. Cox, Auctioneer). "Don't Throw It Away — Sell It To Ray"
62Walnut, Wellesley Hills WE 5-7063
BI 4-1895

★ VACUUM CLEANER-Sales, Serv.
New - Most makes - Used - $10 up. Parts and Repairs.
Walter Wellington
40 Lunda St., Waltham ..TW 4-5884

★ WALLPAPER DEALERS
B & D Wallpaper Co.
A Selection of 1500 Patterns in Stock
1295a Beacon St., Brookline LO 6-3100
416 Moody St., Waltham ..TW 3-1343

★ WALLPAPER & PAINT DLRS
Waltham Wallpaper & Paint Corp
Hdqrs. for Dutch Boy, Lowe Bros. Paints
We Deliver Anywhere
591 Main St., Waltham .. ..TW 3-3732

★ WASHING MACHINE REPAIRS
Sherman Appliance Service
Bendix & All Leading Makes Repaired By Factory Trained Men
673-675 Moody St. .... TW 3-6651 · 5246

★ WATCH-Clock-Jewelry Repair
T. W. Anderson, Jeweler
Prompt, Reliable Work — Gold & Silver Plating
329 Auburn St., Auburndale..BI 4-1498

★ WATERPROOFING
DeSantis, William & Co.
Cellar Water Conditioning
89 Jackson St. .....LA 7-3050

★ WINDOW CLEANING
A-1 Four Corners Window Cleaning Co.
24 Hour Porter Service — Floors Waxed & Polished — Floors, Lights & Walls Cleaned
37 River St., Camb. .. .. EL 4-3902

★ WROUGHT IRON—Ornamental
Mason's Welding Shop
Railings, Lamp Posts, Plant Stands & Brackets
81 South St., Waltham .....TW 4-5086

Bowen Elected to National Committee



J. ELLIS BOWEN

Announcement of the unanimous election of J. Ellis Bowen, Sealer of Weights and Measures of the City of Newton, to the Executive Committee of the National Conference on Weights and Measures was made in Washington Thursday by Dr. A. V. Astin, Director of the National Bureau of Standards and President of the Conference.

Mr. Bowen will be associated with A. H. Dittrich, Chief Inspector for the State of New Hampshire; J. T. Kennedy, Director, District of Columbia; Nalls Berryman, Director for the State of Florida; J. F. True, State Sealer for the State of Kansas; C. H. Stender, Assistant to the Commissioner of Agriculture, State of South Carolina; E. L. Randall, State Chemist for the State of Nevada; Norman Kirschbaum, Supervisor of Weights and Measures for the State of Wisconsin; G. A. Pullman, Sealer for the City of New York; I. M. Levy, Sealer for the City of Chicago, Illinois; J. J. Powers, Sealer for the City of Philadelphia, Pennsylvania; T. Webb, Sealer for the City of Nashville, Tennessee; E. F. Moran, Sealer for the City of Providence, Rhode Island; F. G. Yarbrough, Supervisor for the City of Dallas, Texas; and S. H. Christie, Acting State Supervisor of Weights and Measures for the State of New Jersey; other members of this important committee of the Conference whose function is the furtherance of technical knowledge relating to weights and measures administration among officials in this field throughout the nation. Through studies of current problems and the development of standard procedures, uniformity is promoted and efficiency improved in administration and enforcement at all levels. The practical net results of the work of the conference are directly reflected in savings of many dollars per year for every individual producer, merchant and consumer.

Delegates numbering 453 from 40 states attended the Conference which was welcomed to Washington in an address delivered by Hon. Sinclair Weeks, Secretary of Commerce and former Mayor of Newton who stated that it was through his association as Mayor, with the Weights and Measures Department of Newton, that he received his initial introduction to weights and measures administration and learned to appreciate the value of this governmental service.

While at the conference during the past week Mr. Bowen attended numerous lectures, a symposium and forum discussions which were held at convention headquarters and at the Bureau of Standards. Latest weighing and measuring equipment, including a new electro-mechanical system that weighs to .01 of a pound, computes the price and label prints almost instantaneously in one operation, were exhibited together with new tools and supplies for official use.

In connection with announcement of Mr. Bowen's election a spokesman for Dr. Astin's office, M. W. Jensen, Assistant Chief, Office of Weights and Measures of the National Bureau of Standards commented to the effect that all responsible authorities in the weights and measures field have long realized that most efficient and effective administration is vitally dependent upon education of the public to the great importance of accuracy in quantity determinations, to an awareness that minute errors in weight or measure are multiplied manyfold, to staggering sums, in our system of mass production, processing, and distribution, Mr. Bowen, a member of the Massachusetts and Federal Bars and a member of the Executive Committee of the Massachusetts Weights and Measures Association, in addition to being nationally recognized as a well qualified and able enforcement officer, is eminent in professional weights and measures circles throughout the country for his many and varied accomplishments in the field of weights and measures education and is a most welcome and valuable member of this committee.

Hold Handball Players Banquet

Twenty handball players from the Newton YMCA attended the annual handball players banquet last Thursday, May 24. This brought to a close a successful season of competition which saw the Newton squad entered in New England and state tournaments.

The toastmaster for the evening was Herbert Kopf and the Highlight was the presentation of awards to the winners of the Newton YMCA closed handball tournament. Receiving the awards were Mike Calden, singles; Lou Gayzagian and Ed DiPersio, doubles "A"; Ed Fahey and Bill O'Connor, doubles "B".

Alex R. Miller, general secretary of the Newton YMCA complimented the handball players on their successful season and the high principles of sportmanship shown by the group.

Sen. Saltonstall at Junior College

Senator Leverett Saltonstall was announced today as the featured speaker at Newton Junior College's public commencement at exercises at Memorial Auditorium, City Hall, Friday evening, June 15, 7.30 p. m.

The College, one of the two publicly-controlled junior colleges in New England, observes its tenth anniversary this year. Mayor Howard Whitmore, Jr., is also on the program.

A reception on the lawn at Newton City Hall is scheduled to follow the exercises.

SERVICE ON TELEVISION & TV ANTENNAS
971 Washington Street
Newtonville
If you want a technician who is registered by the Radio-Television Technicians' Guild of New England and you live in the Newton-Wellesley-Needham area — you may
C-A-L-L
CLARK
ELECTRONICS, INC.
DEcatur 2-3860

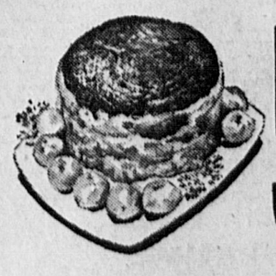
HAIG'S Mill Outlet
40 SPRING ST.
WATERTOWN
IN THE MUNICIPAL PARKING LOT.
Where You Always Get Discount Prices! Save Here!
CHINO PANTS FOR MEN

MAIN ST. CHURCH ST. MUNICIPAL PARKING LOT HAIG'S OUTLET WATERTOWN SQ. SPRING ST. MT. AUBURN
OPEN 'TIL 9 P.M.
Thurs.-Fri. Nites
Plenty of FREE EASY PARKING
IMAGINE! JUST 600 PRS. MEN'S WORK HOSE
10 to 13 White First quality
10c pr.
• Sizes 29 to 42
• Colors: Tan or Grey
• Sanforized Washable
• Slight Irregulars
• Zipper Fly
• Usually 2.98 - 3.50
1.99

EASY-TO-USE, HANDY, PICNIC ACCESSORIES . . .
FREE with S&H. Green Stamps

There's hours of fun in the sun in store for you and your family with the wonderful, free picnic accessories you get with your filled S & H Green Stamp Books. Just scan the pages of your S&H Catalogue . . find the items you'll be needing for your Summertime fun, then plan on saving for them with the S&H Green Stamps. You get one with every dime you spend at your Newton Super Market!
Fitted PICNIC BASKET SET
Loom woven fibre contains six each: spoons, forks, plates and cups ..... only 4 BOOKS
SKOTCH KOOLER
Tin coated steel, vinyl finish . . Fibreglas insulation . . . only 2¼ BOOKS

NEWTON Super MARKET
275 Centre Street, Newton Corner

BONELESS Roast Beef
Heavy, Juicy, Corn-fed Beef . . . so economical too. NO BONE, NO WASTE, ALL TASTE!
• BOTTOM ROUND
• FACE OF THE RUMP
• TENDER TOP SIRLOIN

59c lb

JUST THE TREAT FOR YOUR PICNIC
Hamburg
Take some along . . . Make your patties at home or take along the freshly ground beef and prepare them over your picnic fire . . . Either way you're in for some mighty fine eating . . . it's pure, lean, fresh-ground beef!
5 Pounds for $1.00

Skinless Frankforts
Sure to be tender and delicious . . . Buy plenty at this low price.
3 pounds $1.00

Repeated By Popular Demand . . .
SWIFT'S FINE QUALITY
LAMB SALE!
LAMB LEG and LOIN
Here's another grand opportunity to cash-in on the big savings you get when you buy this luscious lamb. Everyone, but everyone wants more, so Newton Super is offering it to you again.
You get a luscious leg to roast, plenty of kidney chops plus flank for a hearty stew . . . Come in to Newton Super and save on lamb!
49c lb

FRY THEM TOGETHER FOR A REAL DELICIOUS TREAT!
Genuine Swift's Fine Quality LAMB FORES 25c lb
Meaty, Tender, Swift's KIDNEY LAMB CHOPS 89c lb
Swift's Fine Quality RIB LAMB CHOPS 59c lb
Swift's Fine Quality Shoulder Lamb Chops 49c lb
Freshly Prepared LAMB PATTIES Swift's 19c lb
Large, Juicy, Meaty Pieces LAMB FOR STEW 10c lb

Choice Steer Beef . . . Tender Delicious
TE-BOY STEAKS 69c lb.
Our Own Old Fashioned, Mild Cure
BRISKET CORNED BEEF 39c lb.
Freshly-Killed, Plump, Native
CHICKENS BROILERS or FRYERS 29c lb.

STOCK UP AND SAVE AT NEWTON SUPER MARKET'S GROCERY DEPT.
Elm Farm Fruit Syrups bottle 27c
Hi-C Orangeade Giant 46 oz can 29c
Convie Crabmeat Reg. Size can 49c
Blueback Salmon ELM FARM can 53c
Windbrook Pears IN SWEET SYRUP 2½ can 39c
Iris Breakfast Prunes lb pkg 19c
Tomato Juice HANOVER 6 12 oz cans 59c
Cut Asparagus GREEN BOW 6 8 oz cans 59c

HONEYDEWS
Firm, sweet, juicy luscious beauties. Try some a-la-mode!
29c ea

Freshly Sliced . . . Tender
BEEF LIVER 29c lb
Sugar Cured - Hickory Smoked
Sliced Bacon 29c lb

Live, Kickin' Chicken
Lobsters

53c lb

LOW, LOW PRICES plus S&H. GREEN STAMPS